

ROOF & SOFFIT VENTILATION CALCULATIONS:
 FBC-R 306.2 REQUIRES THAT OFF RIDGE VENTS AND SOFFIT VENTS BE EQUALLY DISTRIBUTED.
 1. 1:150 REQUIRES 1 S/F OF VENTILATION FOR EVERY S.F. OF ATTIC SPACE.
 2. TOTAL AREA OF ATTIC TO BE VENTILATED = 96 S.F.
 3. TOTAL FREE AREA OF VENTILATION REQUIRED FOR ATTIC = 96 S.F./150 = 0.64 S.F.
 4. CONVERT SQUARE FEET INTO SQUARE INCHES = 0.64 S.F. X 144 = 92.16 SQ. INCHES
 5. LOCATION OF VENTS = 50% OFF-RIDGE ROOF VENTS = 92.16 X 0.50 = 46.08 SQ. INCHES AND SOFFIT/EAVE = 92.16 X 0.50 = 46.08 SQ. INCHES
 6. TOTAL SOFFIT VENTILATION AREA REQUIRED = AREA OF SOFFIT AVAILABLE FOR VENTILATION: 28 L.F. X 1.33 FT = 37.24 SQ.FT. VENTILATION AREA REQUIRED PER SQ.FT. OF SOFFIT = 92.16 SQ.IN./37.24 SQ. FT. = 0.864 SQ.IN./L.F.
 7. OFF-RIDGE VENTS = 92.16 SQ. IN./35 SQ.IN = 2.64 L.F OF OFF-RIDGE VENTS = one - FOUR FOOT OFF-RIDGE VENTS PER PLAN

ROOF NOTES:
 FASCIA: MATCH EXISTING
 EAVE OVERHANG: MATCH EXISTING
 SOFFITS: MATCH EXISTING
 SHINGLES: FIBERGLASS TO MATCH EXISTING
 ROOF PITCH: 8/12-FIELD ADJUST
 CONVENTIONALLY FRAMED ROOF AREA W/STANDARD HEELS TO ALLOW FIELD ADJUSTMENT
 VENTS: OFFRIDGE TYPE ONE-4 FOOTER
 NOTE: EVERY ATTEMPT WILL BE MADE TO MATCH EXISTING ITEMS BUT CANNOT GUARANTEE A PRECISE MATCH

BUBBLED AREA DENOTES NEW BATH & CLOSET ADDITION

CONVENTIONALLY FRAMED ROOF DEKED W/1/2" OSB SHEATHING AND FIBERGLASS SHINGLES OVER 15# FELT AND CEILING JOISTS PER ENGINEERS DETAILS

4' OFF-RIDGE VENT

R-30 FIBERGLASS INSULATION

VINYL WINDOW, LOW-E, FIXED, TEMPERED

WOOD FASCIA & SOFFITS TO MATCH EXISTING

2X4 #2SPF @ 16" O.C. SHEETED WITH 1/2" OSB AND COVERED WITH HORIZONTAL SIDING, INSULATED W/R-13 FIBERGLASS BATTS

4" MONOLITHIC SLAB W/FIBERMESH OVER COMPACTED FILL WITH INTEGRAL 12"X20" INTEGRATED MONOLITHIC FOOTER W/2-#5 RODS CONTINUOUS ON CHAIRS @ 6'-0" O.C. (ENGINEERE'S DETAILS TAKE PRECEDENCE)

SCALE: 1/2" = 1'-0"

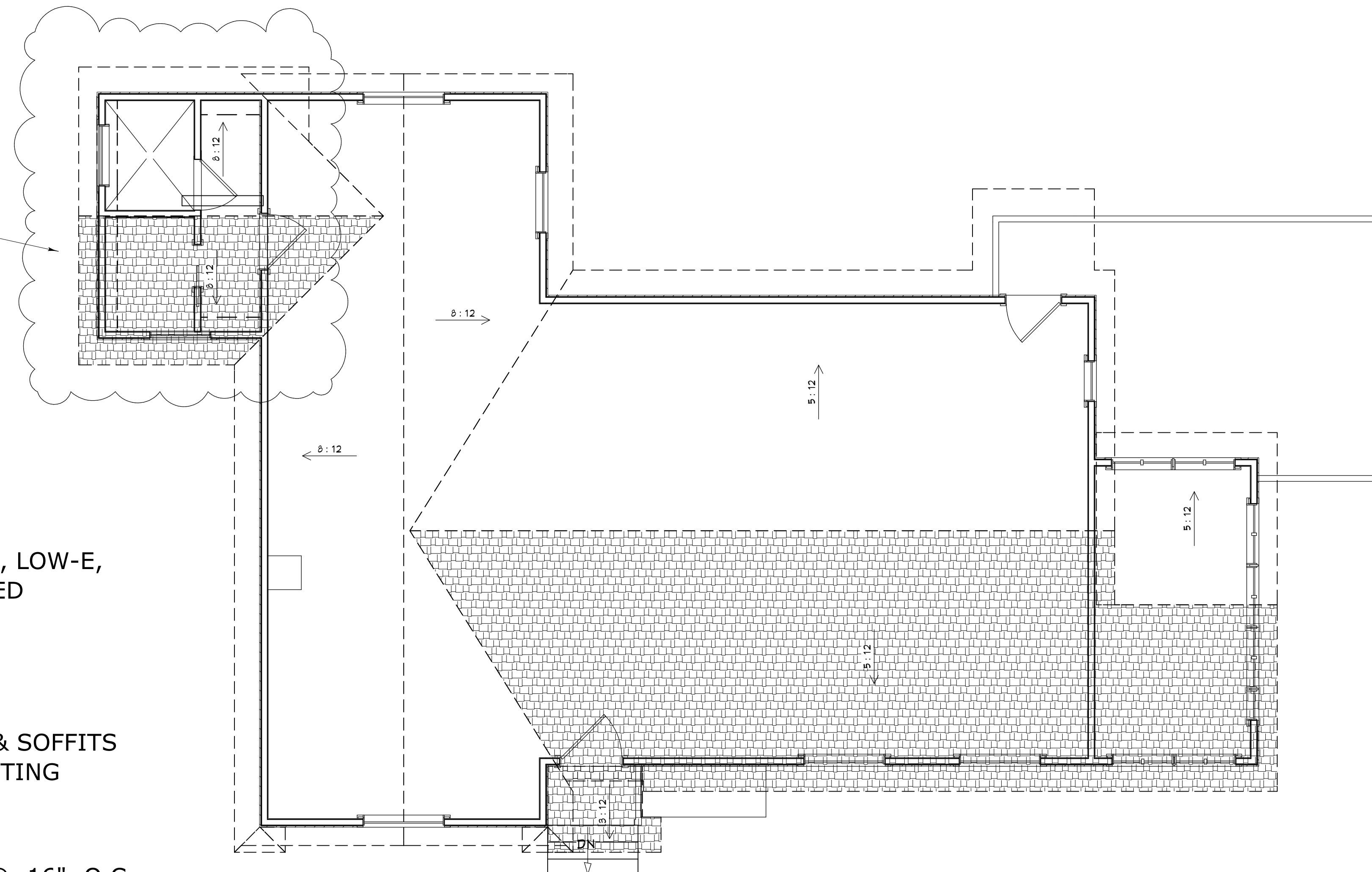
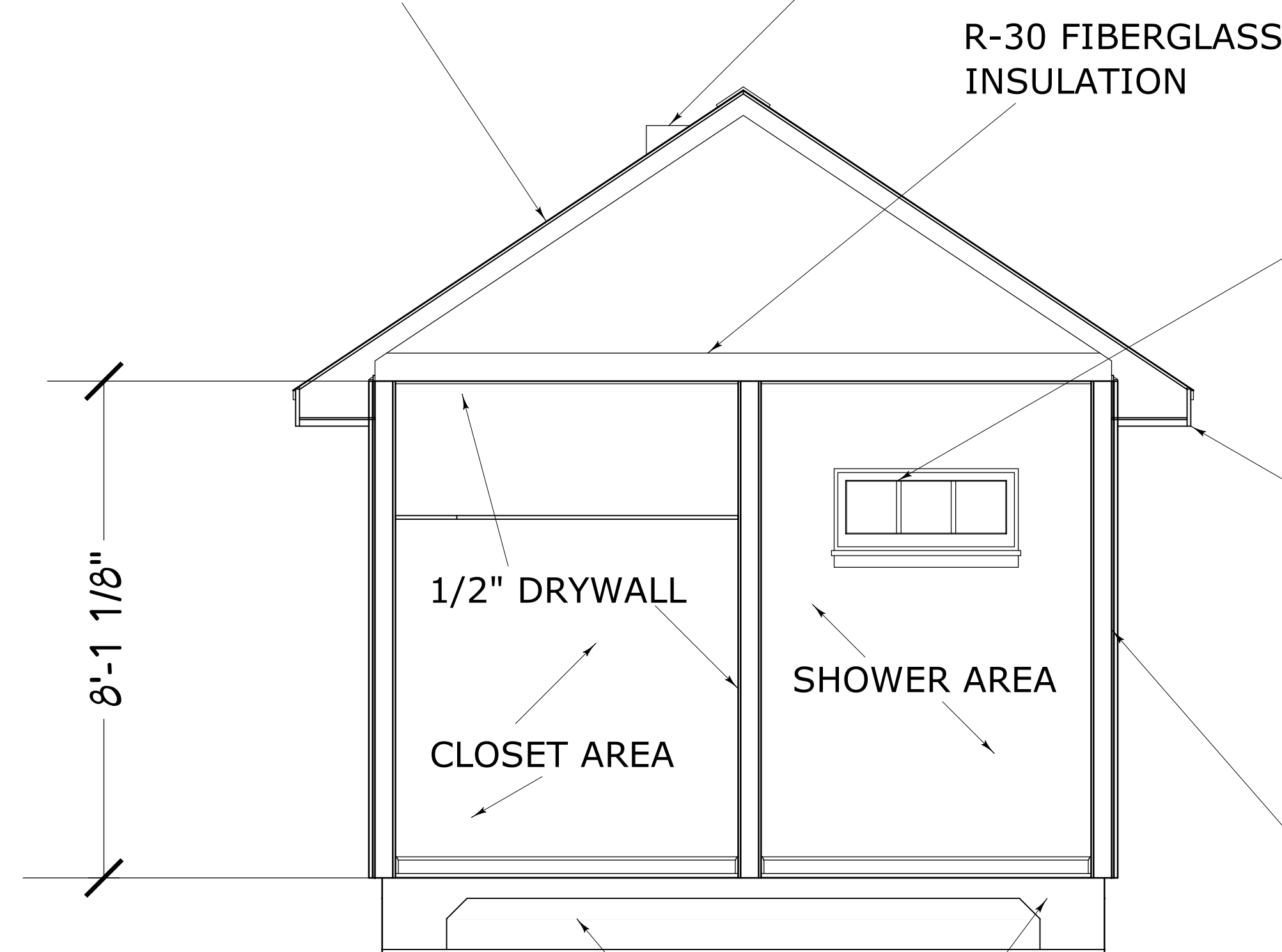

INSULATION NOTES:
 WALLS: R-13 FIBERGLASS BATTS
 ATTICS: R-38 BLOWN FIBERGLASS
 KNEEWALLS: R-19 FIBERGLASS BATTS

CONTRACT NOTE: CONTRACT AND SPECIFICATIONS TAKE PRECEDENCE OVER THESE DRAWINGS. ANY CONFLICT WILL DEFAULT TO SAID DOCUMENTS.

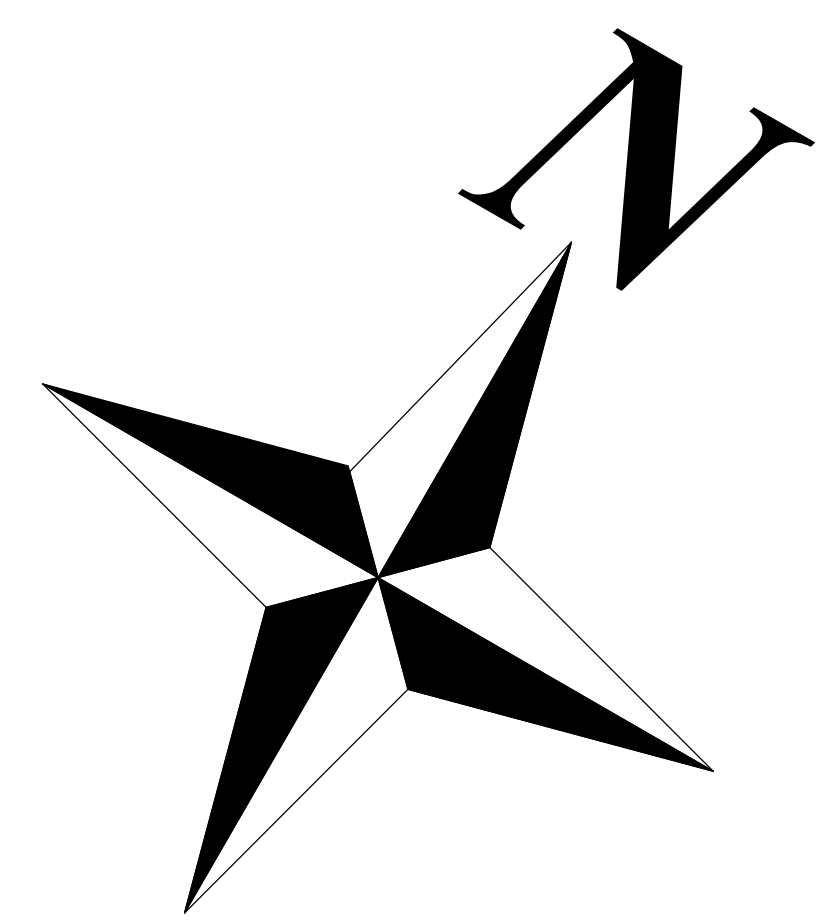

PROPOSED ROOF & SECTION PLAN

REVISED: 1/4/2017

COPYRIGHT 2016: DESIGNS FOR LIVING, LLC. -Under section 102 of the Architectural Works Copyright Protection Act (title 17 of the United States Code) specific tacit copyright laws apply to original design of a building created in any tangible medium of expression, including a constructed building or architectural plans, models, or drawings and is subject to copyright protection as an "architectural work" by Designs for Living, LLC. herein referred to as Designer. It is unlawful for anyone to copy these drawings, either in whole or in part, without the express written permission of the Designer. The use of any plans, specifications, electronic or hard copy prints shall be restricted to the original site for which they were prepared and publication thereof is expressly limited to such use. Title to all works, specifically all drawings, specifications, and modified derivatives of any blueprints, e-files, drawings, or specifications remain the Designer's without prejudice. VISUAL CONTACT with any of these drawings, or their purchase constitutes prima facie evidence of the acceptance of these restrictions! This has held precedent in the North Florida Court system! Any and all violations WILL result in legal action being taken and litigated damages to the full extent allowed by law! No exceptions and no excuses! Contractor &/or owner shall verify all dimensions, details, & specifications prior to construction. Every attempt shall be made to avoid mistakes. The Designer and/or Designer's employees, agents, and/or contractors are not responsible for any mistakes or omissions made by the Contractor &/or owner. Copyright release approval and design for drawings is hereby granted to the Contractor &/or owner for their use only. No other use is permitted. This copyright law is any valid on building designs created on or after December 1, 1990. Other errors after delivery via email or drawings including after construction has begun. This copyright law is any valid on building designs created on or after December 1, 1990.

PLAN # 3805	CLIENT APPROVAL SIGNATURE ALEXIS RICHEY	DATE
Bracey BUILDING CONTRACTORS		
BUILT BY: CBC1251050	CELL: 904-237-3433	PROJECT DESCRIPTION: RICHEY/HARVIN FAMILY ADDITION 3805 HOLLINGSWORTH STREET JACKSONVILLE, FL 32205 R/E #: 093244-0000
DESIGNS FOR LIVING RESIDENTIAL DESIGN SINCE 1989 904-730-7135		
Design Drawings provided by:	DATE: 12/21/2016	SHEET: A-9
SCALE: 1/4" = 1'-0"		