

# DETACHED GARAGE INTERIOR RENOVATIONS FOR THE TOWNSEND FAMILY

PERMIT SET 4/13/2016

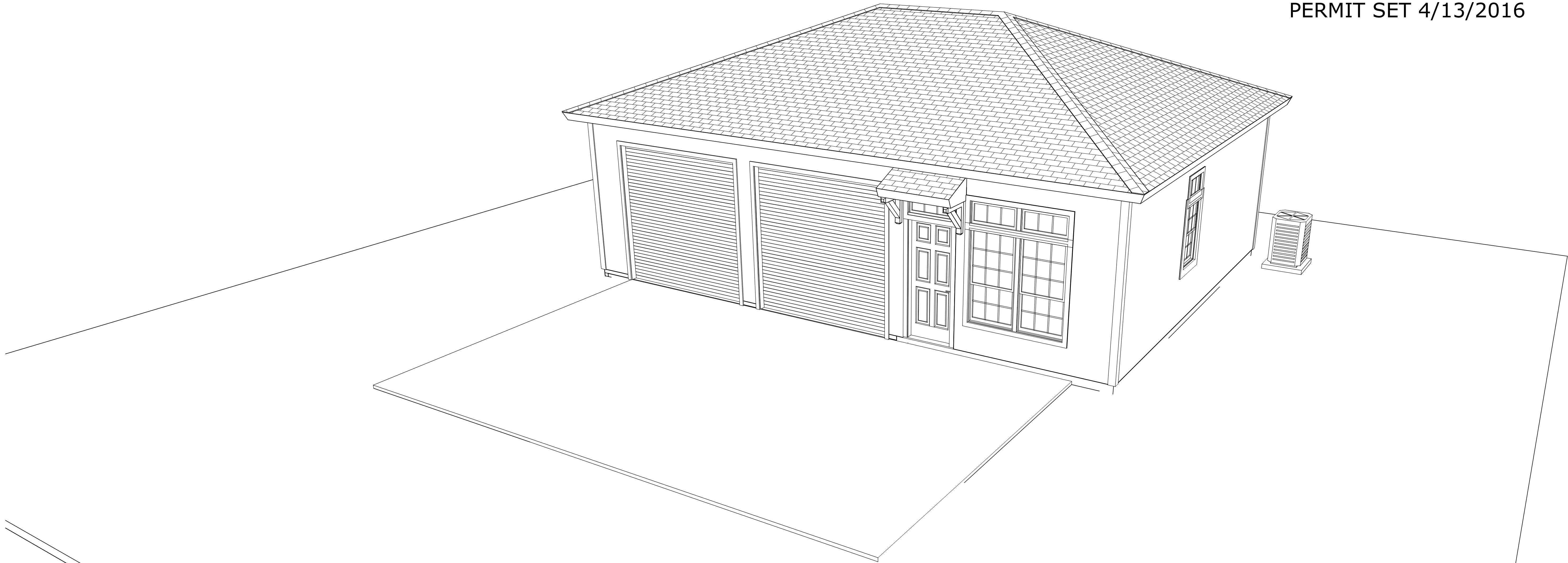

71 CAT ROAD  
PONTE VEDRA BEACH, FL 32082  
LOT 75, UNIT 2, EAST COAST CANAL ESTATES

R/E #: 063580-0000

BUILT BY:

DAVIS & ASSOCIATES, INC.  
DIRECT MARKETING GROUP, LLC  
2602 UNIVERSITY BLVD. W.  
JACKSONVILLE, FL 32217

904-999-0999

CBC1257358

IMPORTANT: HOME IN  
"AE" FLOOD ZONE.  
FINISH FLOOR AND  
EQUIPMENT MUST BE AT  
OR ABOVE 7.00' M.S.L.

COPYRIGHT © 2015; DESIGNS FOR LIVING, LLC Under Federal Statute HR 5490 of the Architectural Drawing Act & Title 17 specific tacit copyright laws apply to all published works of Designs for Living, LLC herein referred to as Designer. It is unlawful for anyone to copy these drawings, either in whole or in part, without the express written permission of the Designer. The use of any plans, specifications, electronic or hard copy prints shall be restricted to the original site for which they were prepared and publication thereof is expressly limited to such use. Title to all works, specifically all drawings, specifications, and modified derivatives of any blueprints, elevations, drawings, or specifications remain the Designers' without prejudice. VISUAL CONTACT with any of these drawings, or their purchase constitutes prima facie evidence of the acceptance of these restrictions! Any and all violations WILL result in legal action being taken and litigated damages to the full extent allowed by law! No exceptions and no excuses! Contractor &/or owner shall verify all dimensions, details, & specifications prior to construction. Every attempt has been made to avoid mistakes. The contractor and the owners also fully acknowledge that they have full copyright release approval and Designs for Livings LLC nor R.E. Chip Mitchell shall not be liable for error for copyright infringement or other errors after delivery via email of drawings including after construction has begun!

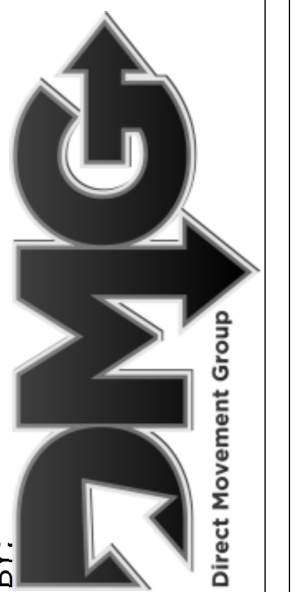
PLAN #  
3651[illegible]

PROJECT DESCRIPTION:  
RENOVATIONS FOR THE TOWNSEND  
FAMILY  
71 CAT ROAD  
PONTE VEDRA BEACH, FLORIDA 32082

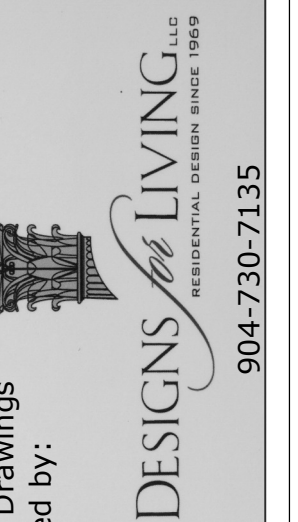

DATE:

4/9/2016

SCALE:

N.T.S.

SHEET:

**A-25**



1. MONOLITHIC FOOTERS AND SLAB
2. 12'-1&1/8" PLATE HEIGHT
3. ROOF SHEATHED WITH 1/2" OSB
4. FULLY TRUSSED AT A 5/12 PITCH
5. EXTERIOR SHEATHED WITH 5/8" T-11 STRUCTURAL SHEATHING
6. SHINGLES ARCHITECTURAL FIBERGLASS
7. GARAGE DOORS ARE ROLL-UP TYPE
8. EXTERIOR WALLS ARE 2X6#2SPF @ 16" O.C.

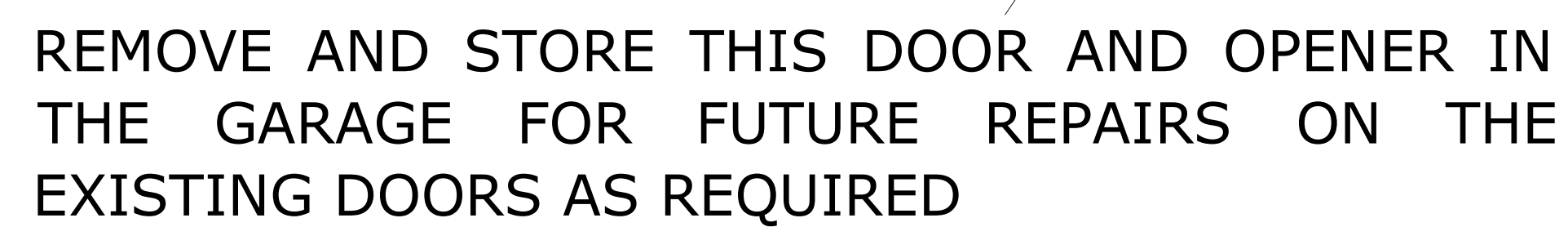

1. NEW WINDOWS AND DOOR CUT-IN PER PLANS WITH NEW HEADERS INSTALLED FOR THE SIDE AND REAR WINDOWS
2. NEW DOOR AND WINDOW TRIMS TO MATCH EXISTING
3. SMALL AWNING STYLE FRAMED INSTALLED SUPPORTED BY WOOD BRACKETS
4. PAINT ALL NEW TO MATCH THE EXISTING
5. INSTALL INSULATION AS NOTED.
6. INSTALL HVAC PER PLAN
7. INSTALL GRINDER PUMP FOR THE SEWAGE THAT WILL BE PUMPED INTO THE EXISTING SEWER PIPES BEFORE ENTRY INTO THE SEPTIC
8. STUDOR VENTS TO BE USED FOR VENTING OF ALL PLUMBING TO AVOID ROOF REPAIRS

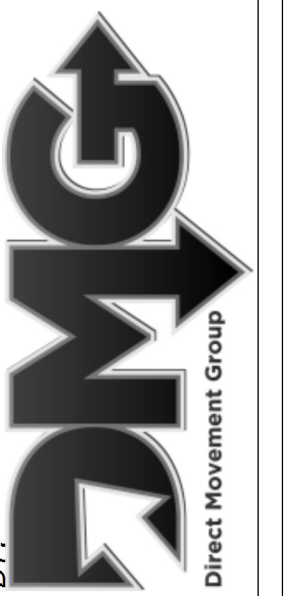

WALLS: R-19 FIBERGLASS BATTS  
CEILINGS: R-38 BLOWN FIBERGLASS

PLAN #  
3651[illegible]

RENOVATIONS FOR THE TOWNSEND  
FAMILY  
71 CAT ROAD  
PONTE VEDRA BEACH, FLORIDA 32082

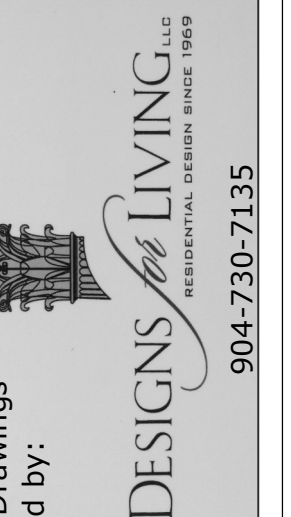

DATE:

4/9/2016

SCALE:

$$1/4" = 1'-0"$$

SHEET:

A-26

**COPYRIGHT:** DESIGNSON LIVING, LLC. Under federal statute 17 USC 101, no copyright exists in the mere ownership of hard copy prints sold by the Designer. The use of any plans, specifications, details or drawings, or specifications remain the Designer's without prejudice. VISUAL CONTACT with any of these drawings, or owner shall verify all dimensions, details & specifications prior to construction. Every attempt has been made to avoid mistakes. The contractor and the owners also fully acknowledge that they have full copyright release approval and obligated damages to the full extent allowed by law! No exceptions and no R.E. Chip Mitchell shall not be liable for error for copyright infringement or other errors after delivery via email of drawings. Including after construction has begun!



1. SHOWER TO BE RECESSED TO THE EXISTING SLAB
2. 2500 PSI MINIMUM CONCRETE
3. CLEAN AND APPLY A BONDING AGENT TO OVER POUR THE EXISTING FOUNDATION 4" FOR THE NEW HEATED FRAMED AREA
4. THE EXISTING MONOLITHIC CODE COMPLIANT FOUNDATION WILL BE CUT AS REQUIRED TO GET IN THE NEW PLUMBING.



# PROPOSED CARRIAGE HOUSE ROOF & FOUNDATION PLAN

1. NOTHING IS CHANGING ON THE ROOF TRUSSES OR THE SHINGLES.
2. THE EXISTING STRUCTURE IS FULLY TRUSSED AND THERE WILL BE NO MODIFICATIONS TO THE TRUSSES.
3. THE EXISTING TRUSSES ARE DECKED WITH 1/2" OSB



**A-27**

DISCLAIMER FOR LIVINGS, LLC - Under Federal Statute 17 USC 902, it is unlawful for anyone to copy these drawings, studies or blueprints, without the express written permission of the Designer! The use of any plans, specifications, electronic or hard copy prints shall be restricted to the original site for which they were prepared and publication thereof is expressly limited to such use. Title to all works, specifically all drawings, specifications, and modified derivatives of any blueprints, drawings, or specifications remain the Designer's without prejudice. VISUAL CONTACT with any of these drawings, or their purchase constitutes prima facie evidence of the acceptance of these restrictions! This has held precedent in the Florida Court system! Any and all violations WILL result in legal action being taken and litigated damages to the full extent allowed by law! No exceptions and no excuses/Contractor & owner shall verify all dimensions, details, & specifications prior to construction. Every attempt has been made to avoid mistakes. The contractor and the owners also fully acknowledge that they have full copyright release approval and Designs for Livings LLC nor R.E. Chip Mitchell shall not be liable for error for copyright infringement or other errors after delivery via email of drawings. Including after construction has begun!





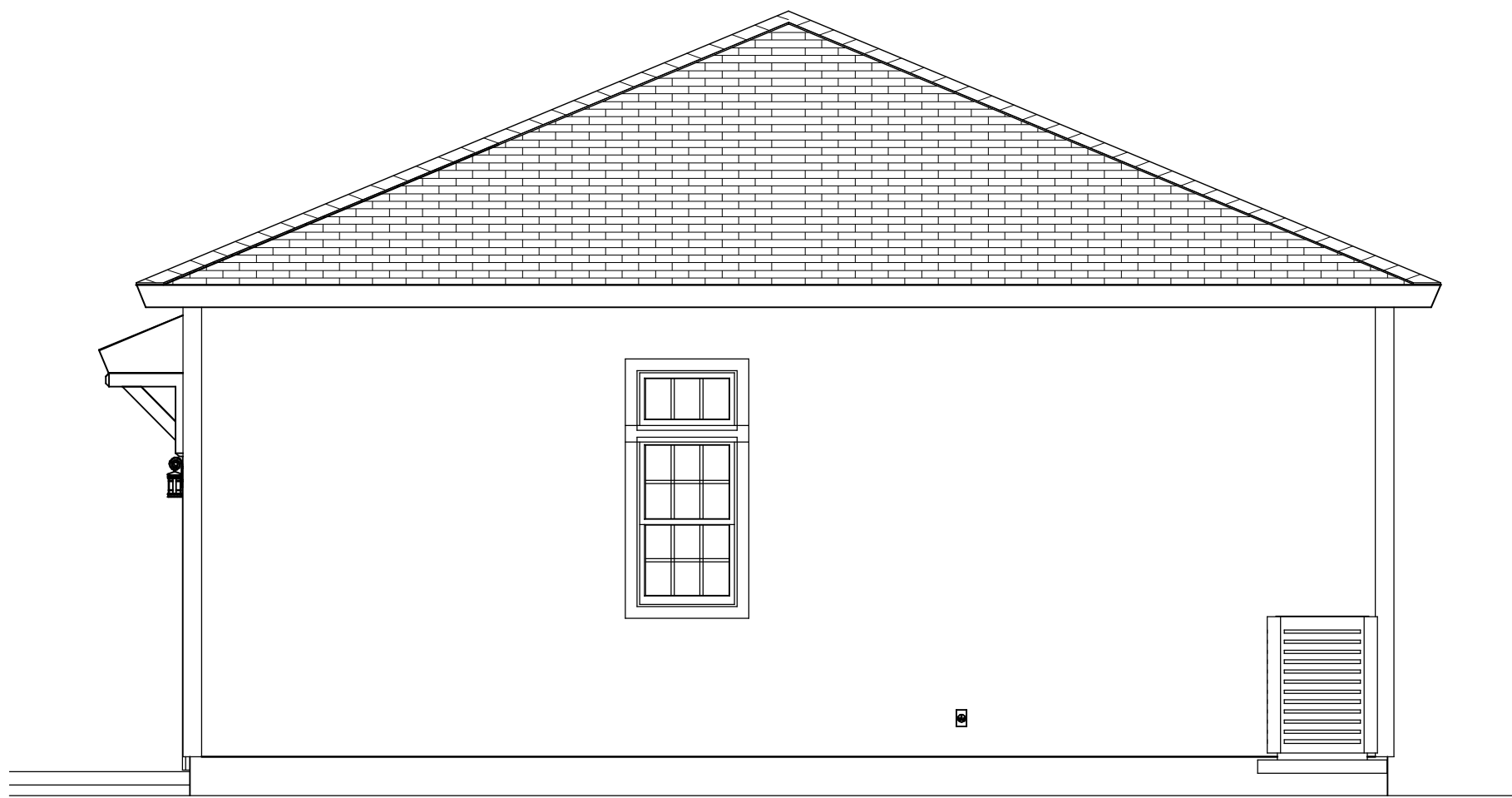

RIGHT ELEVATION

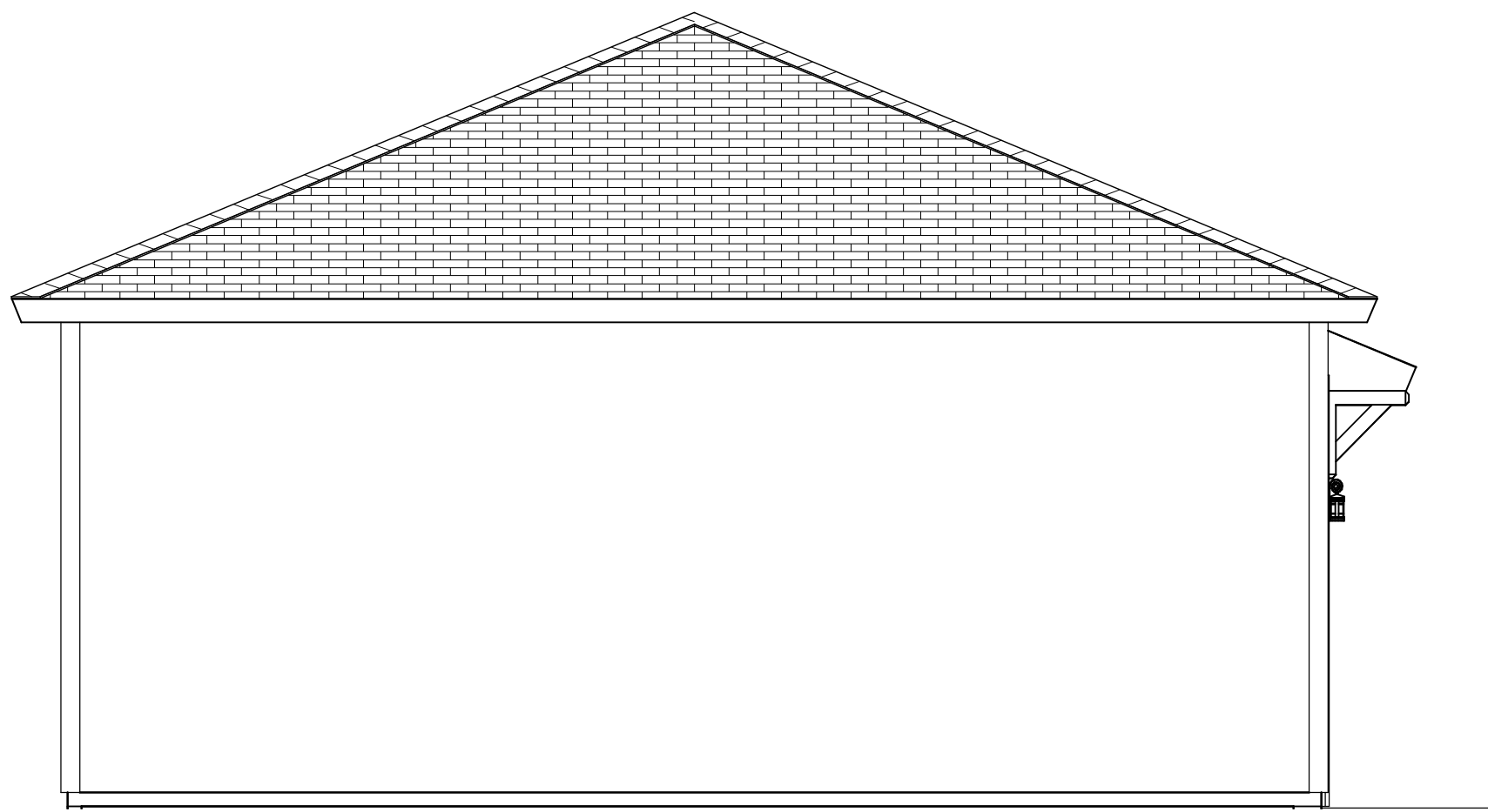

LEFT ELEVATION

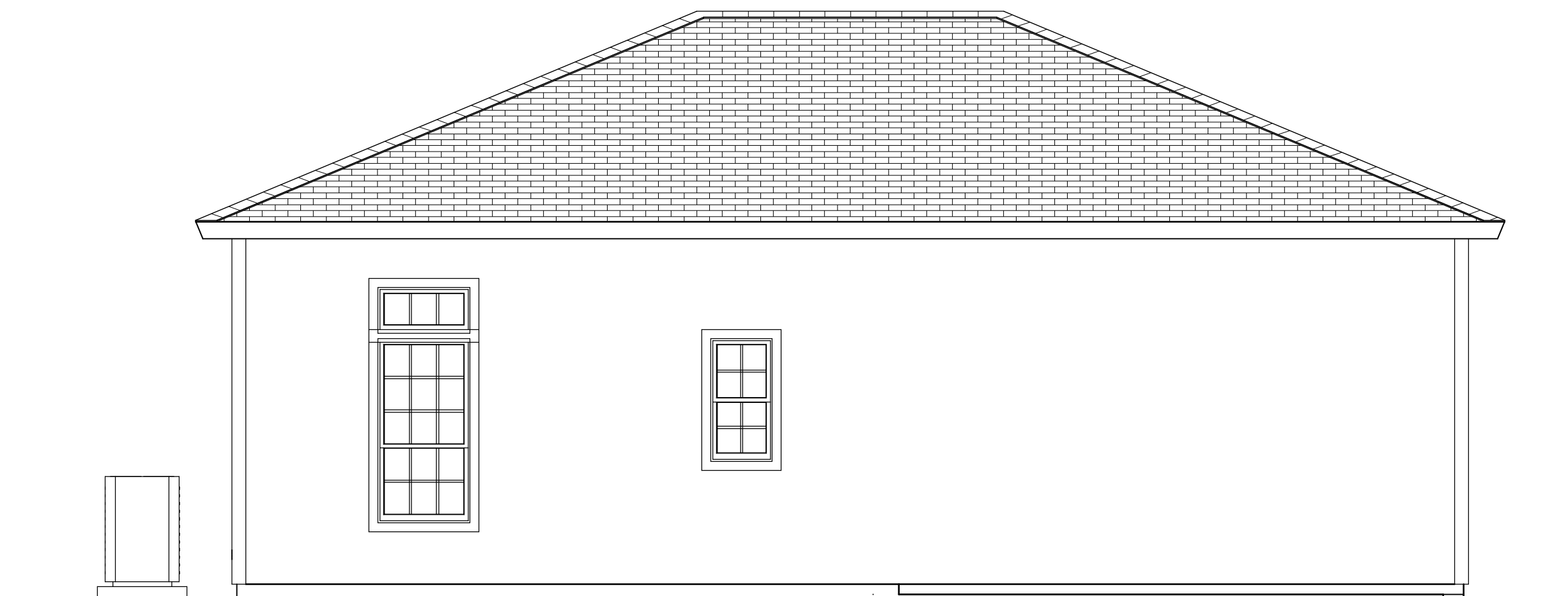

REAR ELEVATION



FRONT ELEVATION

# CARRIAGE HOUSE ELEVATIONS

COPYRIGHT 2015: DESIGNS FOR LIVING, LLC. Under Federal Statute HR 5490 of the Architectural Drawing Act & Title 17 specific tacit copyright laws apply to all published works of Designs for Living, LLC. herein referred to as Designer. It is unlawful for anyone to copy these drawings, either in whole or in part, without the express written permission of the Designer. The use of any plans, specifications, electronic or hard copy prints shall be restricted to the original site for which they were prepared and publication thereof is expressly limited to such use. Title to all works, specifically all drawings, specifications, and modified derivatives of any blueprints, e-files, drawings, or specifications remain the Designer's without prejudice. No part of these drawings, or specifications, or any part thereof, may be reproduced, stored in a retrieval system, or transmitted in any form or by any means, electronic, mechanical, photocopying, recording, or by any information storage and retrieval system, without the prior written permission of the Designer. Any and all violations of these terms shall result in legal action being taken and the Designer shall be entitled to recover all costs and expenses incurred in the defense of the Designer. The Designer shall not be liable for error or other errors after delivery via email of drawings. Including after construction has begun. Designers for Livings LLC nor R.E. Chip Mitchell shall not be liable for error or other errors after delivery via email of drawings. Including after construction has begun.

PLAN #  
3651

NO.	DESCRIPTION	BY	DATE

BUILT BY:

DMG  
Direct Movement Group

PROJECT DESCRIPTION:

RENOVATIONS FOR THE TOWNSEND FAMILY  
71 CAT ROAD  
PONTE VEDRA BEACH, FLORIDA 32082

Design Drawings provided by:

DESIGNS FOR LIVING, LLC  
RESIDENTIAL DESIGN SINCE 1989  
904-730-7135

DATE:  
4/9/2016

SCALE:  
1/4" = 1'-0"

SHEET:  
A-29