

WRIGHT OUTDOOR PAVILLION

PERMIT SET 6/5/2017

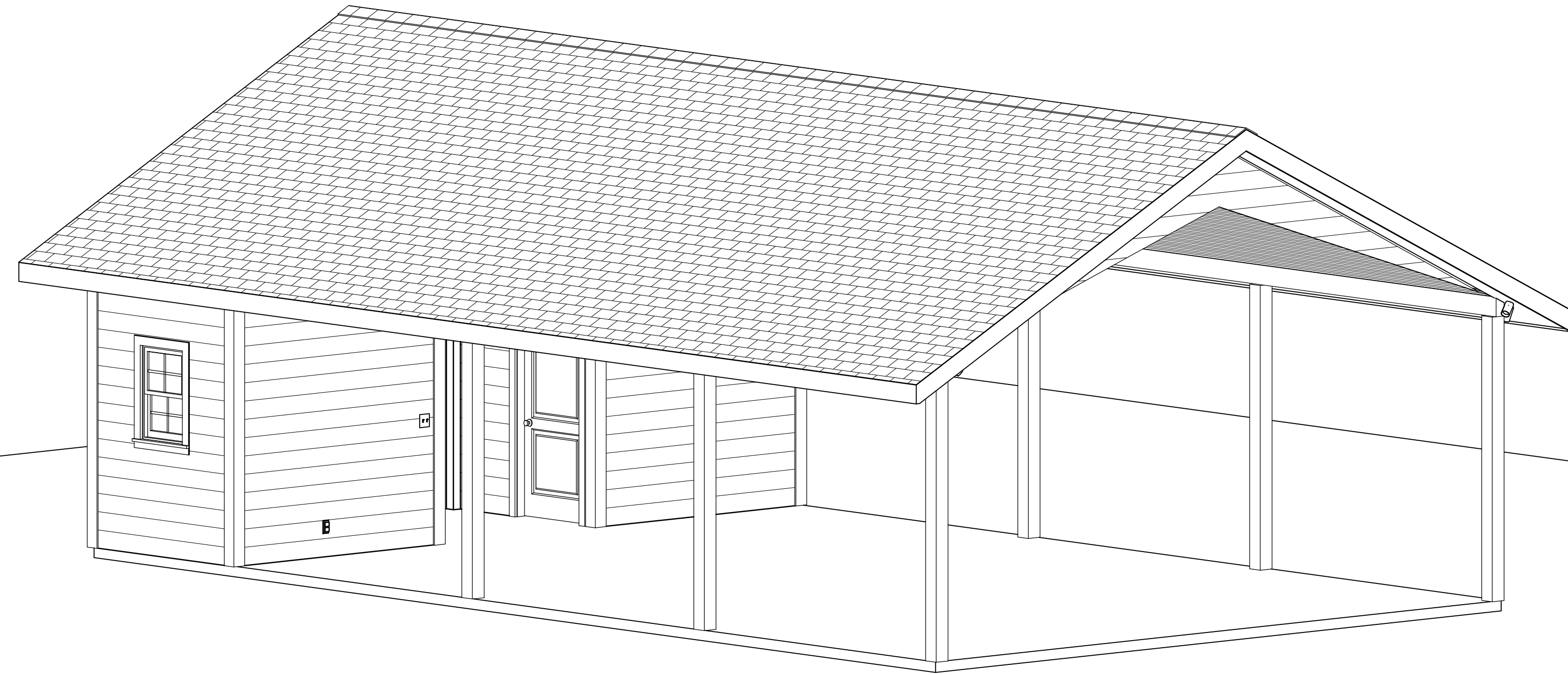

15873-3 SISTERS LAKE ROAD
JACKSONVILLE, FL 32218 R/E #: 019574-0000
BUILT BY: PICKETT CONSTRUCTION, INC.
9526 ARGYLE FOREST BLVD.
SUITE B2 #302
JACKSONVILLE, FL 32222
OFFICE: 904-282-5505
CELL: 904-591-0190
CGC1506644

COPYRIGHT 2017: DESIGNS FOR LIVING, LLC. Under section 102 of the Architectural Works Copyright Protection Act (title 17 of the United States Code) specific tacit copyright laws apply to original design of a building created in any tangible medium of expression, including a constructed building or architectural plans, models, or drawings and is subject to copyright protection as an "architectural work" by Designs for Living, LLC. herein referred to as Designer. It is unlawful for anyone to copy these drawings, either in whole or in part, without the express written permission of the Designer. The use of any plans, specifications, electronic or hard copy prints shall be restricted to the original site for which they were prepared and publication thereof is expressly limited to such use. Title to all works, specifically all drawings, specifications, and modified derivatives of any blueprints, e-files, drawings, or specifications remain the Designer's. VISUAL CONTACT with any of these drawings, or their purchase constitutes prima facie evidence of the acceptance of these restrictions. This has held precedent in the North Florida Court system! Any and all violations WILL result in legal action being taken and litigated damages to the full extent allowed by law! No exceptions and no excuses! Contractor &/or owner shall verify all dimensions, details, & specifications prior to construction. Errors and omissions are the responsibility of the Designer. This copyright law is only valid on building designs created on or after December 1, 1990.

PLAN #
878

CLIENT APPROVAL SIGNATURE	DATE
BILL WRIGHT	
BECKY WRIGHT	

BUILT BY: CGC150664
904-591-0190

PICKETT
CONSTRUCTION

PROJECT DESCRIPTION:
WRIGHT OUTDOOR PAVILLION
15873-3 SISTERS LAKE ROAD
JACKSONVILLE, FL 32218

Design Drawings
provided by:

DESIGNS FOR LIVING
RESIDENTIAL DESIGN SINCE 1999
904-730-7135

DATE:

6/5/2017

SCALE:

N.T.S

SHEET:

A-1

4" SLAB WITH FIBERMIX
REINFORCEMENT 0.75 LBS/CY

NOTE: ENGINEER'S
DETAILS TAKE PRECEDENCE.

CONTRACT NOTE: CONTRACT AND
SPECIFICATIONS TAKE PRECEDENCE
OVER THESE DRAWINGS. ANY CONFLICT
WILL DEFAULT TO SAID DOCUMENTS.

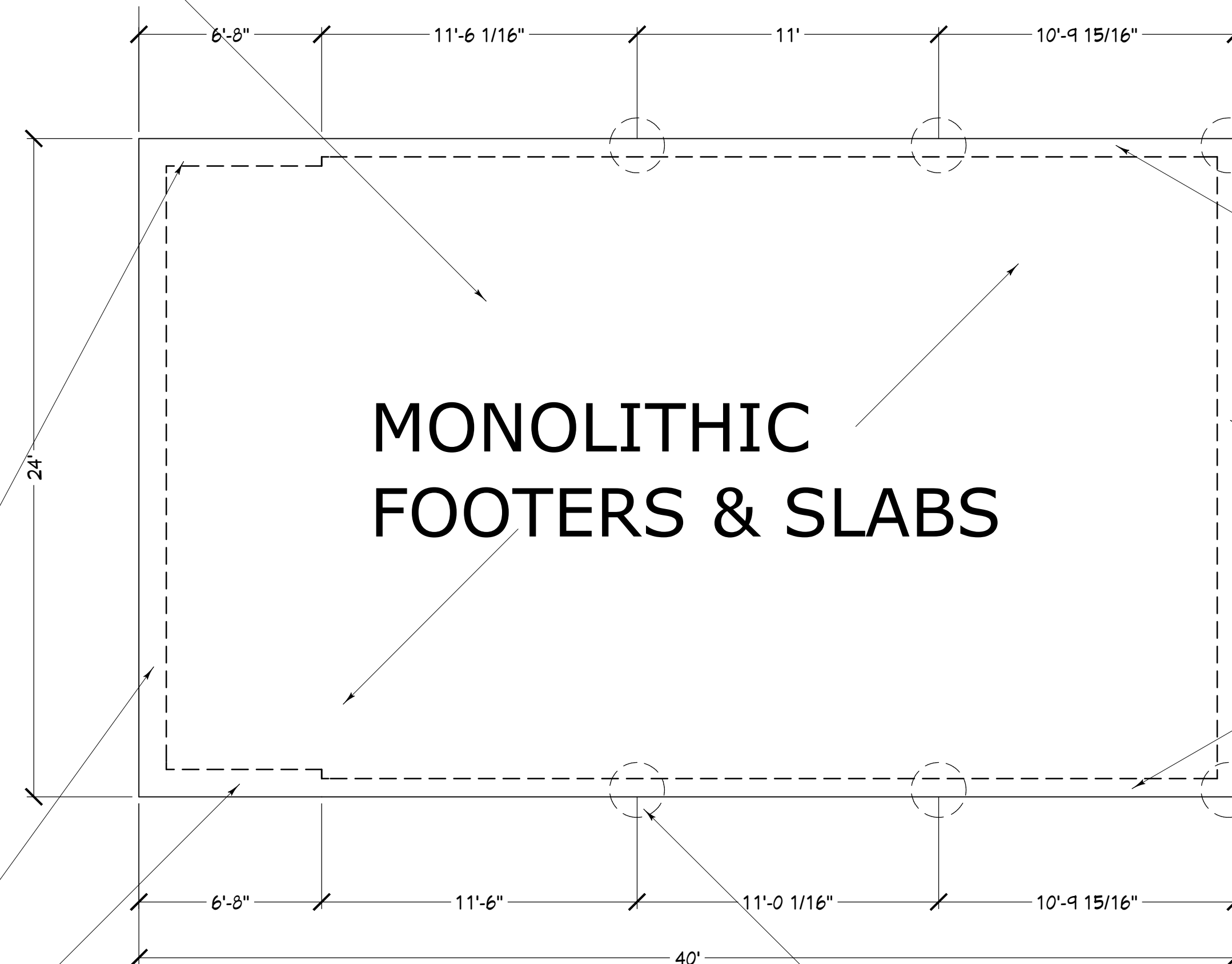

EXTERIOR BEARINGS
ARE 8X8 W/1-#5
REBAR CONTINUOUS

EXTERIOR BEARINGS HERE ARE
12X20 W/2-#5 REBAR CONTINUOUS

6X6 PT POSTS ARE IN THE GROUND
SIX FEET WITH A 24" DIAMETER
THAT IS FIVE FEET DEEP
SURROUNDING THE POST-TYPICAL

FOUNDATION PLAN

COPYRIGHT 2017: DESIGNS FOR LIVING, LLC. Under section 102 of the Architectural Works Copyright Protection Act (title 17 of the United States Code) specific tacit copyright laws apply to original design of a building created in any tangible medium of expression, including a constructed building or architectural plans, models, or drawings and is subject to copyright protection as an "architectural work" by Designs for Living, LLC. herein referred to as Designer. It is unlawful for anyone to copy these drawings, either in whole or in part, without the express written permission of the Designer. The use of any plans, specifications, electronic or hard copy prints shall be restricted to the original site for which they were prepared and publication thereof is expressly limited to such use. Title to all works, specifically all drawings, specifications, and modified derivatives of any blueprints, e-files, drawings, or specifications remain the Designer's without prejudice. VISUAL CONTACT with any of these drawings, or their purchase constitutes prima facie evidence of the acceptance of the specifications prior to construction. Except as otherwise noted, all dimensions, details, & specifications are in accordance with the Florida Building Code, 2010 Edition, unless otherwise indicated. Designer shall not be liable for copyright infringement or other errors after delivery via email of drawings including after construction has begun. This copyright law is only valid on building designs created on or after December 1, 1990.

PLAN #	878
CLIENT APPROVAL SIGNATURE	DATE
BILL WRIGHT	
BECKY WRIGHT	
BUILT BY:	CGC150664
	904-591-0190
PICKETT CONSTRUCTION	
PROJECT DESCRIPTION:	WRIGHT OUTDOOR PAVILLION 15873-3 SISTERS LAKE ROAD JACKSONVILLE, FL 32218
Design Drawings provided by:	DESIGNS FOR LIVING, LLC RESIDENTIAL DESIGN SINCE 1998 904-730-7135
DATE:	6/5/2017
SCALE:	1/4" = 1'-0"
SHEET:	A-2

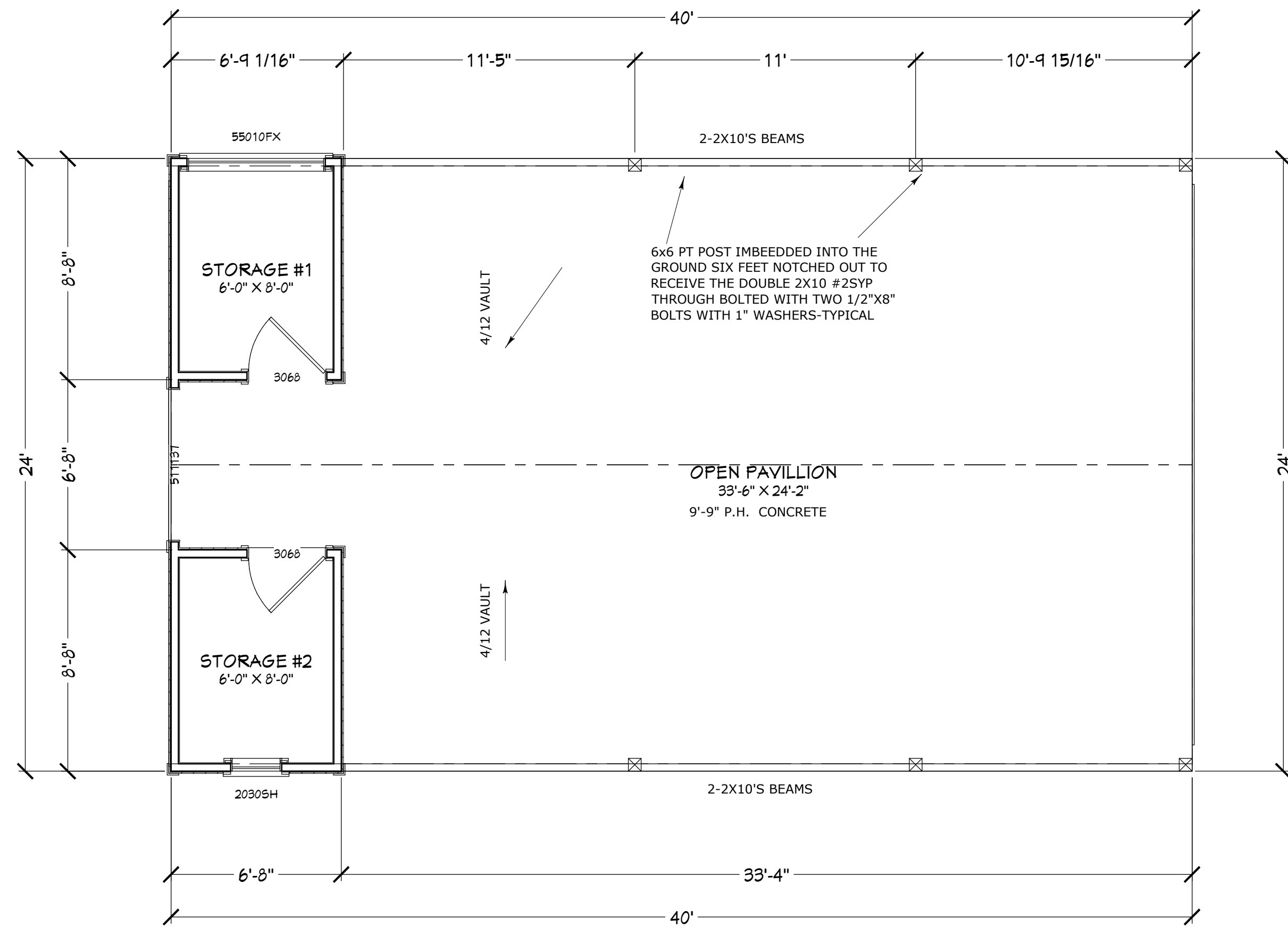

CONTRACT NOTE: CONTRACT AND SPECIFICATIONS TAKE PRECEDENCE OVER THESE DRAWINGS. ANY CONFLICT WILL DEFAULT TO SAID DOCUMENTS.

ROOF NOTES:
 COMMON TRUSSES @ 36" O.C.
 EAVE OVERHANG: 124"
 GABLE OVERHANG: 12"
 FASCIA: 1X6
 SHINGLES: SCREW DOWN METAL ROOF
 ROOF PITCH: 6/12
 INTERIOR VAULT PITCH: 4/12
 TRUSS HEELS: STANDARD
 VENTS: N/A
 SOFFITS: EXPOSED RAFTERS

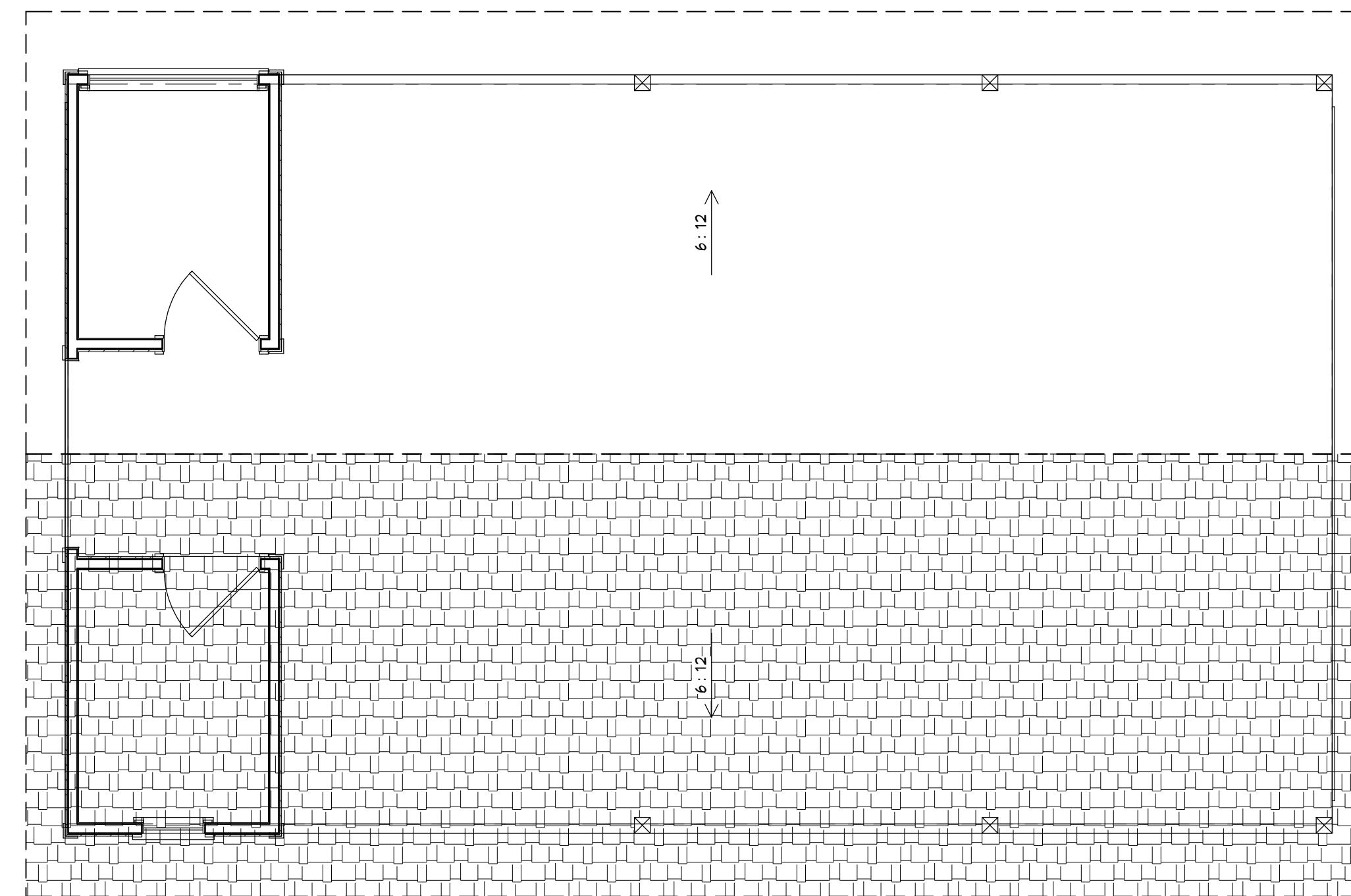

ROOF & WALL SHEATHING: OSB
 VAULT CEILING: 1X6 V-GROOVE T&G PINE
 HURRICAN CLIPS: TWO H2.5 PER TRUSS
 RAT RUN: 1X4 AT FOUR LOCATIONS PERPENDICULAR TO THE TRUSSES
 WIND SPEED: 120 MPH
 EXPOSURE "B"

FOOTAGES (A.N.S.I.):
 UNDER ROOF: 960.00

FLOOR & ROOF PLAN

COPYRIGHT 2017: DESIGNS FOR LIVING, LLC. Under section 102 of the Architectural Works Copyright Protection Act (title 17 of the United States Code) specific tacit copyright laws apply to original design of a building created in any tangible medium of expression, including a constructed building or architectural plans, models, or drawings and is subject to copyright protection as an "architectural work" by Designs for Living, LLC. herein referred to as Designer. It is unlawful for anyone to copy these drawings, either in whole or in part, without the express written permission of the Designer. The use of any plans, specifications, electronic or hard copy prints shall be restricted to the original site for which they were prepared and publication thereof is expressly limited to such use. Title to all works, specifically all drawings, specifications, and modified derivatives of any blueprints, e-files, drawings, or specifications remain the Designer's without prejudice. VISUAL CONTACT with any of these drawings, or their purchase constitutes prima facie evidence of the acceptance of these restrictions. This has held precedent in the North Florida Court system. Any and all violations WILL result in legal action being taken and litigated damages to the full extent allowed by law. No exceptions and no excuses. Contractor &/or owner shall verify all dimensions, details, & specifications prior to construction. Every effort will be made to avoid errors after delivery via email of drawings including after construction has begun. This copyright law is only valid on building designs created on or after December 1, 1990.

CLIENT APPROVAL SIGNATURE	DATE
BILL WRIGHT	
BECKY WRIGHT	

BUILT BY: CGC150664
904-591-0190

PICKETT
CONSTRUCTION

PROJECT DESCRIPTION:
 WRIGHT OUTDOOR PAVILLION
 15873-3 SISTERS LAKE ROAD
 JACKSONVILLE, FL 32218

Design Drawings provided by:
 DESIGNS FOR LIVING, LLC
 RESIDENTIAL DESIGNER SINCE 1999
 904-730-7135

DATE:
6/5/2017

SCALE:
1/4" = 1'-0"

SHEET:
A-3

PLAN #
878

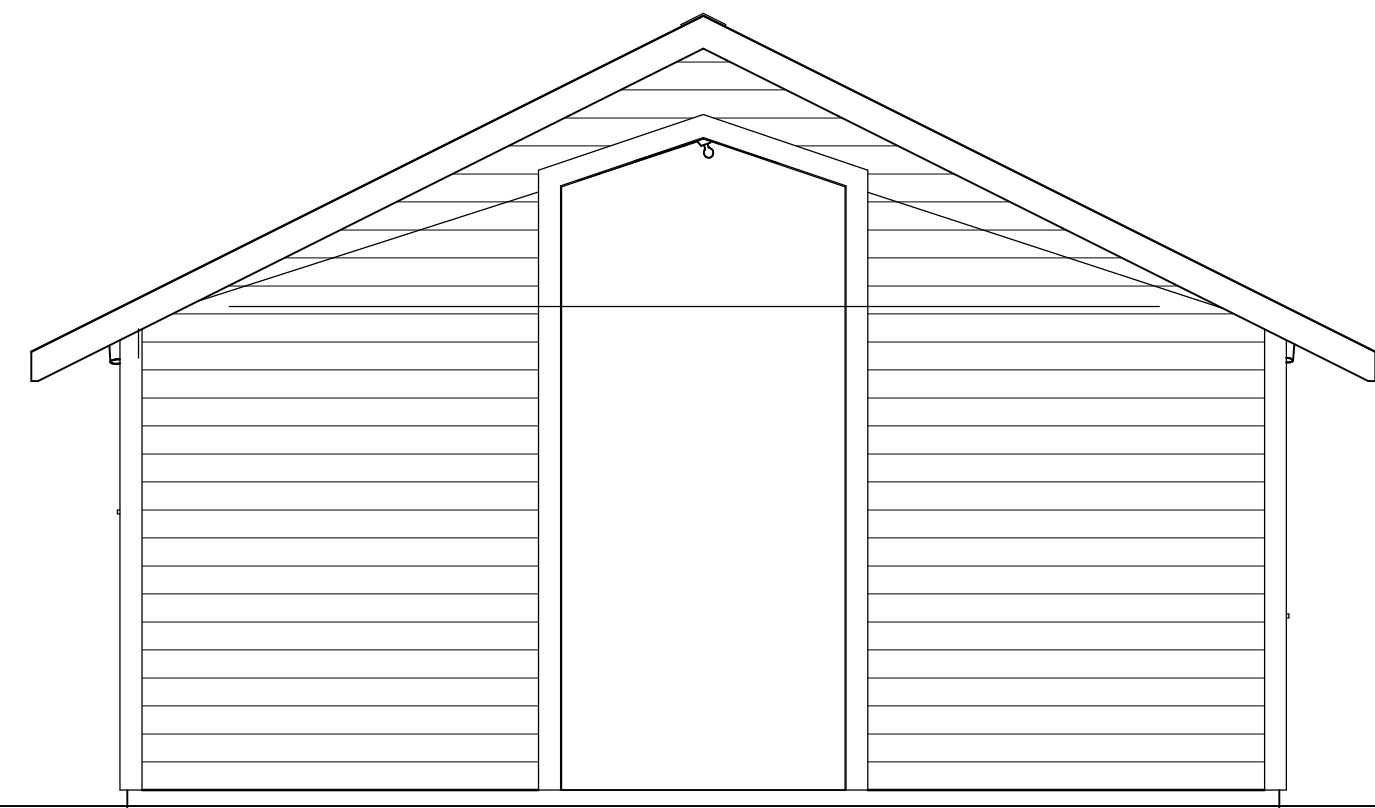

LEFT ELEVATION

EXTERIOR NOTES:
 EXTERIOR: HARDI-VERTICAL SIDING W/HARDI-SHAKE
 ACCENTS PER PLAN
 SOFFITS: EXPOSED RAFTERS
 FASCIA: 2X6 PAINTED
 ROOFING: ARCHITECTURAL FIBERGLASS SHINGLES
 FOUNDATION: MONOLITHIC SLAB & FOOTERS
 COLUMNS: 6X6 PT POSTS
 WINDOWS: WHITE VINYL, LOW-E

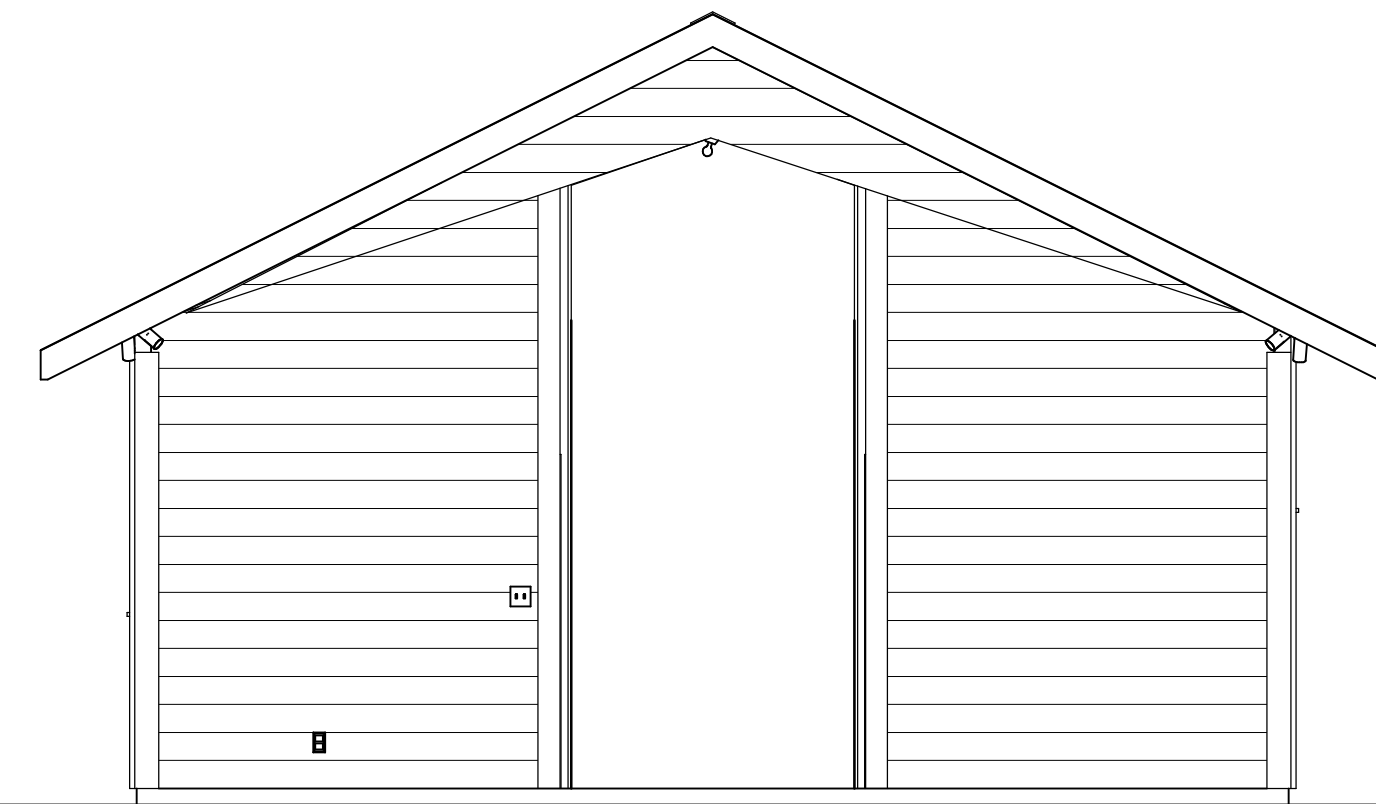

RIGHT ELEVATION

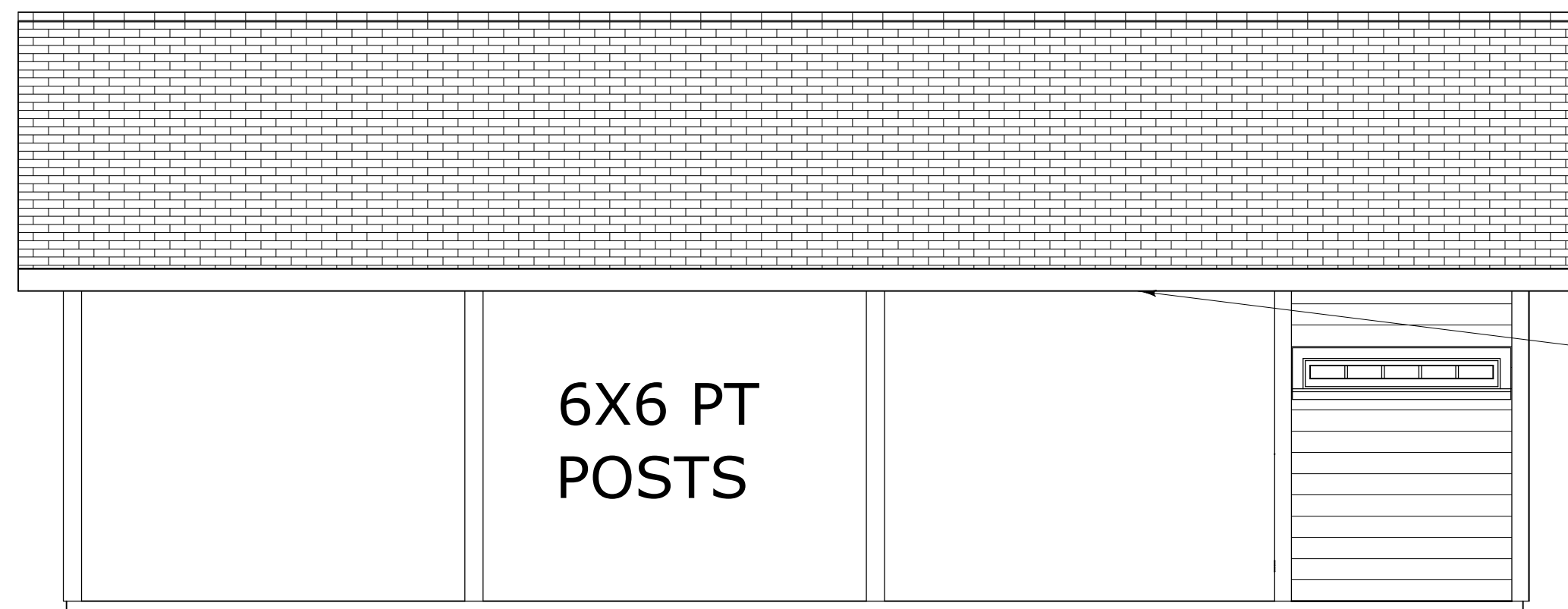

REAR ELEVATION

6X6 PT
POSTS

2-2X10 #2SYP
BEAMS

ARCHITECTURAL F/G SHINGLES

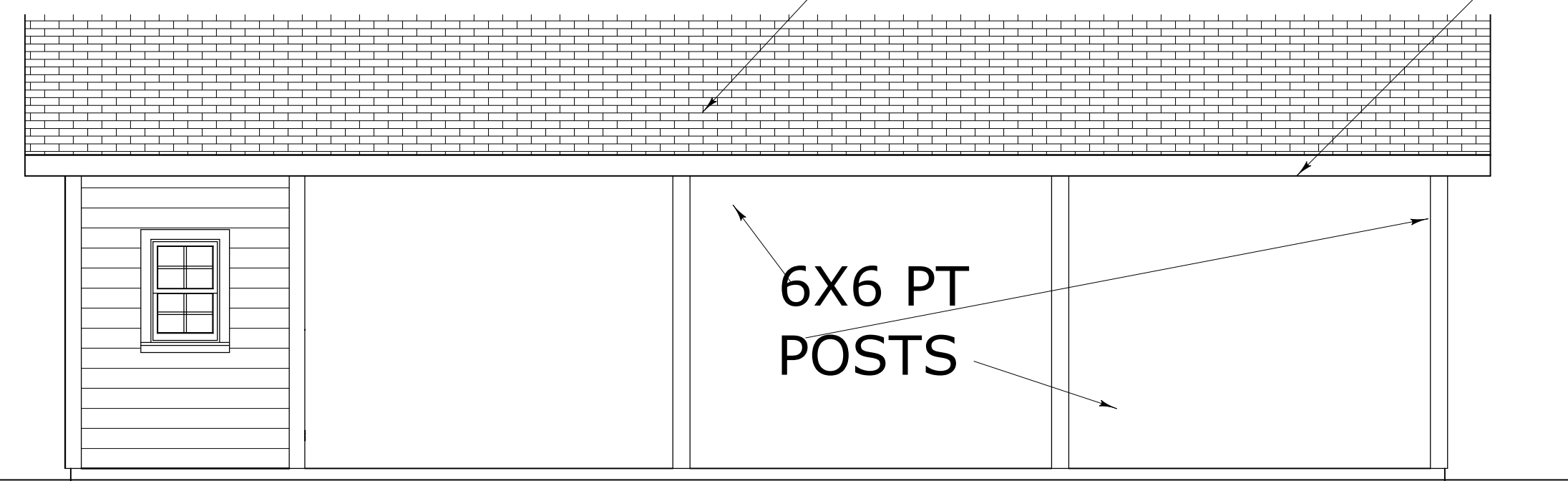

FRONT ELEVATION

6X6 PT
POSTS

CONTRACT NOTE: CONTRACT AND SPECIFICATIONS TAKE PRECEDENCE OVER THESE DRAWINGS. ANY CONFLICT WILL DEFAULT TO SAID DOCUMENTS.

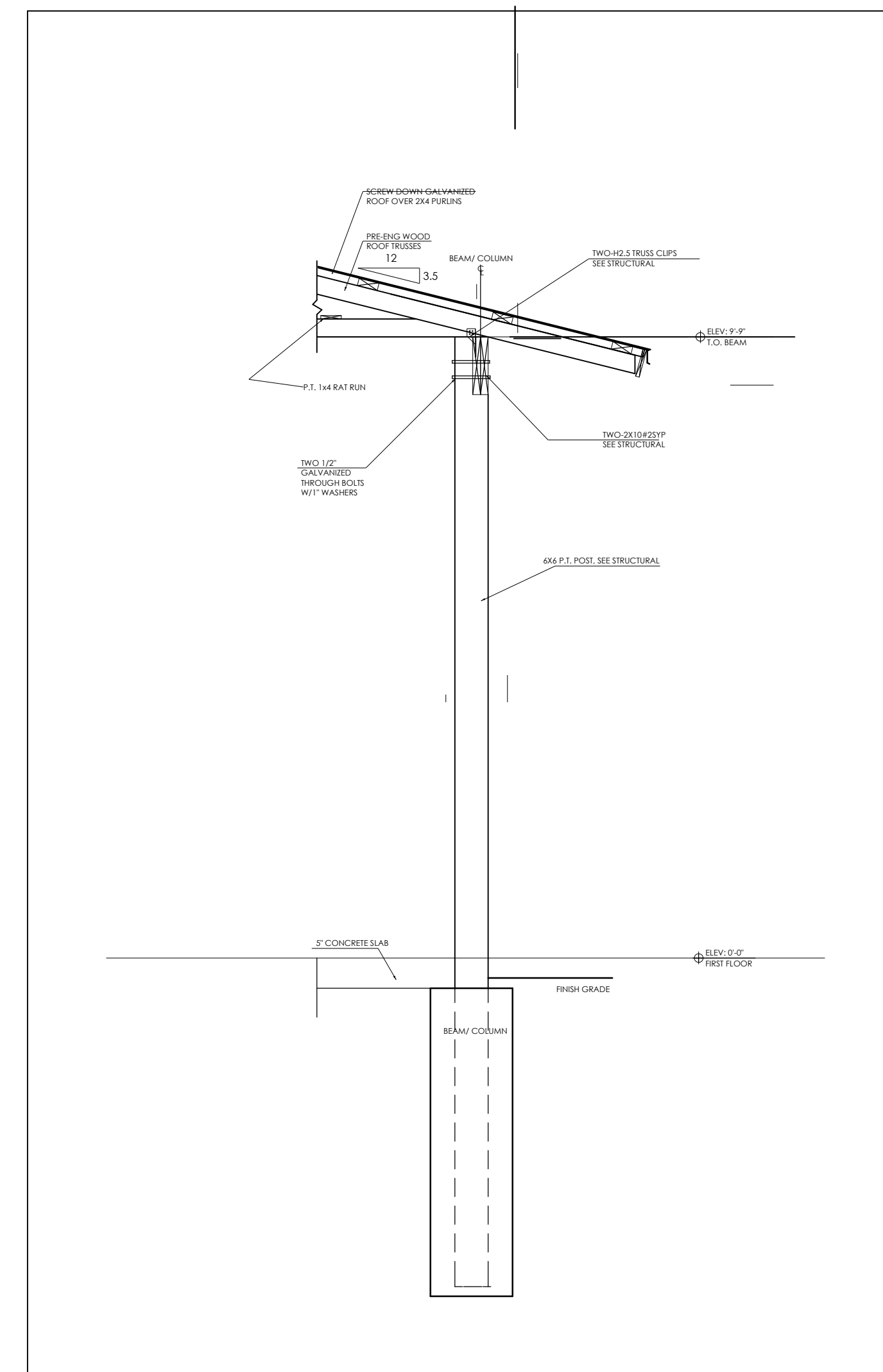

1/2" SCALE

ELEVATIONS/SECTION

COPYRIGHT 2017: DESIGNS FOR LIVING, LLC. Under section 102 of the Architectural Works Copyright Protection Act (title 17 of the United States Code) specific tacit copyright laws apply to original design of a building created in any tangible medium of expression, including a constructed building or architectural plans, models, or drawings and is subject to copyright protection as an "architectural work" by Designs for Living, LLC. herein referred to as Designer. It is unlawful for anyone to copy these drawings, either in whole or in part, without the express written permission of the Designer. The use of any plans, specifications, electronic or hard copy prints shall be restricted to the original site for which they were prepared and publication thereof is expressly limited to such use. Title to all works, specifically all drawings, specifications, and modified derivatives of any blueprints, e-files, drawings, or specifications remain the Designer's without prejudice. VISUAL CONTACT with any of these drawings, or their purchase constitutes prima facie evidence of the acceptance of these restrictions. This has held precedent in the North Florida Court system. Any and all violations WILL result in legal action being taken and litigated damages to the full extent allowed by law. No exceptions and no excuses! Contractor &/or owner shall verify all dimensions, details, & specifications prior to construction. Even after delivery via email of drawings including after construction has begun. This copyright law is only valid on building designs created on or after December 1, 1990. Other errors after delivery via email of drawings created on or after December 1, 1990.

PLAN # 878	
CLIENT APPROVAL SIGNATURE	DATE
BILL WRIGHT	
BECKY WRIGHT	
BUILT BY: CGC150664 904-591-0190	PICKETT CONSTRUCTION
PROJECT DESCRIPTION: WRIGHT OUTDOOR PAVILLION 15873-3 SISTERS LAKE ROAD JACKSONVILLE, FL 32218	
DESIGNS FOR LIVING ARCHITECTURAL DESIGN SINCE 1998 904-730-7135	
Design Drawings provided by:	
DATE:	6/5/2017
SCALE:	1/4" = 1'-0"
SHEET:	A-4

PER FBC-R-E3901.7, NEC 210, E3901.7 & E3902.3 GFCI PROTECTION REQUIRED Bathrooms, garages, boathouses & accessory structures not intended as habitable rooms and limited to storage, work & similar uses. Outdoors, crawl spaces, unfinished basements, kitchen countertops. Outlets within 6 feet of laundry, utility or wet sinks. Balcony, deck or porch greater than 20 s.f. One at the front and back of the dwelling and at the condenser units.

ELECTRICAL - DATA - AUDIO LEGEND	
SYMBOL	DESCRIPTION
	Ceiling Fan
	Ventilation Fans: Ceiling Mounted, Wall Mounted
	Ceiling Mounted Light Fixtures: Surface/Pendant, Recessed, Heat Lamp, Low Voltage
	Wall Mounted Light Fixtures: Flush Mounted, Wall Sconce
	Chandelier Light Fixture
	Fluorescent Light Fixture
	240V Receptacle
	110V Receptacles: Duplex, Weather Proof, GFCI
	Switches: Single Pole, Weather Proof, 3-Way, 4-Way
	Switches: Dimmer, Timer
	Audio Video: Control Panel, Switch
	Speakers: Ceiling Mounted, Wall Mounted
	Wall Jacks: CAT5, CAT5 + TV, TV/Cable
	Telephone Jack
	Intercom
	Thermostat
	Door Chime, Door Bell Button
	Smoke Detectors: Ceiling Mounted, Wall Mounted
	Electrical Breaker Panel

PER FBC-R-E3902.12 AFCI PROTECTION REQUIRED Arc-fault circuit-interrupter protection. All branch circuits that supply 120-volt, single-phase, 15- and 20-ampere outlets installed in family rooms, dining rooms, living rooms, parlors, libraries, dens, bedrooms, sunrooms, recreation rooms, closets, hallways, or similar rooms or areas shall be protected by a listed AFCI, combination type.

CONTRACT NOTE: CONTRACT AND SPECIFICATIONS TAKE PRECEDENCE OVER THESE DRAWINGS. ANY CONFLICT WILL DEFAULT TO SAID DOCUMENTS.

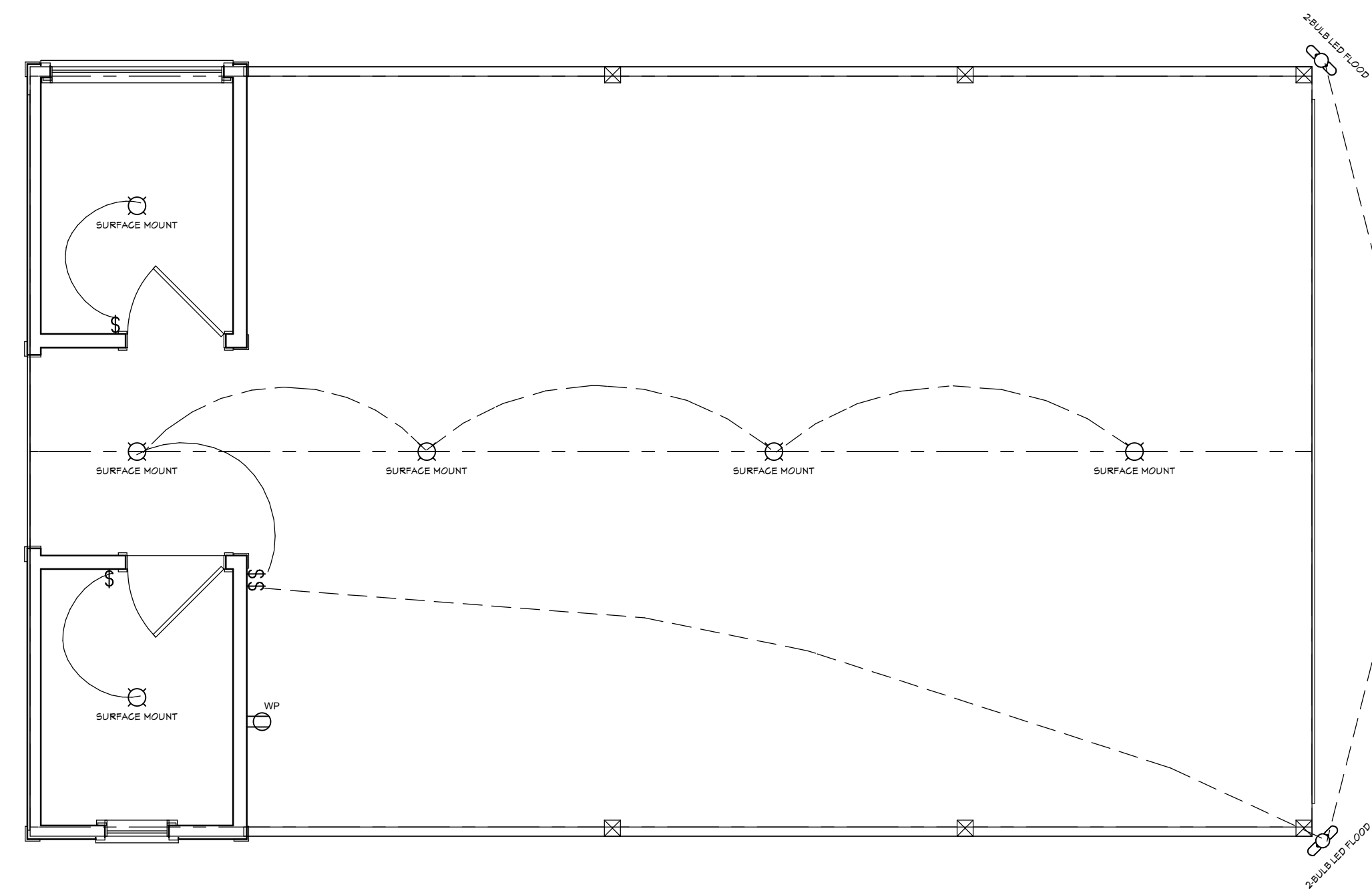

EFFICACY NOTE: THE NEW FBC-R FBC EC R404.1 & R202 BUILDING CODE REQUIRES ALL INSIDE & OUTSIDE LIGHT FIXTURES WILL USE CFL OR LED LIGHT BULBS.

ELECTRICAL PLAN

COPYRIGHT 2017: DESIGNS FOR LIVING, LLC. -Under section 102 of the Architectural Works Copyright Protection Act (title 17 of the United States Code) specific tacit copyright laws apply to original design of a building created in any tangible medium of expression, including a constructed building or architectural plans, models, or drawings and is subject to copyright protection as an "architectural work" by Designs for Living, LLC. herein referred to as Designer. It is unlawful for anyone to copy these drawings, either in whole or in part, without the express written permission of the Designer. The use of any plans, specifications, electronic or hard copy prints shall be restricted to the original site for which they were prepared and publication thereof is expressly limited to such use. Title to all works, specifically all drawings, specifications, and modified derivatives of any blueprints, e-files, drawings, or specifications remain the Designer's without prejudice. VISUAL CONTACT with any of these drawings, or their purchase constitutes prima facie evidence of the acceptance of the acceptance of these restrictions. This has held precedent in the North Florida Court system. Any and all violations WILL result in legal action being taken and litigated damages to the full extent allowed by law. No exceptions and no excuses. Contractor &/or owner shall verify all dimensions, details, & specifications prior to construction. Errors and omissions are the responsibility of the Designer. This copyright law is only valid on building designs created on or after December 1, 1990.

<p>DESIGN DRAWINGS PROVIDED BY:</p> <p>904-730-7135</p>		<p>PROJECT DESCRIPTION:</p> <p>WRIGHT OUTDOOR PAVILLION 15873-3 SISTERS LAKE ROAD JACKSONVILLE, FL 32218</p>		<p>BUILT BY:</p> <p>CGC150664 904-591-0190</p>		<p>PLAN #</p> <p>878</p>	
<p>DATE:</p> <p>6/5/2017</p>		<p>SCALE:</p> <p>1/4" = 1'-0"</p>		<p>SHEET:</p> <p>A-5</p>		<p>CLIENT APPROVAL SIGNATURE DATE</p> <p>BILL WRIGHT</p> <p>BECKY WRIGHT</p>	