

WRIGHT FAMILY TRACTOR POLE BARN

PERMIT SET 6/5/2017

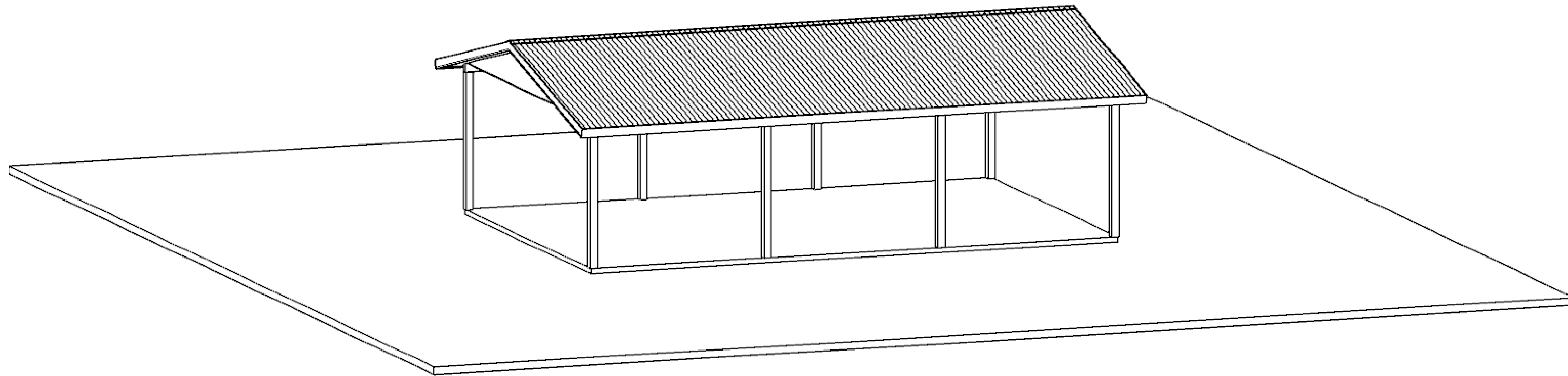

15873-2 SISTERS LAKE ROAD
JACKSONVILLE, FL 32218 R/E #: 019574-0000
BUILT BY: PICKETT CONSTRUCTION, INC.
9526 ARGYLE FOREST BLVD.
SUITE B2 #302
JACKSONVILLE, FL 32222
OFFICE: 904-282-5505
CELL: 904-591-0190
CGC1506644

COPYRIGHT 2017: DESIGNS FOR LIVING, LLC. -Under section 102 of the Architectural Works Copyright Protection Act (title 17 of the United States Code) specific tacit copyright laws apply to original design of a building created in any tangible medium of expression, including a constructed building or architectural plans, models, or drawings and is subject to copyright protection as an "architectural work" by Designs for Living, LLC. herein referred to as Designer. It is unlawful for anyone to copy these drawings, either in whole or in part, without the express written permission of the Designer. The use of any plans, specifications, electronic or hard copy prints shall be restricted to the original site for which they were prepared and publication thereof is expressly limited to such use. Title to all works, specifically all drawings, specifications, and modified derivatives of any blueprints, e-files, drawings, or specifications remain the Designer's without prejudice. VISUAL CONTACT with any of these drawings, or their purchase constitutes prima facie evidence of the acceptance of these restrictions. This has held precedent in the North Florida Court system! Any and all violations WILL result in legal action being taken and litigated damages to the full extent allowed by law! No exceptions and no excuses! Contractor &/or owner shall verify all dimensions, details, & specifications prior to construction. Errors and omissions are the responsibility of the Designer. No liability shall be assumed for any other errors after delivery via email of drawings including after construction has begun. This copyright law is only valid on building designs created on or after December 1, 1990.

PLAN #
878

CLIENT APPROVAL SIGNATURE	DATE
BILL WRIGHT	
BECKY WRIGHT	

BUILT BY: CGC150664
904-591-0190

PICKETT
CONSTRUCTION

PROJECT DESCRIPTION:
WRIGHT TRACTOR POLE BARN
15873-2 SISTERS LAKE ROAD
JACKSONVILLE, FL 32218

Design Drawings
provided by:

DESIGNS FOR LIVING
RESIDENTIAL DESIGN SINCE 1999
904-730-7135

DATE:
6/5/2017

SCALE:
N.T.S

SHEET:
A-1

4" SLAB WITH FIBERMIX
REINFORCEMENT 0.75 LBS/CY

NOTE: ENGINEER'S
DETAILS TAKE PRECEDENCE.

CONTRACT NOTE: CONTRACT AND
SPECIFICATIONS TAKE PRECEDENCE
OVER THESE DRAWINGS. ANY CONFLICT
WILL DEFAULT TO SAID DOCUMENTS.

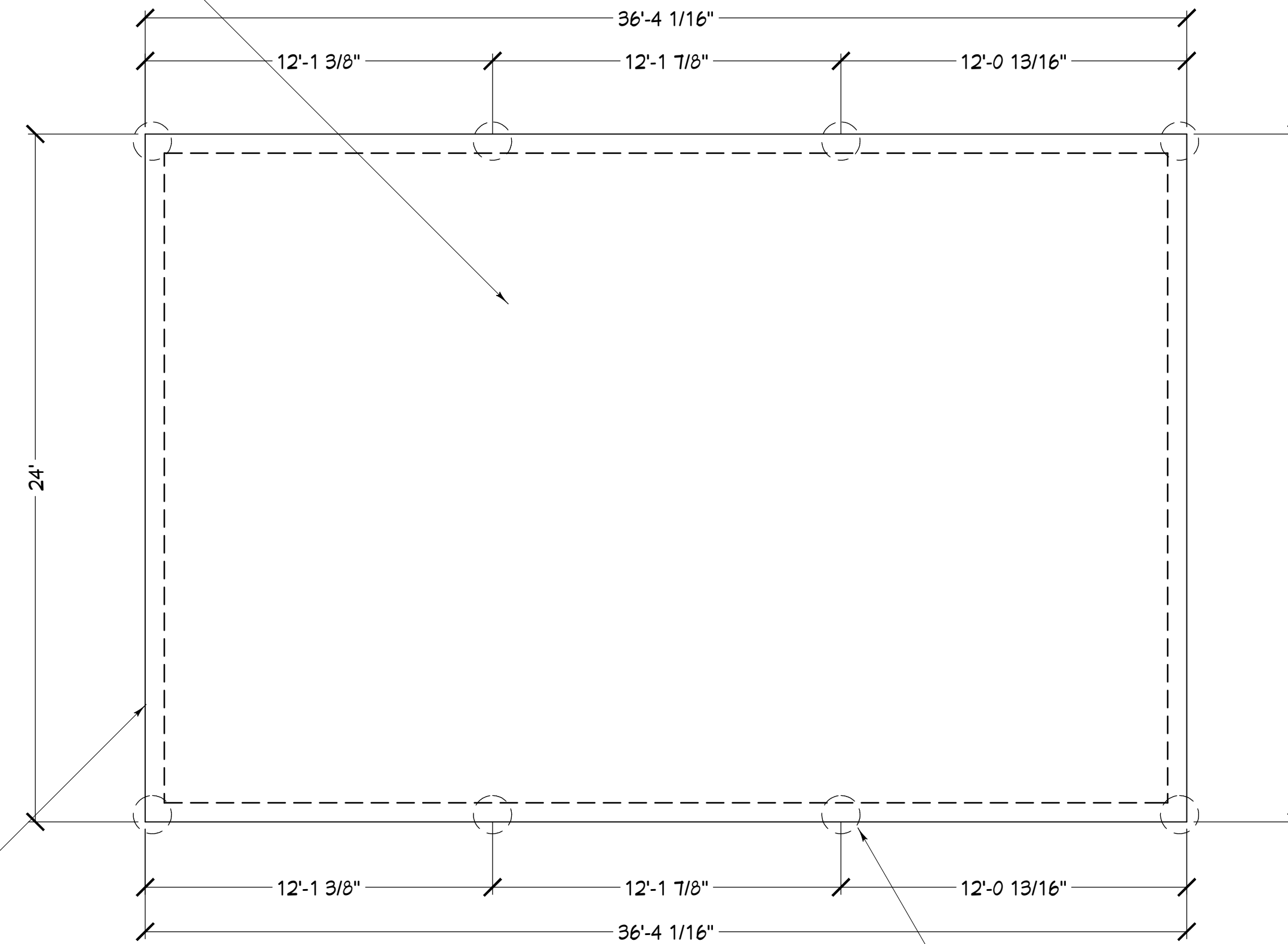

EXTERIOR BEARINGS ARE 8X8
W/1-#5 REBAR CONTINUOUS

6X6 PT POSTS ARE IN THE GROUND
SIX FEET WITH A 16" DIAMETER
THAT IS FIVE FEET DEEP
SURROUNDING THE POST-TYPICAL

MONOLITHIC
FOOTERS & SLABS

FOUNDATION PLAN

COPYRIGHT 2017: DESIGNS FOR LIVING, LLC. -Under section 102 of the Architectural Works Copyright Protection Act (title 17 of the United States Code) specific tacit copyright laws apply to original design of a building created in any tangible medium of expression, including a constructed building or architectural plans, models, or drawings and is subject to copyright protection as an "architectural work" by Designs for Living, LLC. herein referred to as Designer. It is unlawful for anyone to copy these drawings, either in whole or in part, without the express written permission of the Designer. The use of any plans, specifications, electronic or hard copy prints shall be restricted to the original site for which they were prepared and publication thereof is expressly limited to such use. Title to all works, specifically all drawings, specifications, and modified derivatives of any blueprints, e-files, drawings, or specifications remain the Designer's without prejudice. VISUAL CONTACT with any of these drawings, or their purchase constitutes prima facie evidence of the acceptance of the acceptance of the drawings, specifications, details, & specifications prior to construction. Even if the drawings, specifications, details, & specifications are not used in the construction, the Designer shall not be liable for copyright infringement or other errors after delivery via email of drawings including after construction has begun. This copyright law is only valid on building designs created on or after December 1, 1990.

PLAN # 878	
CLIENT APPROVAL SIGNATURE	DATE
BILL WRIGHT	
BECKY WRIGHT	
BUILT BY:	CGC150664
904-591-0190	
PROJECT DESCRIPTION:	
WRIGHT TRACTOR POLE BARN	
15873-2 SISTERS LAKE ROAD	
JACKSONVILLE, FL 32218	
Design Drawings provided by:	
DATE:	6/5/2017
SCALE:	1/4" = 1'-0"
SHEET:	A-2

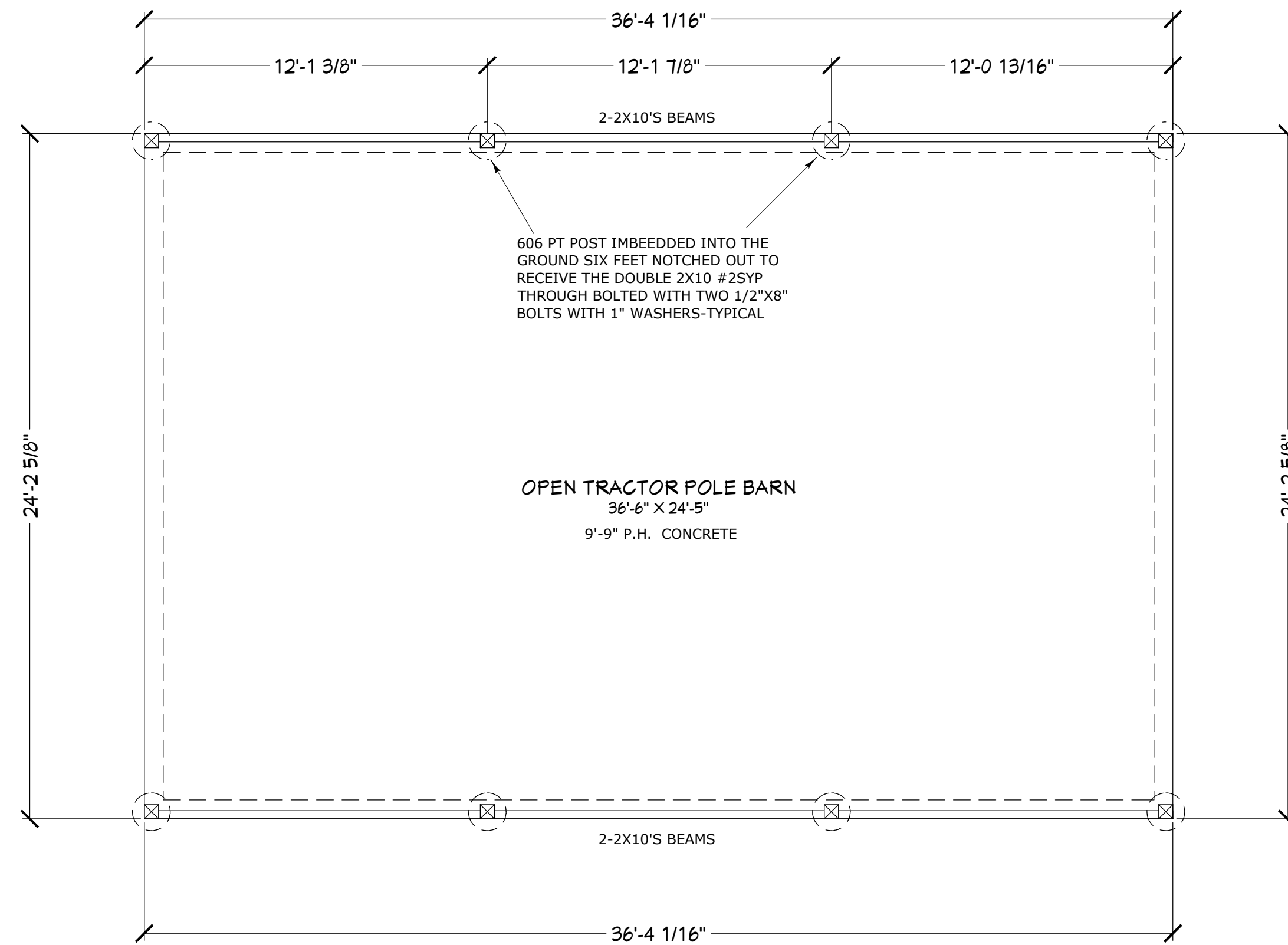

CONTRACT NOTE: CONTRACT AND SPECIFICATIONS TAKE PRECEDENCE OVER THESE DRAWINGS. ANY CONFLICT WILL DEFAULT TO SAID DOCUMENTS.

ROOF NOTES:
 COMMON TRUSSES @ 36" O.C.
 EAVE OVERHANG: 16"
 GABLE OVERHANG: 12"
 FASCIA: 1X6
 SHINGLES: SCREW DOWN METAL ROOF
 ROOF PITCH: 3.5/12
 TRUSS HEELS: STANDARD
 VENTS: N/A

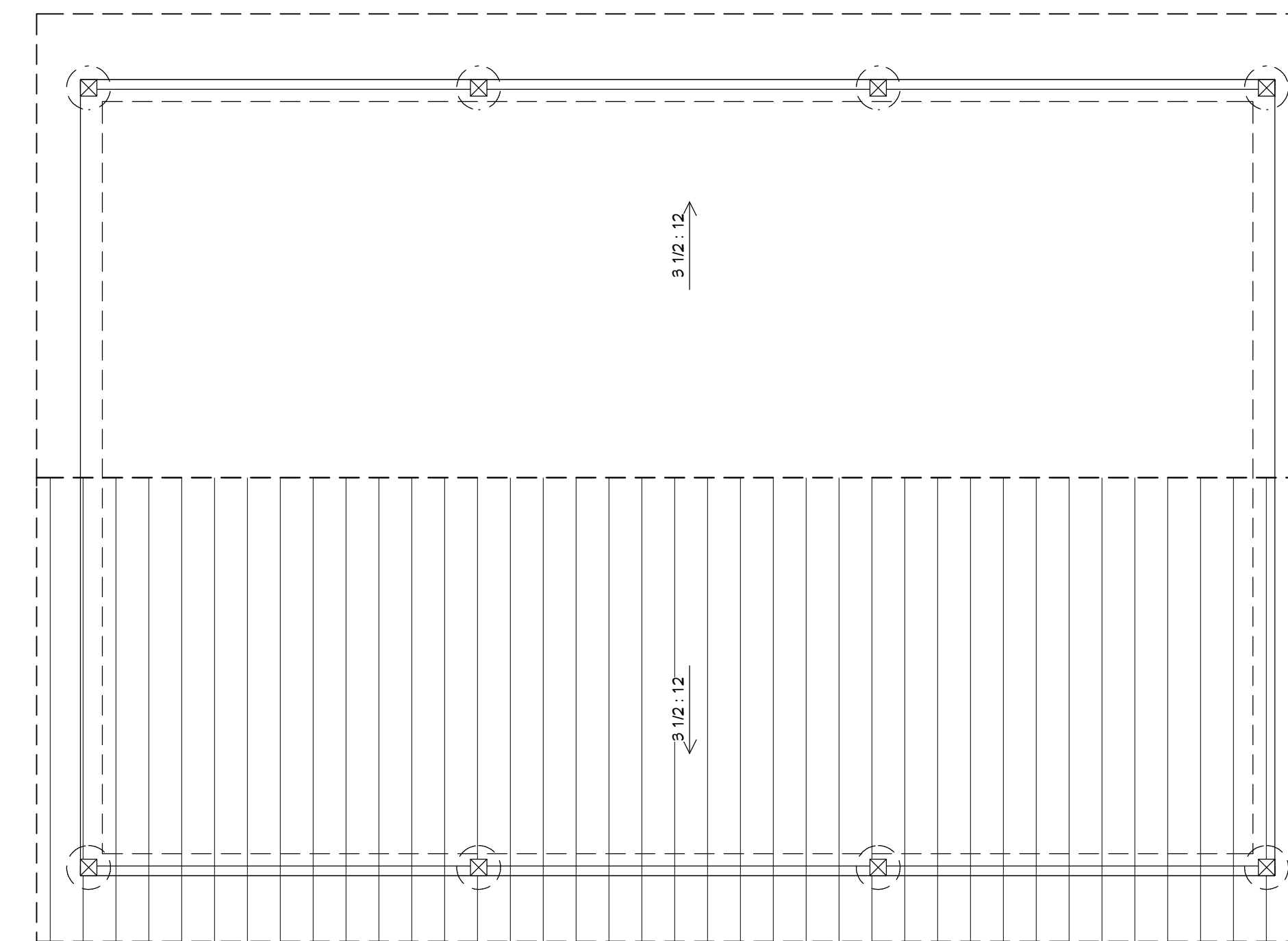

PURLINS: SEVEN 2X4 PER SIDE
 HURRICAN CLIPS: TWO H2.5 PER TRUSS
 RAT RUN: 1X4 AT FOUR LOCATIONS
 PERPENDICULAR TO THE TRUSSES
 WIND SPEED: 120 MPH

FOOTAGES (A.N.S.I.):	
UNDER ROOF:	878.32

FLOOR & ROOF PLAN

COPYRIGHT 2017: DESIGNS FOR LIVING, LLC. Under section 102 of the Architectural Works Copyright Protection Act (title 17 of the United States Code) specific tacit copyright laws apply to original design of a building created in any tangible medium of expression, including a constructed building or architectural plans, models, or drawings and is subject to copyright protection as an "architectural work" by Designs for Living, LLC. It is unlawful for anyone to copy these drawings, either in whole or in part, without the express written permission of the Designer. The use of any plans, specifications, electronic or hard copy prints shall be restricted to the original site for which they were prepared and publication thereof is expressly limited to such use. Title to all works, specifically all drawings, specifications, and modified derivatives of any blueprints, e-files, drawings, or specifications remain the Designer's without prejudice. VISUAL CONTACT with any of these drawings, or their purchase constitutes prima facie evidence of the acceptance of these restrictions. This has held precedent in the North Florida Court system! Any and all violations WILL result in legal action being taken and litigated damages to the full extent allowed by law! No exceptions and no excuses! Contractor &/or owner shall verify all dimensions, details, & specifications prior to construction. Errors and omissions are the responsibility of the Designer. This copyright law is only valid on building designs created on or after December 1, 1990. Other errors after delivery via email of drawings including after construction has begun. This copyright law is only valid on building designs created on or after December 1, 1990.

CLIENT APPROVAL SIGNATURE	DATE
BILL WRIGHT	
BECKY WRIGHT	

PROJECT DESCRIPTION:
 WRIGHT TRACTOR POLE BARN
 15873-2 SISTERS LAKE ROAD
 JACKSONVILLE, FL 32218

DESIGN DRAWINGS PROVIDED BY:
 DESIGNS FOR LIVING, LLC
 RESIDENTIAL DESIGN SINCE 1999
 904-730-7135

BUILT BY:
 CGC150664
 904-591-0190
PICKETT
 CONSTRUCTION

PLAN #
 878

DATE:
 6/5/2017

SCALE:
 1/4" = 1'-0"

SHEET:
 A-3

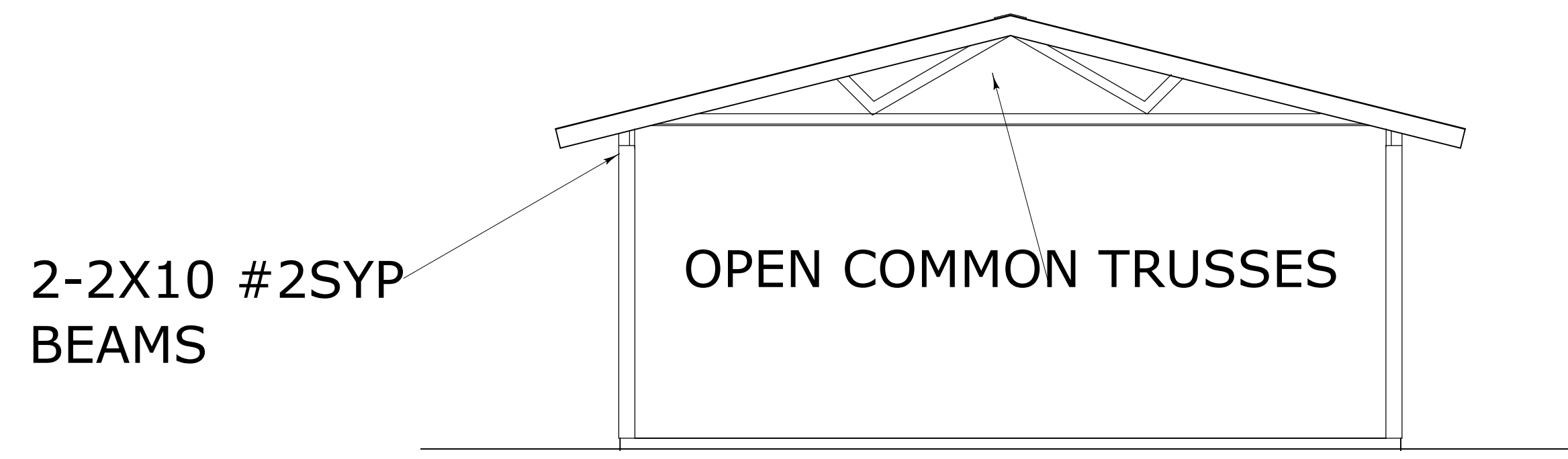

LEFT/RIGHT ELEVATION

CONTRACT NOTE: CONTRACT AND SPECIFICATIONS TAKE PRECEDENCE OVER THESE DRAWINGS. ANY CONFLICT WILL DEFAULT TO SAID DOCUMENTS.

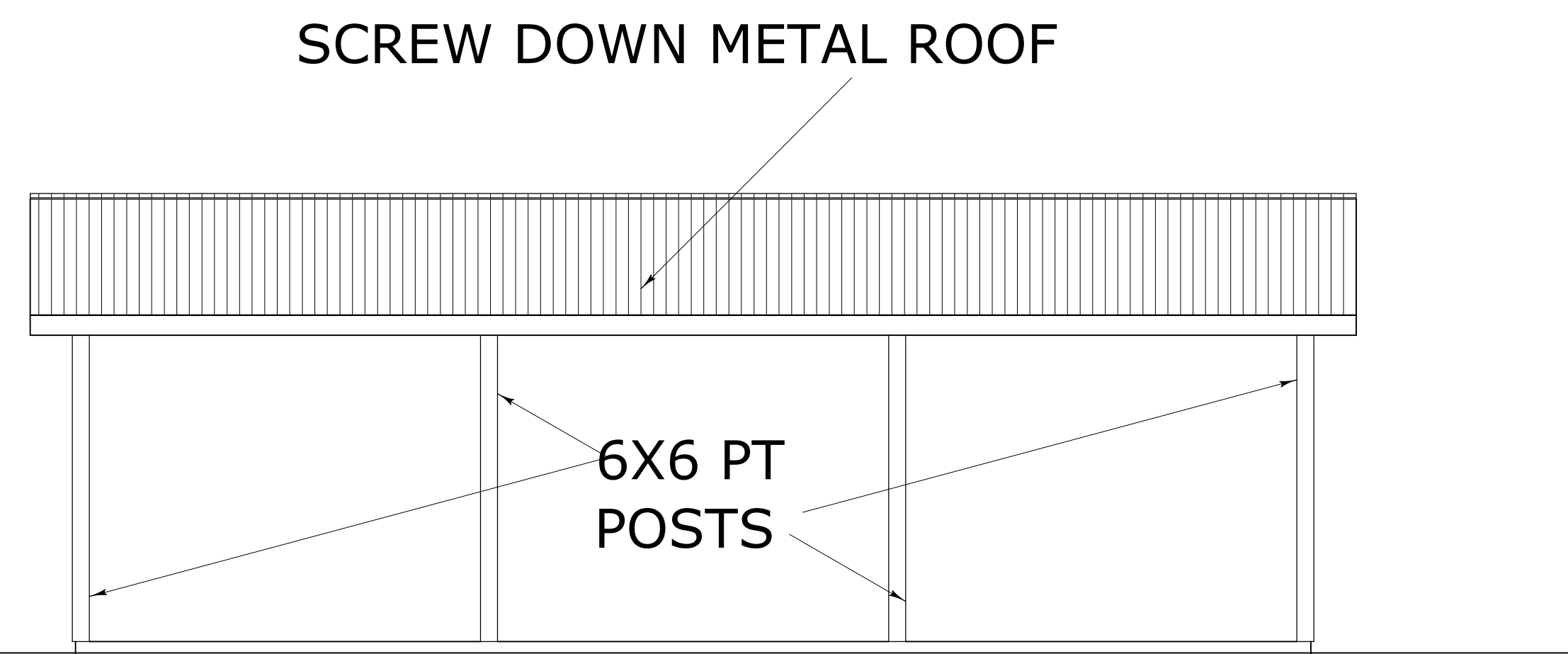

FRONT/REAR ELEVATION

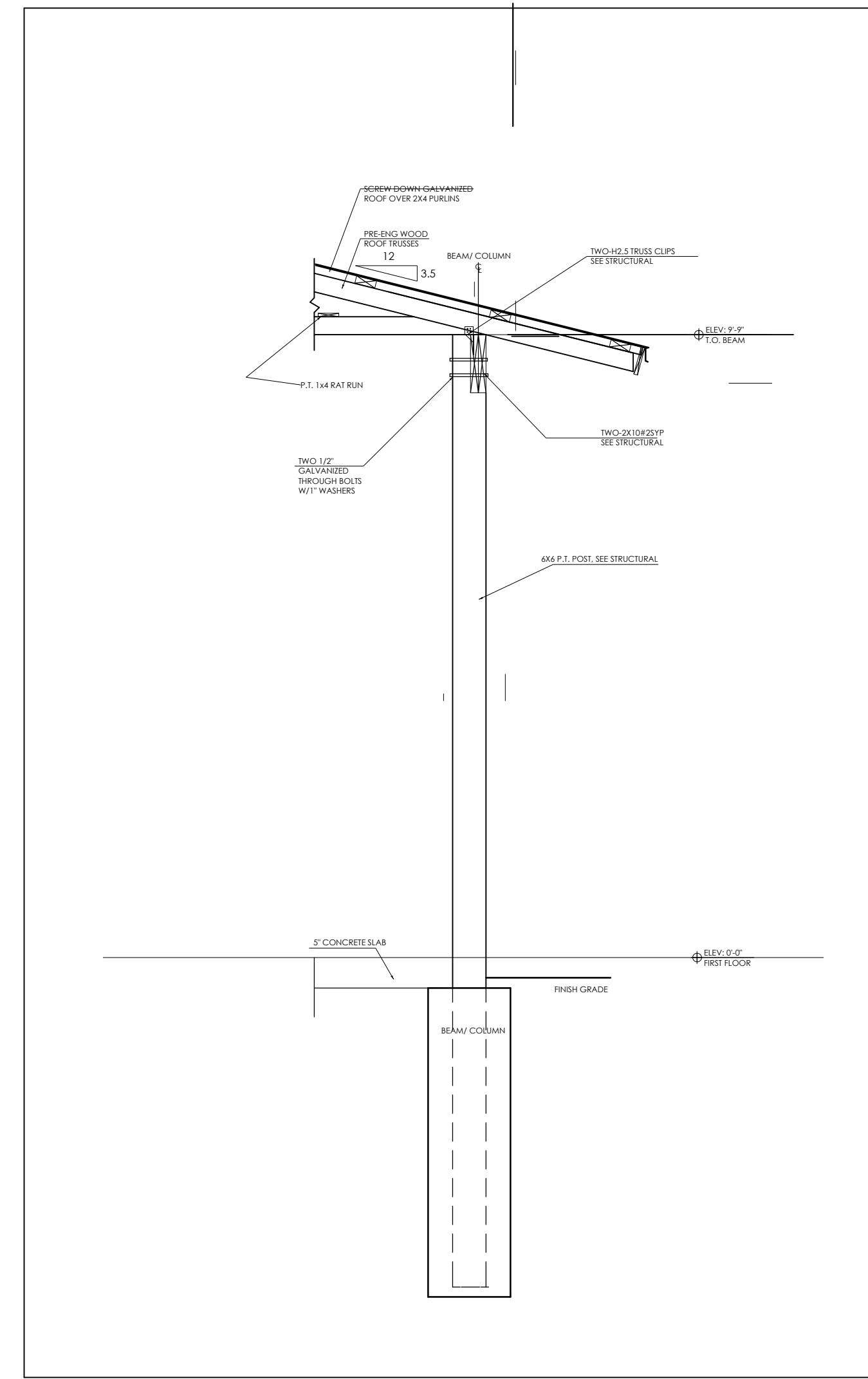

1/2" SCALE

ELEVATIONS/SECTION

COPYRIGHT 2017: DESIGNS FOR LIVING, LLC. Under section 102 of the Architectural Works Copyright Protection Act (title 17 of the United States Code) specific tacit copyright laws apply to original design of a building created in any tangible medium of expression, including a constructed building or architectural plans, models, or drawings and is subject to copyright protection as an "architectural work" by Designs for Living, LLC. herein referred to as Designer. It is unlawful for anyone to copy these drawings, either in whole or in part, without the express written permission of the Designer. The use of any plans, specifications, electronic or hard copy prints shall be restricted to the original site for which they were prepared and publication thereof is expressly limited to such use. Title to all works, specifically all drawings, specifications, and modified derivatives of any blueprints, e-files, drawings, or specifications remain the Designer's without prejudice. VISUAL CONTACT with any of these drawings, or their purchase constitutes prima facie evidence of the acceptance of these restrictions. This has held precedent in the North Florida Court system! Any and all violations WILL result in legal action being taken and litigated damages to the full extent allowed by law! No exceptions and no excuses! Contractor/owner shall verify all dimensions, details, & specifications prior to construction. Errors and omissions are the responsibility of the Designer. This copyright law is only valid on building designs created on or after December 1, 1990. Other errors after delivery via email of drawings including after construction has begun. This copyright law is only valid on building designs created on or after December 1, 1990.

PLAN #
878

CLIENT APPROVAL SIGNATURE	DATE
BILL WRIGHT	
BECKY WRIGHT	

BUILT BY: CGC150664
904-591-0190

PROJECT DESCRIPTION:
WRIGHT TRACTOR POLE BARN
15873-2 SISTERS LAKE ROAD
JACKSONVILLE, FL 32218

Design Drawings provided by:
DESIGNS FOR LIVING, LLC
RESIDENTIAL DESIGN SINCE 1989
904-730-7135

DATE:	6/5/2017
SCALE:	1/4" = 1'-0"
SHEET:	A-4