

# FUTURE GARAGE FOR THE FRANCIS FAMILY

REVIEW SET 5/1/2017

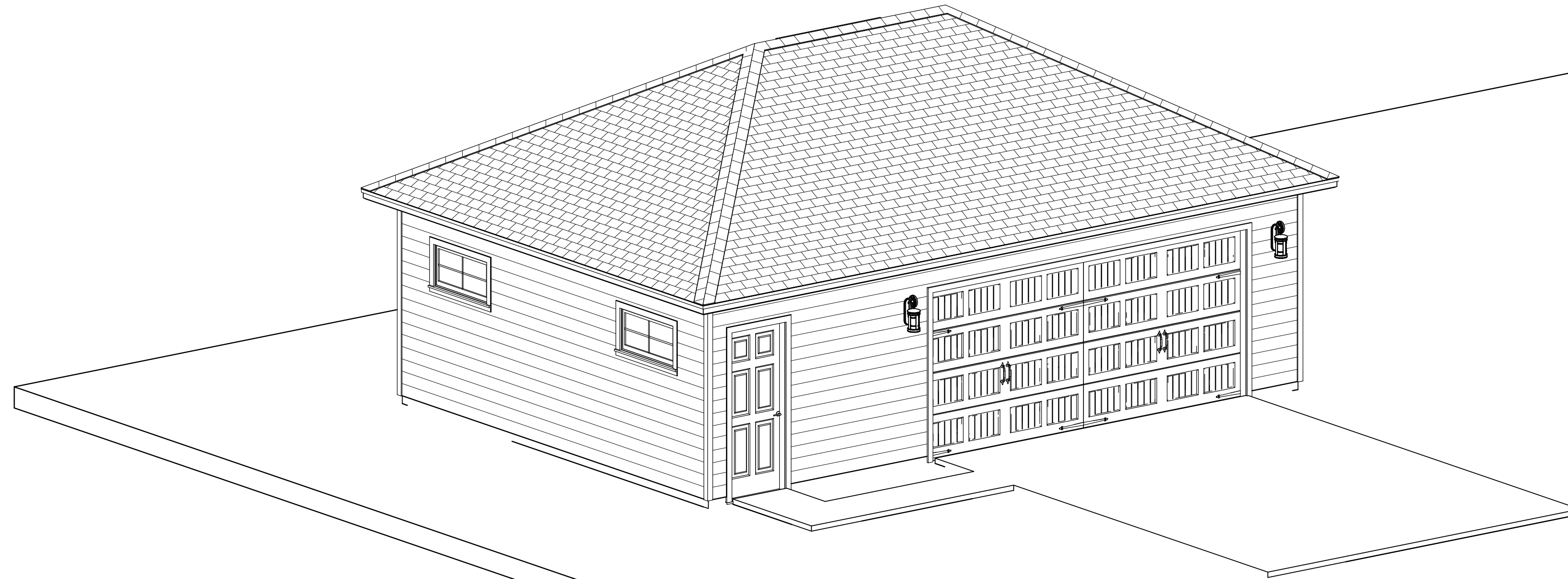

ST. JOHNS AVENUE  
 GREEN COVE SPRINGS, FLORIDA 32043  
 R/E #: 538-06-26-017576-000-00  
 LOT 2, BLOCK 8, N.S. OF GCS AS RECORDED  
 O/R 3744, PAGE 2166  
 BUILT BY: PICKETT CONSTRUCTION, INC.  
 9526 ARGYLE FOREST BLVD.  
 SUITE B2 #302  
 JACKSONVILLE, FL 32222  
 OFFICE: 904-282-5505  
 CELL: 904-591-0190  
 CGC150664

COPYRIGHT 2017: DESIGNS FOR LIVING, LLC. -Under section 102 of the Architectural Works Copyright Protection Act (title 17 of the United States Code) specific tacit copyright laws apply to original design of a building created in any tangible medium of expression, including a constructed building or architectural plans, models, or drawings and is subject to copyright protection as an "architectural work" by Designs for Living, LLC. herein referred to as Designer. It is unlawful for anyone to copy these drawings, either in whole or in part, without the express written permission of the Designer. The use of any plans, specifications, electronic or hard copy prints shall be restricted to the original site for which they were prepared and publication thereof is expressly limited to such use. Title to all works, specifically all drawings, specifications, and modified derivatives of any blueprints, e-files, drawings, or specifications remain the Designers without prejudice. VISUAL CONTACT with any of these drawings, or their purchase constitutes prima facie evidence of the acceptance of these restrictions! This has held precedent in the North Florida Court system! Any and all violations WILL result in legal action being taken and litigated damages to the full extent allowed by law! No exceptions and no excuses! Contractor &/or owner shall verify all dimensions, details, & specifications prior to construction. Every attempt shall be made to avoid mistakes, including after construction has begun. This copyright law is only valid on building designs created on or after December 1, 1990. Other errors after delivery via email or drawings including after construction has begun. This copyright law is only valid on building designs created on or after December 1, 1990.

PLAN # 782
CLIENT APPROVAL SIGNATURE DATE
DON FRANCIS
JENN C. FRANCIS
BUILT BY: CGC150664 904-591-0190
<b>PICKETT</b> CONSTRUCTION
PROJECT DESCRIPTION: FRANCIS GARAGE ST JOHNS AVENUE GREEN COVE SPRINGS, FLORIDA 32097 R/E #: 38-06-26-017576-000-00
Design Drawings provided by: DESIGNS FOR LIVING, LLC RESIDENTIAL DESIGN SINCE 1989 904-730-7135
DATE: 5/1/2017
SCALE: N.T.S
SHEET: A-1

CONTRACT NOTE: CONTRACT AND SPECIFICATIONS TAKE PRECEDENCE OVER THESE DRAWINGS. ANY CONFLICT WILL DEFAULT TO SAID DOCUMENTS.

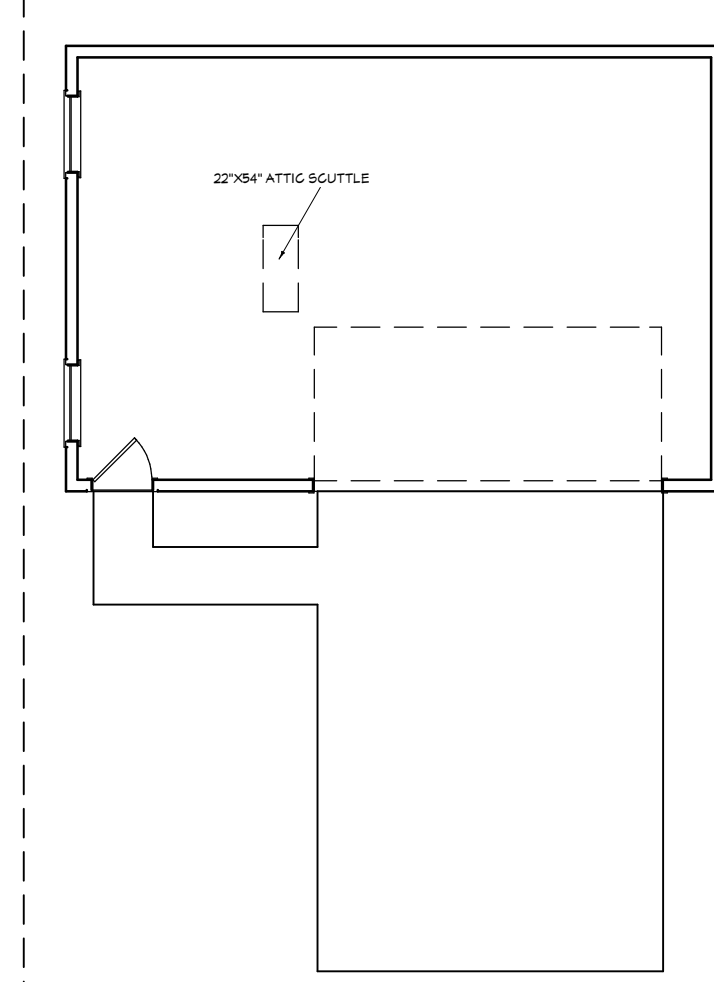

ST JOHNS AVENUE

SITE PLAN:

COPYRIGHT 2017: DESIGNS FOR LIVING, LLC. Under section 102 of the Architectural Works Copyright Protection Act (title 17 of the United States Code) specific tacit copyright laws apply to original design of a building created in any tangible medium of expression, including a constructed building or architectural plans, models, or drawings and is subject to copyright protection as an "architectural work" by Designs for Living, LLC. herein referred to as Designer. It is unlawful for anyone to copy these drawings, either in whole or in part, without the express written permission of the Designer. The use of any plans, specifications, electronic or hard copy prints shall be restricted to the original site for which they were prepared and publication thereof is expressly limited to such use. Title to all works, specifically all drawings, specifications, and modified derivatives of any blueprints, e-files, drawings, or specifications remain the Designers without prejudice. VISUAL CONTACT with any of these drawings, or their purchase constitutes prima facie evidence of the acceptance of these restrictions! This has held precedent in the North Florida Court system! Any and all violations WILL result in legal action being taken and litigated damages to the full extent allowed by law! No exceptions and no excuses! Contractor &/or owner shall verify all dimensions, details, & specifications prior to construction. Every attempt shall be made to avoid mistakes, the building owner also fully acknowledge that they have full copyright release approval and Designer for Livings or R.E. Chip Mitchell shall not be liable for error for copyright infringement or other errors after delivery via email or drawings including after construction has begun. This copyright bar is only valid on building designs created on or after December 1, 1990.

Design Drawings provided by:



PROJECT DESCRIPTION:  
**FRANCIS GARAGE**  
 ST JOHNS AVENUE  
 GREEN COVE SPRINGS, FLORIDA 32097  
 R/E #: 38-06-26-017576-000-00

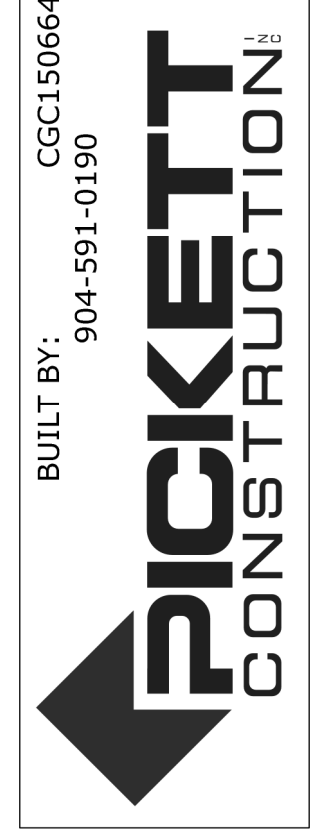

BUILT BY:  
 904-591-0190  
 CGC150664

CLIENT APPROVAL SIGNATURE	DATE
DON FRANCIS	
JENN C. FRANCIS	

PLAN #  
**782**

DATE:	5/1/2017
SCALE:	1' = 10'-0"
SHEET:	<b>A-2</b>

CONTRACT NOTE: CONTRACT AND SPECIFICATIONS TAKE PRECEDENCE OVER THESE DRAWINGS. ANY CONFLICT WILL DEFAULT TO SAID DOCUMENTS.

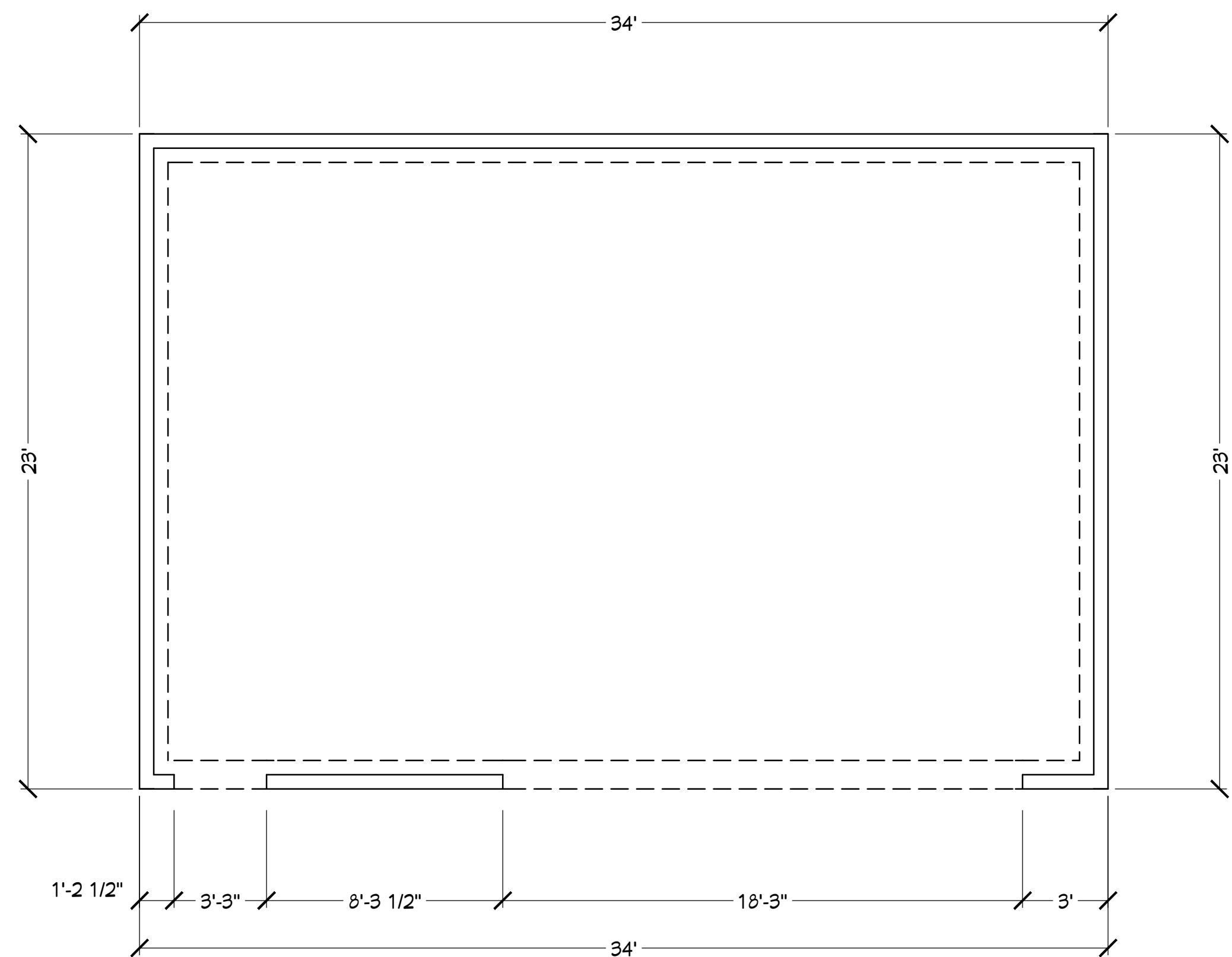

**FOUNDATION PLAN**

COPYRIGHT 2017: DESIGNS FOR LIVING, LLC. -Under section 102 of the Architectural Works Copyright Protection Act (title 17 of the United States Code) specific tacit copyright laws apply to original design of a building created in any tangible medium of expression, including a constructed building or architectural plans, models, or drawings and is subject to copyright protection as an "architectural work" by Designs for Living, LLC. herein referred to as Designer. It is unlawful for anyone to copy these drawings, either in whole or in part, without the express written permission of the Designer. The use of any plans, specifications, electronic or hard copy prints shall be restricted to the original site for which they were prepared and publication thereof is expressly limited to such use. Title to all works, specifically all drawings, specifications, and modified derivatives of any blueprints, e-files, drawings, or specifications remain the Designers without prejudice. VISUAL CONTACT with any of these drawings, or their purchase constitutes prima facie evidence of the acceptance of these restrictions! This has held precedent in the North Florida Court system! Any and all violations WILL result in legal action being taken and litigated damages to the full extent allowed by law! No exceptions and no excuses! Contractor &/or owner shall verify all dimensions, details, & specifications prior to construction. Every attempt shall be made to avoid mistakes, including after construction has begun. This copyright law is only valid on building designs created on or after December 1, 1990. Other errors after delivery via email or drawings including after construction has begun. This copyright law is only valid on building designs created on or after December 1, 1990.

DATE: 5/1/2017  
 SCALE: 1/4" = 1'-0"  
 SHEET: A-3

Design Drawings provided by:  
  
 DESIGNS FOR LIVING  
RESIDENTIAL DESIGNER SINCE 1998  
 904-730-7135

PROJECT DESCRIPTION:  
**FRANCIS GARAGE**  
 ST JOHNS AVENUE  
 GREEN COVE SPRINGS, FLORIDA 32097  
 R/E #: 38-06-26-017576-000-00

BUILT BY: 904-591-0190  
  
 PICKETT CONSTRUCTION

CLIENT APPROVAL SIGNATURE DATE  
 DON FRANCIS  
 JENN C. FRANCIS

PLAN # 782

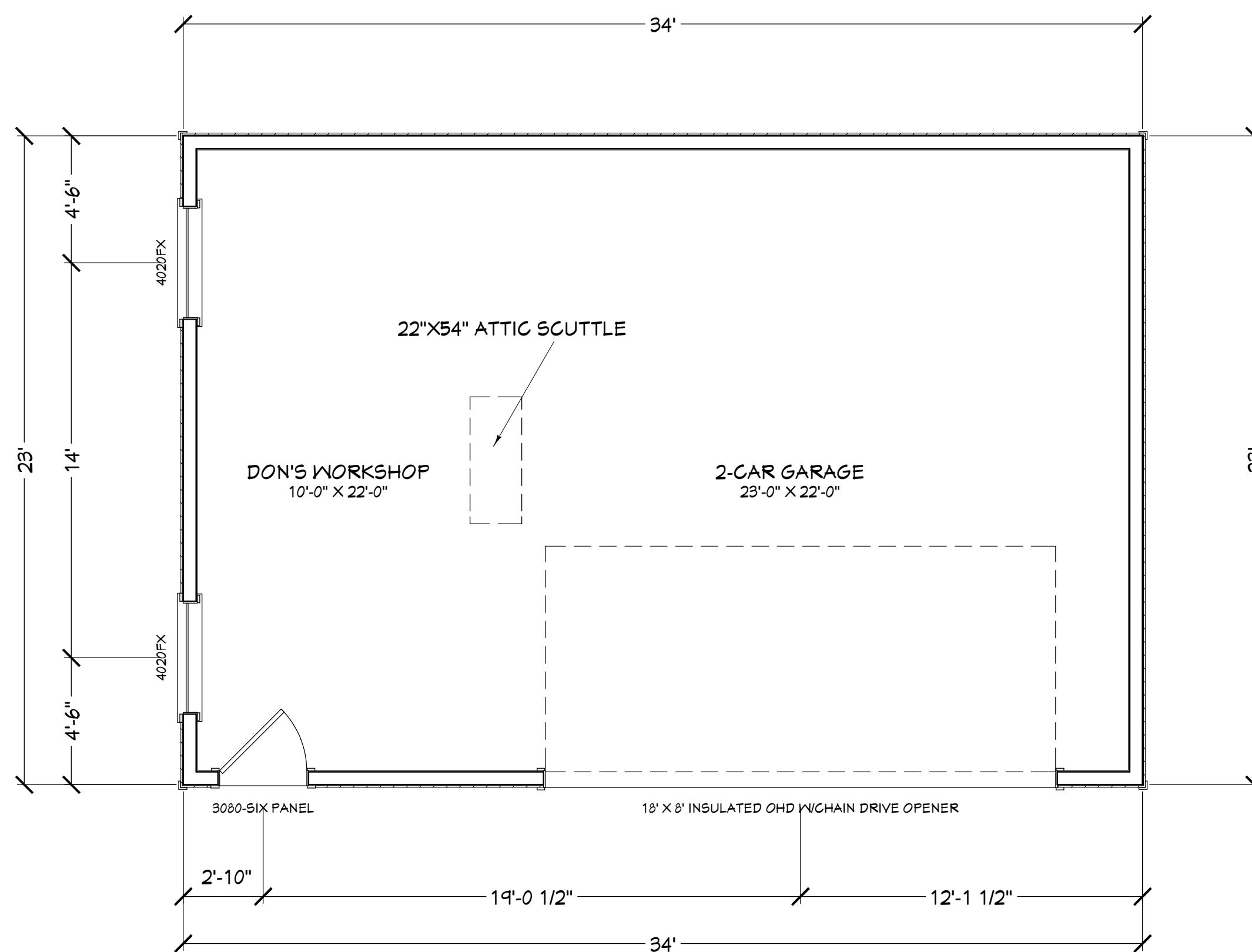

**CONTRACT NOTE: CONTRACT AND SPECIFICATIONS TAKE PRECEDENCE OVER THESE DRAWINGS. ANY CONFLICT WILL DEFAULT TO SAID DOCUMENTS.**

FOOTAGES (A.N.S.I.):	
SHOP/GARAGE:	782.00
SLAB AREA:	782.00
UNDER ROOF:	782.00
DRIVE/WALK:	494.00

# FLOOR PLAN

COPYRIGHT 2017: DESIGNS FOR LIVING, LLC. -Under section 102 of the Architectural Works Copyright Protection Act (title 17 of the United States Code) specific tacit copyright laws apply to original design of a building created in any tangible medium of expression, including a constructed building or architectural plans, models, or drawings and is subject to copyright protection as an "architectural work" by Designs for Living, LLC, herein referred to as Designer. It is unlawful for anyone to copy these drawings, either in whole or in part, without the express written permission of the Designer. The use of any plans, specifications, electronic or hard copy prints shall be restricted to the original site for which they were prepared and publication thereof is expressly limited to such use. Title to all works, specifically all drawings, specifications, and modified derivatives of any blueprints, e-files, drawings, or specifications remain the Designers without prejudice. VISUAL CONTACT with any of these drawings, or their purchase constitutes prima facie evidence of the acceptance of these restrictions! This has held precedent in the North Florida Court system! Any and all violations WILL result in legal action being taken and litigated damages to the full extent allowed by law! No exceptions and no excuses! Contractor &/or owner shall verify all dimensions, details, & specifications prior to construction. Every attempt will be made to avoid mistakes. The Designer also fully acknowledges that they have full copyright release approval and Designs for Living or R.E. Chip Mitchell shall not be liable for error for copyright infringement or other errors after delivery via email or drawings including after construction has begun. This copyright law is only valid on building designs created on or after December 1, 1990.



Design Drawings provided by:  
**DESIGNS FOR LIVING, INC.**  
 RESIDENTIAL DESIGN SINCE 1999  
 904-730-7135

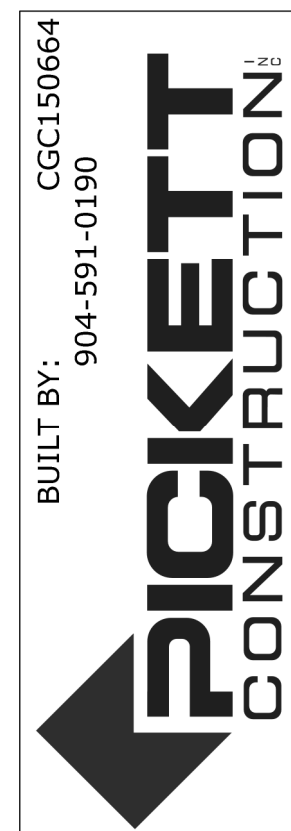

BUILT BY:  
 CGC150664  
 904-591-0190  
**PICKETT CONSTRUCTION, INC.**

CLIENT APPROVAL SIGNATURE	DATE
DON FRANCIS	
JENN C. FRANCIS	

PLAN #  
782

DATE:	5/1/2017
SCALE:	1/4" = 1'-0"
SHEET:	A-4

CONTRACT NOTE: CONTRACT AND SPECIFICATIONS TAKE PRECEDENCE OVER THESE DRAWINGS. ANY CONFLICT WILL DEFAULT TO SAID DOCUMENTS.

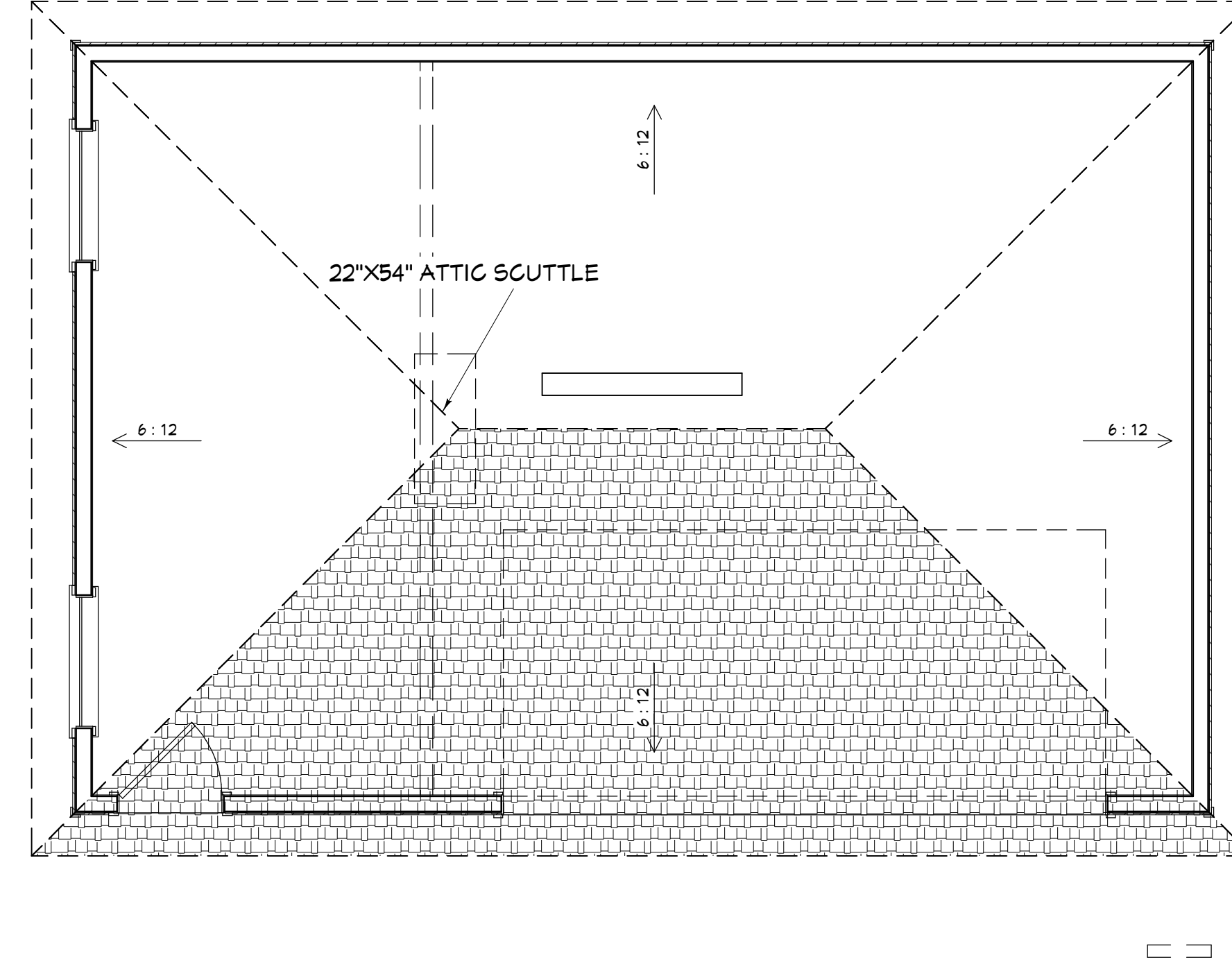

# ROOF PLAN

COPYRIGHT 2017: DESIGNS FOR LIVING, LLC. -Under section 102 of the Architectural Works Copyright Protection Act (title 17 of the United States Code) specific tacit copyright laws apply to original design of a building created in any tangible medium of expression, including a constructed building or architectural plans, models, or drawings and is subject to copyright protection as an "architectural work" by Designs for Living, LLC. herein referred to as Designer. It is unlawful for anyone to copy these drawings, either in whole or in part, without the express written permission of the Designer. The use of any plans, specifications, electronic or hard copy prints shall be restricted to the original site for which they were prepared and publication thereof is expressly limited to such use. Title to all works, specifically all drawings, specifications, and modified derivatives of any blueprints, e-files, drawings, or specifications remain the Designer's without prejudice. VISUAL CONTACT with any of these drawings, or their purchase constitutes prima facie evidence of the acceptance of these restrictions! This has held precedent in the North Florida Court system! Any and all violations WILL result in legal action being taken and litigated damages to the full extent allowed by law! No exceptions and no excuses! Contractor &/or owner shall verify all dimensions, details, & specifications prior to construction. Every attempt shall be made to avoid mistakes. The Designer and the owners also fully acknowledge that they have full copyright release approval and Designer for Livings - 1990 or R.E. Chip Mitchell shall not be liable for copyright infringement or other errors after delivery via email or drawings including after construction has begun. This copyright law is only valid on building designs created on or after December 1, 1990.

Design Drawings provided by:	DESIGNS FOR LIVING, LLC RESIDENTIAL DESIGN SINCE 1990 904-730-7135
PROJECT DESCRIPTION:	FRANCIS GARAGE ST JOHNS AVENUE GREEN COVE SPRINGS, FLORIDA 32097 R/E #: 38-06-26-017576-000-00
BUILT BY:	CGC150664 904-591-0190 <b>PICKETT</b> CONSTRUCTION
CLIENT APPROVAL SIGNATURE	DATE
DON FRANCIS	
JENN C. FRANCIS	
DATE:	5/1/2017
SCALE:	1/4" = 1'-0"
SHEET:	A-5
PLAN #	782



**FRONT ELEVATION**

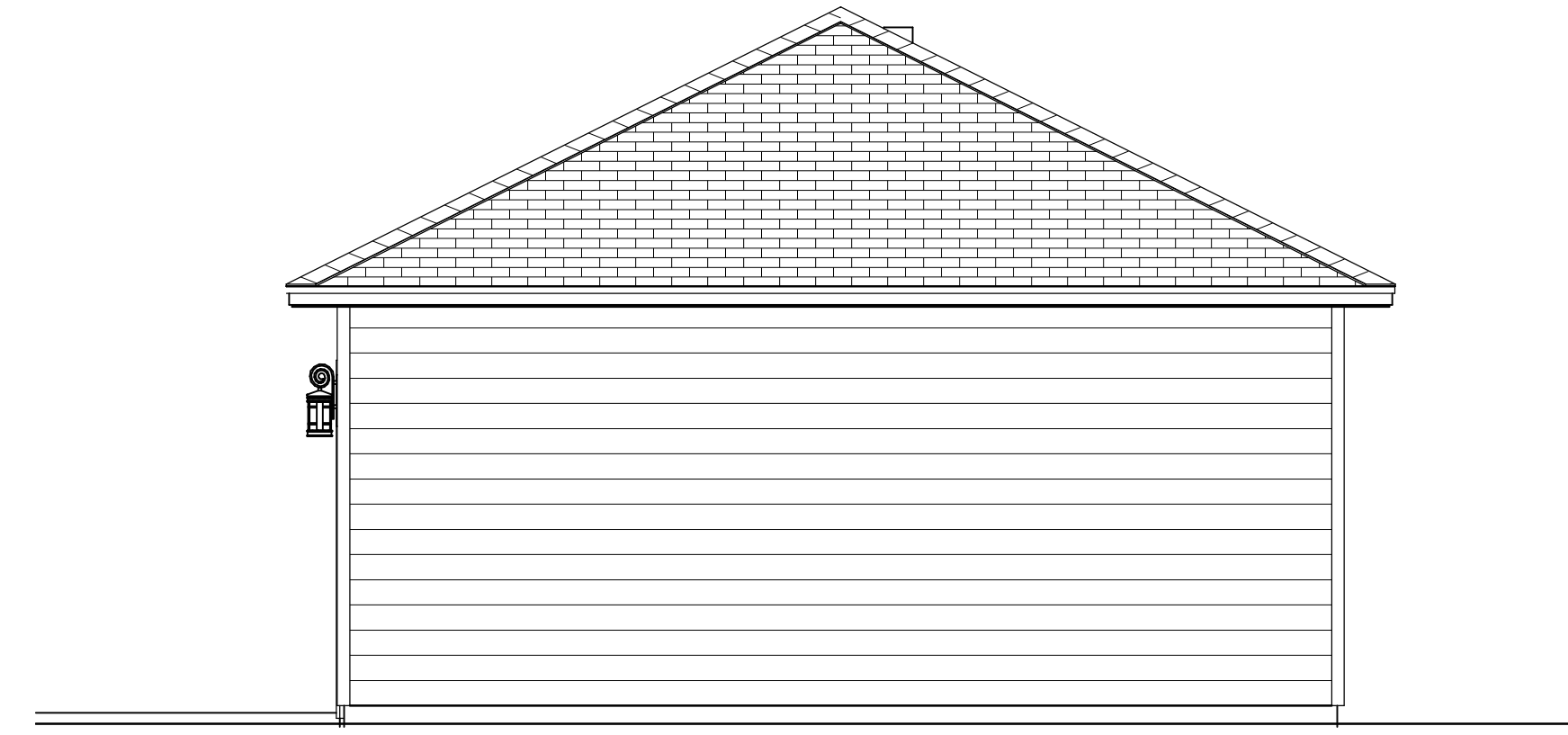

**RIGHT ELEVATION**

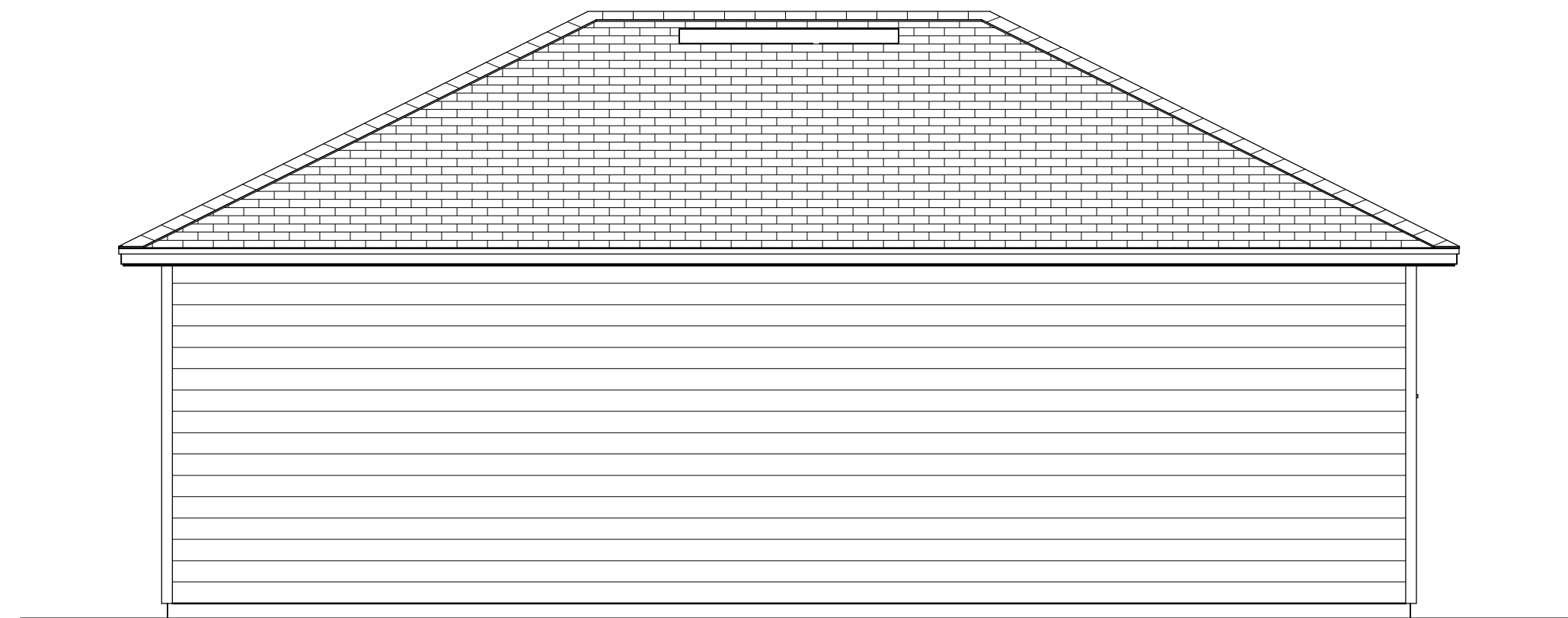

**REAR ELEVATION**



**LEFT ELEVATION**

**ELEVATIONS**

CONTRACT NOTE: CONTRACT AND SPECIFICATIONS TAKE PRECEDENCE OVER THESE DRAWINGS. ANY CONFLICT WILL DEFAULT TO SAID DOCUMENTS.

COPYRIGHT 2017: DESIGNS FOR LIVING, LLC. -Under section 102 of the Architectural Works Copyright Protection Act (title 17 of the United States Code) specific tacit copyright laws apply to original design of a building created in any tangible medium of expression, including a constructed building or architectural plans, models, or drawings and is subject to copyright protection as an "architectural work" by Designs for Living, LLC, herein referred to as Designer. It is unlawful for anyone to copy these drawings, either in whole or in part, without the express written permission of the Designer. The use of any plans, specifications, electronic or hard copy prints shall be restricted to the original site for which they were prepared and publication thereof is expressly limited to such use. Title to all works, specifically all drawings, specifications, and modified derivatives of any blueprints, e-files, drawings, or specifications remain the Designer's without prejudice. VISUAL CONTACT with any of these drawings, or their purchase constitutes prima facie evidence of the acceptance of these restrictions! This has held precedent in the North Florida Court system! Any and all violations WILL result in legal action being taken and litigated damages to the full extent allowed by law! No exceptions and no excuses! Contractor &/or owner shall verify all dimensions, details, & specifications prior to construction. Every attempt will be made to avoid mistakes, and the owners also fully acknowledge that they have full copyright release approval and Designs for Living or R.E. Chip Mitchell shall not be liable for error for copyright infringement or other errors after delivery via email or drawings including after construction has begun. This copyright bar is only valid on building designs created on or after December 1, 1990.

PLAN #  
782

CLIENT APPROVAL SIGNATURE	DATE
DON FRANCIS	
JENN C. FRANCIS	

BUILT BY: CGC150664  
904-591-0190

PROJECT DESCRIPTION:  
**FRANCIS GARAGE**  
ST JOHNS AVENUE  
GREEN COVE SPRINGS, FLORIDA 32097  
R/E #: 38-06-26-017576-000-00

Design Drawings provided by:  
 904-730-7135

DATE:

5/1/2017

SCALE:

1/4" = 1'-0"

SHEET:

**A-6**

CONTRACT NOTE: CONTRACT AND SPECIFICATIONS TAKE PRECEDENCE OVER THESE DRAWINGS. ANY CONFLICT WILL DEFAULT TO SAID DOCUMENTS.

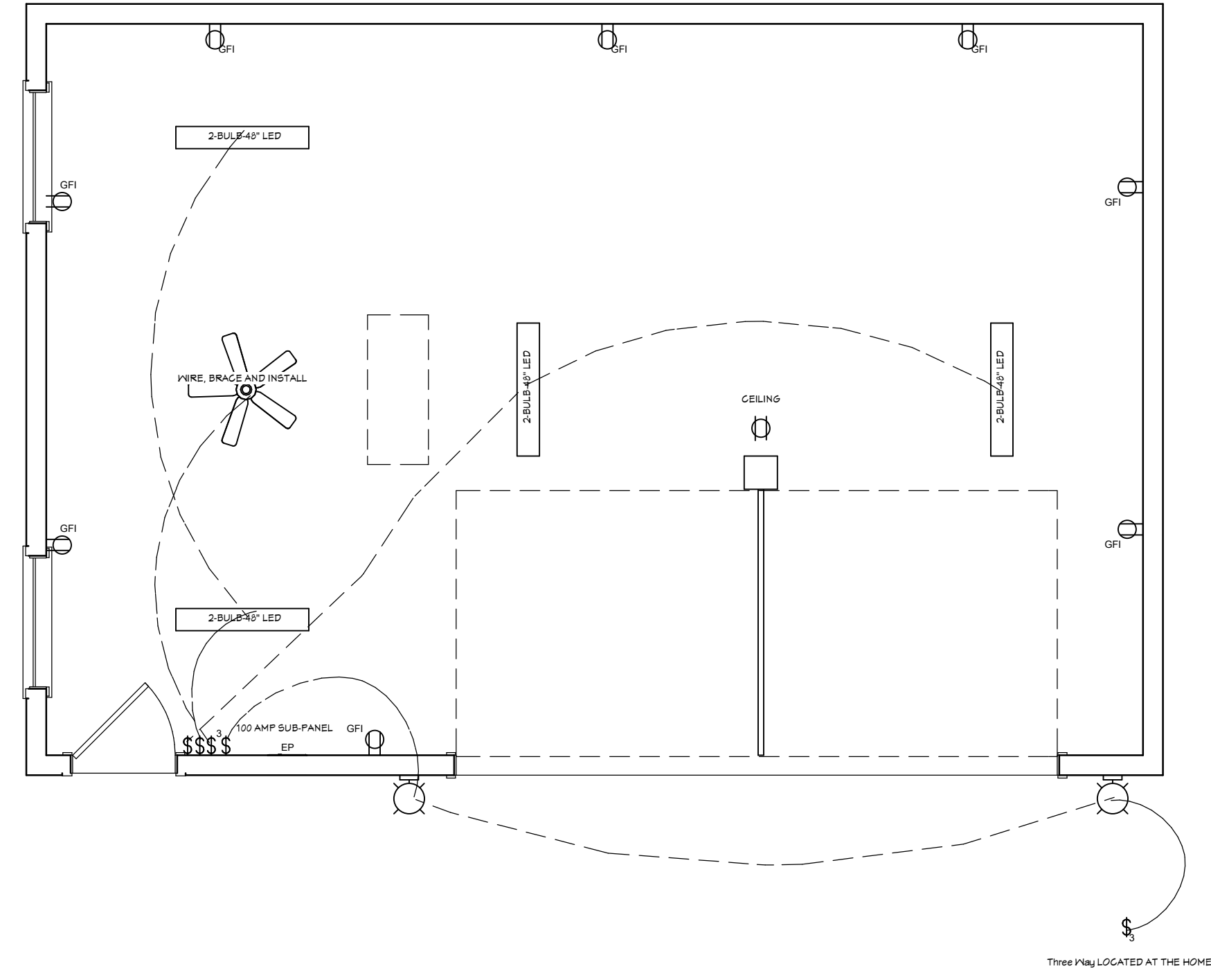

ELECTRICAL - DATA - AUDIO LEGEND	
SYMBOL	DESCRIPTION
	Ceiling Fan
	Ventilation Fans: Ceiling Mounted, Wall Mounted
	Ceiling Mounted Light Fixtures: Surface/Pendant, Recessed, Heat Lamp, Low Voltage
	Wall Mounted Light Fixtures: Flush Mounted, Wall Sconce
	Chandelier Light Fixture
	Fluorescent Light Fixture
	240V Receptacle
	110V Receptacles: Duplex, Weather Proof, GFCI
	Switches: Single Pole, Weather Proof, 3-Way, 4-Way
	Switches: Dimmer, Timer
	Audio Video: Control Panel, Switch
	Speakers: Ceiling Mounted, Wall Mounted
	Wall Jacks: CAT5, CAT5 + TV, TV/Cable
	Telephone Jack
	Intercom
	Thermostat
	Door Chime, Door Bell Button
	Smoke Detectors: Ceiling Mounted, Wall Mounted
	Electrical Breaker Panel

# ELECTRICAL PLAN

COPYRIGHT 2017: DESIGNS FOR LIVING, LLC. -Under section 102 of the Architectural Works Copyright Protection Act (title 17 of the United States Code) specific tacit copyright laws apply to original design of a building created in any tangible medium of expression, including a constructed building or architectural plans, models, or drawings and is subject to copyright protection as an "architectural work" by Designs for Living, LLC. herein referred to as Designer. It is unlawful for anyone to copy these drawings, either in whole or in part, without the express written permission of the Designer. The use of any plans, specifications, electronic or hard copy prints shall be restricted to the original site for which they were prepared and publication thereof is expressly limited to such use. Title to all works, specifically all drawings, specifications, and modified derivatives of any blueprints, e-files, drawings, or specifications remain the Designer's without prejudice. VISUAL CONTACT with any of these drawings, or their purchase constitutes prima facie evidence of the acceptance of these restrictions! This has held precedent in the North Florida Court system! Any and all violations WILL result in legal action being taken and litigated damages to the full extent allowed by law! No exceptions and no excuses! Contractor &/or owner shall verify all dimensions, details, & specifications prior to construction. Every attempt has been made to avoid mistakes, and the owners also fully acknowledge that they have full copyright release approval and Designer for Livings or R.E. Chip Mitchell shall not be liable for error for copyright infringement or other errors after delivery via email or drawings including after construction has begun. This copyright bar is only valid on building designs created on or after December 1, 1990.

DATE:  
5/1/2017

SCALE:  
1/4" = 1'-0"

SHEET:  
**A-7**

Design Drawings provided by:  
**DESIGNS FOR LIVING**  
RESIDENTIAL DESIGNER SINCE 1999  
904-730-7135

PROJECT DESCRIPTION:  
**FRANCIS GARAGE**  
ST JOHNS AVENUE  
GREEN COVE SPRINGS, FLORIDA 32097  
R/E #: 38-06-26-017576-000-00

BUILT BY:  
904-591-0190  
**PICKETT CONSTRUCTION**

CLIENT APPROVAL SIGNATURE DATE  
DON FRANCIS  
JENN C. FRANCIS

PLAN #  
782

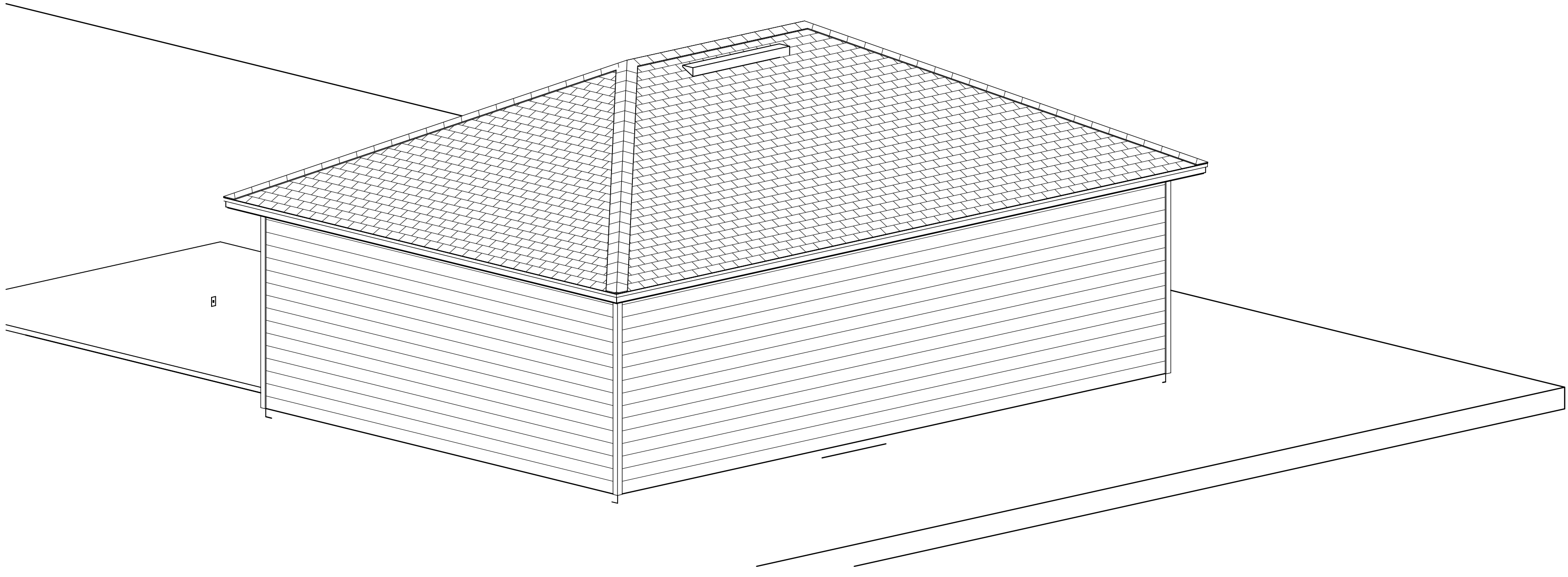
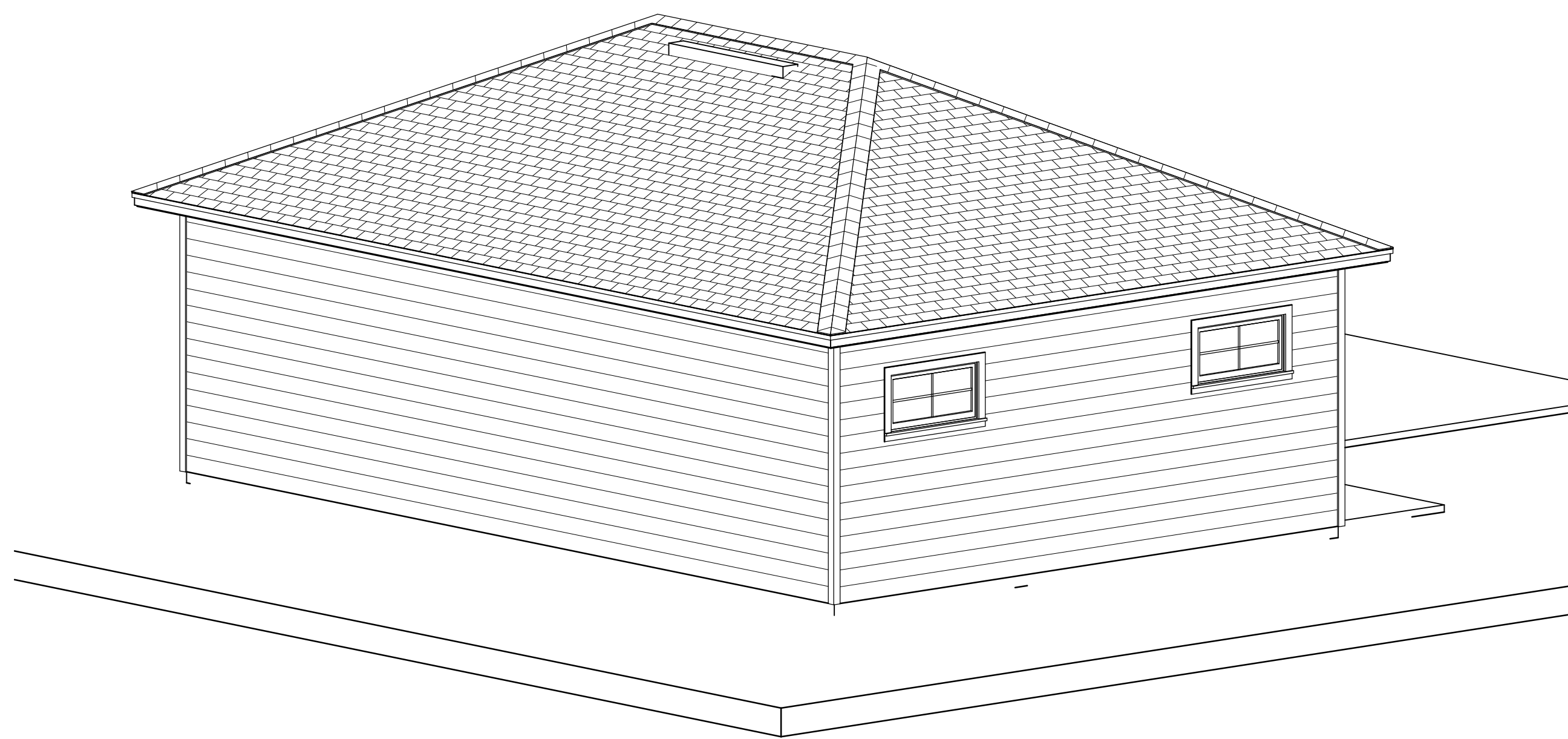
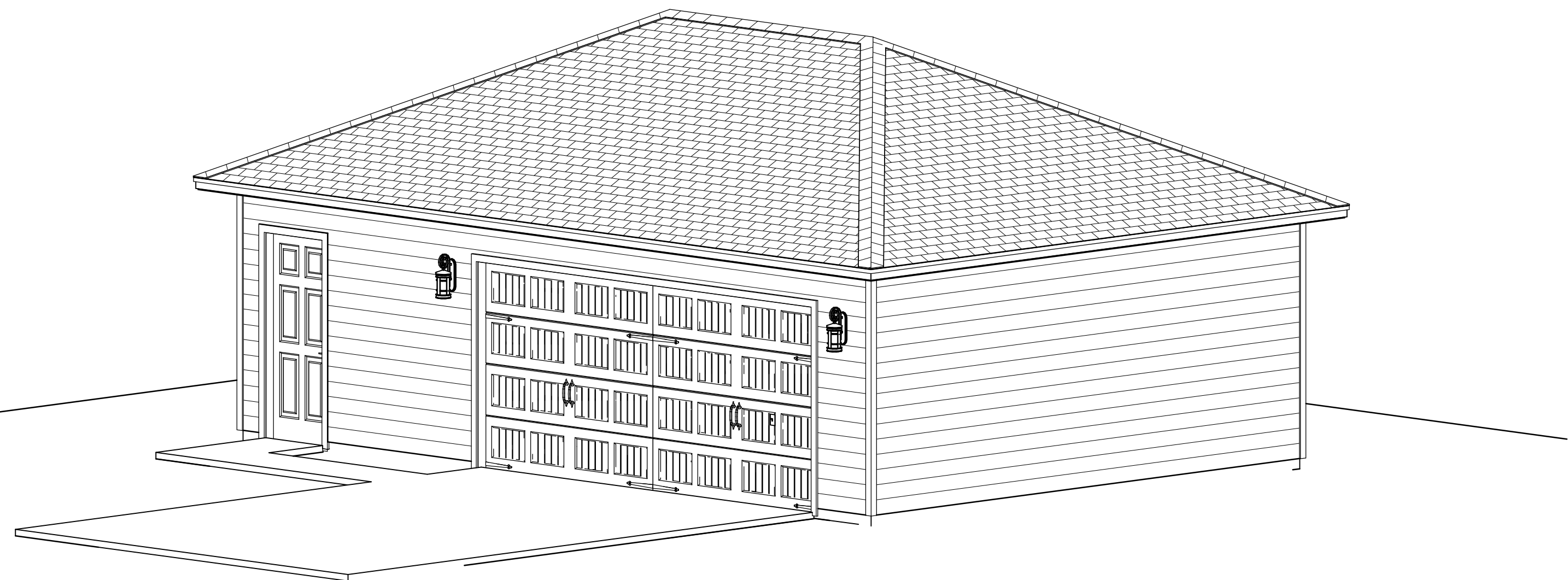

CONTRACT NOTE: CONTRACT AND SPECIFICATIONS TAKE PRECEDENCE OVER THESE DRAWINGS. ANY CONFLICT WILL DEFAULT TO SAID DOCUMENTS.

**ISOMETRIC VIEWS**

COPYRIGHT 2017: DESIGNS FOR LIVING, LLC. -Under section 102 of the Architectural Works Copyright Protection Act (title 17 of the United States Code) specific tacit copyright laws apply to original design of a building created in any tangible medium of expression, including a constructed building or architectural plans, models, or drawings and is subject to copyright protection as an "architectural work" by Designs for Living, LLC, herein referred to as Designer. It is unlawful for anyone to copy these drawings, either in whole or in part, without the express written permission of the Designer. The use of any plans, specifications, electronic or hard copy prints shall be restricted to the original site for which they were prepared and publication thereof is expressly limited to such use. Title to all works, specifically all drawings, specifications, and modified derivatives of any blueprints, e-files, drawings, or specifications remain the Designer's without prejudice. VISUAL CONTACT with any of these drawings, or their purchase constitutes prima facie evidence of the acceptance of these restrictions! This has held precedent in the North Florida Court system! Any and all violations WILL result in legal action being taken and litigated damages to the full extent allowed by law! No exceptions and no excuses! Contractor &/or owner shall verify all dimensions, details, & specifications prior to construction. Every attempt has been made to avoid mistakes, and the owners also fully acknowledge that they have full copyright release approval and Designs for Living or R.E. Chip Mitchell shall not be liable for copyright infringement or other errors after delivery via email or drawings including after construction has begun. This copyright law is only valid on building designs created on or after December 1, 1990.

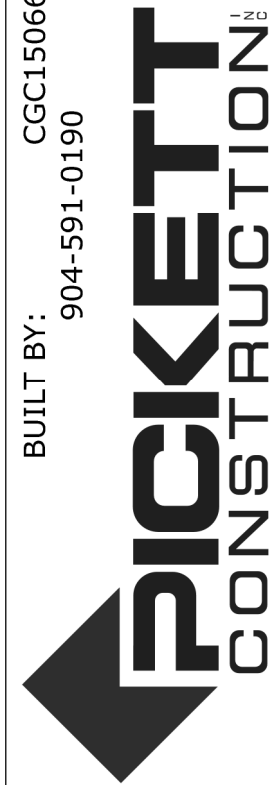
<p>Design Drawings provided by:</p>  <p>904-730-7135</p>	<p>PROJECT DESCRIPTION:</p> <p><b>FRANCIS GARAGE</b>          ST JOHNS AVENUE          GREEN COVE SPRINGS, FLORIDA 32097          R/E #: 38-06-26-017576-000-00</p>	<p>BUILT BY:</p> <p>CGC150664          904-591-0190</p> 	<p>CLIENT APPROVAL SIGNATURE DATE</p> <p>DON FRANCIS          JENN C. FRANCIS</p>	<p>PLAN #  <b>782</b></p>
---	---	---	---	-------------------------------

DATE: 5/1/2017

SCALE: N.T.S

SHEET: A-8