

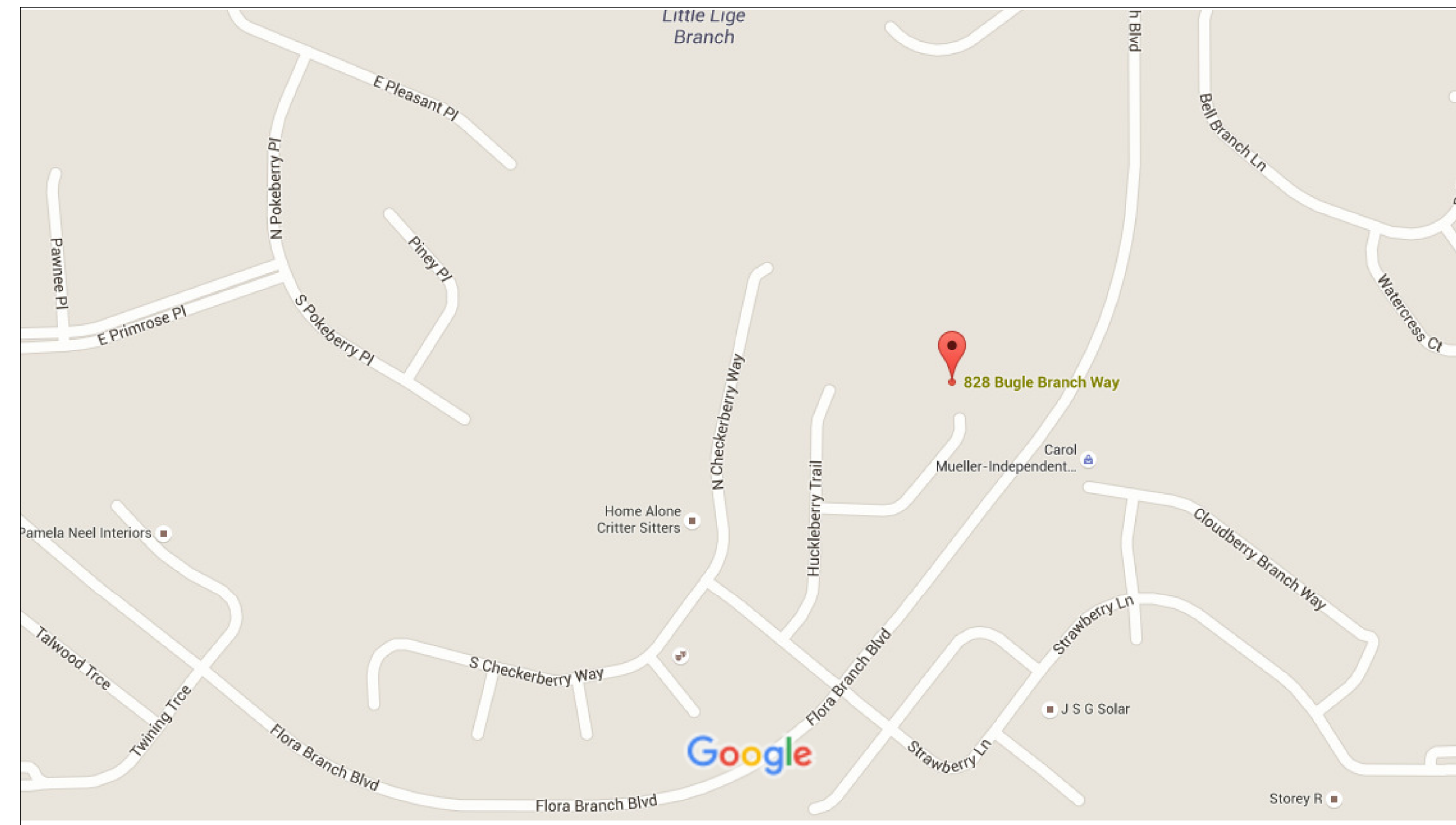



CITY WATER & SEWER

**SITE LOCATION**



ZONING: PUD  
 SETBACKS:  
 FRONT: 25'  
 SIDES: 8' TO THE BODY OF THE HOME  
 REAR: 10'  
 MAX. BUILDING HEIGHT: 35'  
 MAX. LOT COVERAGE TOTAL: 70%  
 MAX HOME COVERAGE TOTAL: 30%

**ACC#: 7777**

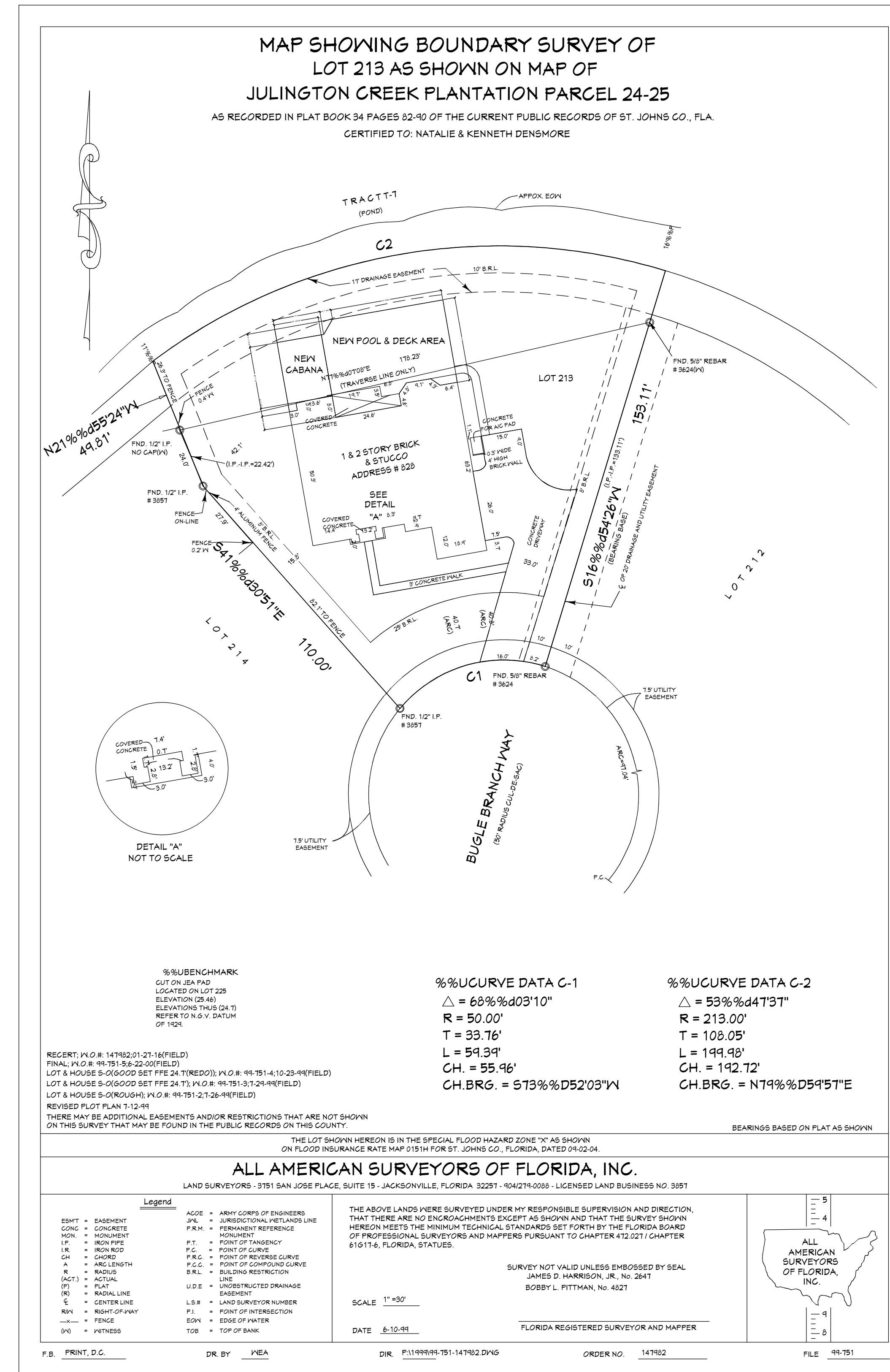

**SITE PLAN**

PLAN # 3651

NO.	DESCRIPTION	BY	DATE

BUILT BY: **Breakwater CONSTRUCTION**  
 904-226-7950

PROJECT DESCRIPTION:  
**RENOVATIONS FOR THE DENSMORE FAMILY**  
 828 BUGLE BRANCH WAY  
 SAINT JOHNS, FLORIDA 32059

Design Drawings provided by:  
**DESIGNS FOR LIVING, INC.**  
 904-730-7135

DATE:

4/4/2016

SCALE:

1" = 30'-0"

SHEET:

**A-2**

COPYRIGHT 2016: DESIGNS FOR LIVING, LLC. Under Federal Statute HR 5490 of the Architectural Drawing Act & Title 17 specific fact copyright laws apply to all published works of Designs for Living, LLC. herein referred to as Designer. It is unlawful for anyone to copy these drawings, either in whole or in part, without the express written permission of the Designer. The use of any plans, specifications, electronic or hard copy prints shall be restricted to the original site for which they were prepared and publication thereof is expressly limited to such use. Title to all works, specifically all drawings, specifications, and modified derivatives of any blueprints, e-files, or specifications remain the Designer's without prejudice. No other use, reproduction, or distribution of these drawings, specifications, or modified derivatives of any blueprints, e-files, or specifications is permitted without the express written permission of the Designer. Any and all violations of these terms shall be cause for immediate termination of the contract and the Designer shall be held liable for any and all damages, including attorney's fees and costs, incurred by the Designer. The Designer shall not be liable for error for copyright infringement or other errors after delivery via email of drawings. including after construction has begun. Designs for Living, LLC nor R.E. Chip Mitchell shall not be liable for error for copyright infringement or other errors after delivery via email of drawings. including after construction has begun.





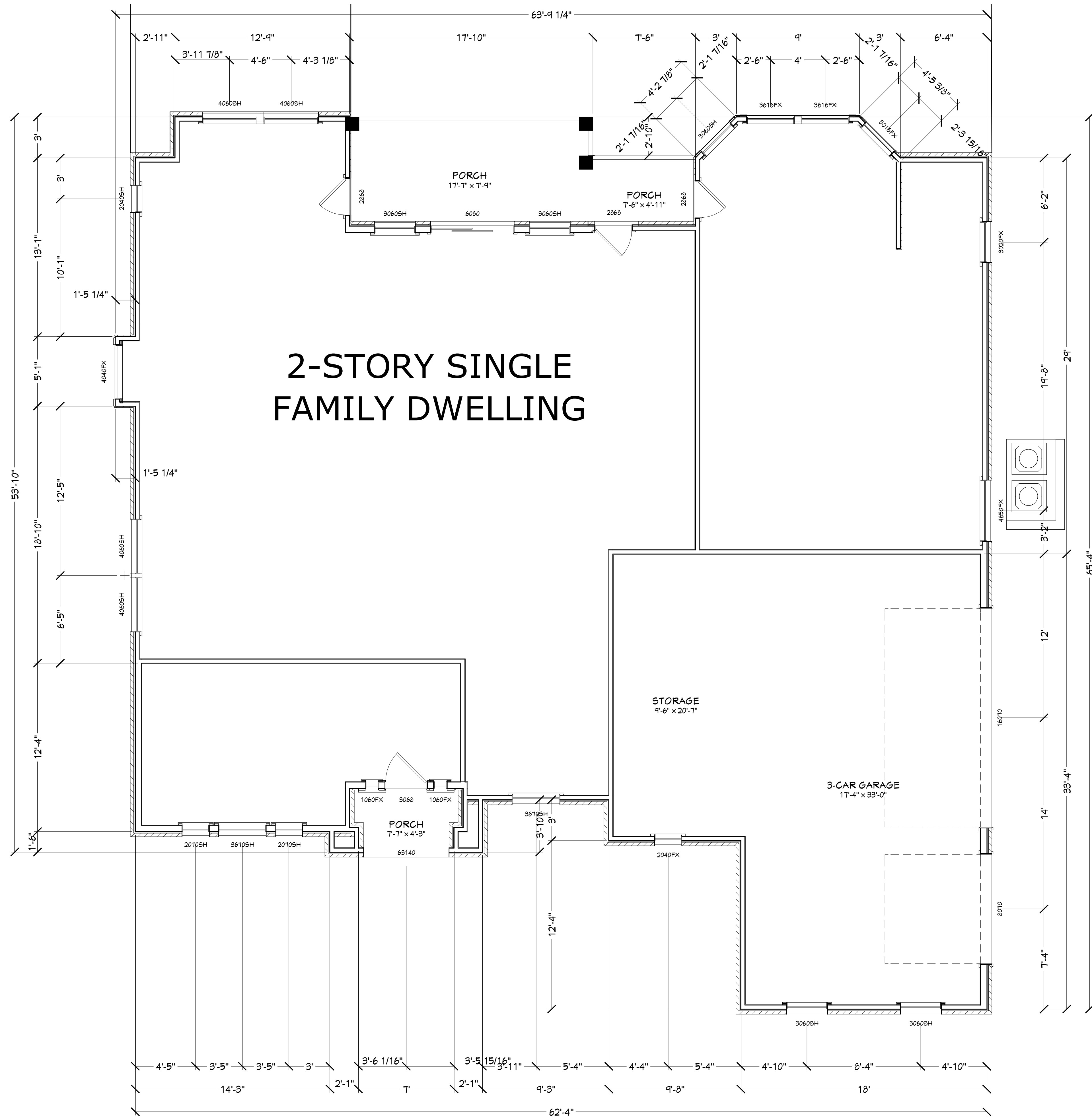

# 2-STORY SINGLE FAMILY DWELLING

## AS-BUILT 1ST FLOOR PLAN

COPYRIGHT 2016: DESIGNS FOR LIVING, LLC. Under Federal Statute HR 5490 of the Architectural Drawing Act & Title 17 specific tacit copyright laws apply to all published works of Designs for Living, LLC. herein referred to as Designer. It is unlawful for anyone to copy these drawings, either in whole or in part, without the express written permission of the Designer. The use of any plans, specifications, electronic or hard copy prints shall be restricted to the original site for which they were prepared and publication thereof is expressly limited to such use. Title to all works, specifically all drawings, specifications, and modified derivatives of any blueprints, e-files, or drawings, or specifications remain the Designer's without prejudice. No part of these drawings, specifications, or modified derivatives may be reproduced, stored in a retrieval system, or transmitted in any form or by any means, electronic, mechanical, photocopying, recording, or by any information storage and retrieval system, without the prior written permission of the Designer. Any and all violations of these terms shall be cause for legal action being taken and the Designer shall be entitled to recover all costs and expenses, including attorney's fees, incurred by the Designer. Error attempts have been made to ensure the accuracy of the drawings, specifications, and modified derivatives. However, the Designer does not warrant the accuracy of the drawings, specifications, and modified derivatives. The Designer shall not be liable for copyright infringement or other errors after delivery via email of drawings, including after construction has begun. Designs for Living, LLC nor R.E. Chip Mitchell shall not be liable for copyright infringement or other errors after delivery via email of drawings, including after construction has begun.

PLAN #  
3651

NO.	DESCRIPTION	BY	DATE

BUILT BY:  
  
**Breakwater**  
 CONSTRUCTION  
 904-226-7950

PROJECT DESCRIPTION:  
**RENOVATIONS FOR THE DENSMORE FAMILY**  
 828 BUGLER BRANCH WAY  
 SAINT JOHNS, FLORIDA 32059

Design Drawings provided by:  
  
**DESIGNS FOR LIVING**  
 RESIDENTIAL DESIGN SINCE 1999  
 904-730-7135

DATE:  
4/4/2016

SCALE:  
1/4" = 1'-0"

SHEET:  
**A-4**



















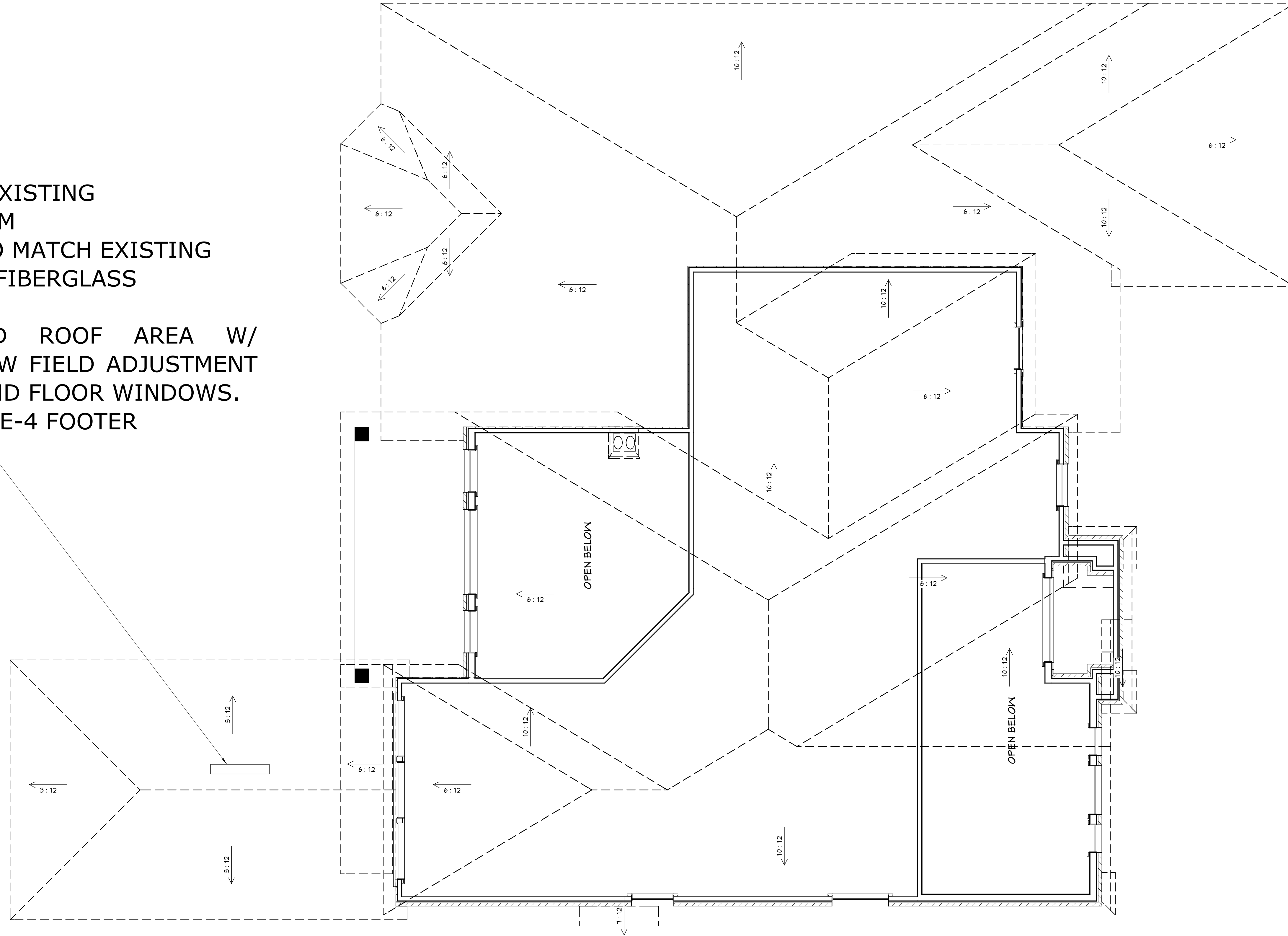

**ROOF NOTES:**  
 FASCIA: PLUMB CUT  
 EAVE OVERHANG: MATCH EXISTING  
 FASCIA: CPVC COATED ALUM  
 SOFFITS: VENTED VINYL TO MATCH EXISTING  
 SHINGLES: LIFETIME ARCH FIBERGLASS  
 ROOF PITCH: 3/12  
 CONVENTIONALLY FRAMED ROOF AREA W/  
 STANDARD HEELS TO ALLOW FIELD ADJUSTMENT  
 TO PROPERLY CLEAR THE 2ND FLOOR WINDOWS.  
 VENTS: OFFRIDGE TYPE ONE-4 FOOTER



# PROPOSED ROOF PLAN

COPYRIGHT 2016: DESIGNS FOR LIVING, LLC. Under Federal Statute HR 5490 of the Architectural Drawing Act & Title 17 specific tacit copyright laws apply to all published works of Designs for Living, LLC. herein referred to as Designer. It is unlawful for anyone to copy these drawings, either in whole or in part, without the express written permission of the Designer. The use of any plans, specifications, electronic or hard copy prints shall be restricted to the original site for which they were prepared and publication thereof is expressly limited to such use. Title to all works, specifically all drawings, specifications, and modified derivatives of any blueprints, e-files, or specifications remain the Designer's without prejudice. IS NOT TO BE USED FOR ANY OTHER PROJECTS WITHOUT THE WRITTEN PERMISSION OF THE DESIGNER. No part of this drawing may be reproduced, stored in a retrieval system, or transmitted in any form or by any means, electronic, mechanical, photocopying, recording, or by any information storage and retrieval system, without the prior written permission of the Designer. Any and all violations of the above shall be cause for legal action being taken and the Designer shall be held harmless. The Designer shall not be liable for any errors or omissions in these drawings, including after construction has begun. Errors, omissions, and other errors shall not be liable for copyright infringement or other errors after delivery via email of drawings. Including after construction has begun.

NO.	DESCRIPTION	BY	DATE

BUILT BY:  **Breakwater**  
 CONSTRUCTION  
 904-226-7950

PROJECT DESCRIPTION:  
**RENOVATIONS FOR THE DENSMORE FAMILY**  
 828 BUGLER BRANCH WAY  
 SAINT JOHNS, FLORIDA 32059

Design Drawings provided by:  
 **DESIGNS FOR LIVING**  
 RESIDENTIAL DESIGN SINCE 1999  
 904-730-7135

DATE:  
 4/4/2016

SCALE:  
 1/4" = 1'-0"

SHEET:  
**A-9**

PLAN #  
**3651**







NOTE: THE POOL EQUIPMENT WILL BE INSTALLED AT THE BUBBLED AREA AND SCREENED PER THE ARB/HOA GUIDELINES



**REAR ELEVATION**



**FRONT ELEVATION**

**EXTERIOR NOTES:**

1. SYNTHETIC STUCCO EXTERIOR AT COLUMNS TO MATCH EXISTING
2. POOL DECK IS LEVEL WITH THE BACK PORCH
3. SOFFITS: BUILDER GRADE VINYL TO MATCH EXISTING
4. SHINGLES ARCHITECTURAL FIBERGLASS
5. VENTLESS OUTDOOR L.P. GAS FIREPLACE
6. CPVC COATED ALUMINUM PLUMB CUT FASCIA
7. 1X6 V-GROOVE T&G CEILING
8. SYNTHETIC STUCCO OVER ANY EXPOSED FOUNDATION
9. PAVER POOL DECK, CABANA & EXISTING PORCH FROM TREMRON PAVERS

**PROPOSED FRONT/REAR ELEVATIONS**

COPYRIGHT 2016: DESIGNS FOR LIVING, LLC. Under Federal Statute HR 5490 of the Architectural Drawing Act & Title 17 specific tacit copyright laws apply to all published works of Designs for Living, LLC. herein referred to as Designer. It is unlawful for anyone to copy these drawings, either in whole or in part, without the express written permission of the Designer. The use of any plans, specifications, electronic or hard copy prints shall be restricted to the original site for which they were prepared and publication thereof is expressly limited to such use. Title to all works, specifically all drawings, specifications, and modified derivatives of any blueprints, e-files, drawings, or specifications remain the Designer's without prejudice. ISU shall not be responsible for any errors or omissions in these drawings, specifications, or modified derivatives of any blueprints, e-files, drawings, or specifications. All dimensions shall be in feet and inches, unless otherwise noted. All dimensions shall be to the center of the member unless otherwise noted. Errors and omissions shall be the responsibility of the Designer. The Designer shall not be liable for copyright infringement or other errors after delivery via email of drawings. Including after construction has begun. Designs for Living, LLC nor R.E. Chip Mitchell shall not be liable for copyright infringement or other errors after delivery via email of drawings. Including after construction has begun.

<p><b>PLAN #</b> 3651</p>	<p><b>BUILT BY:</b> CBC1250908 <b>Breakwater</b> CONSTRUCTION 904-226-7950</p>
<p><b>PROJECT DESCRIPTION:</b> RENOVATIONS FOR THE DENSMORE FAMILY 828 BUGLER BRANCH WAY SAINT JOHNS, FLORIDA 32059</p>	<p><b>DESIGN DRAWINGS PROVIDED BY:</b> DESIGNS FOR LIVING, LLC 904-730-7135</p>
<p><b>DATE:</b> 4/4/2016</p>	<p><b>SCALE:</b> 1/4" = 1'-0"</p>
<p><b>SHEET:</b> A-11</p>	







NOTE: THE POOL & DECK WILL BE LEVEL WITH THE BACK PORCH AND THEN WILL BE HEAVILY LANDSCAPED FOR ADDITIONAL PRIVACY FOR THE HOMEOWNERS.

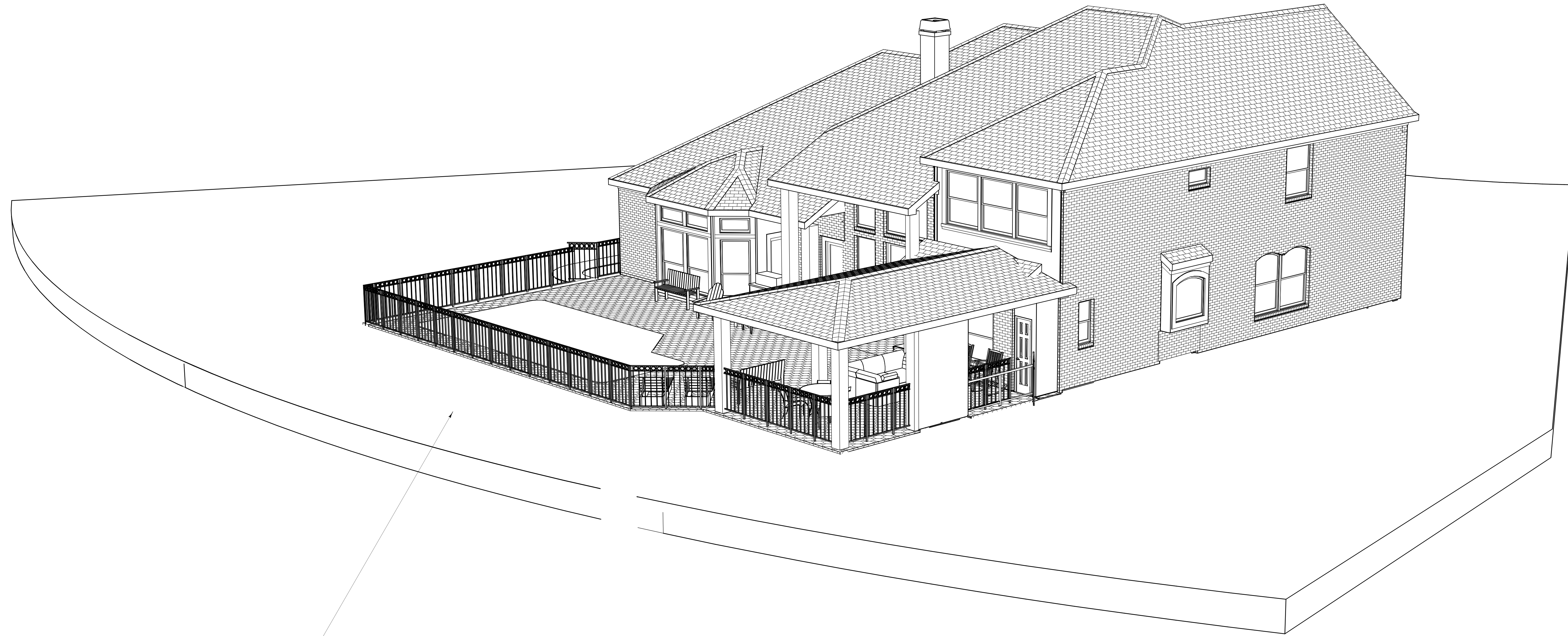

THE EXPOSED PORTION OF THE EDGE OF THE POOL STRUCTURE WILL BE LESS THAN 30" HIGH PER THE PREVIOUS APPROVED ACC# 7777.

# PROPOSED ISOMETRICS

PLAN #  
3651

NO.	DESCRIPTION	BY	DATE

BUILT BY:  
  
**Breakwater**  
 CONSTRUCTION  
 904-226-7950

PROJECT DESCRIPTION:  
**RENOVATIONS FOR THE DENSMORE FAMILY**  
 828 BUGLER BRANCH WAY  
 SAINT JOHNS, FLORIDA 32059

Design Drawings provided by:  
  
**DESIGNS FOR LIVING**  
 RESIDENTIAL DESIGN & BUILD SINCE 1999  
 904-730-7135

DATE:  
4/4/2016

SCALE:  
1/4" = 1'-0"

SHEET:  
**A-13**

COPYRIGHT 2016: DESIGNS FOR LIVING, LLC. Under Federal Statute HR 5490 of the Architectural Drawing Act & Title 17 specific tacit copyright laws apply to all published works of Designs for Living, LLC. herein referred to as Designer. It is unlawful for anyone to copy these drawings, either in whole or in part, without the express written permission of the Designer. The use of any plans, specifications, electronic or hard copy prints shall be restricted to the original site for which they were prepared and publication thereof is expressly limited to such use. Title to all works, specifically all drawings, specifications, and modified derivatives of any blueprints, e-files, or drawings, or specifications remain the Designer's without prejudice. ISOLATED FROM THE PUBLIC: No one is to be allowed to view, copy, or reproduce these drawings, specifications, or modified derivatives of any blueprints, e-files, or drawings, or specifications, or any part thereof, in any form or by any means, without the express written permission of the Designer. Any and all violations of this notice shall be cause for legal action being taken and the Designer shall be held harmless. No exceptions and no excuses. All dimensions, details, and specifications shall be as shown on the drawings and the Designer shall not be liable for error for copyright infringement or other errors after delivery via email of drawings. Including after construction has begun. Errors, omissions, and other errors shall be the responsibility of the contractor and the Designer shall not be held liable for any errors after construction has begun. The Designer also fully acknowledges that they have full copyright release approval and the Designer shall not be held liable for any errors after construction has begun.



