

BARN FOR THE MAI FAMILY

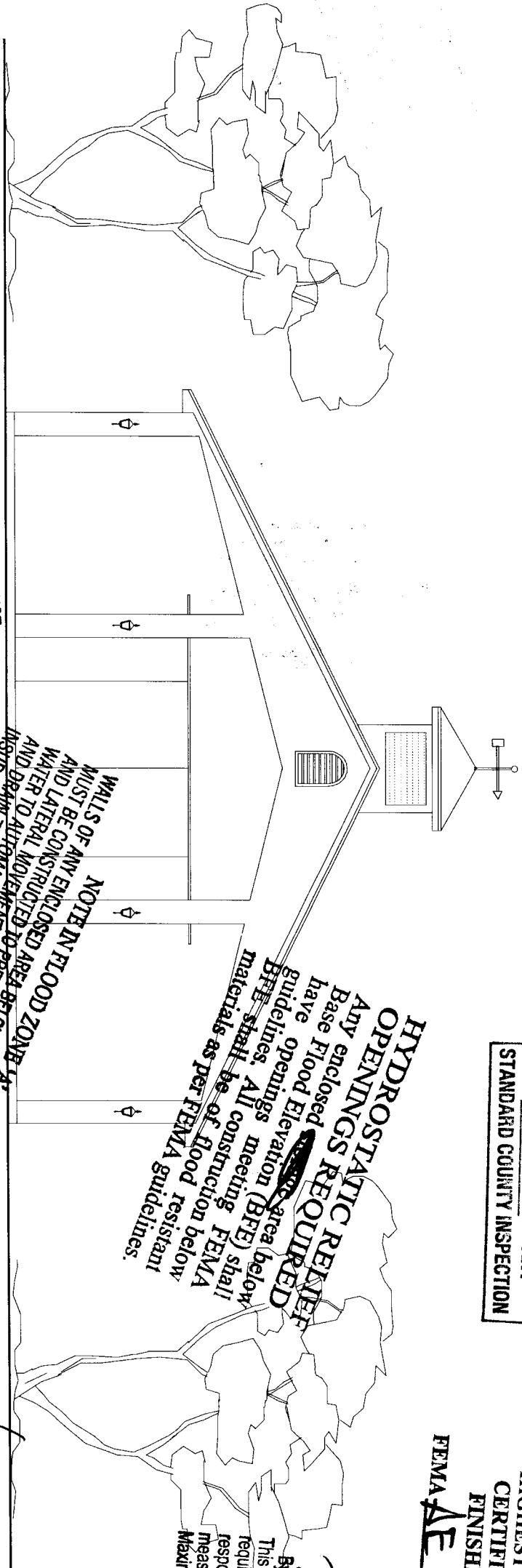

STRUCTURE PLACEMENT
PER APPROVED SITE PLAN
IS NOT VERIFIED BY ANY
STANDARD COUNTY INSPECTION

NO INSPECTION AFTER FINISHED
FLOOR IS CONSTRUCTED UNTIL THE
HIGHEST REQUIRED ELEVATION IS
CERTIFIED MINIMUM SPECIFIED
FINISHED FLOOR ELEVATION:
FEMAE 7' X ENG RJA

HYDROSTATIC REINFORCING REQUIRED
Any enclosed area below Base Flood Elevation (BFE) shall be of flood resistant materials as per FEMA guidelines. All construction below BFE shall be of flood resistant materials as per FEMA guidelines.

NOTE IN FLOOD ZONE A
WALLS OF ANY ENCLOSED AREA BELOW FLOOD ELEVATION MUST BE CONSTRUCTED TO PREVENT FLOOD ELEVATION AND LATERAL MOVEMENT. THE ENCLOSURE SHALL ALLOW WATER TO AUTOMATICALLY ENTER INTO FLOW THROUGH AND DRAIN THE ENCLOSED AREA, AS PER NATIONAL FIRE INSURANCE ACT OF 1968 AS AMENDED.

By **JRM** LOCATION APPROX **JAN 23 2004**
Date: _____
This zoning approval is limited to building setback requirements only. All other regulations are the responsibility of the owner. Notes, setbacks are measured to _____ WALL _____ EAVES
Maximum Building Height _____ **JRM**

REVIEWED FOR CODE COMPLIANCE
Review of these plans, and any Permits issued, under the Applicants "Clearance Guidelines" information are VOID if or when erroneous information from the Applicant is discovered. The issuance of a permit conveys no right to violate any governing codes, zoning or engineering regulations.
By **[Signature]**
St. Johns Co. Building Dept.
JAN 23 2004

PETTY ESTATES ROAD
JACKSONVILLE, FLORIDA 32209
Enclosed
Partially Enclosed
Exposure "B"
Exposure "C"
Shingles
Top cord dead load
Clay/Concrete
10 ft

OFFICE COPY

INDEX TO DRAWINGS

PAGE 1 - COVER SHEET

PAGE 2 - FOUNDATION PLAN

PAGE 3 - FLOOR PLAN

PAGE 4 - ROOF PLAN

PAGE 5 - FRONT/REAR ELEVATIONS

PAGE 6 - SIDE ELEVATIONS

PAGE 7 - ELECTRICAL PLAN

DESIGNED BY DESIGNS FOR LIVING
SERVING NORTHEAST FLORIDA
OFFICE: (904) 730-7135
VOICE MAIL: (904) 993-2231

THIS IS A COPY OF THE ORIGINAL SET OF PLANS. IT IS NOT TO BE USED FOR CONSTRUCTION. ANY CHANGES TO THE ORIGINAL SET OF PLANS MUST BE MADE IN WRITING AND APPROVED BY THE ARCHITECT.

	SINCE 1969	DRAWN ESPECIALLY FOR: THE MAI FAMILY BUILT BY: OWNER/BUILDER	Designs for Living provides plans and prints for building new homes, but God has a blueprint for your life! It is found only in the Bible. Not only that, He sent the Lord Jesus Christ to pay for His plan. For God so loved the world, that He gave His only begotten Son, that whosoever believes in Him should not perish but have everlasting life! John 3:16 If you would like to know more about His wonderful plan for your happiness, call us, or better yet read the Book of John in the New Testament of His Holy Word!
	SCALE: 1/4" = 1'0" DATE: 10/26/2003	R/E #: 01540-0020/10030/10040 APPROVED BY:	DRAWN BY: R.E.M. DWG. NO. 2087
SERVING NORTHEAST FLORIDA	VOICE MAIL (904) 993-2231 OFFICE (904) 730-7135	PRODUCTION DRAWINGS FROM:	IN THE NEW TESTAMENT OF HIS HOLY WORD!

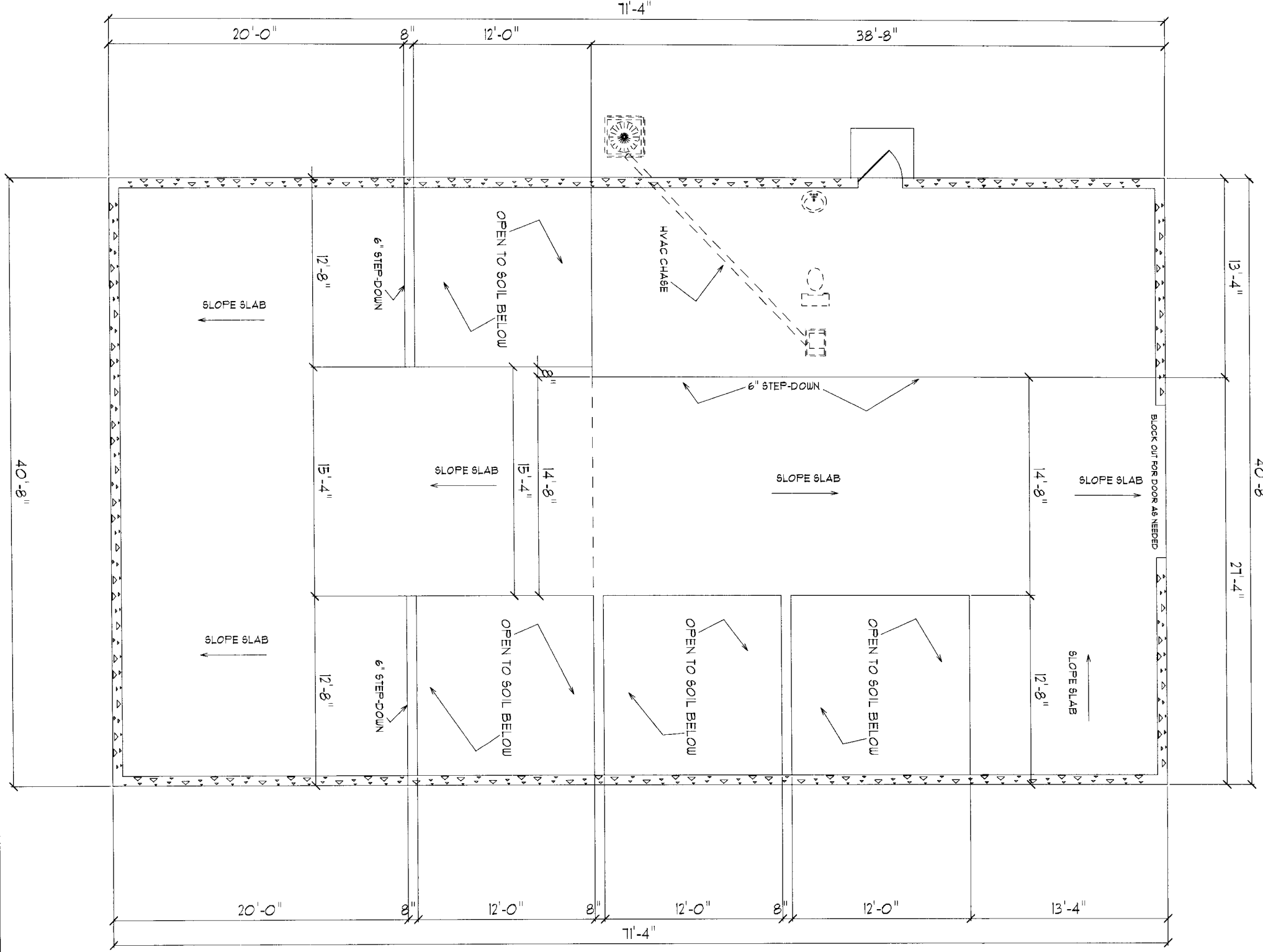

CONTRACTOR AND/OR OWNER SHALL VERIFY ALL DIMENSIONS, DETAILS, AND SPECIFICATIONS PRIOR TO CONSTRUCTION. EVERY ATTEMPT HAS BEEN MADE IN THE PREPARATION OF ALL DOCUMENTS TO AVOID MISTAKES. CHIP MITCHELL SHALL NOT BE LIABLE FOR ERROR AFTER CONSTRUCTION HAS BEGUN.



DIMENSIONS MAY VARY SLIGHTLY DUE TO FIELD MODIFICATIONS AND ADJUSTMENTS.

PVC COATED ALUMINUM FACIA
W/VINYL SOFFIT MATERIAL

VIP CONTRACT NOTE: IT IS IMPORTANT TO REALIZE THAT THE SIGNED CONTRACT & WRITTEN SPECIFICATIONS TAKE PRECEDENCE OVER THE WORKING DRAWINGS AS TO WHAT IS INCLUDED OR NOT. ANY DISCREPANCIES BETWEEN THESE DRAWINGS, SHALL BE GOVERNED BY THE SIGNED CONTRACT AND WRITTEN SPECIFICATIONS.

OFFICE COPY
OF PLANS
ON DAY
OF CONSTRUCTION

FLOOR PLAN

PRODUCTION DRAWINGS FROM:  SERVING NORTHEAST FLORIDA	SINCE 1969 	DRAWN ESPECIALLY FOR: THE MAI FAMILY BUILT BY: OWNER/BUILDER		Designs for Living provides plans and prints for building new homes, but God has a blueprint for your life! It is found only in the Bible. Not only that, He sent the Lord Jesus Christ to pay for His plan. "For God so loved the world, that He gave His only begotten Son, that whosoever believes in Him should not perish but have everlasting life!" John 3:16 If you would like to know more about His wonderful plan for your happiness, call us, or better yet read the Book of John in the New Testament of His Holy Word!
		SCALE: 1/4" = 1'0"	R/E #: 011540-0020/0030/0040	
VOICE MAIL (904) 993-2231 OFFICE (904) 730-7135	DRAWN BY: R.E.M.	DWG. NO. 2087	PAGE THREE OF SEVEN	

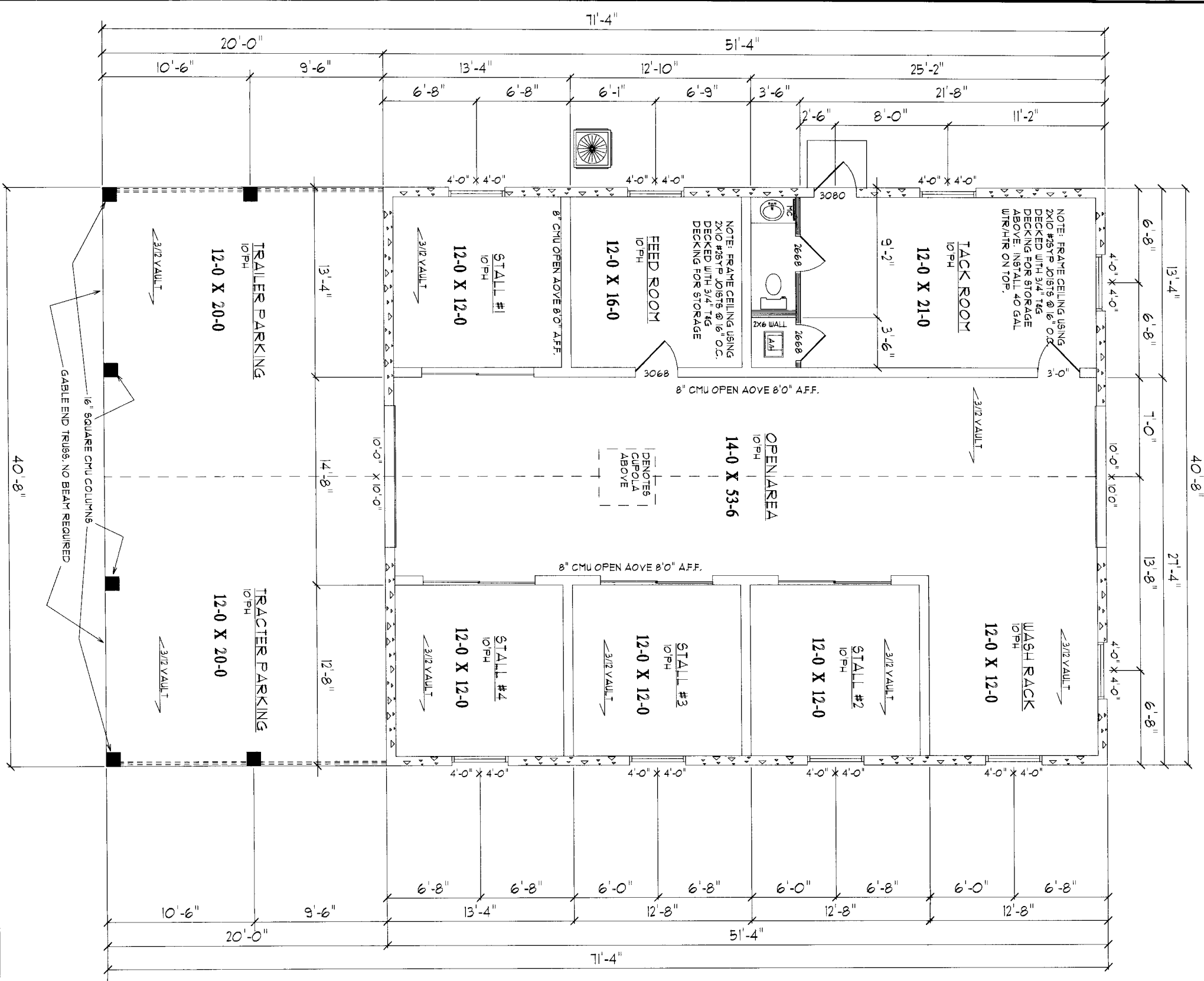

CONTRACTOR AND/OR OWNER SHALL VERIFY ALL DIMENSIONS, DETAILS, AND SPECIFICATIONS PRIOR TO CONSTRUCTION. EVERY ATTEMPT HAS BEEN MADE IN THE PREPARATION OF ALL DOCUMENTS TO AVOID MISTAKES. CHIP MITCHELL SHALL NOT BE LIABLE FOR ERROR AFTER CONSTRUCTION HAS BEGUN.

DIMENSIONS MAY VARY SLIGHTLY DUE TO FIELD MODIFICATIONS AND ADJUSTMENTS.

FOOTAGES:
 ENCLOSED AREA: 208159
 UNENCLOSED AREA: 81340
 UNDER ROOF: 2900.99

PVC COATED ALUMINUM FACIA
 W/ VINYL SOFFIT MATERIAL

VIP CONTRACT NOTE: IT IS IMPORTANT TO REALIZE THAT THE SIGNED CONTRACT & WRITTEN SPECIFICATIONS TAKE PRECEDENCE OVER THE WORKING DRAWINGS AS TO WHAT IS INCLUDED OR NOT. ANY DISCREPANCIES BETWEEN THESE DRAWINGS, SHALL BE GOVERNED BY THE SIGNED CONTRACT AND WRITTEN SPECIFICATIONS.

OFFICE COPY

FLOOR PLAN

<p>PRODUCTION DRAWINGS FROM:</p> <p>SERVING NORTHEAST FLORIDA</p>	<p>SINCE 1969</p>	<p>DRAWN ESPECIALLY FOR: THE MAI FAMILY</p> <p>BUILT BY: OWNER/BUILDER</p>		<p>Designs for Living provides plans and prints for building new homes, but God has a blueprint for your life! It is found only in the Bible. Not only that, He sent the Lord Jesus Christ to pay for His plan. "For God so loved the world, that He gave His only begotten Son, that whosoever believes in Him should not perish but have everlasting life!" John 3:16</p>
		<p>SCALE: 1/4" = 1'0"</p>	<p>R/E #: 011540-00201003010040</p>	
<p>VOICE MAIL (904) 993-2231</p> <p>OFFICE (904) 730-7135</p>		<p>DRAWN BY: R.E.M.</p>	<p>DWG. NO. 2087</p>	<p>PAGE THREE OF SEVEN</p>

NOTE: STRUCTURAL ENGINEER TO BE PROVIDE WALL CROSS-SECTIONS.

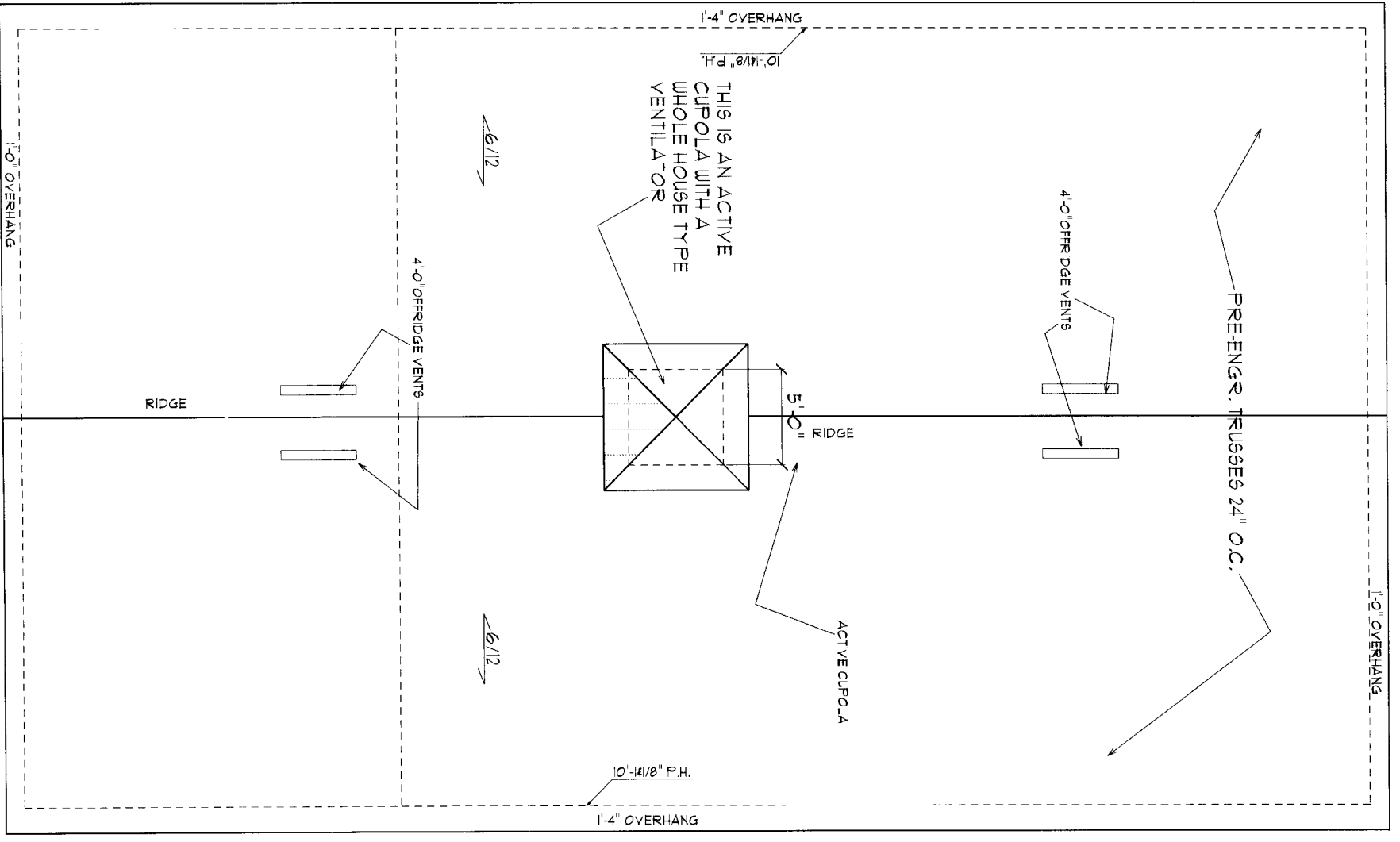

10MPH WIND RESISTANCE RATING.
 ASPHALT SHINGLES PER F.B.C. 15073.5, SEE SHINGLE SPEC SHEET.
 FASTENERS PER F.B.C. 15073.6.
 ATTACHMENTS PER F.B.C. 15073.1, SEE SHINGLE SPEC SHEET.
 UNDERLAYMENT PER F.B.C. 15073.3, UNDERLAYMENT APPLICATION PER F.B.C. 15073.8.2, ONE LAYER OF 15# FELT LAPPED 2 INCHES & SUFFICIENTLY FASTENED, VALLEY FLASHINGS PER F.B.C. 15073.9.2, FOR CLOSED VALLEYS, 26 GAUGE DRIP EDGE PER F.B.C. 15073.9.3, OVERLAPPED 2 INCHES & NAILED 12 INCHES ON CENTER.

VIP NOTE: ALL BEARINGS MUST BE VERIFIED BY TRUSS ENGINEER'S DESIGN & LAYOUT FOR LOCATION OF INTERIOR BEARING LOCATION

DIMENSIONS MAY VARY SLIGHTLY DUE TO FIELD MODIFICATIONS AND ADJUSTMENTS.

VIP CONTRACT NOTE: IT IS IMPORTANT TO REALIZE THAT THE SIGNED CONTRACT & WRITTEN SPECIFICATIONS TAKE PRECEDENCE OVER THE WORKING DRAWINGS AS TO WHAT IS INCLUDED OR NOT, ANY DISCREPANCIES BETWEEN THESE DRAWINGS, SHALL BE GOVERNED BY THE SIGNED CONTRACT AND WRITTEN SPECIFICATIONS.

PITCH: 6/12
 FACIA: SQUARE CUT
 OVERHANG: 1'-4"
 ROOFING: METAL ROOF
 DECKING: 7/16" OSB,
 FELT: 15 15

OFFICE COPY
 JOB COPY
 ON DAY
 OF RECEIVED INSPECTIONS

ROOF PLAN

REVISED: N/A

PRODUCTION DRAWINGS FROM: SINCE 1969	DRAWN ESPECIALLY FOR: THE MAI FAMILY BUILT BY: OWNER/BUILDER		Designs for Living provides plans and prints for building new homes, but God has a blueprint for your life! It is found only in the Bible. Not only that, He sent the Lord Jesus Christ to pay for His plan. "For God so loved the world, that He gave His only begotten Son, that whosoever believes in Him should not perish but have everlasting life!" John 3:16 If you would like to know more about His wonderful plan for your happiness, call us, or better yet read the Book of John in the New Testament of His Holy Word!	PAGE FOUR OF SEVEN
	SCALE: 1/4" = 1'0" DATE: 10/26/2003	R/E #: 011540-0020/0030/0040 APPROVED BY:		
SERVING NORTHEAST FLORIDA VOICE MAIL (904) 993-2231 OFFICE (904) 730-7135	DRAWN BY: R.E.M.	DWG. NO. 2087		

VIP CONTRACT NOTE: IT IS IMPORTANT TO REALIZE THAT THE SIGNED CONTRACT & WRITTEN SPECIFICATIONS TAKE PRECEDENCE OVER THE WORKING DRAWINGS AS TO WHAT IS INCLUDED OR NOT. ANY DISCREPANCIES BETWEEN THESE DRAWINGS, SHALL BE GOVERNED BY THE SIGNED CONTRACT AND WRITTEN SPECIFICATIONS.

PVC COATED ALUMINUM FACIA
W/VINYL SOFFIT MATERIAL

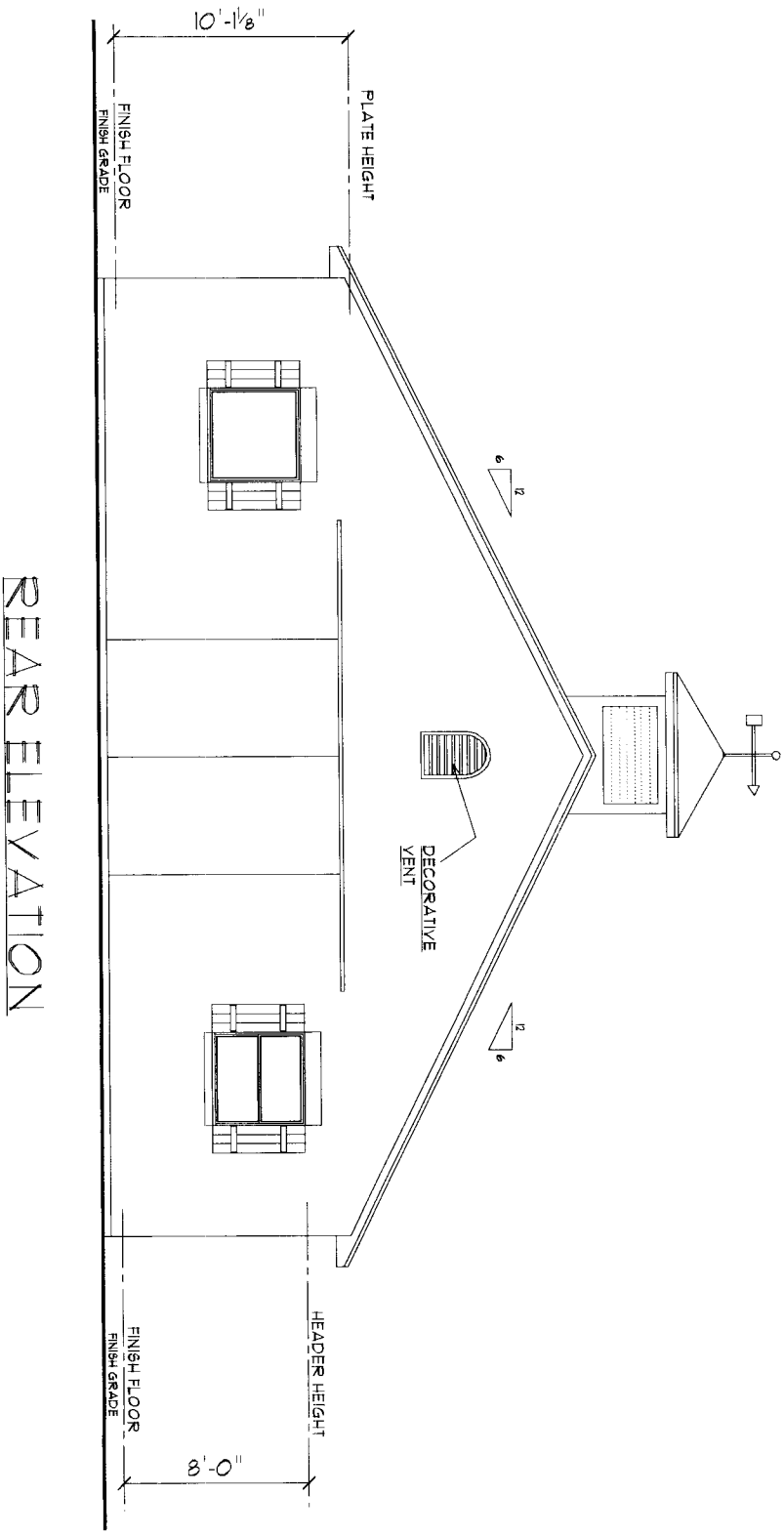

REAR ELEVATION

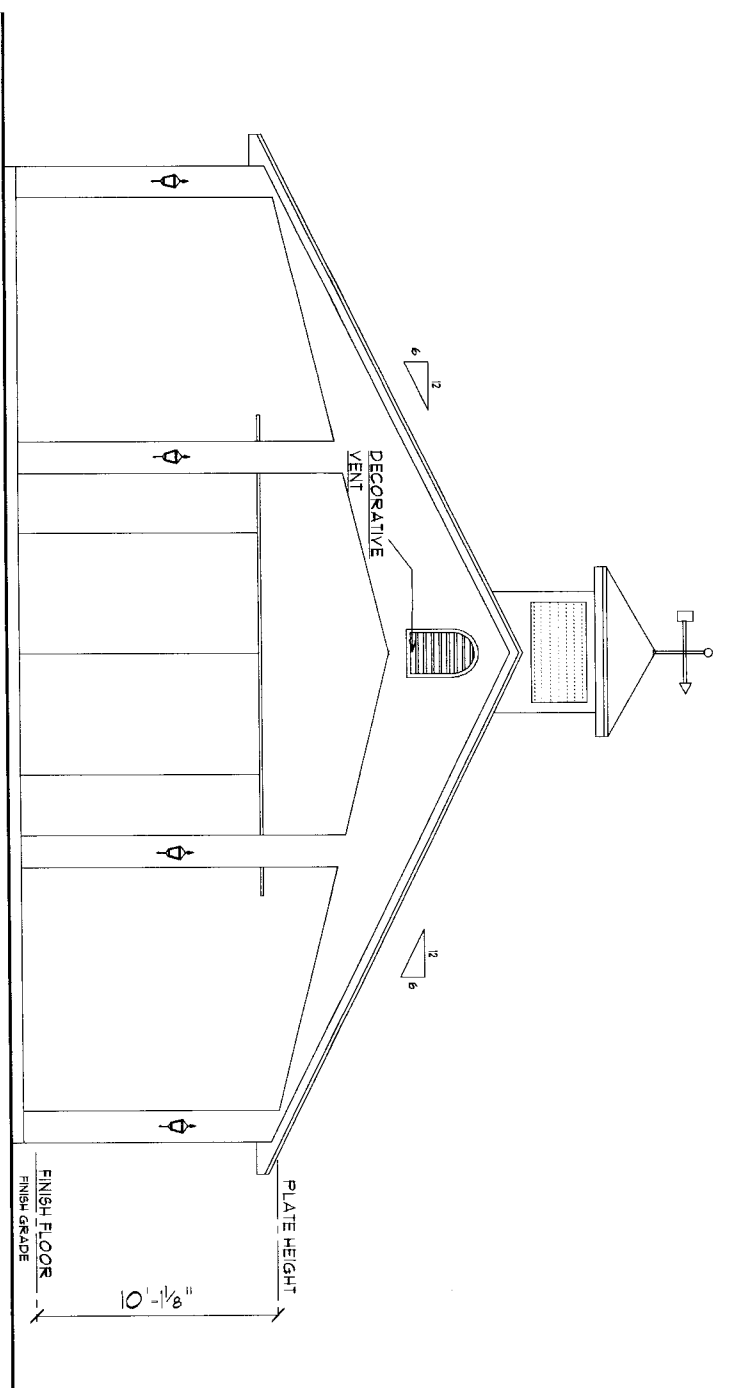

FRONT ELEVATION

DIMENSIONS MAY VARY SLIGHTLY DUE TO FIELD MODIFICATIONS AND ADJUSTMENTS.

CONTRACTOR AND/OR OWNER SHALL VERIFY ALL DIMENSIONS, DETAILS, AND SPECIFICATIONS PRIOR TO CONSTRUCTION. EVERY ATTEMPT HAS BEEN MADE IN THE PREPARATION OF ALL DOCUMENTS TO AVOID MISTAKES. CHIP MITCHELL SHALL NOT BE LIABLE FOR ERROR AFTER CONSTRUCTION HAS BEGUN.

OF REVISIONS
REVISIONS
OFFICE COPY

FRONT/REAR ELEVATIONS

REVISED: N/A

 <p>PRODUCTION DRAWINGS FROM:</p>	<p>SINCE 1969</p>	<p>DRAWN ESPECIALLY FOR: THE MAI FAMILY</p>		<p>DESIGNS FOR LIVING PROVIDES PLANS AND PRINTS FOR BUILDING NEW HOMES, BUT GOD HAS A BLUEPRINT FOR YOUR LIFE! IT IS FOUND ONLY IN THE BIBLE. NOT ONLY THAT, HE SENT THE LORD JESUS CHRIST TO PAY FOR HIS PLAN. "FOR GOD SO LOVED THE WORLD, THAT HE GAVE HIS ONLY BEGOTTEN SON, THAT WHOEVER BELIEVES IN HIM SHOULD NOT PERISH BUT HAVE EVERLASTING LIFE!" JOHN 3:16</p>	
		<p>BUILT BY: OWNER/BUILDER</p>	<p>SCALE: 1/4" = 1'0"</p>		<p>R/E #: 011540-0020/0030/0040</p>
<p>SERVING NORTHEAST FLORIDA</p>	<p>VOICE MAIL (904) 993-2231 OFFICE (904) 730-7135</p>	<p>DATE: 10/26/2003</p>	<p>DRAWN BY: R.E.M.</p>	<p>DWG. NO. 2087</p>	<p>IF YOU WOULD LIKE TO KNOW MORE ABOUT HIS WONDERFUL PLAN FOR YOUR HAPPINESS, CALL US, OR BETTER YET READ THE BOOK OF JOHN IN THE NEW TESTAMENT OF HIS HOLY WORD!</p>
<p>PAGE FIVE OF SEVEN</p>					

VIP CONTRACT NOTE: IT IS IMPORTANT TO REALIZE THAT THE SIGNED CONTRACT & WRITTEN SPECIFICATIONS TAKE PRECEDENCE OVER THE WORKING DRAWINGS AS TO WHAT IS INCLUDED OR NOT. ANY DISCREPANCIES BETWEEN THESE DRAWINGS, SHALL BE GOVERNED BY THE SIGNED CONTRACT AND WRITTEN SPECIFICATIONS.

DIMENSIONS MAY VARY SLIGHTLY DUE TO FIELD MODIFICATIONS AND ADJUSTMENTS.

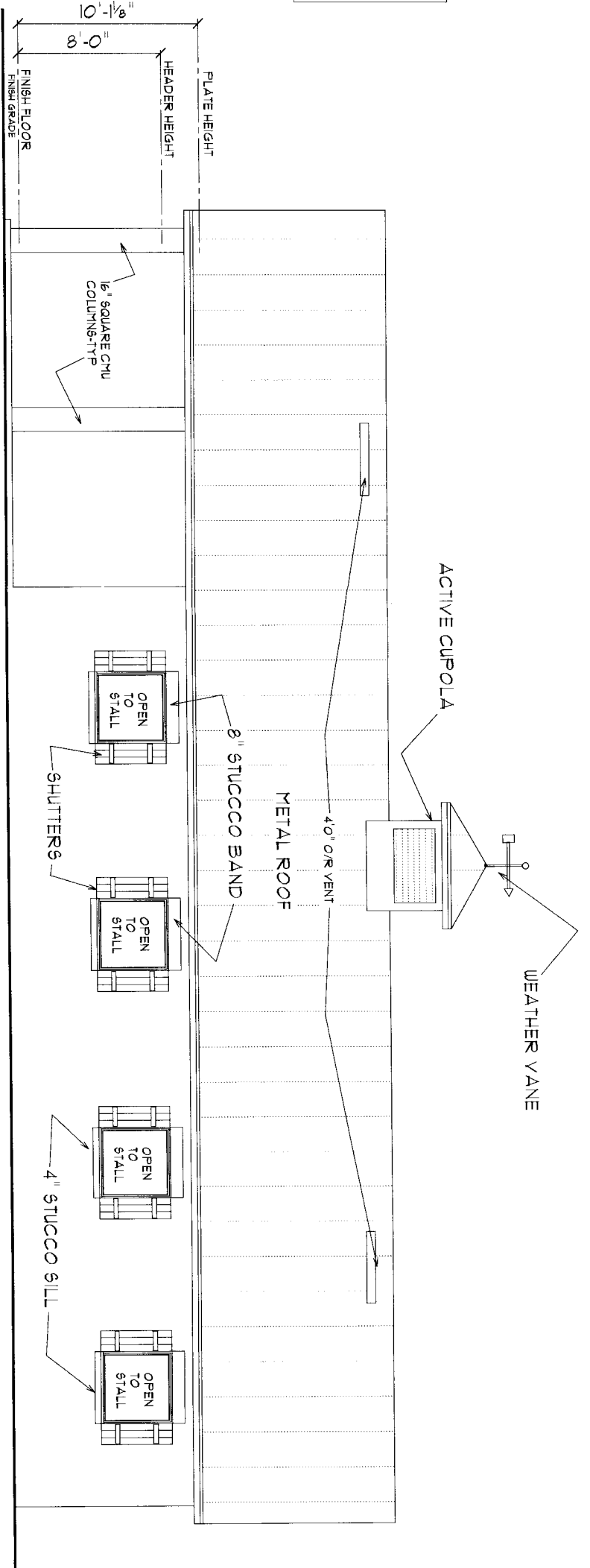

RIGHT ELEVATION

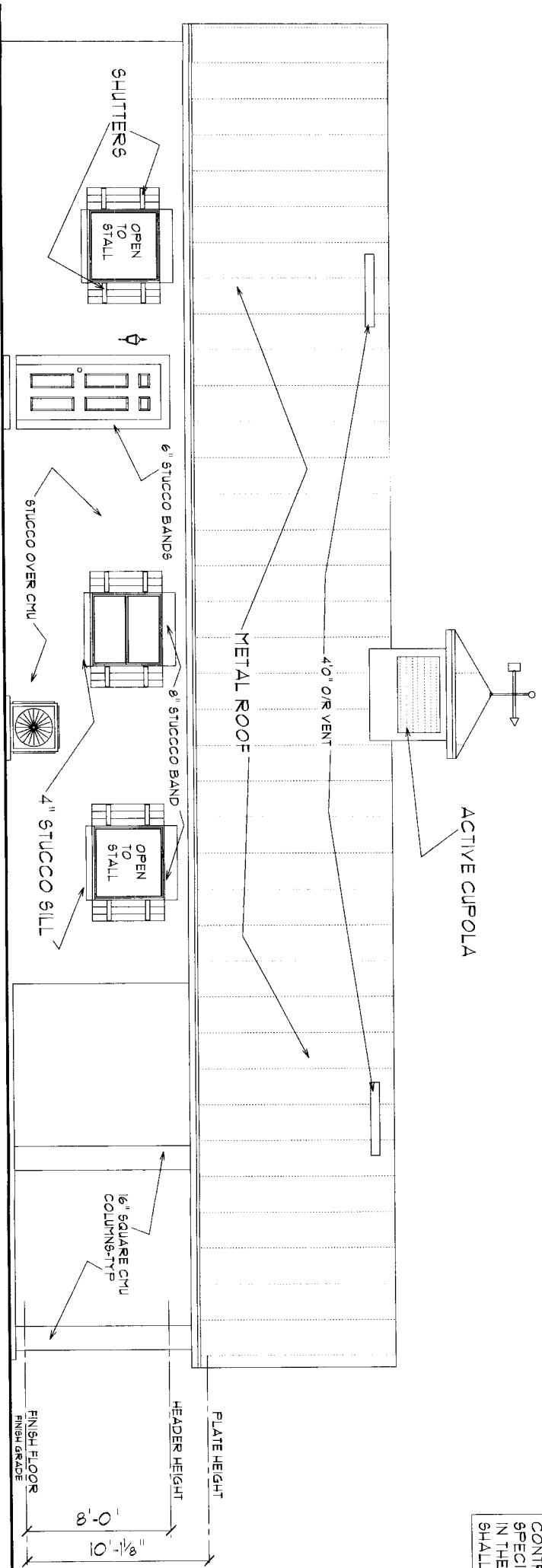

LEFT ELEVATION

CONTRACTOR AND/OR OWNER SHALL VERIFY ALL DIMENSIONS, DETAILS AND SPECIFICATIONS PRIOR TO CONSTRUCTION. EVERY ATTEMPT HAS BEEN MADE IN THE PREPARATION OF ALL DOCUMENTS TO AVOID MISTAKES. CHIP MITCHELL SHALL NOT BE LIABLE FOR ERROR AFTER CONSTRUCTION HAS BEGUN.

PVC COATED ALUMINUM FACIA
W/ VINYL SOFFIT MATERIAL

THIS IS A COPY OF THE SET OF PLANS FOR THE OFFICE SITE ON DAY OF REQUESTED MODIFICATIONS

SIDE ELEVATIONS

REVISED: N/A

PRODUCTION DRAWINGS FROM: **Award Winning Designs from Designs For Living**

SINCE 1969

SERVING NORTHEAST FLORIDA VOICE MAIL (904) 993-2231 OFFICE (904) 730-7135

DRAWN ESPECIALLY FOR: THE MAI FAMILY

BUILT BY: OWNER/BUILDER

SCALE: 1/4" = 1'-0"

DATE: 10/26/2003

DRAWN BY: R.E.M.

R/E #: 011540-0020/0030/0040

APPROVED BY:

DWG. NO. 2087

Designs for Living provides plans and prints for building new homes, but God has a blueprint for your life! It is found only in the Bible. Not only that, He sent the Lord Jesus Christ to pay for His plan. "For God so loved the world, that He gave His only begotten Son, that whosoever believes in Him should not perish but have everlasting life!" John 3:16

If you would like to know more about His wonderful plan for your happiness, call us, or better yet read the Book of John in the New Testament of His Holy Word!

PAGE SIX OF SEVEN

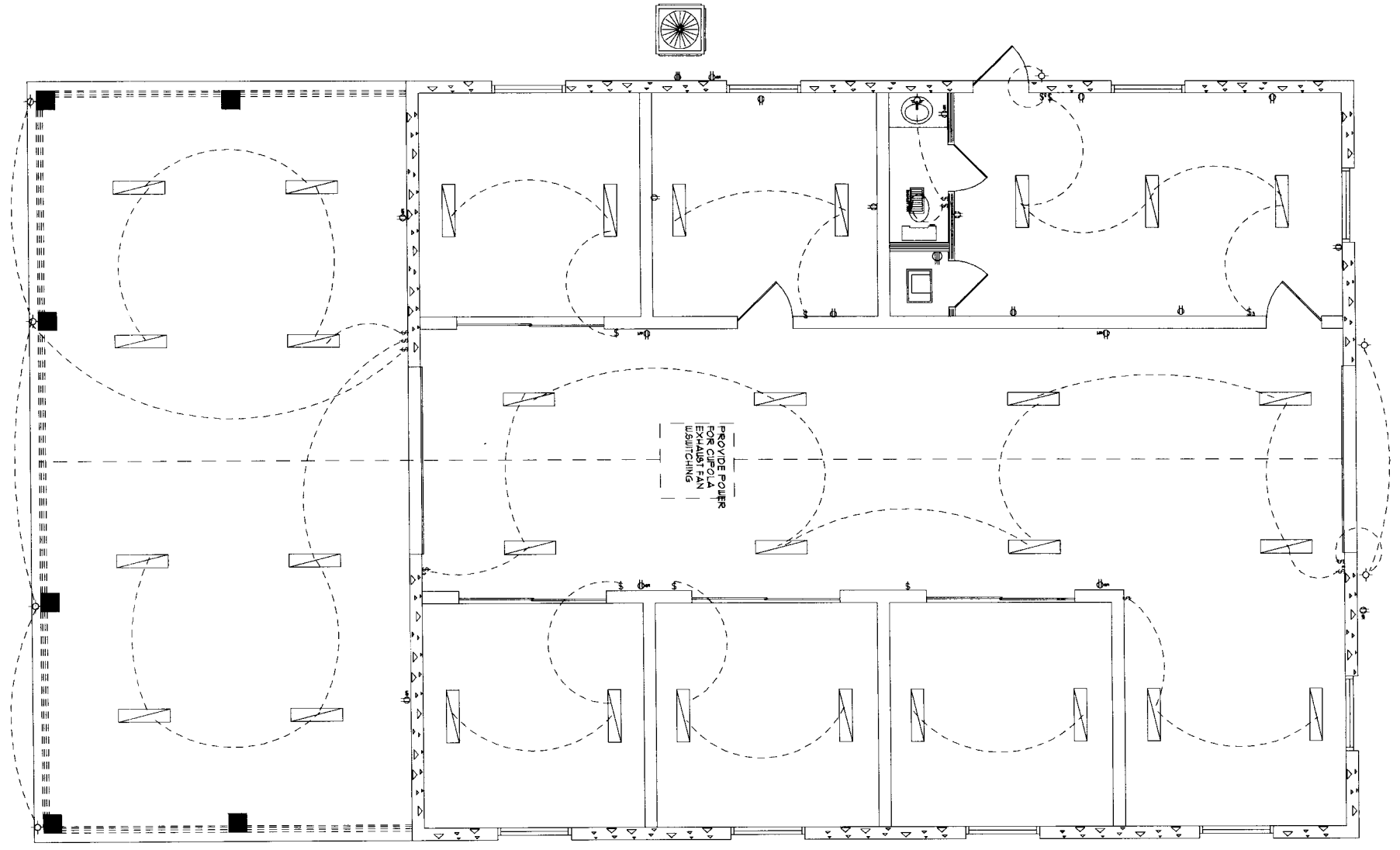

OWNER ALLOWANCE NOTE:
 THE OWNER WILL SELECT FIXTURES FROM THE STORE THAT THE BUILDER DESIGNATES BY THE ALLOWANCE PROVIDED IN THE CONTRACT. THE OWNER SHALL NOTE THAT THE ALLOWANCE DOES INCLUDE THE FIXTURES, INCLUDING BULBS, SALES TAXES, AND DELIVERY AS PART OF ALLOWANCE.

NOTE: HOME TO BE PREWIRED FOR SECURITY.

GARAGE TO BE PREWIRED FOR GARAGE DOOR OPENER

ELECTRICAL LEGEND

2-BULB FLOOD	CEILING FAN		
CABLE TV OUTLET	FAN/LIGHT COMBO		
BUS/CHIME	TELEPHONE OUTLET		
LIGHT FIXTURE	VANITY FIXTURE		
SINGLE SWITCH	3-WAY SWITCH		
DUPLEX OUTLET	EXHAUST FAN		
GRND FAULT OUTLET	RECESSED CAN LIGHT		
SPLIT OUTLET	SMOKE DETECTOR		
O.H.D., PREWIRE	FLUORESCENT LIGHT		
WALL LIGHT SCOUNCE	PENDANT LIGHT		
EYEBALL RECESS CAN	4-WAY SWITCH		

ELECTRICAL PLAN

OFFER COPY
 20% OFF COPY
 MINIMUM OF PLANS
 TO BE ORDERED ON DAY
 OF REQUEST FOR
 OPTIONS

PRODUCTION DRAWINGS FROM: Award Winning Designs from Designs For Living	SINCE 1969	DRAWN ESPECIALLY FOR: THE MAI FAMILY BUILT BY: OWNER/BUILDER		Designs for Living provides plans and prints for building new homes, but God has a blueprint for your life! It is found only in the Bible. Not only that, He sent the Lord Jesus Christ to pay for His plan. For God so loved the world, that He gave His only begotten Son, that whosoever believes in Him should not perish but have everlasting life! John 3:16 If you would like to know more about His wonderful plan for your happiness, call us, or better yet read the Book of John in the New Testament of His Holy Word!
		SCALE: 1/4" = 1'0" DATE: 10/26/2003	R/E #: 011540-0020/0030/0040 APPROVED BY:	
SERVING NORTHEAST FLORIDA	VOICE MAIL (904) 993-2231 OFFICE (904) 730-7135			