# Relax Vacay PLAY

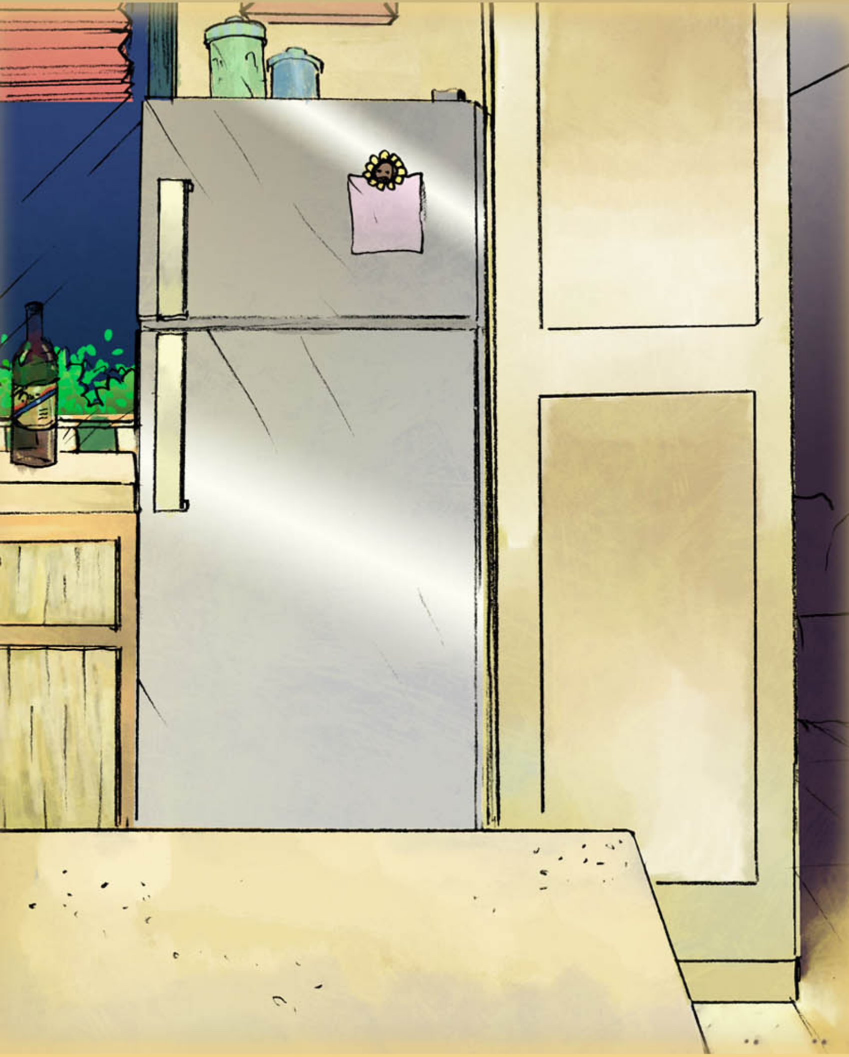

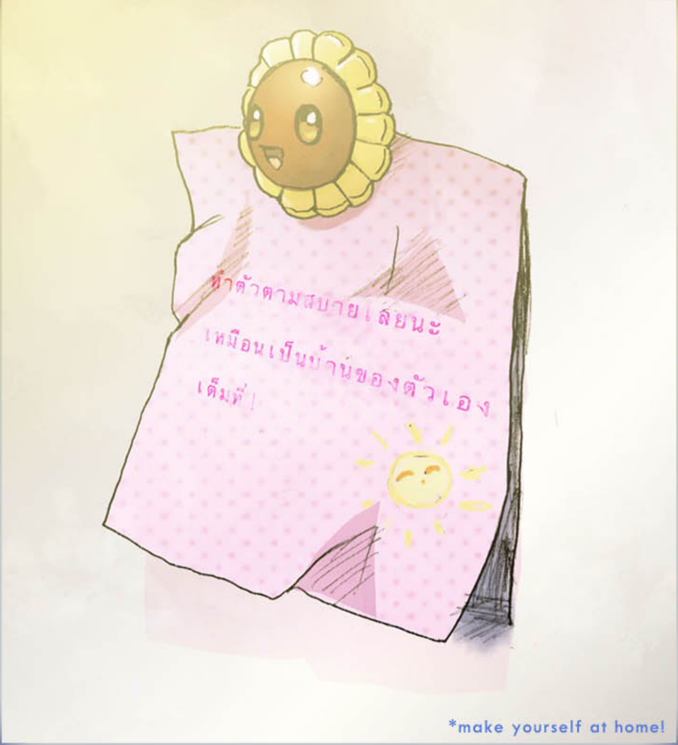
ทำตัวตามสบายเลยนะ
เหมือนเป็นบ้านของตัวเอง
เต็มที่!
*make yourself at home!

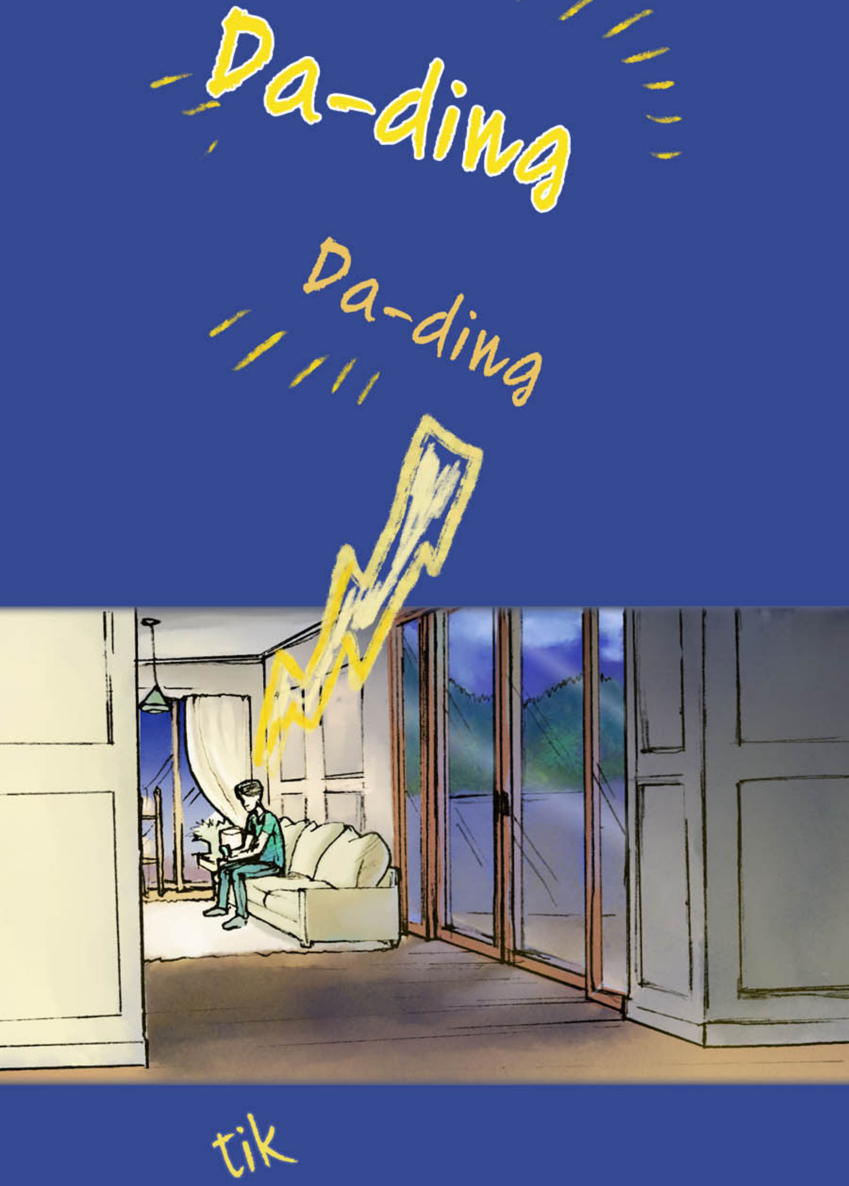
Da-ding
Da-ding
tik

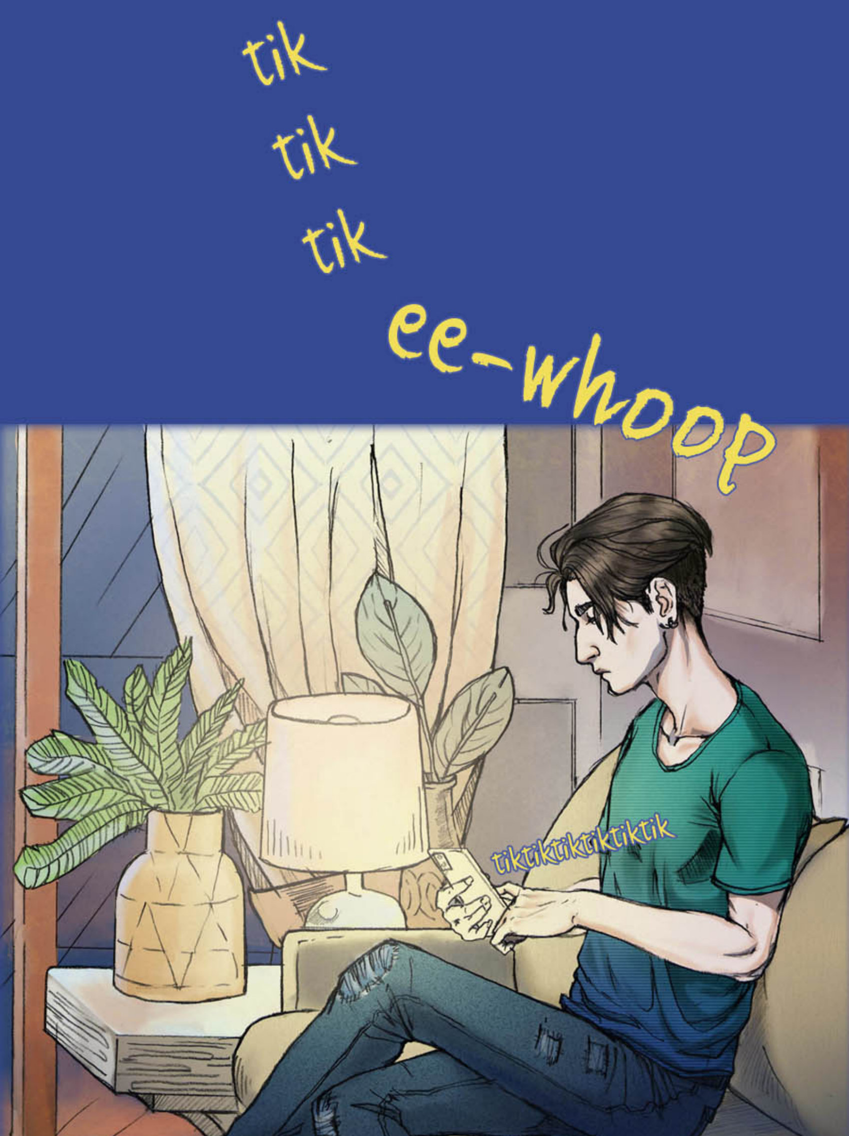
tik
tik
tik
ee-whoop
tiktiktiktiktiktik

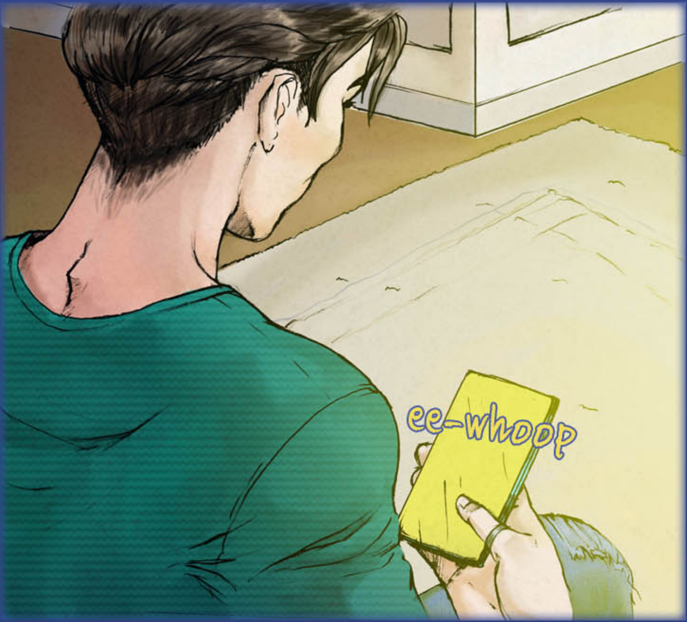

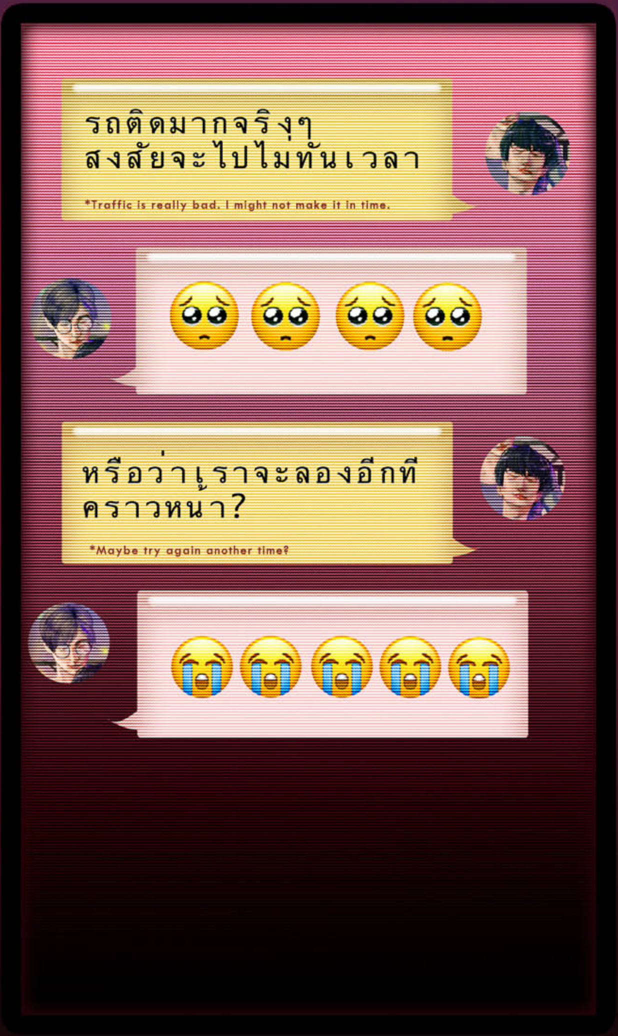

รถติดมากจริงๆ
สงสัยจะไปไม่ทันเวลา

*Traffic is really bad. I might not make it in time.

🥺🥺🥺🥺

หรือว่าเราจะลองอีกที
คราวหน้า?

*Maybe try again another time?

😭😭😭😭😭

Please be patient, nong, and try to get here.

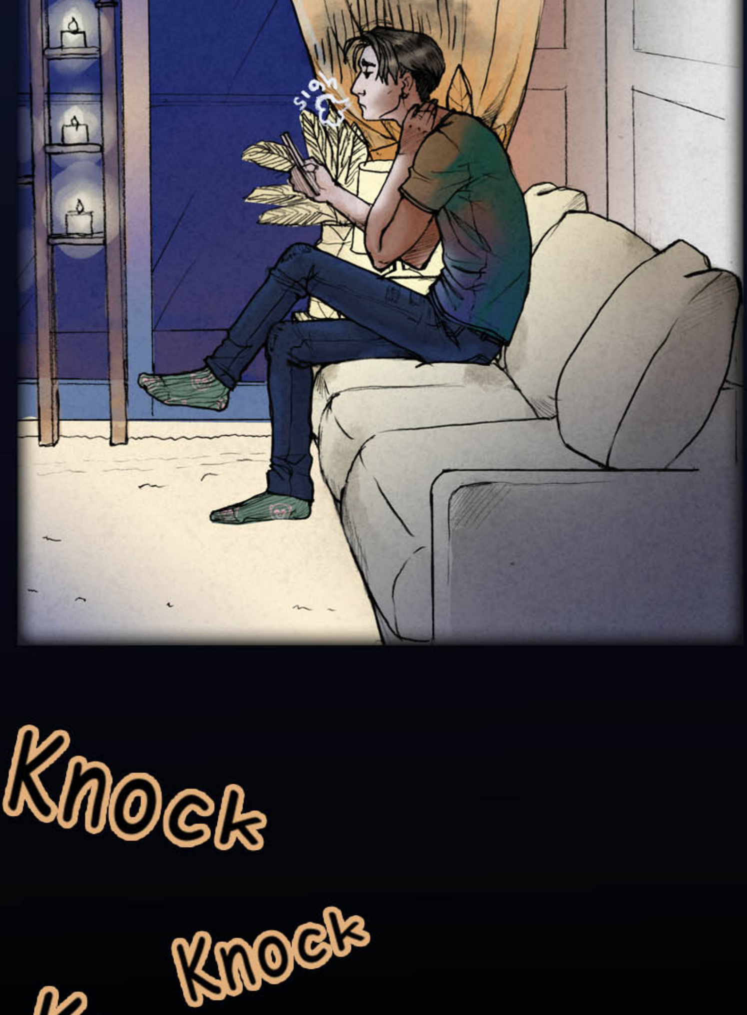
sigh
Knock
Knock

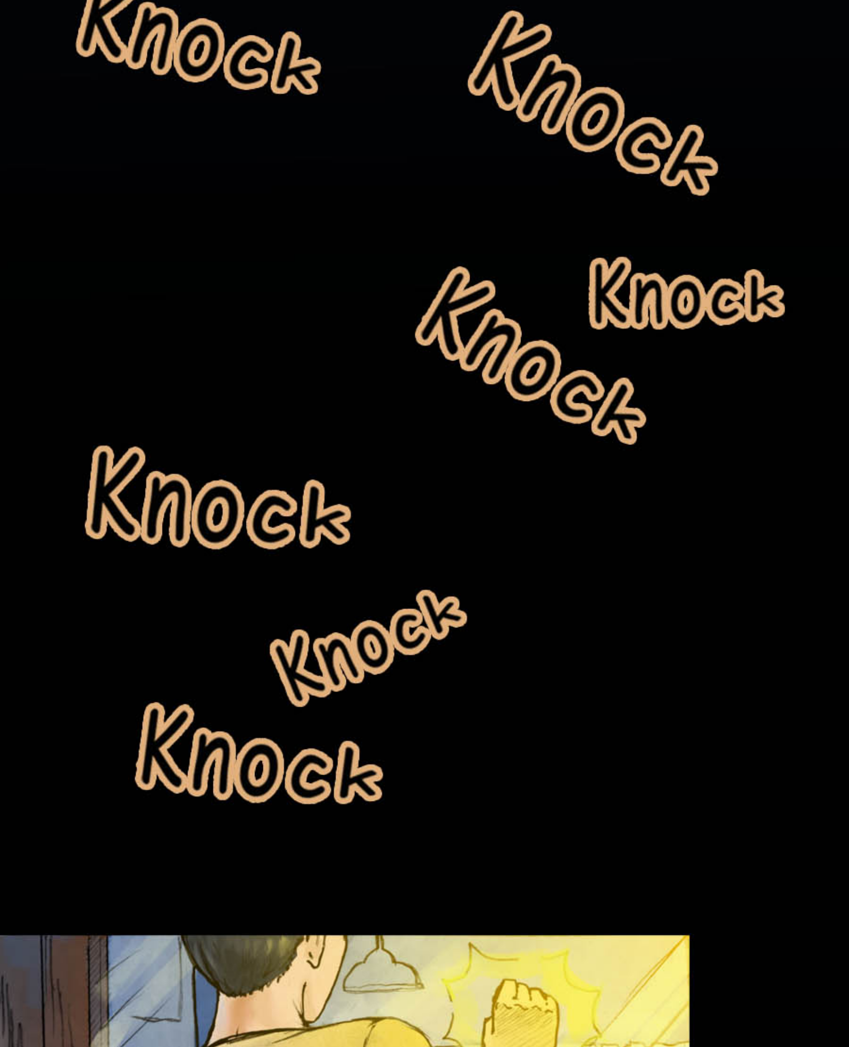
Knock
Knock
Knock
Knock
Knock
Knock
Knock

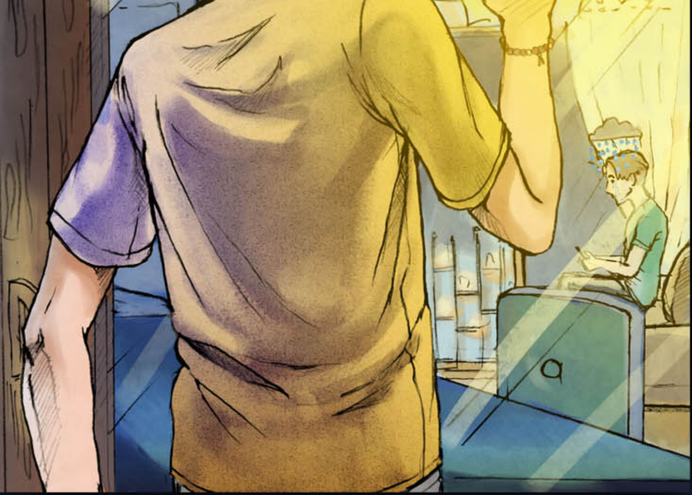

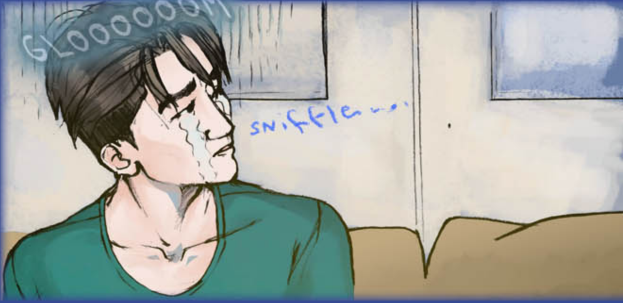
GLOOOOOOM
sniffle...

...wong?!

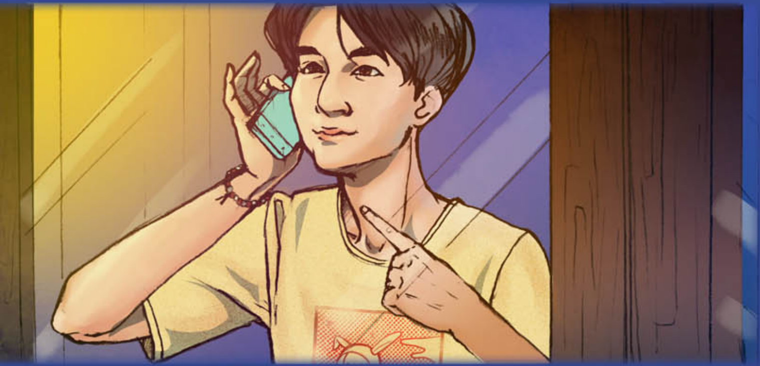

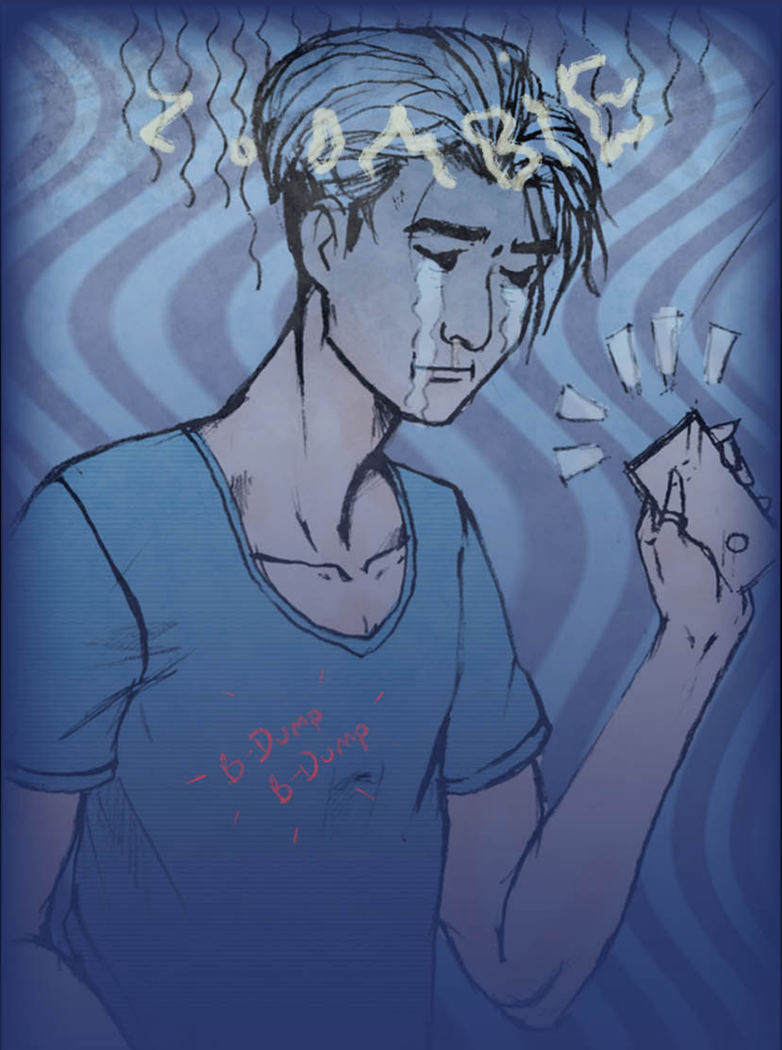
ZOMBIE
b-Dump
b-Dump

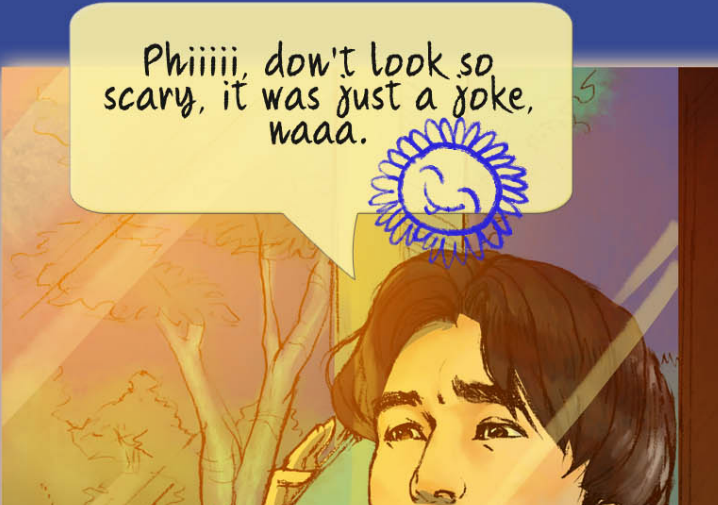
Phiiiii, don't look so scary, it was just a joke, naaa.

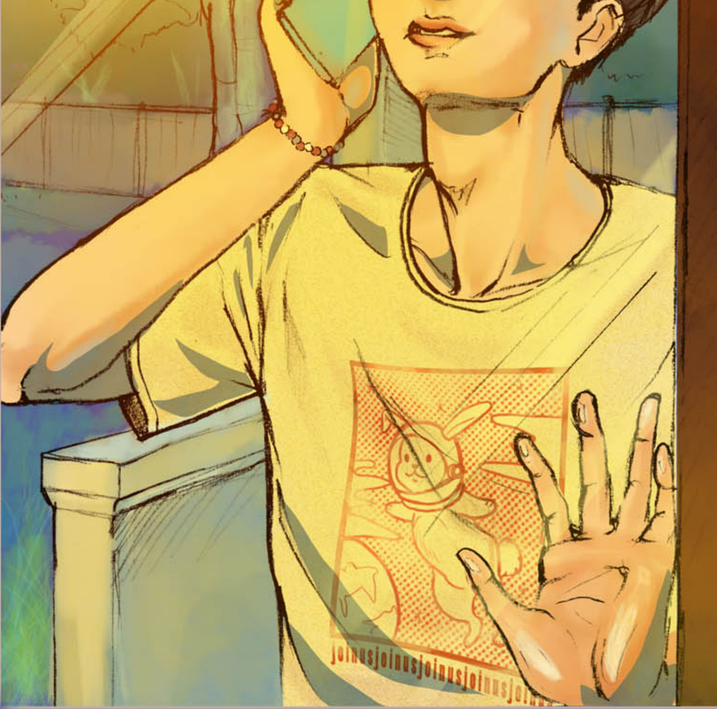
joinusjoinusjoinusjoin

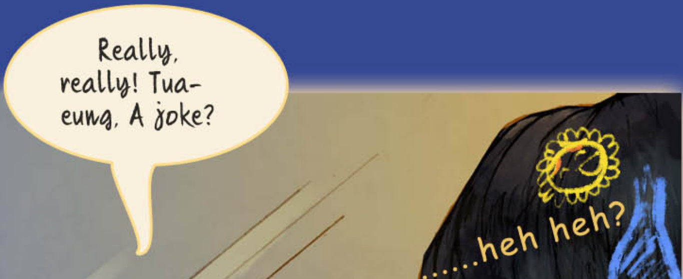
Really, really! Tua-eung, A joke?
......heh heh?

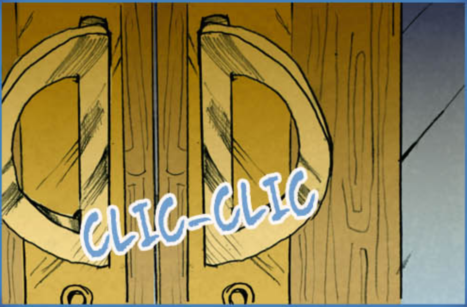

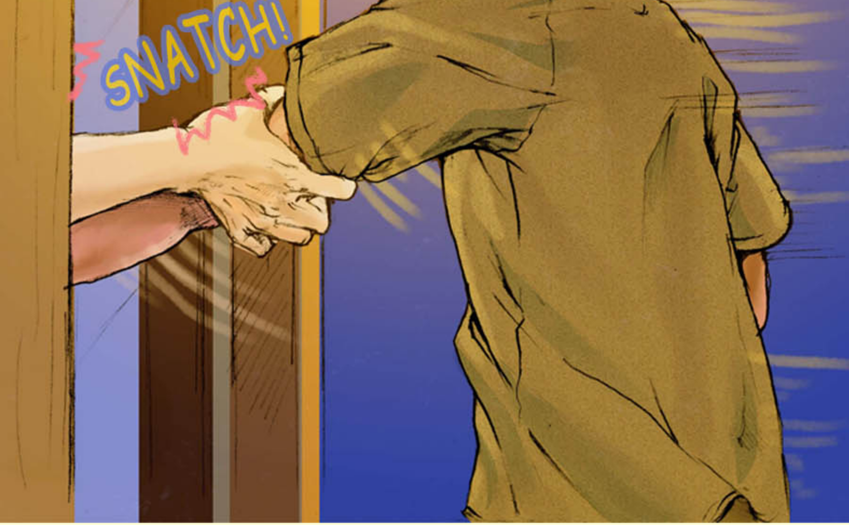

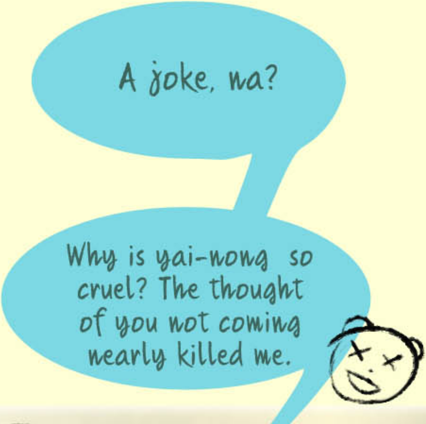
A joke, na?
Why is yai-nong so cruel? The thought of you not coming nearly killed me.

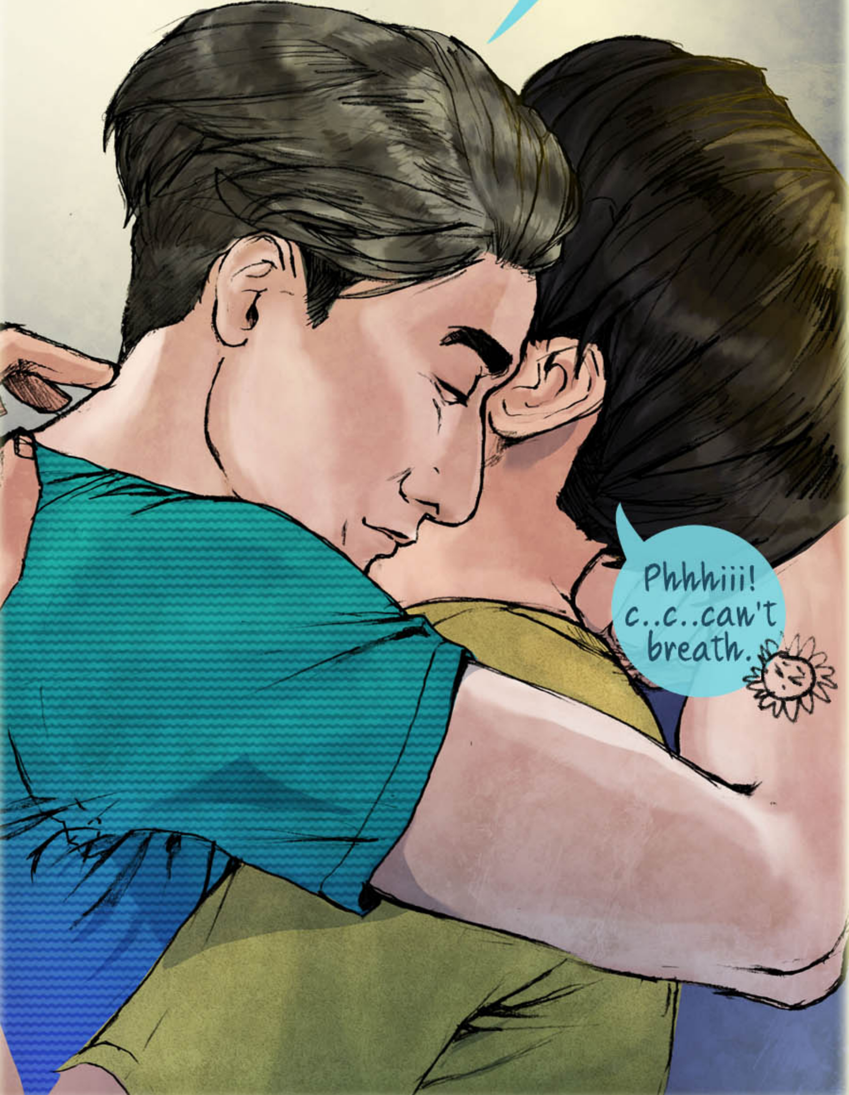
Phhhiii!
c..c..can't
breath.

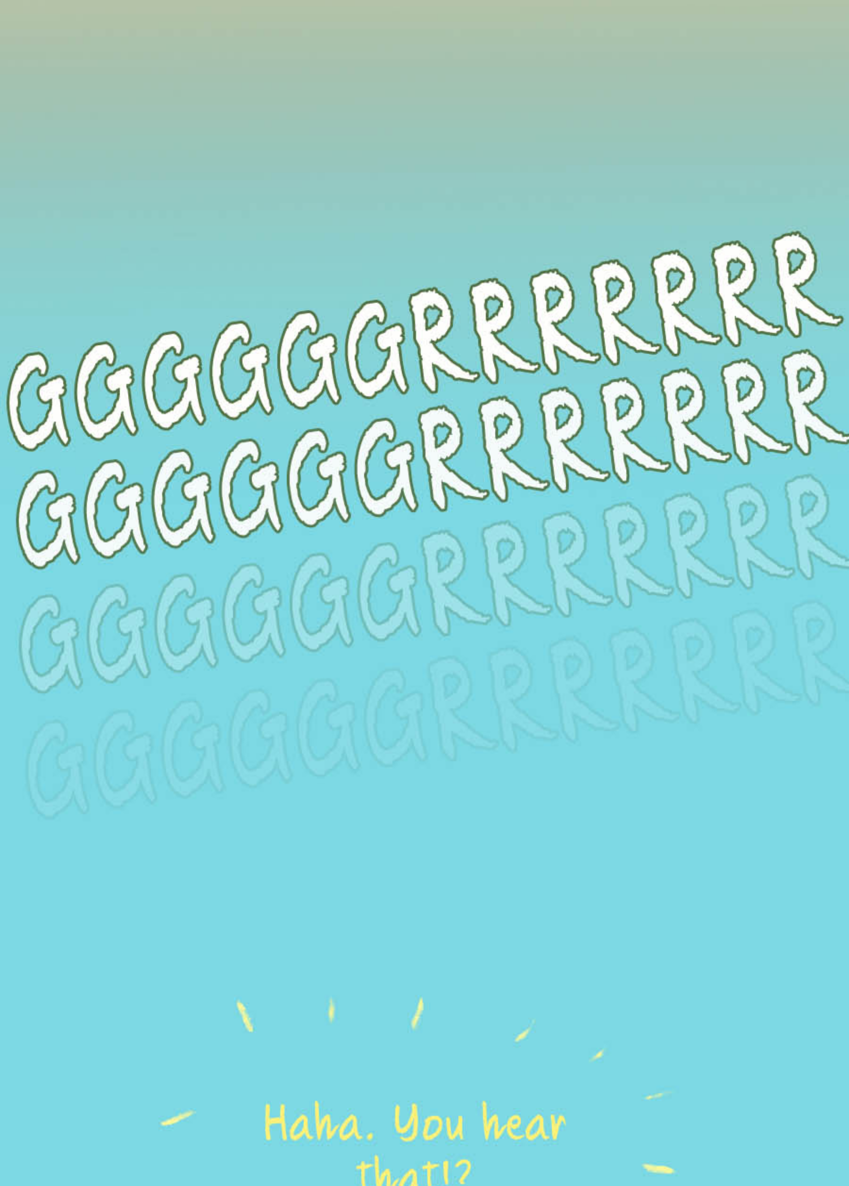
GGGGGGRRRRRRR
GGGGGGRRRRRRR
GGGGGGRRRRRRR
GGGGGGRRRRRRR
Haha. You hear that!?

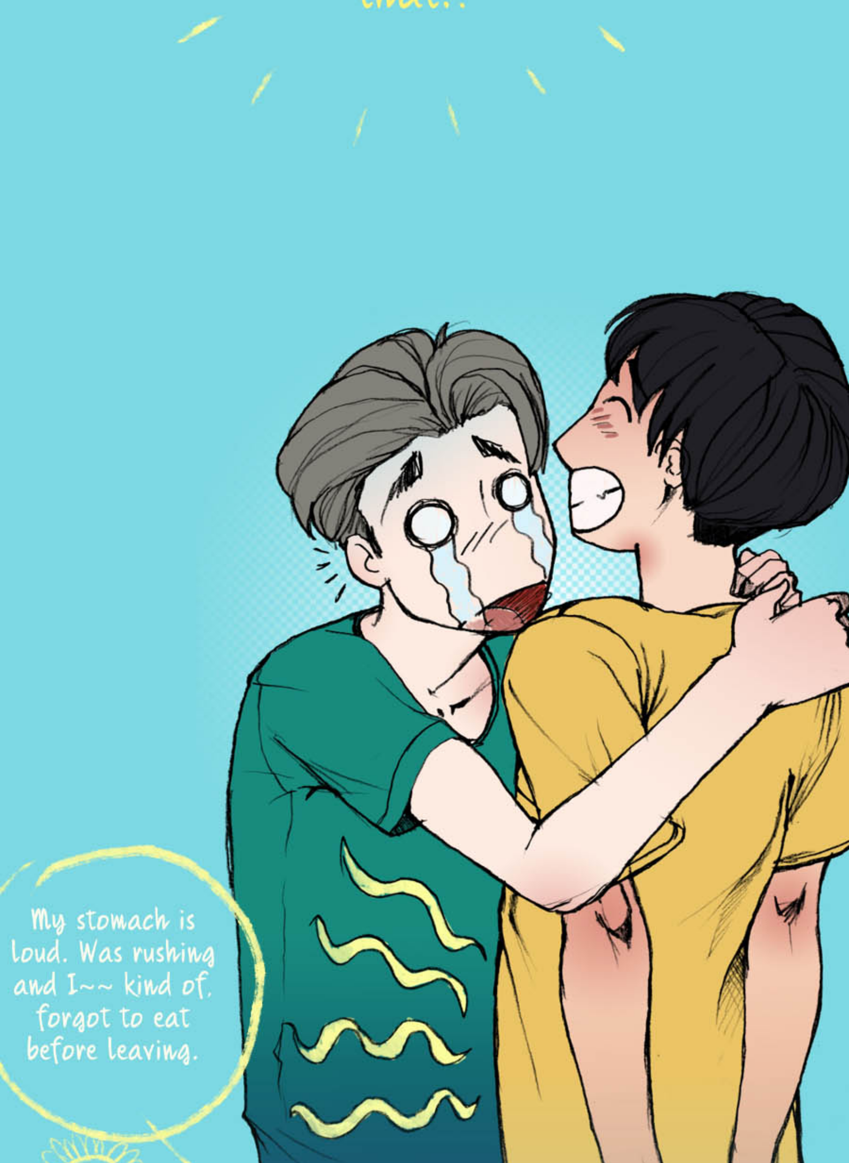
My stomach is loud. Was rushing and I~~ kind of, forgot to eat before leaving.

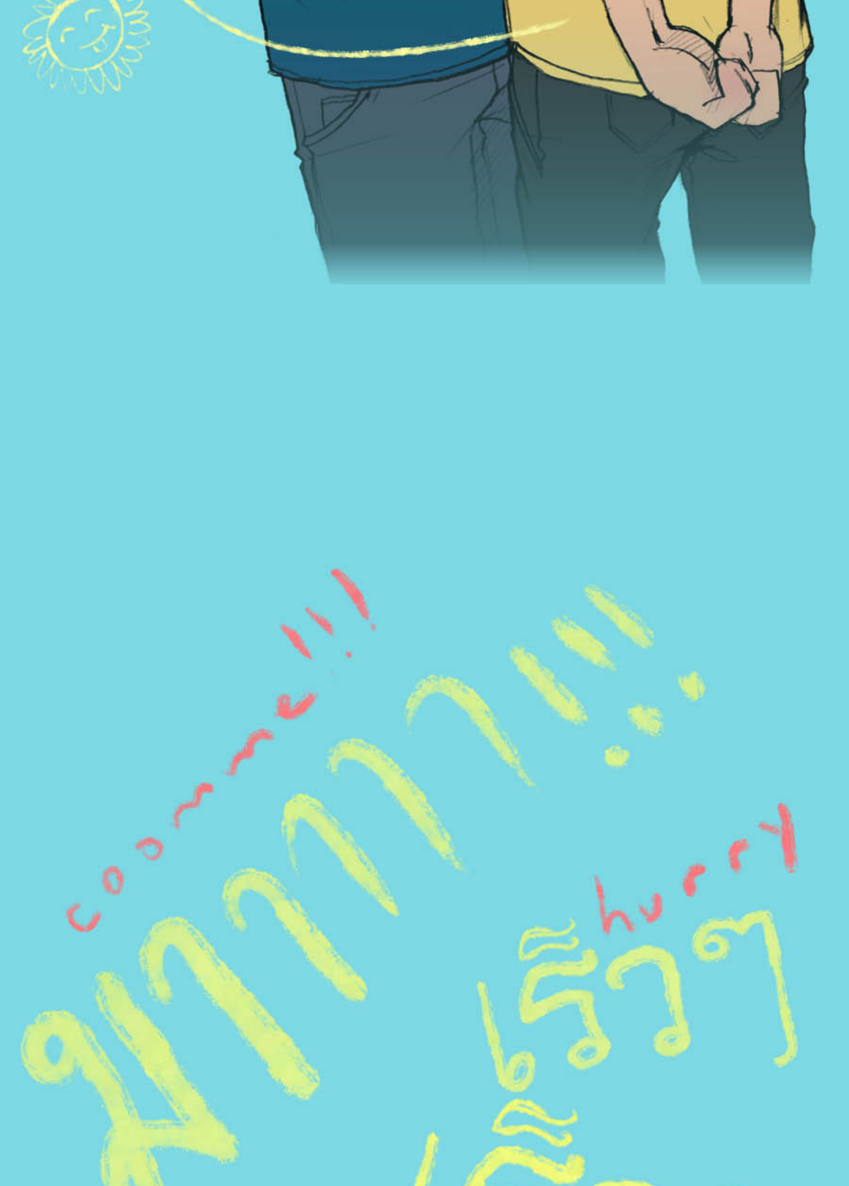
coomme!!!
มาาาาา!!!
hurry
เร็วๆ

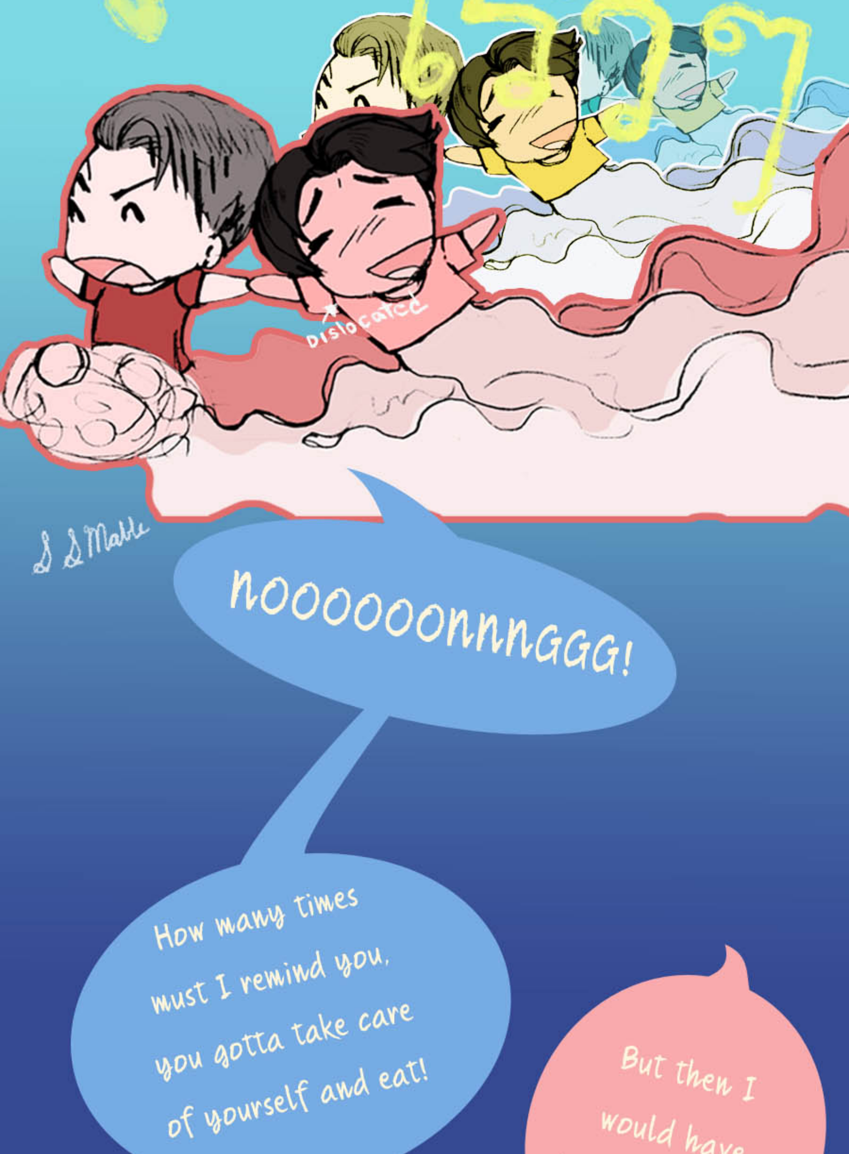
Dislocatcc
S S Mable
nooooooonnnGGG!
How many times must I remind you, you gotta take care of yourself and eat!
But then I would hav

been super late.

Relax Vacay
PLAY

# Relax
# Vacay
# PLAY

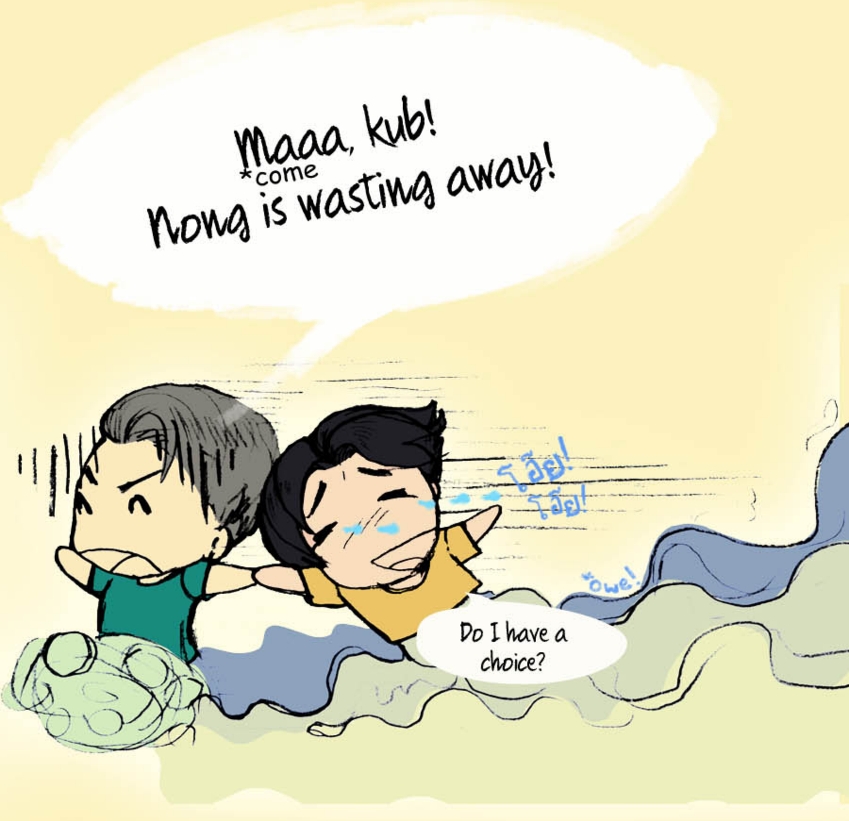
Maaa, kub!
*come
Nong is wasting away!
โอ๊ย!
โอ๊ย!
*owe!
Do I have a choice?

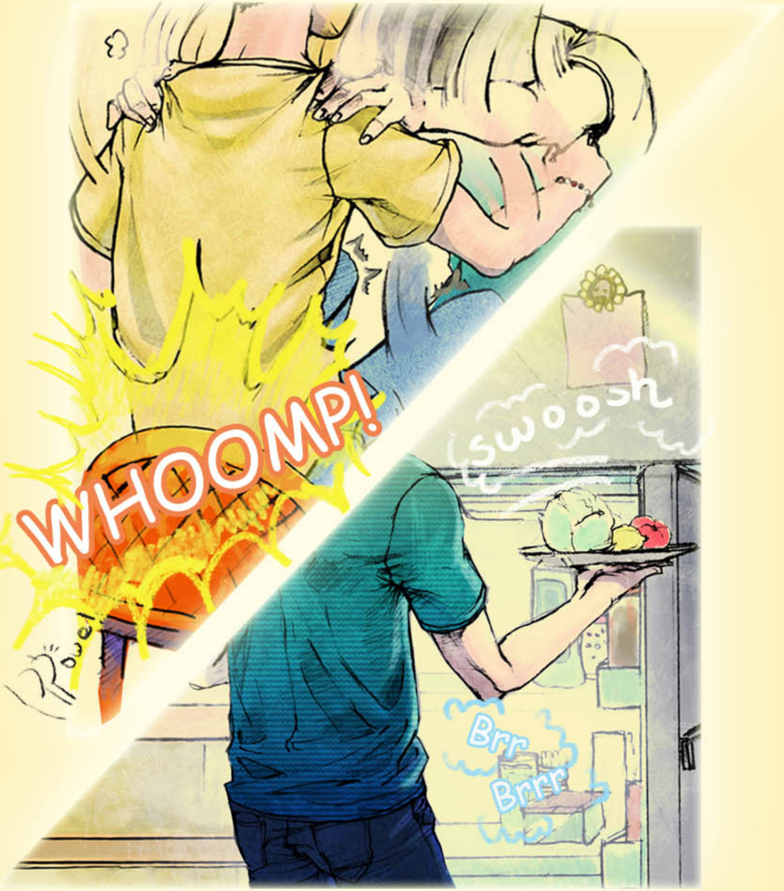
WHOOMP!
Powel
swoosh
Brrr
Brrrr

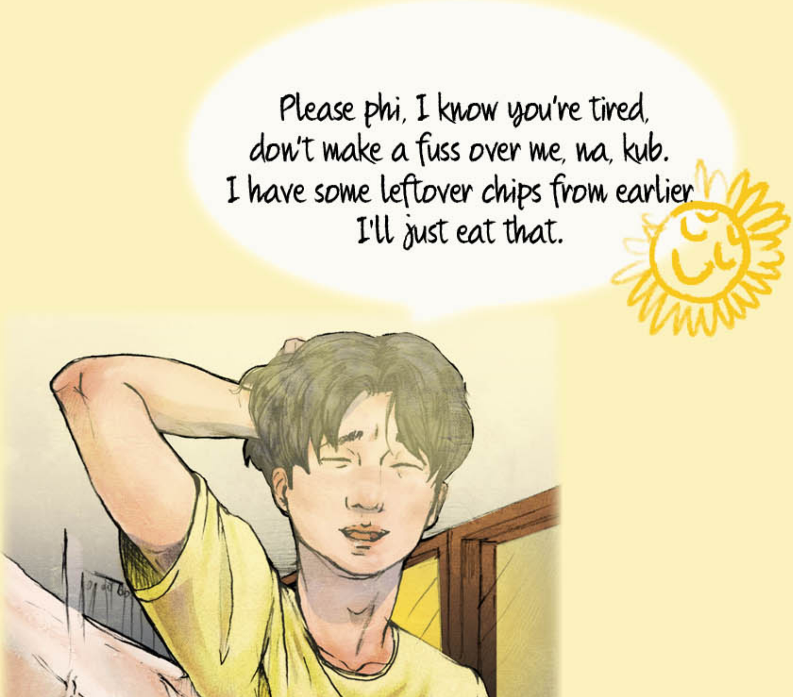
Please phi, I know you're tired, don't make a fuss over me, na, kub. I have some leftover chips from earlier. I'll just eat that.

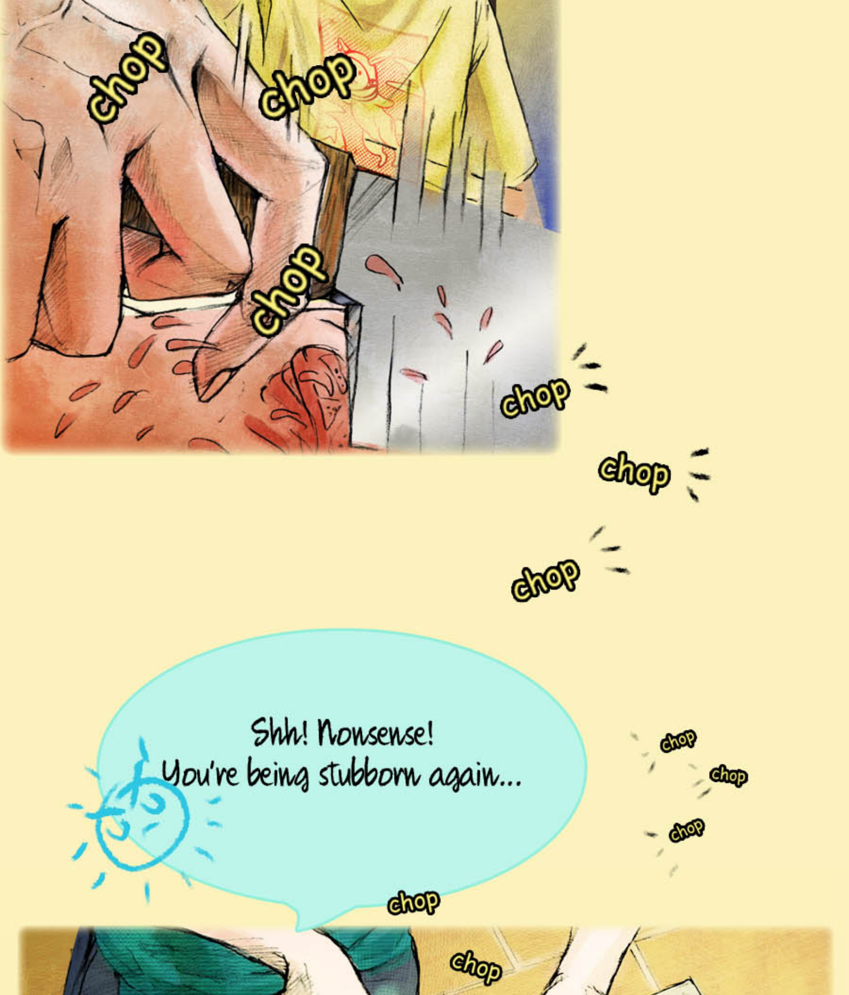
chop
chop
chop
chop
chop
chop
Shh! Nonsense!
You're being stubborn again...
chop
chop
chop
chop
chop

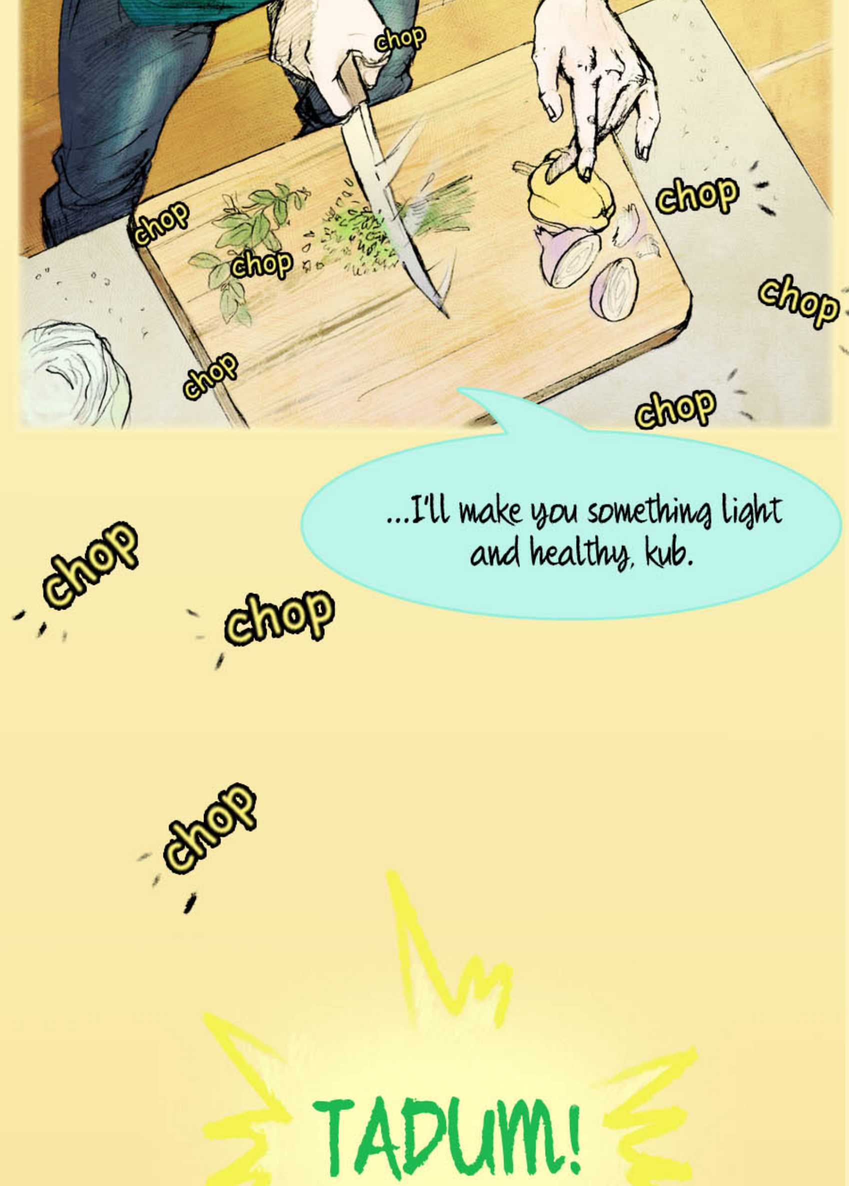
chop
chop
chop
chop
chop
chop
chop
chop
...I'll make you something light and healthy, kub.
chop
chop
chop
TADUM!

bing
bing
bing

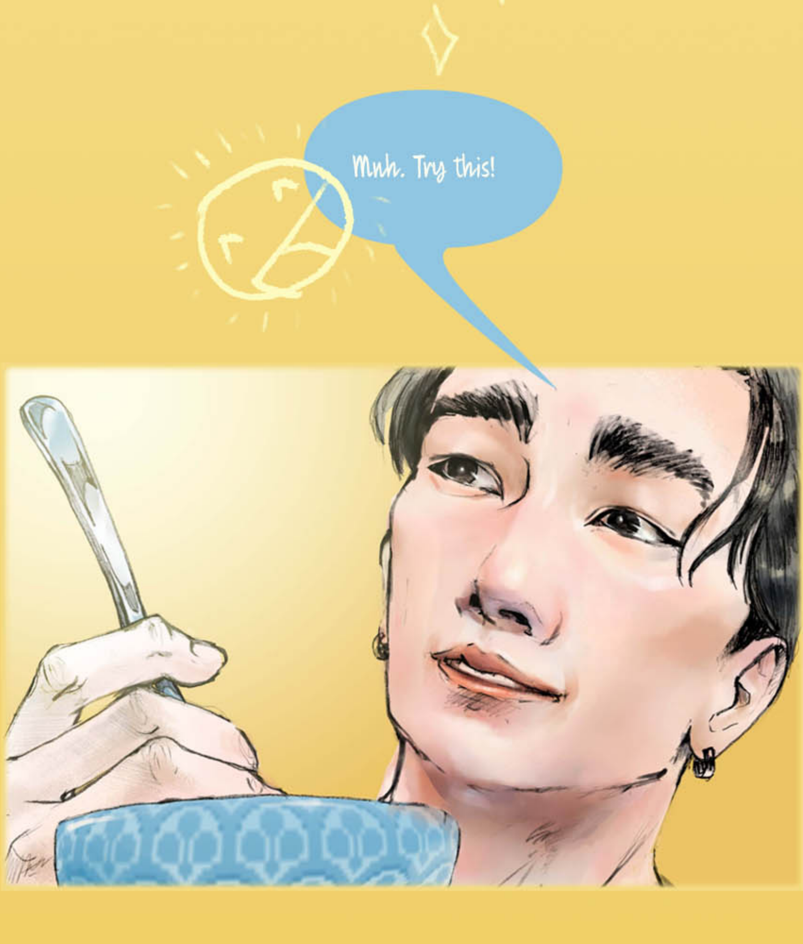
Mnh. Try this!

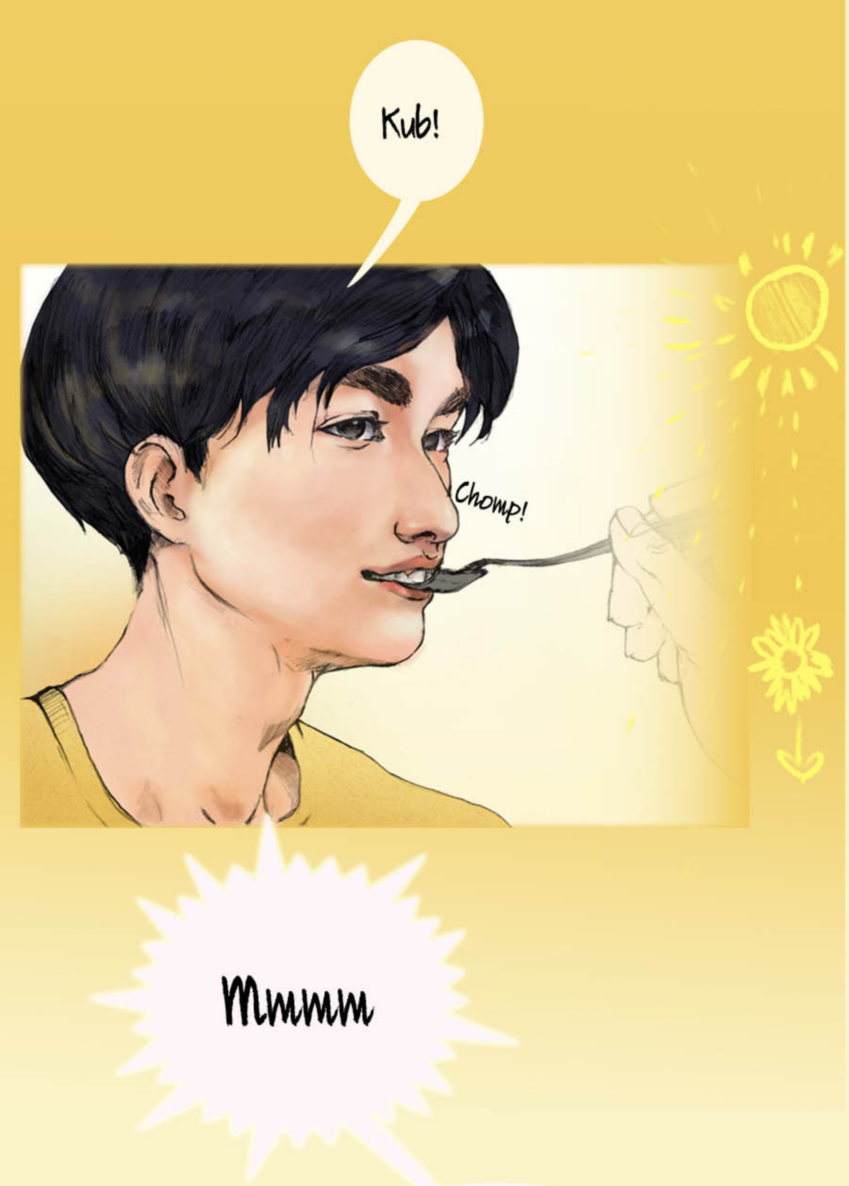
Kub!
Chomp!
Mmmm

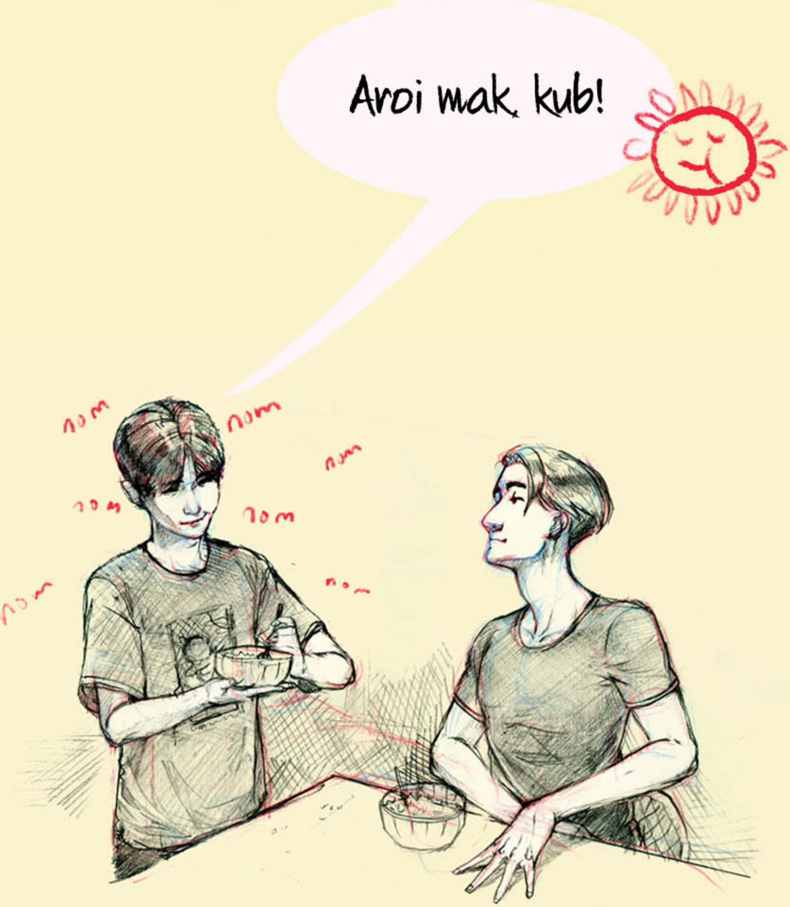
Aroi mak kub!
nom
nom
nom
nom
nom
nom
nom

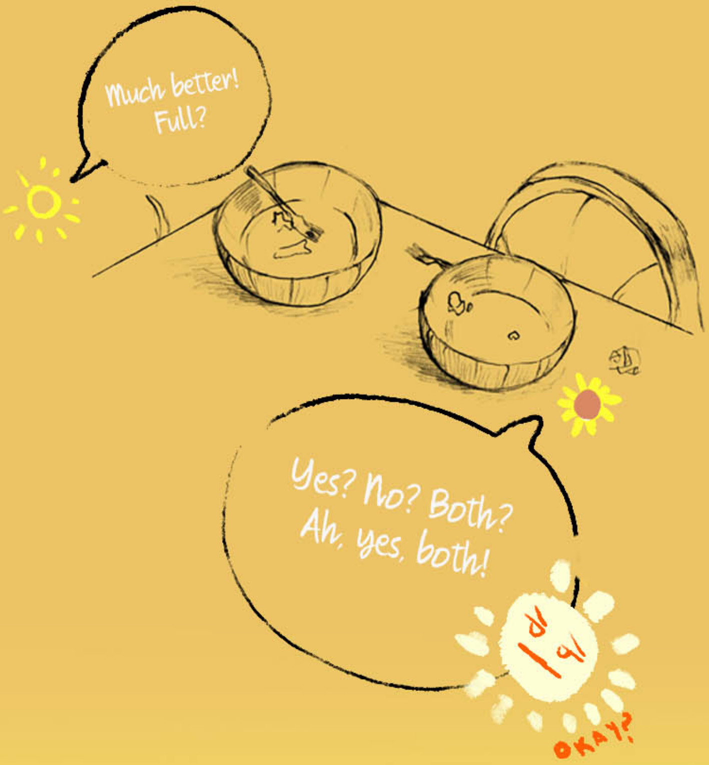
Much better!
Full?
Yes? No? Both?
Ah, yes, both!
OKAY?

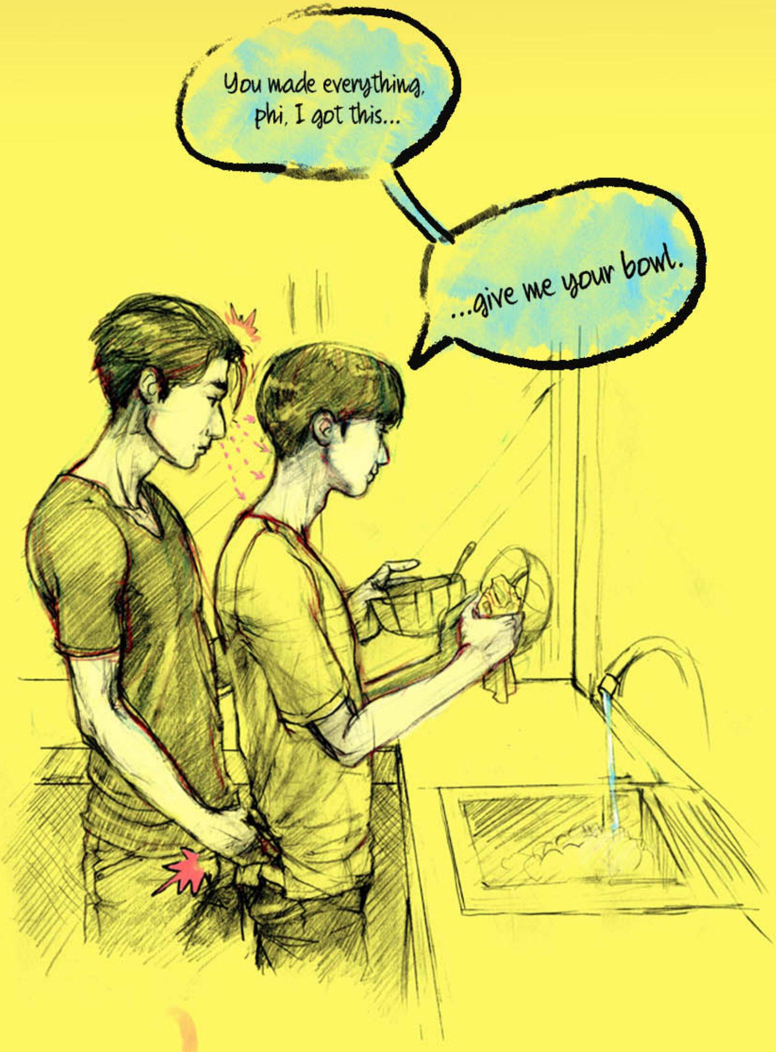
You made everything, phi, I got this...
...give me your bowl.

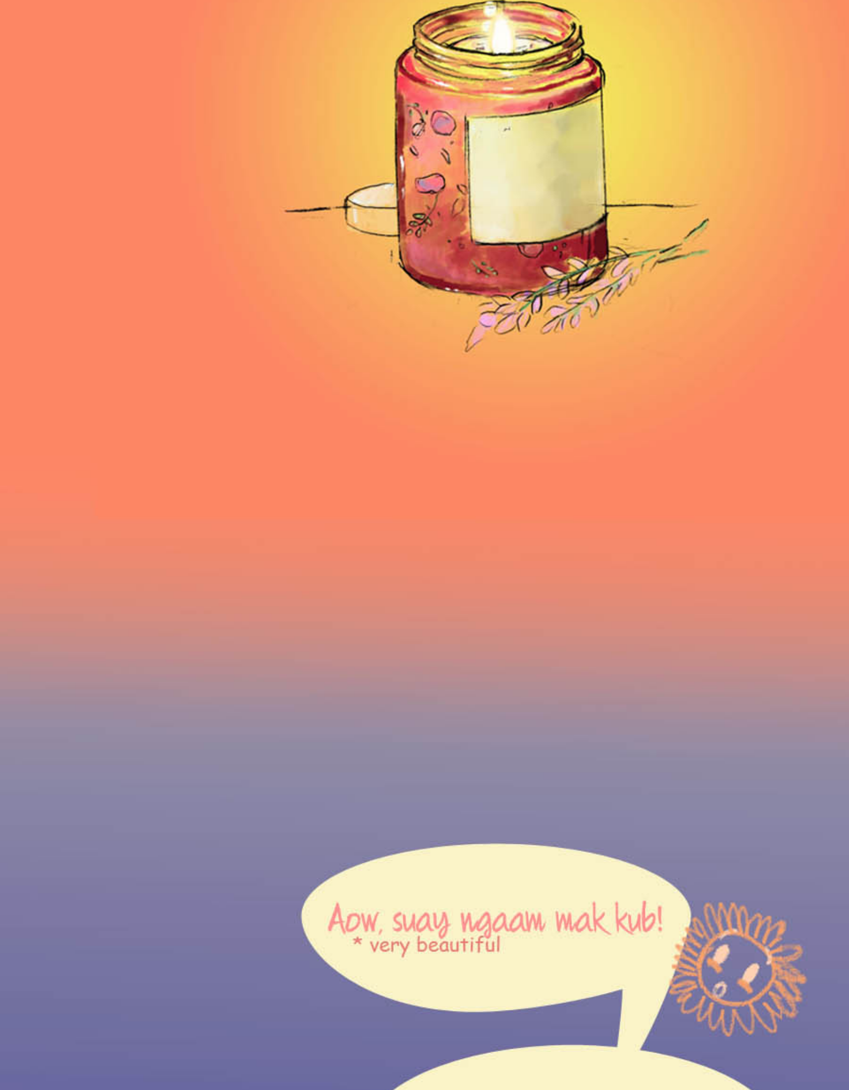
Aow, suay ngaam mak kub!
* very beautiful

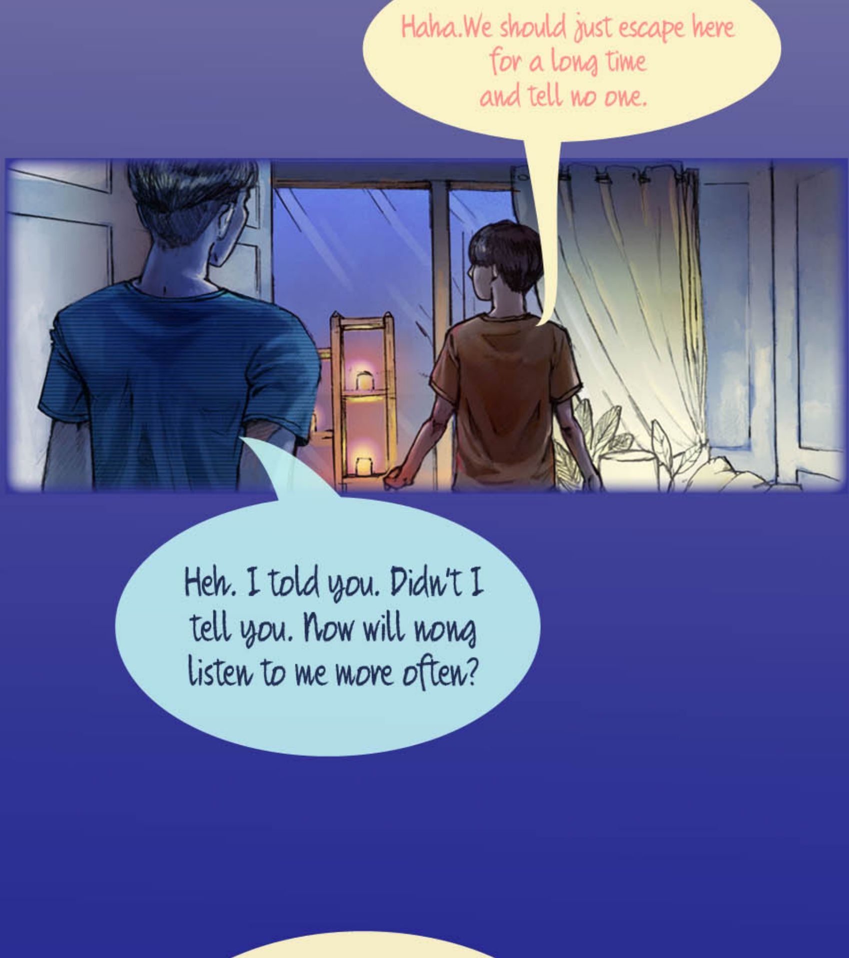
Haha.We should just escape here for a long time and tell no one.
Heh. I told you. Didn't I tell you. Now will nong listen to me more often?

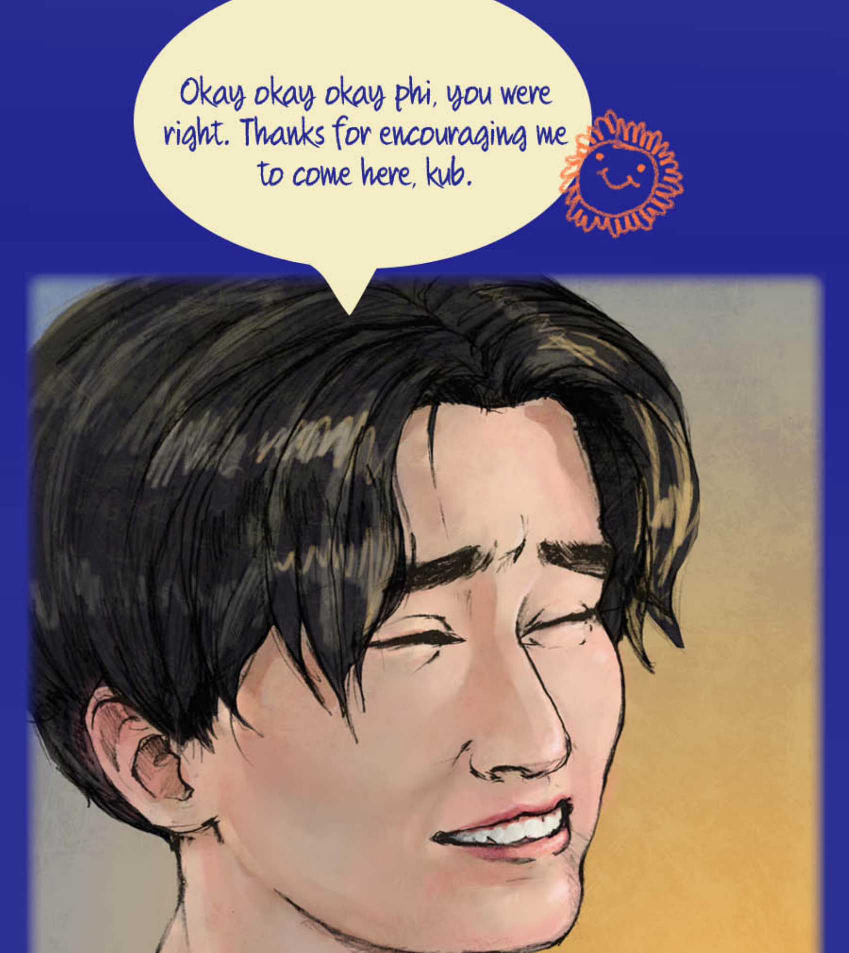
Okay okay okay phi, you were right. Thanks for encouraging me to come here, kub.

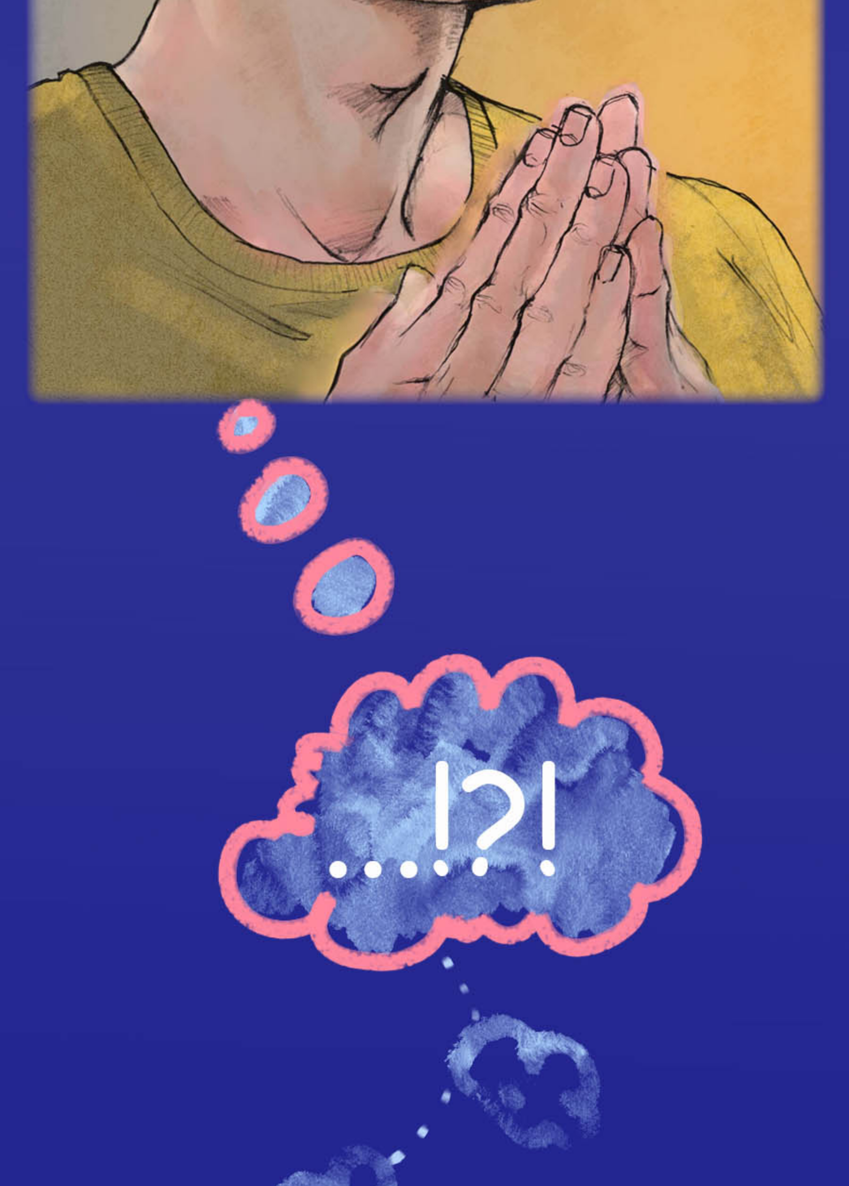

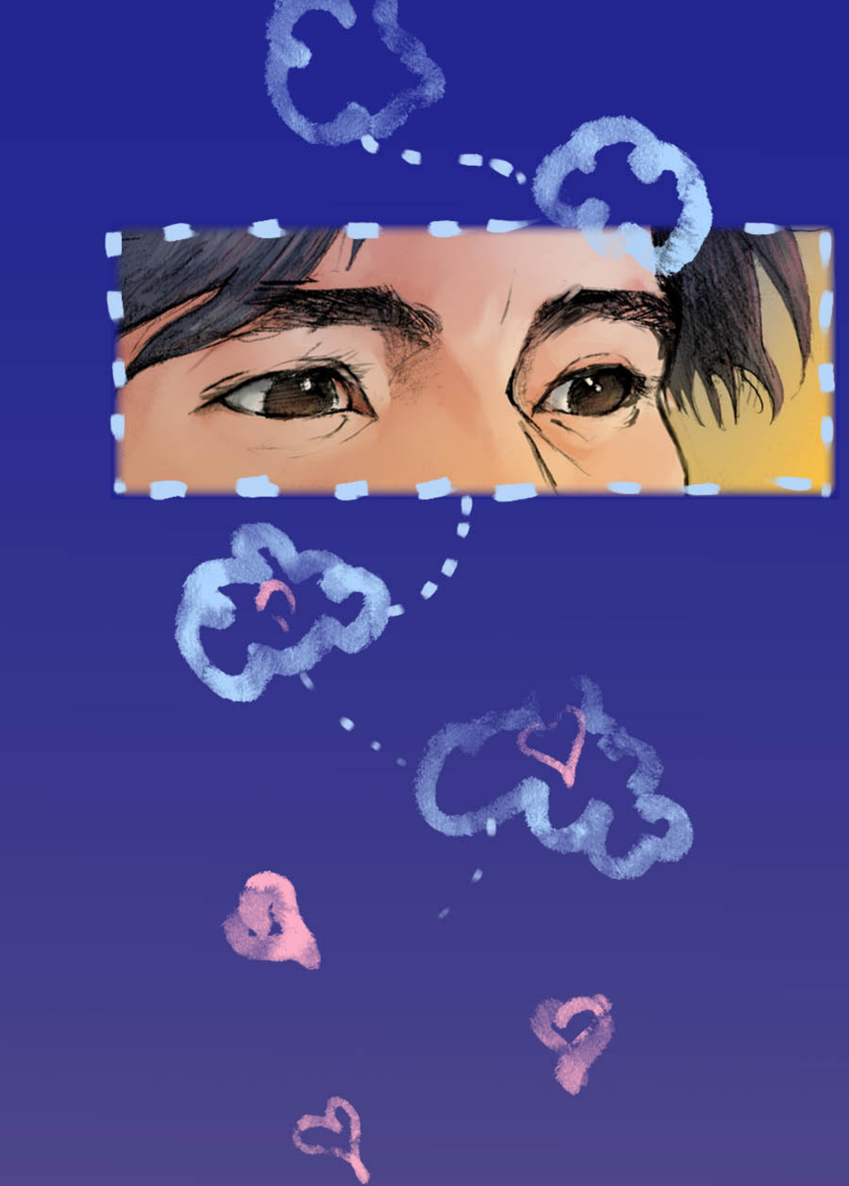

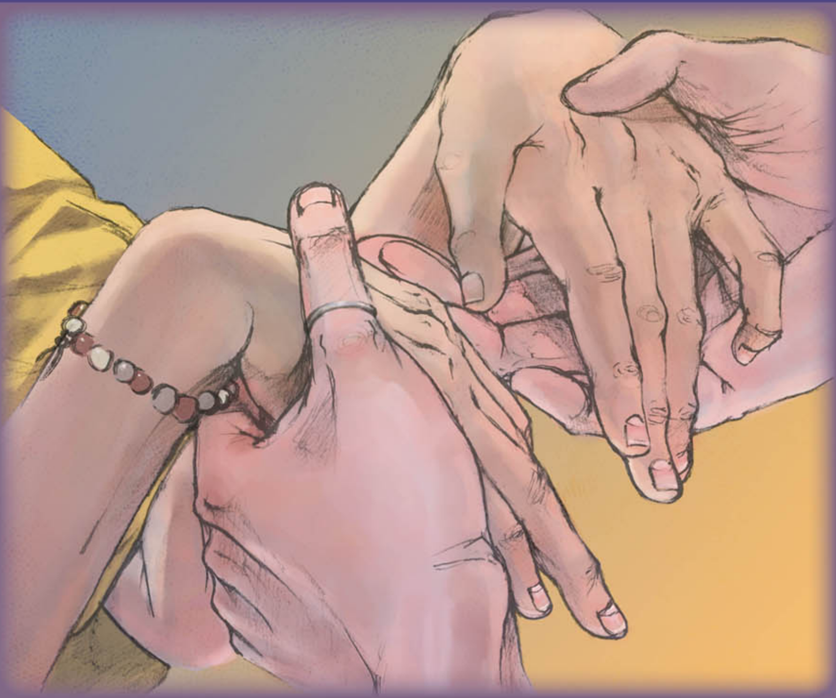

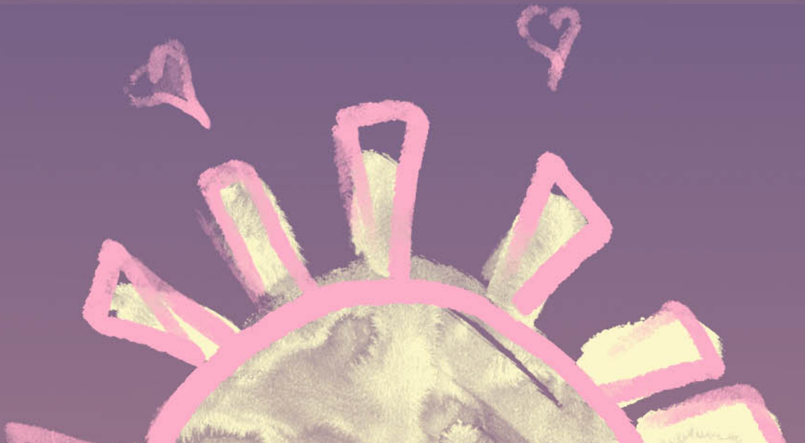

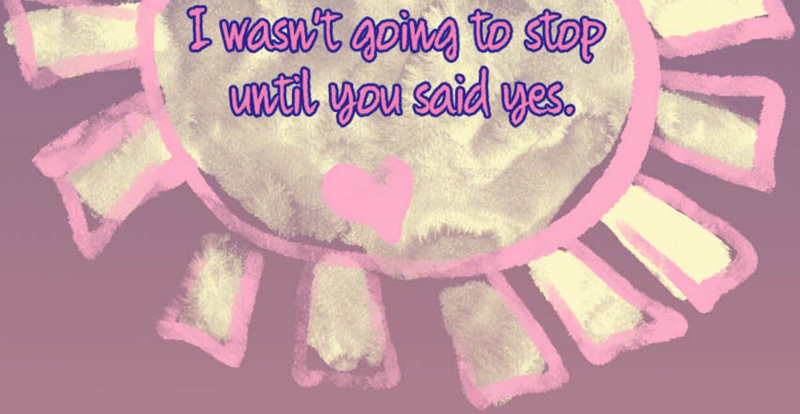
I wasn't going to stop until you said yes.

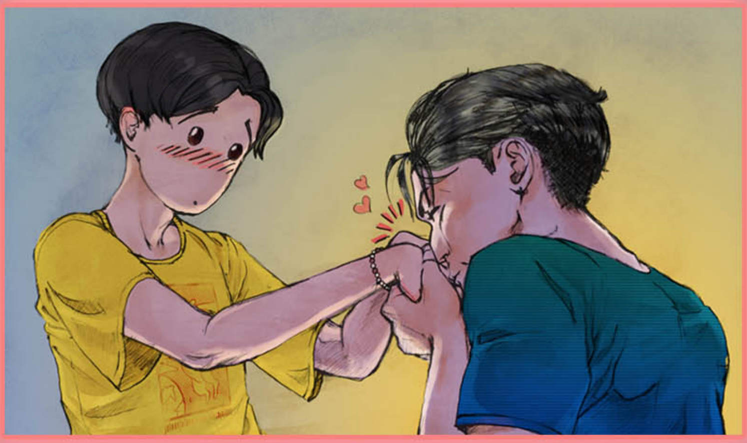

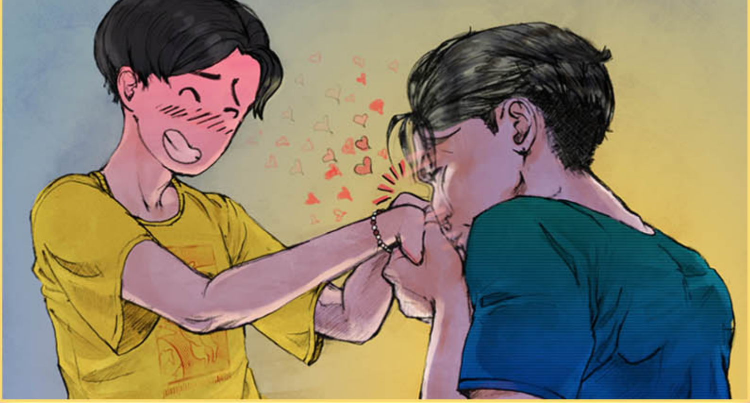

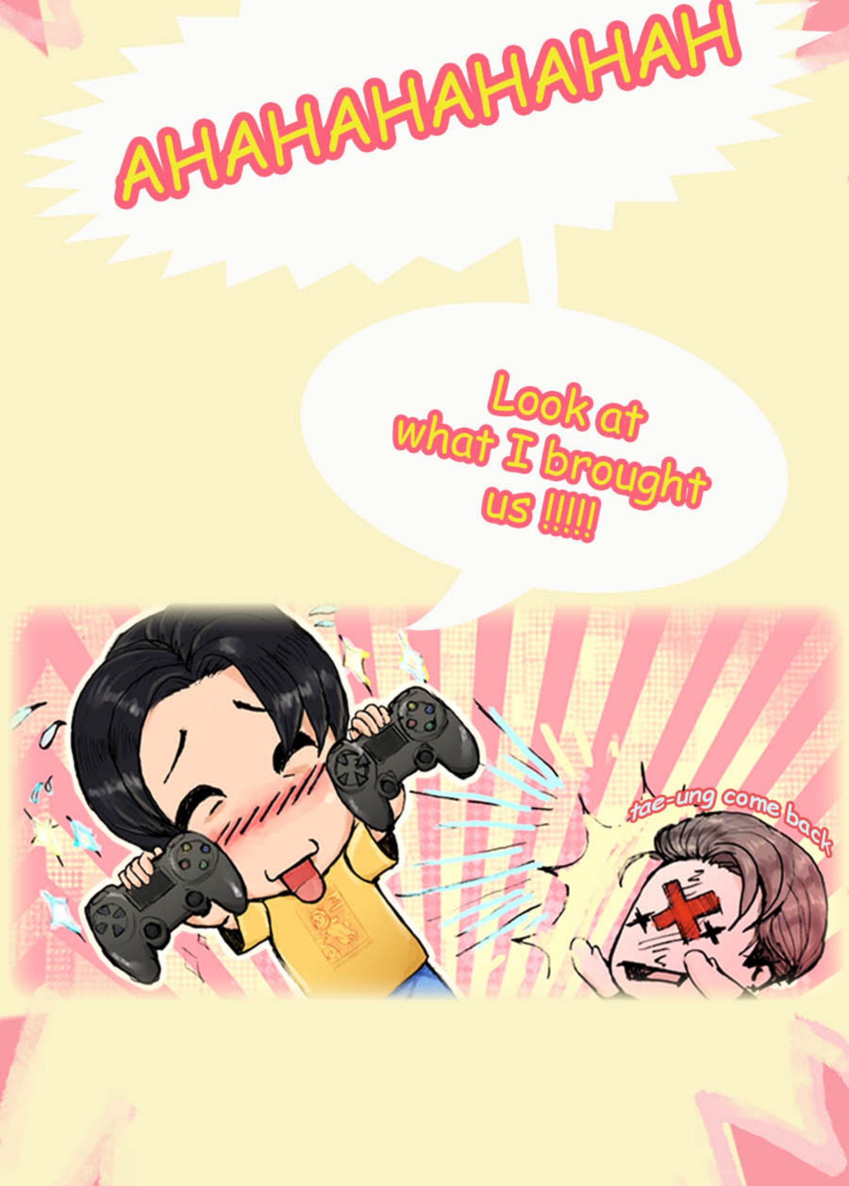
AHAHAHAHAHAHAH
Look at what I brought us !!!!!
tae-ung come back

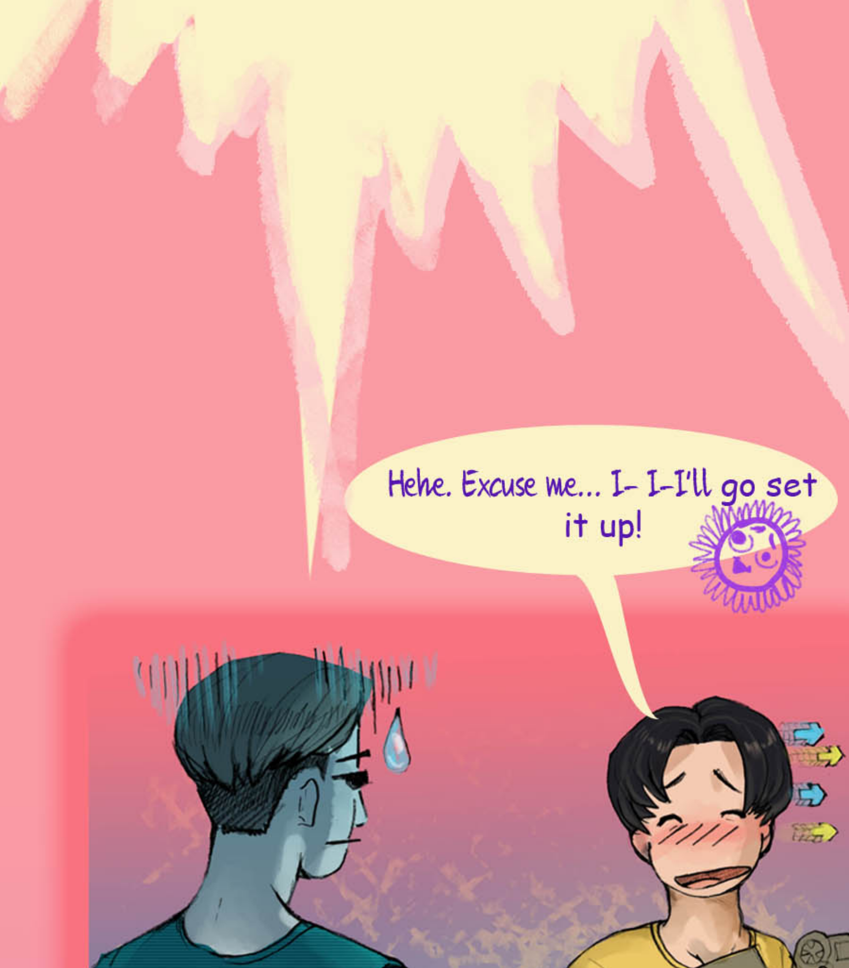
Hehe. Excuse me... I- I-I'll go set it up!

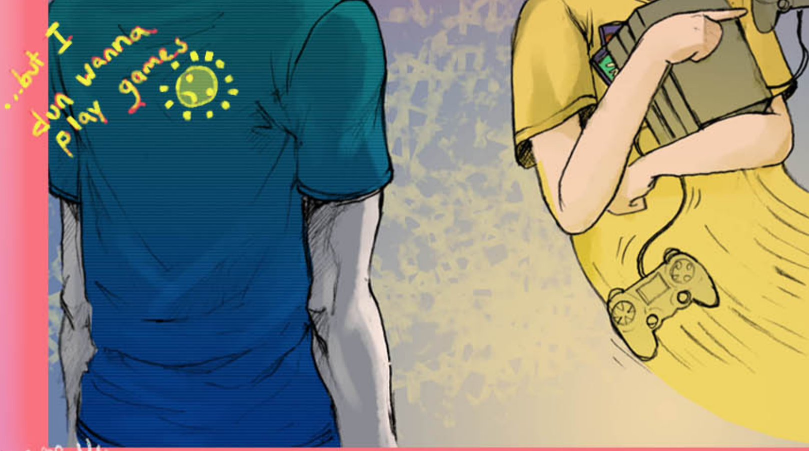
...but I dun wanna play games

S S Mable

# Relax Vacay
# PLAY

# Relax Vacay PLAY

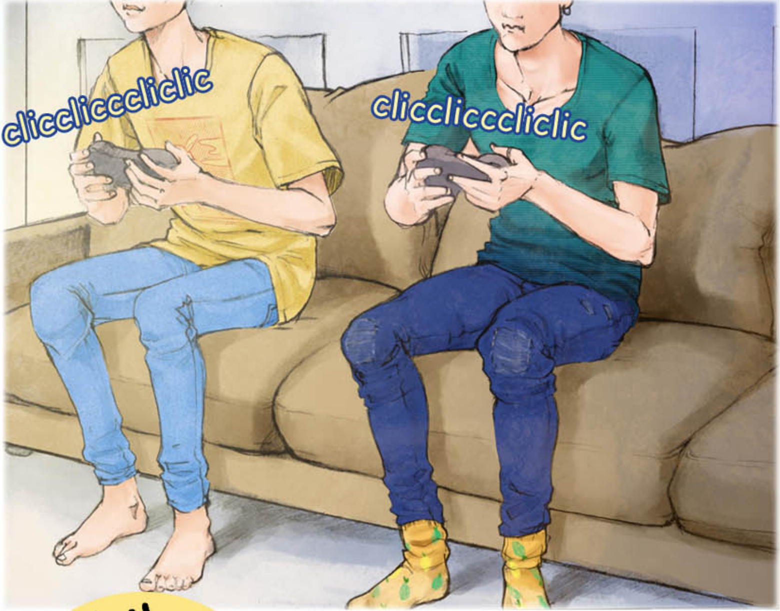
clicclicccliclic
clicclicccliclic

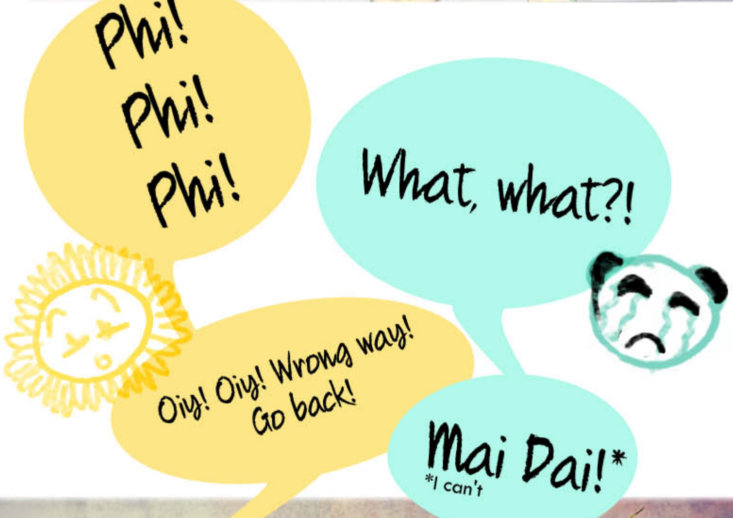
Phi! Phi! Phi!
What, what?!
Oiy! Oiy! Wrong way! Go back!
Mai Dai!*
*I can't

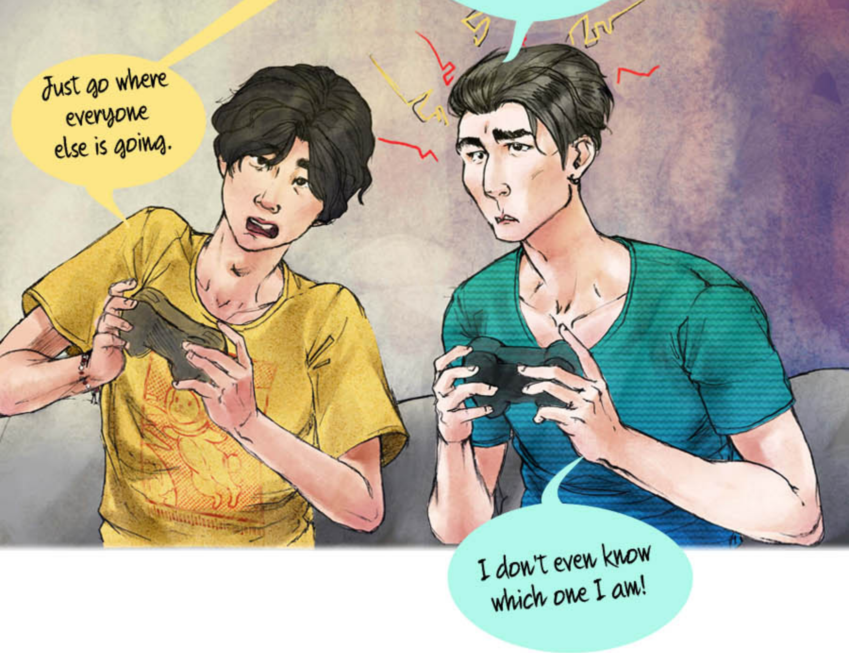
Just go where everyone else is going.
I don't even know which one I am!

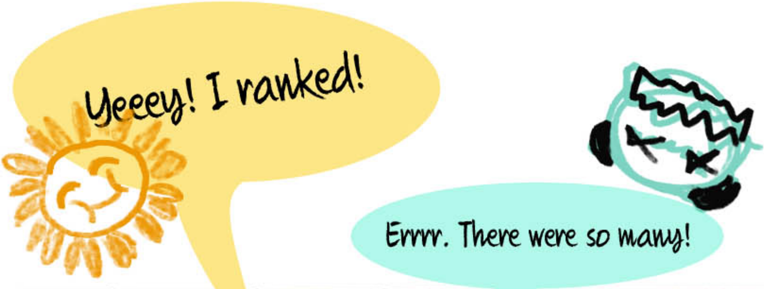
Yeeey! I ranked!
Errrr. There were so many!

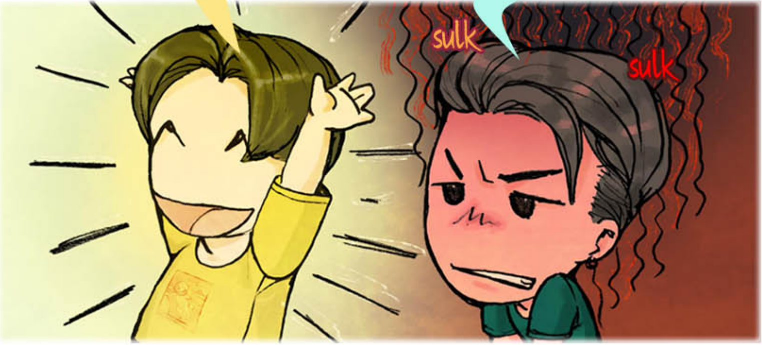

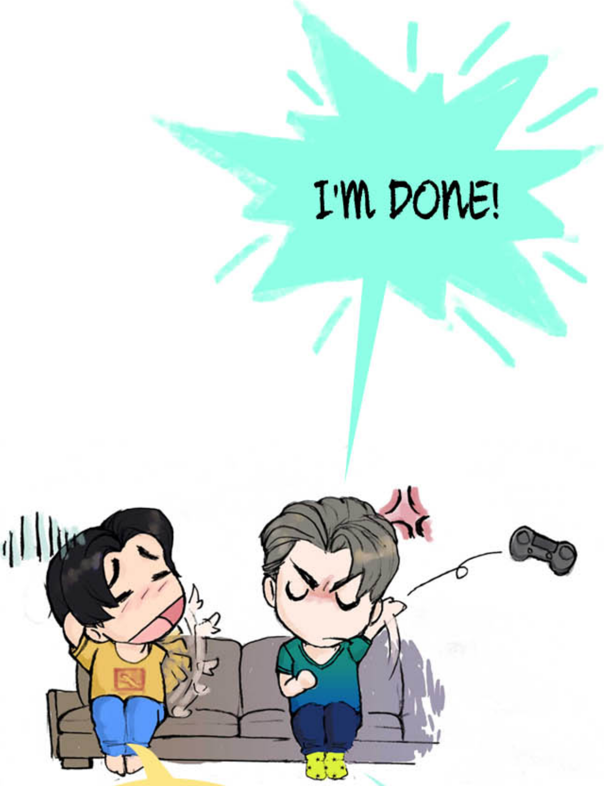

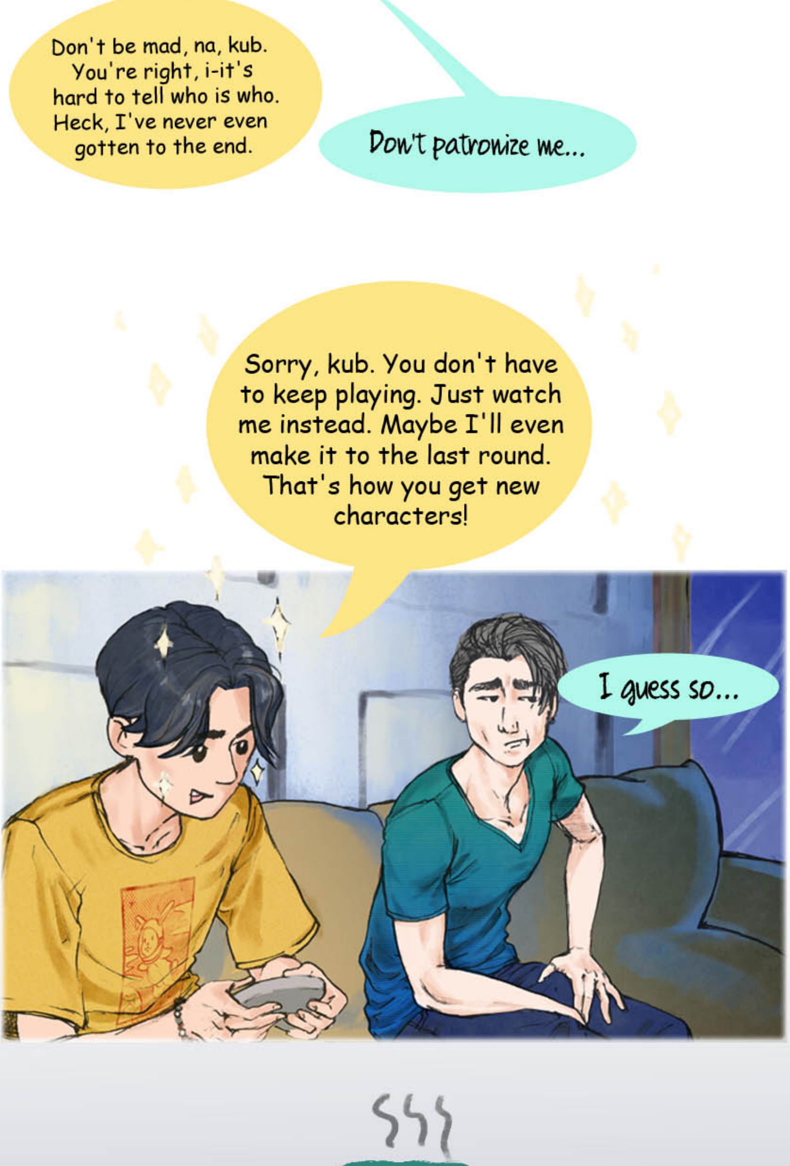
Don't be mad, na, kub. You're right, i-it's hard to tell who is who. Heck, I've never even gotten to the end.
Don't patronize me...
Sorry, kub. You don't have to keep playing. Just watch me instead. Maybe I'll even make it to the last round. That's how you get new characters!
I guess so...

Sigh...

He is serious.

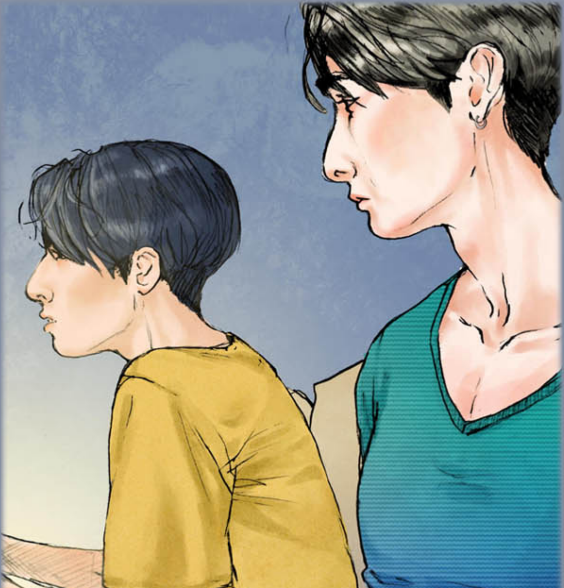

Tua-eung will be playing for hours if I don't do something now. He’s nervous. I know he is .

So am I but...there's no use in lying to myself...

Nong just sitting there,
so close,
makes me...

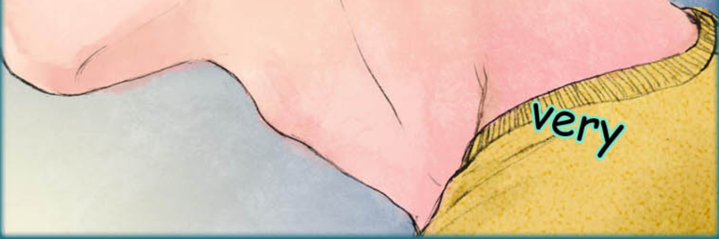

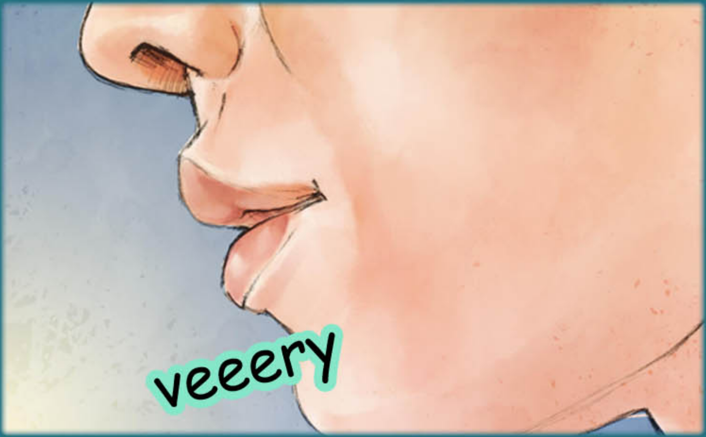

# มีอารมณ์ !

*mee-aa-rohm/horny

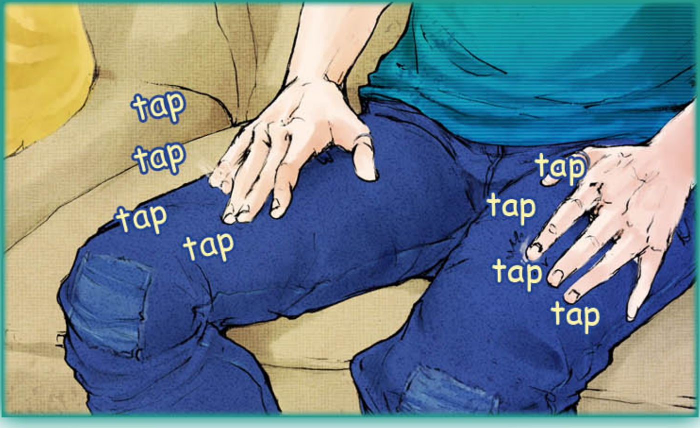
tap
tap
tap
tap
tap
tap
tap
tap

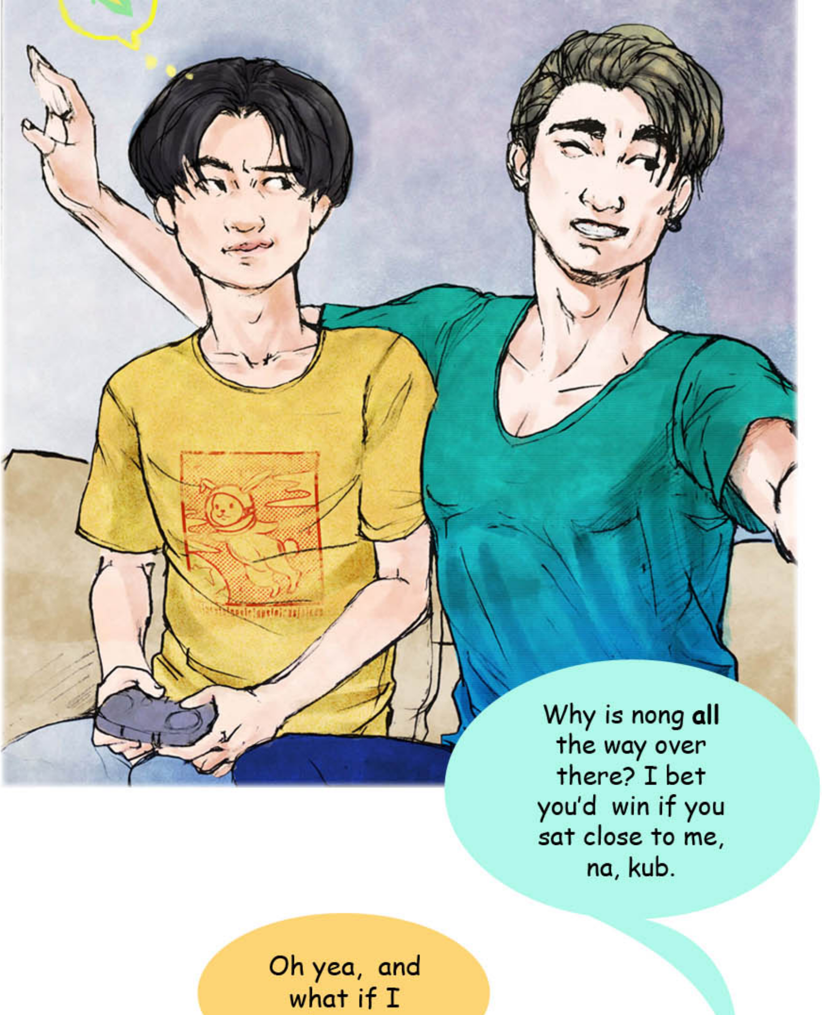
Why is nong **all** the way over there? I bet you'd win if you sat close to me, na, kub.
Oh yea, and what if I

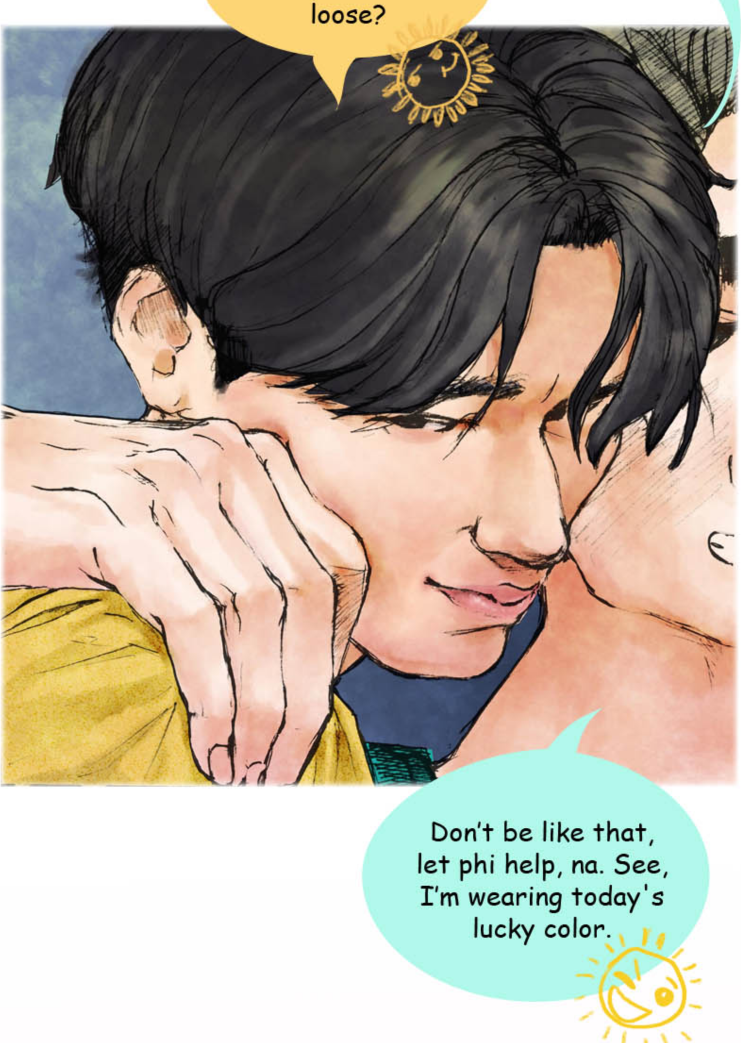
loose?
Don't be like that, let phi help, na. See, I'm wearing today's lucky color.

...And I'm about to expire over here from a lack of cuddling.

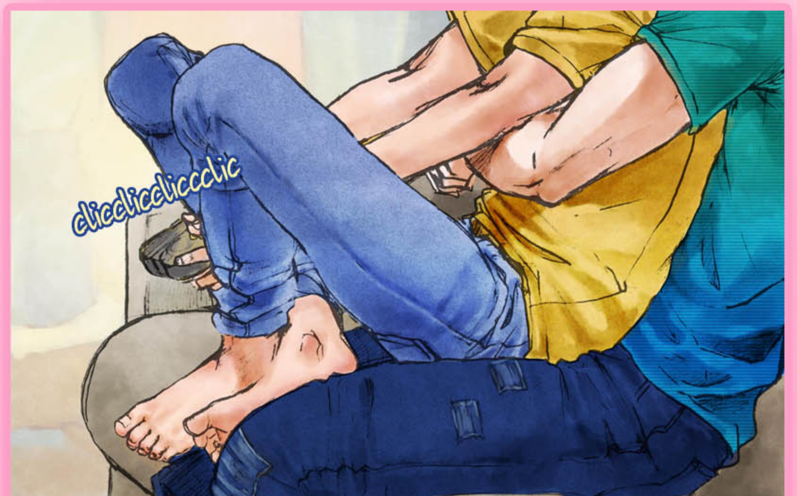
clicclicclicccclic

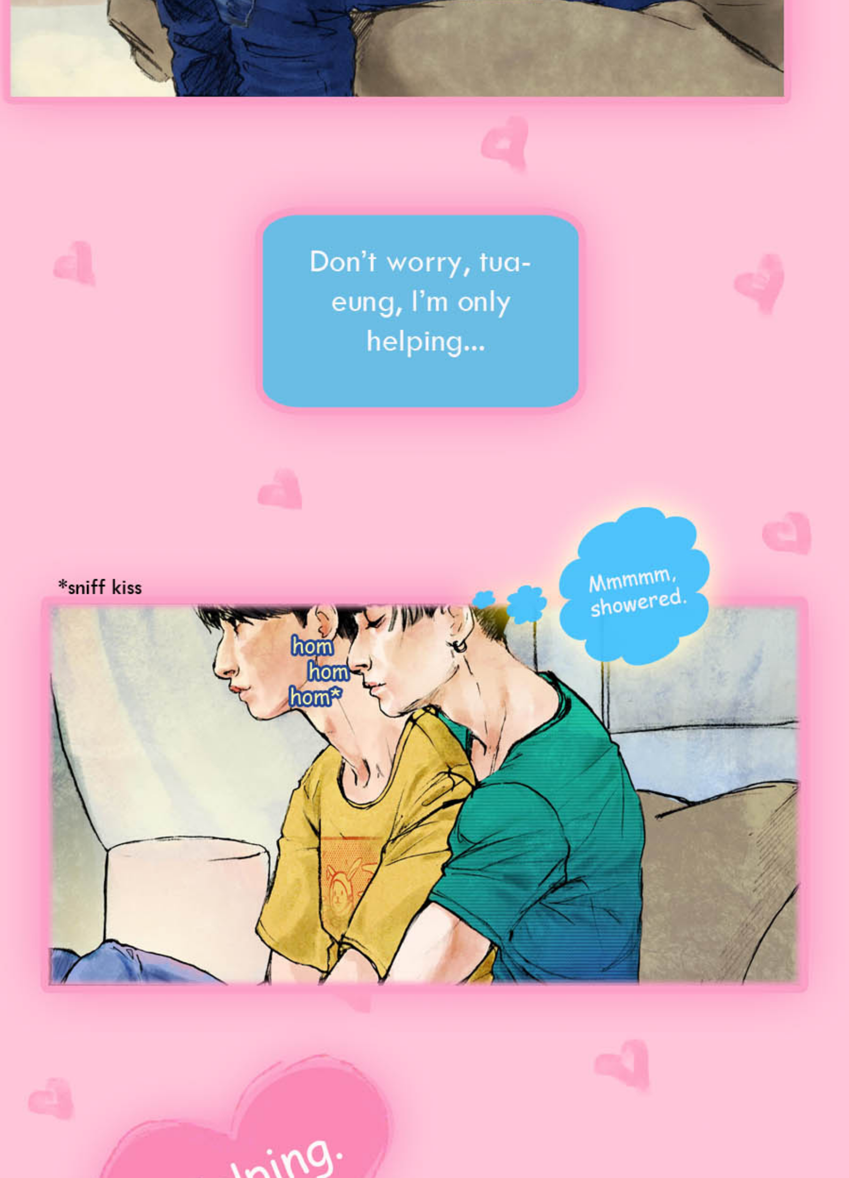
Don't worry, tua-eung, I'm only helping...
*sniff kiss
hom hom hom*
Mmmmm, showered.
ning.

Help

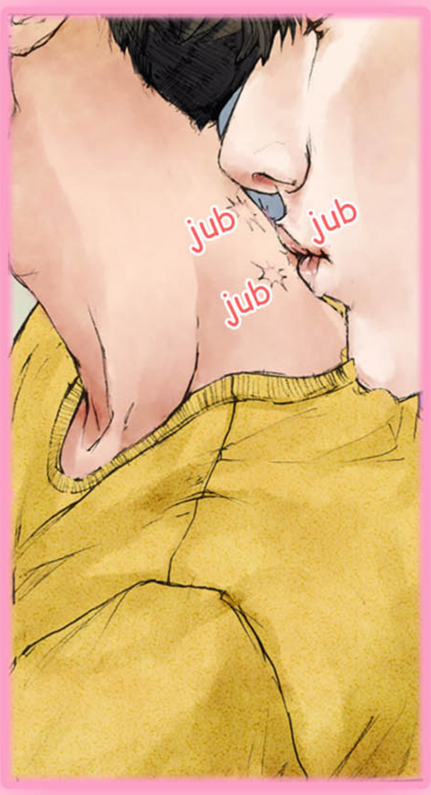

Hmmm, I think nong needs more help.

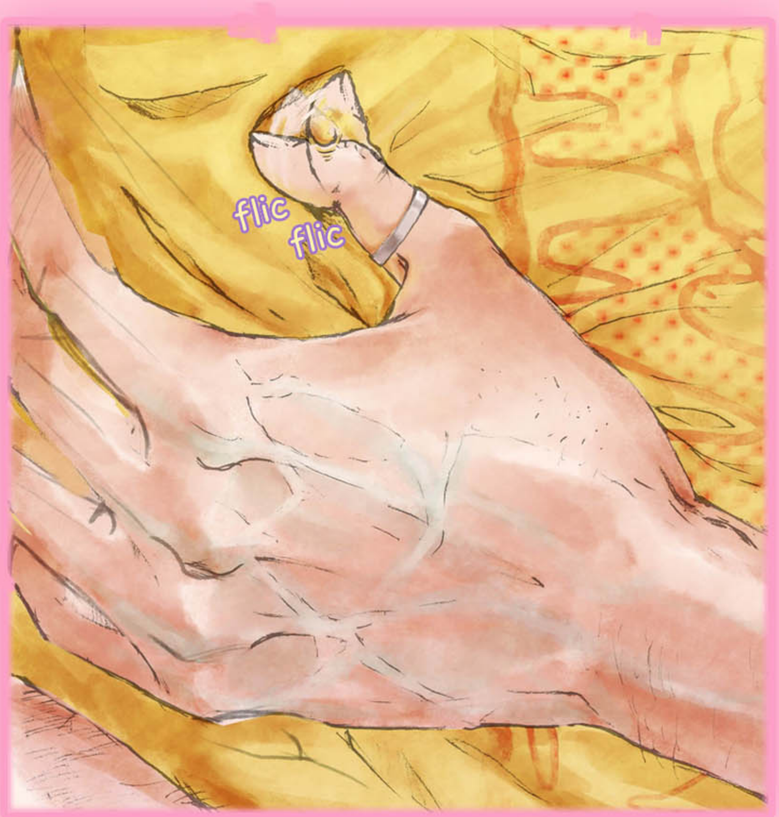

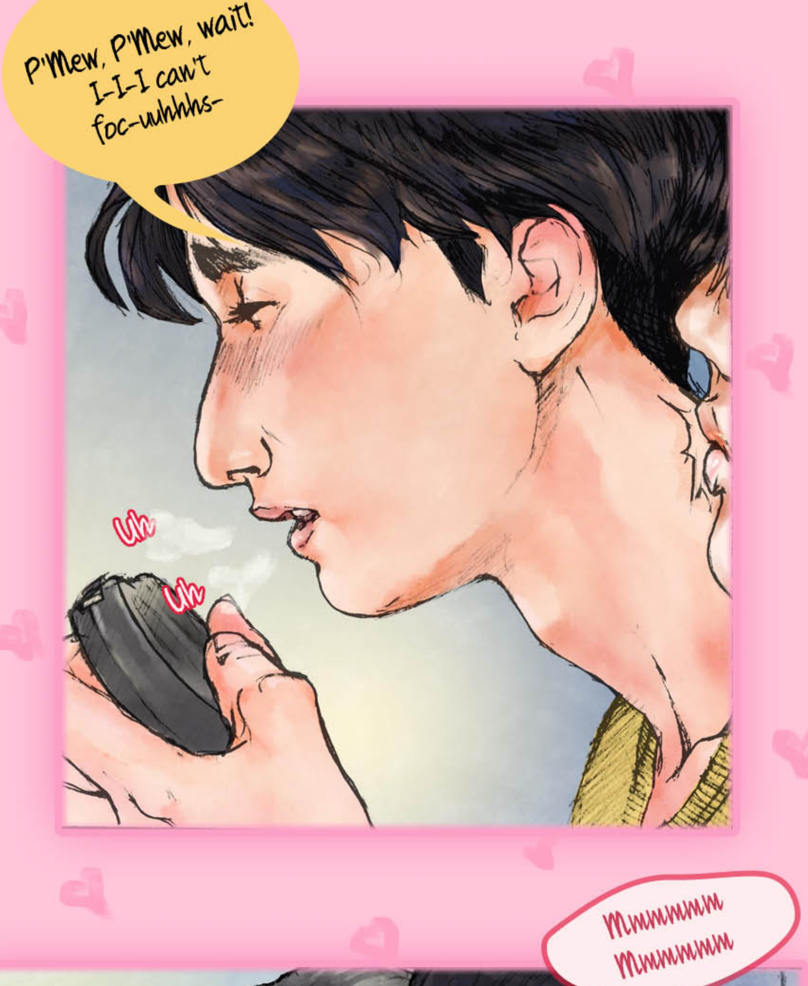
P'Mew, P'Mew, wait! I-I-I can't foc-uuhhhs-
Uh
Uh
Mmmmmm Mmmmmm

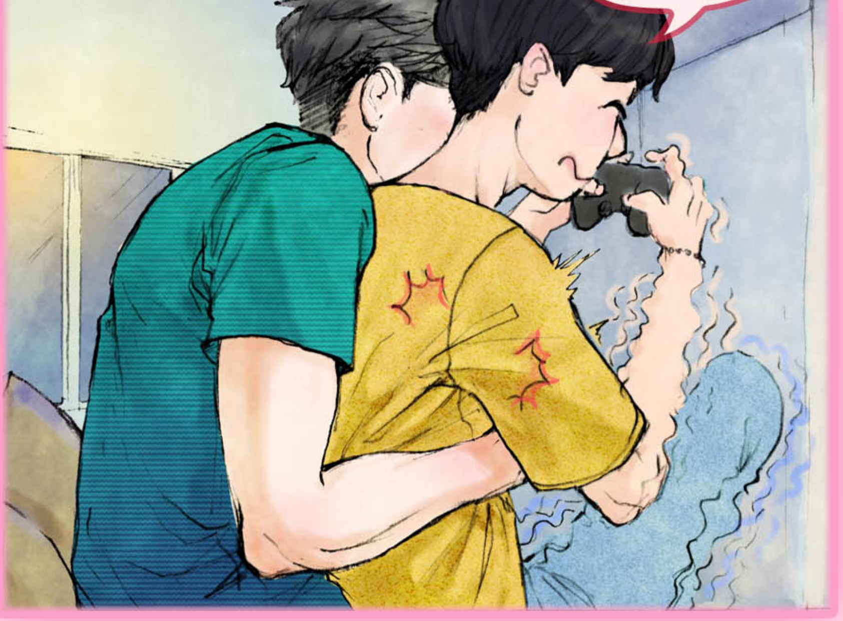

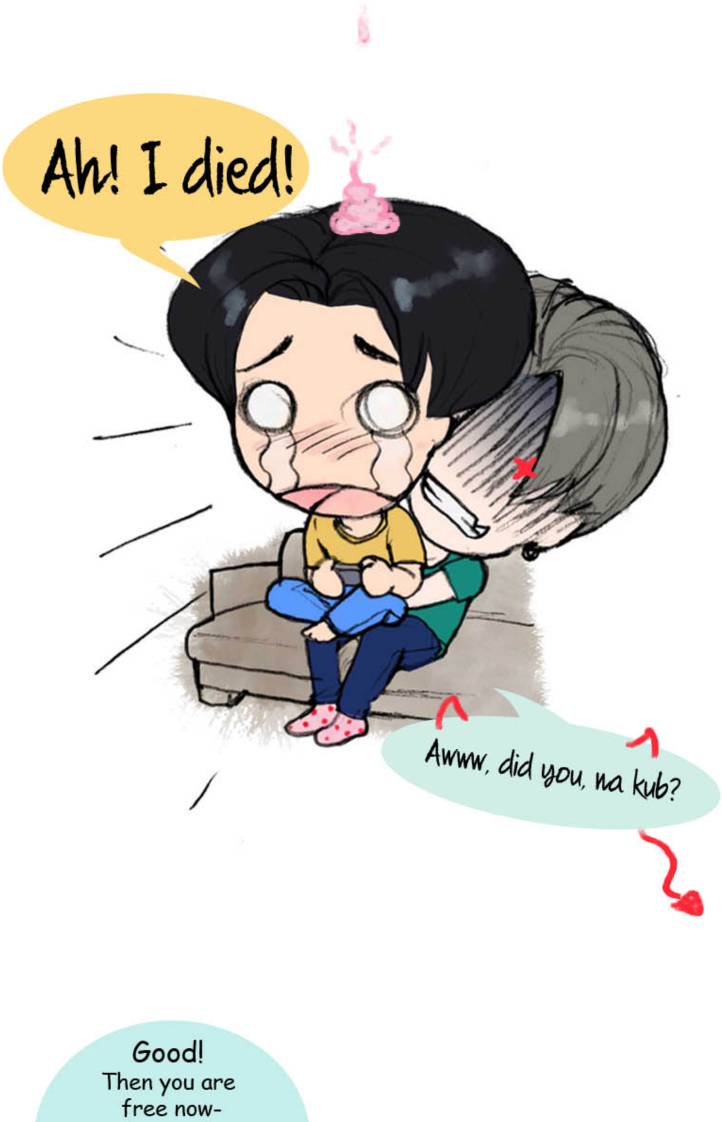
Ah! I died!
Awww, did you, na kub?
Good!
Then you are
free now-

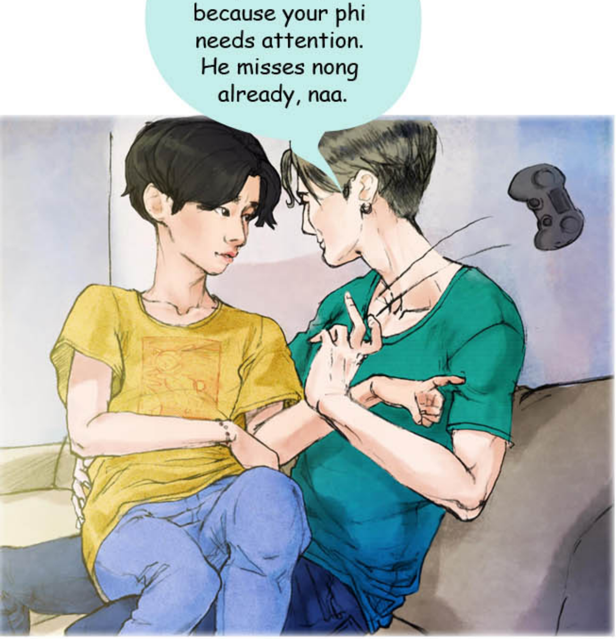

because your phi needs attention. He misses nong already, naa.

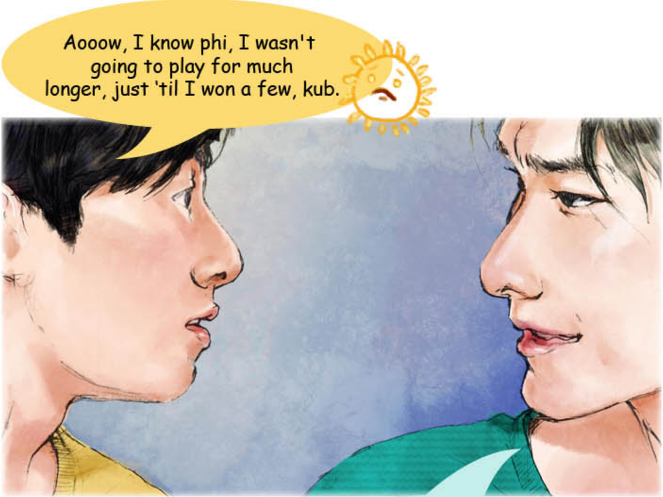

Aooow, I know phi, I wasn't going to play for much longer, just 'til I won a few, kub.

Watching you play
games is **too** much of a
distraction!
We can do that **anytime**
at home, but here...

I want you all to ***myself***.

Yai Nong is so
sensitve...

He's already
so hard! and I
haven't even
begun to touch
him how I want

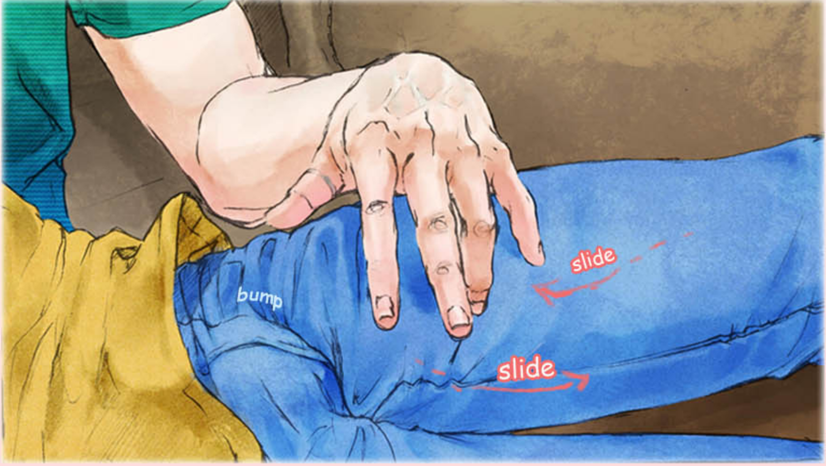
bump
slide
slide

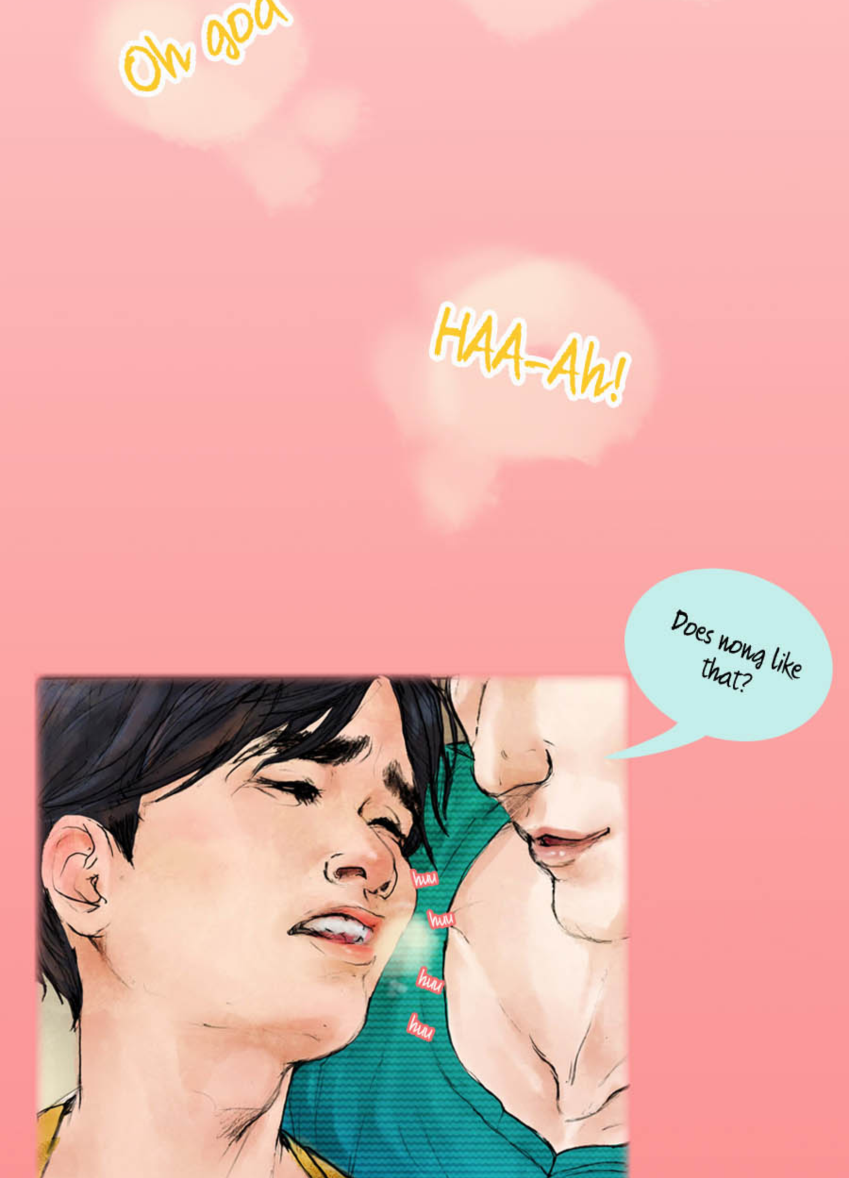
Oh god
HAA-Ah!
Does nong like that?
huu
huu
huu
huu

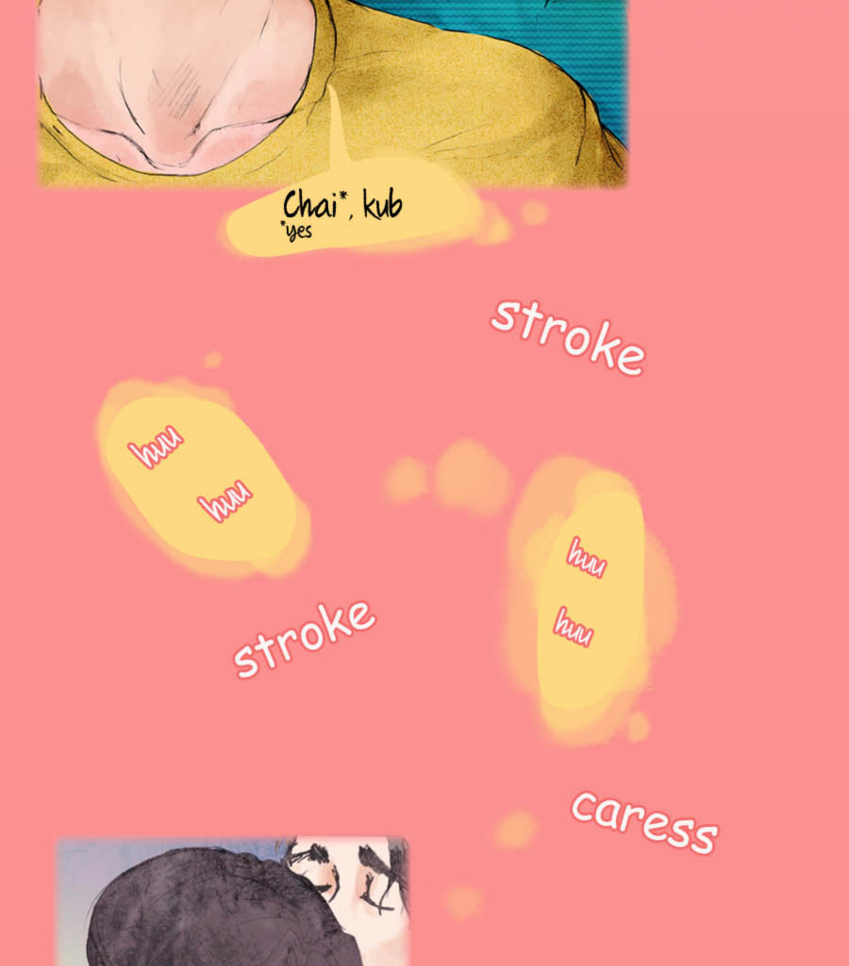
Chai*, kub
*yes
stroke
huu
huu
huu
huu
stroke
caress

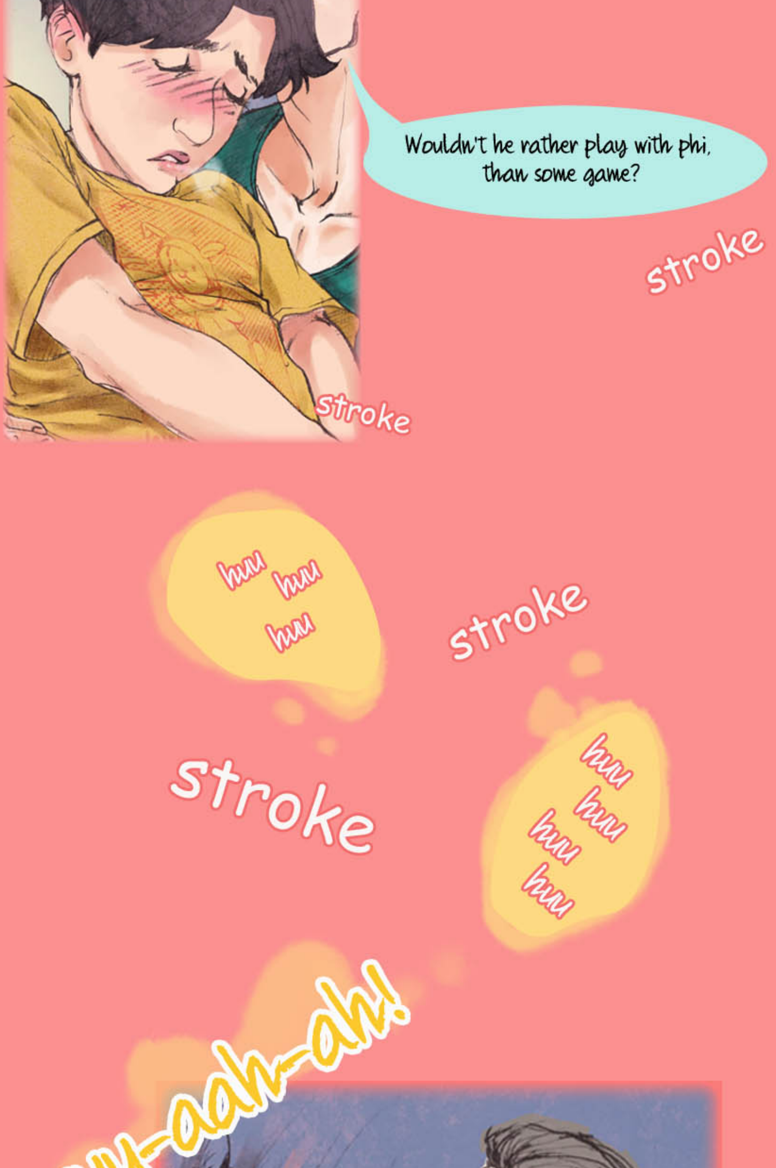
Wouldn't he rather play with phi, than some game?
stroke
stroke
huu huu huu
stroke
stroke
huu huu huu huu
-aah-ah!

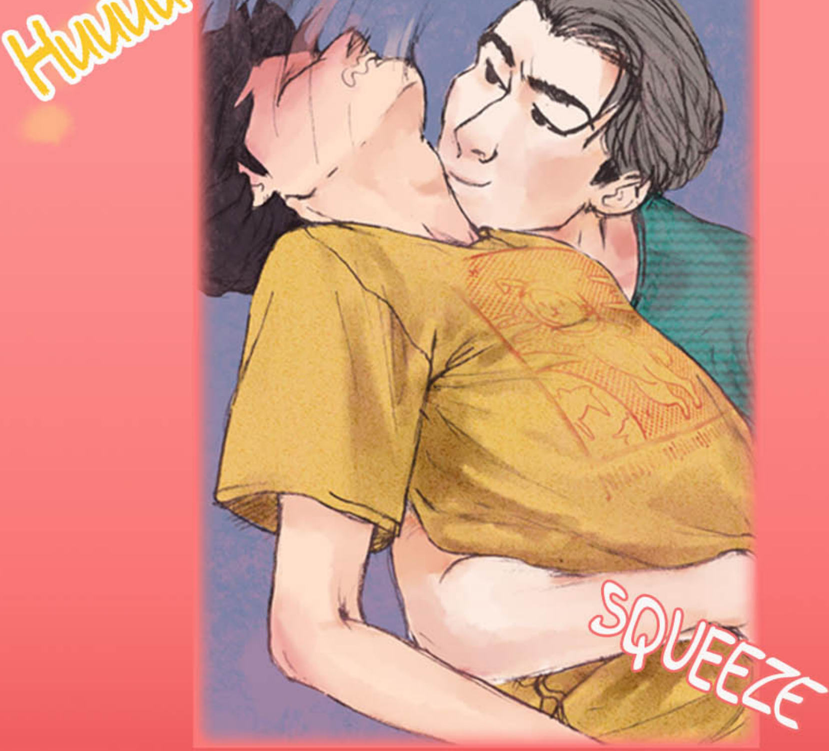
Huuu
SQUEEZE

S S Mable

Mmm, I'll take that as a yes...

# Relax Vacay PLAY

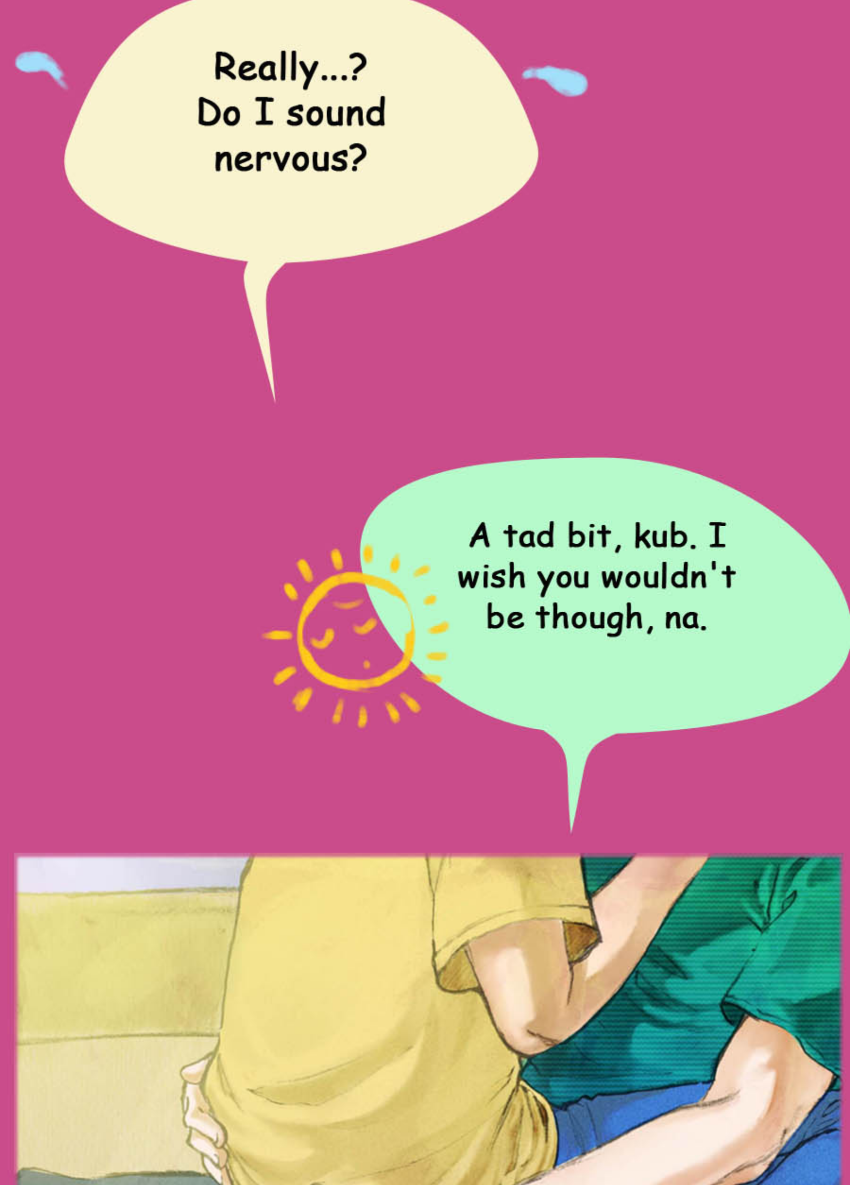
Really...? Do I sound nervous?
A tad bit, kub. I wish you wouldn't be though, na.

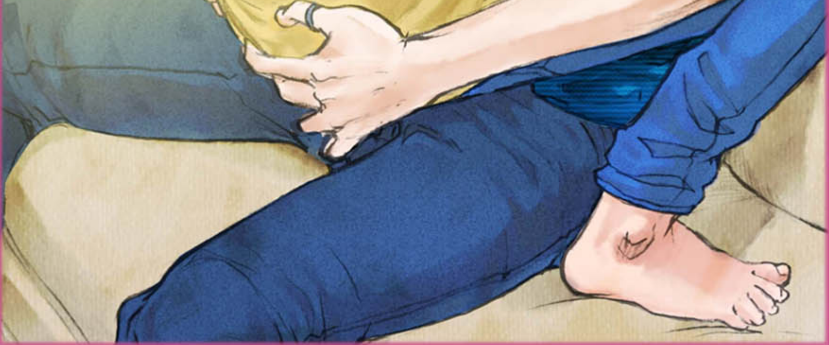

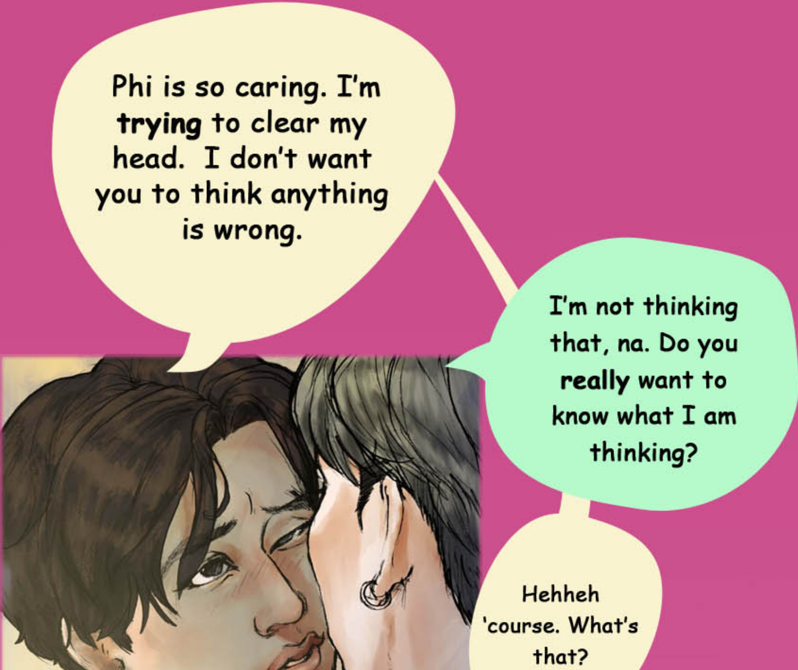
Phi is so caring. I'm **trying** to clear my head. I don't want you to think anything is wrong.
I'm not thinking that, na. Do you **really** want to know what I am thinking?
Hehheh 'course. What's that?

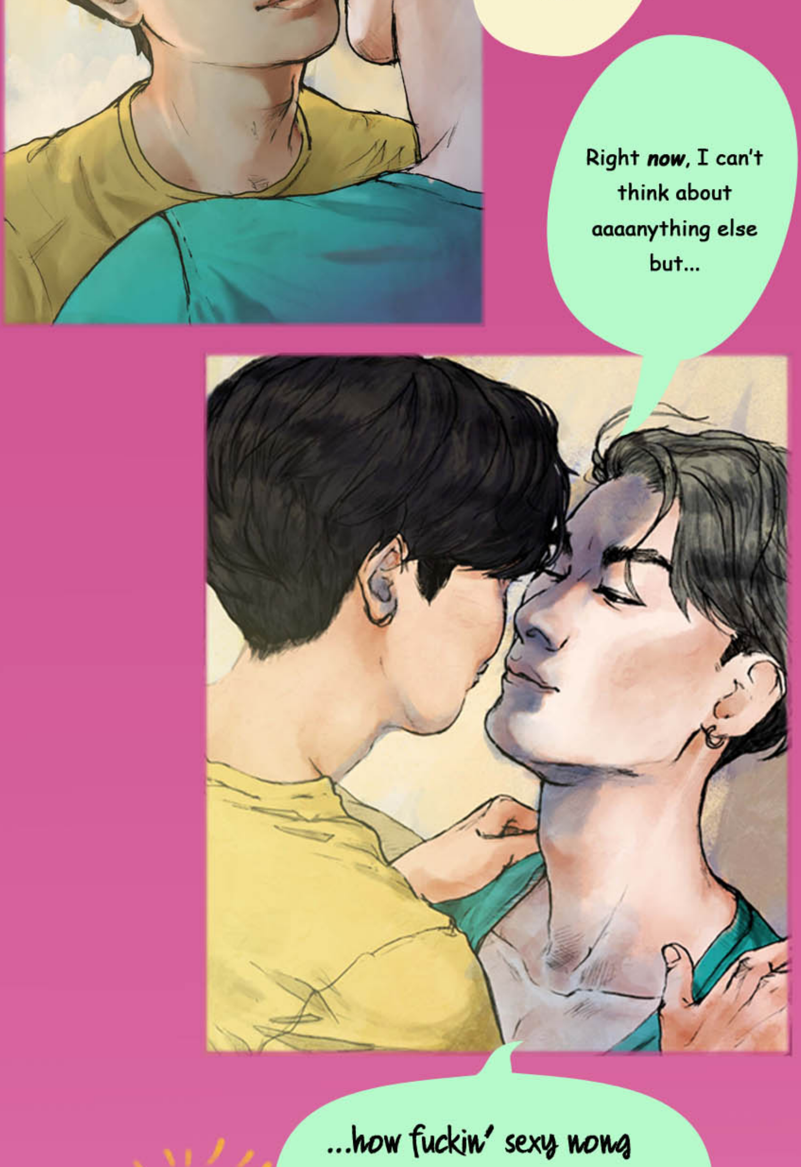
Right ***now***, I can't think about aaaanything else but...
...how fuckin' sexy nong

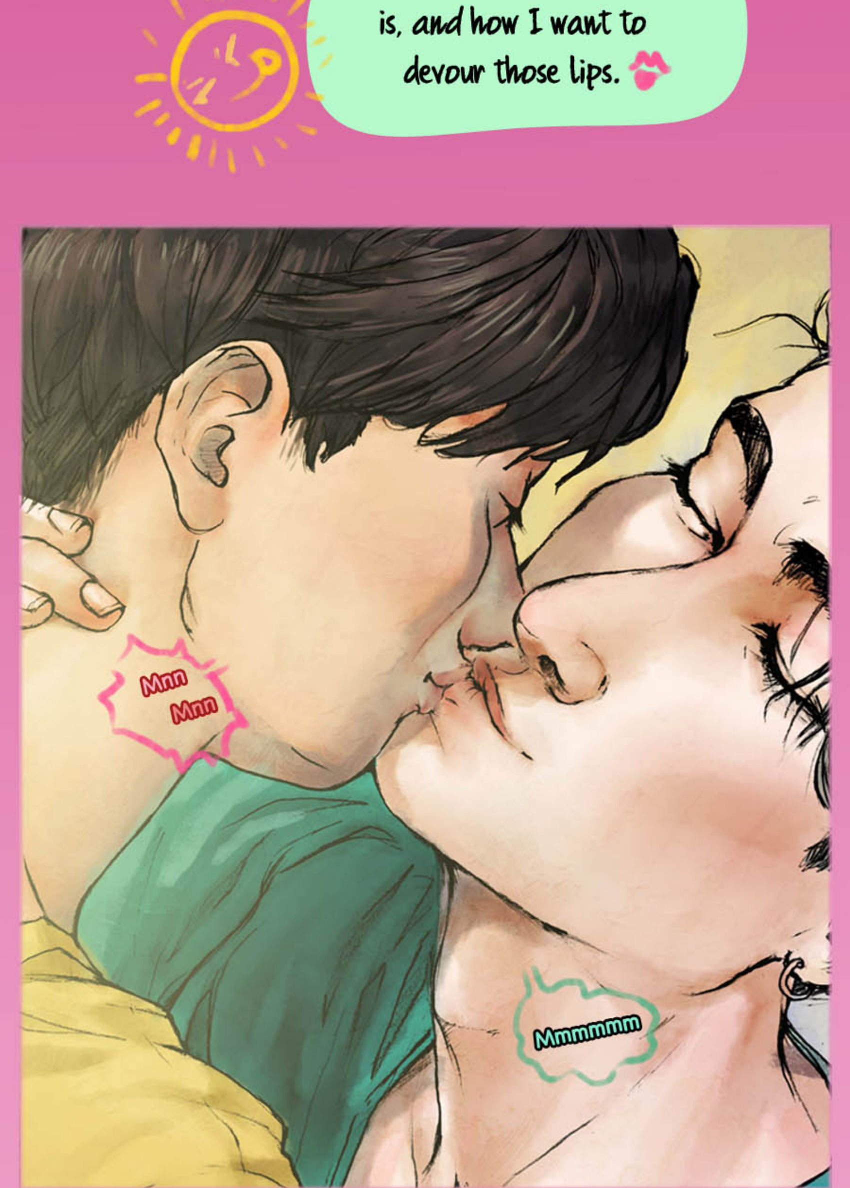
is, and how I want to devour those lips.
Mnn Mnn
Mmmmmm

squiiiuuush!
suc
suuuc

aaa-ah-ah
suuuuukk
sliiiiiide

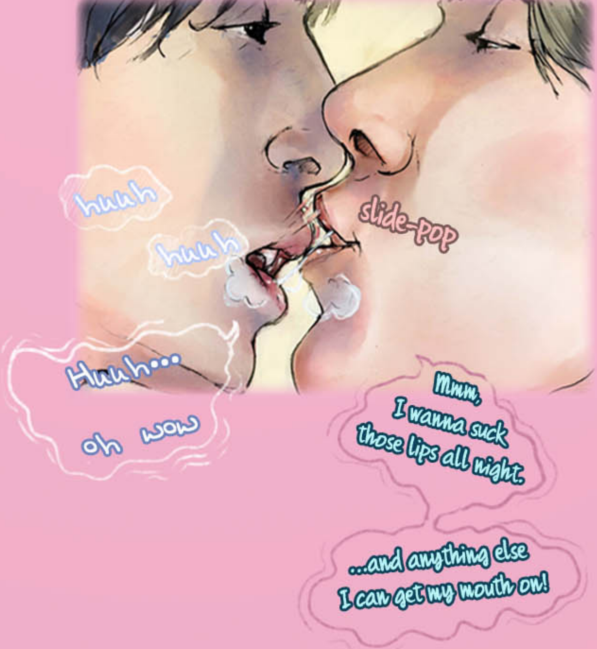
huuh
huuh
slide-pop
Huuh...
oh wow
Mmm, I wanna suck those lips all night.
...and anything else I can get my mouth on!

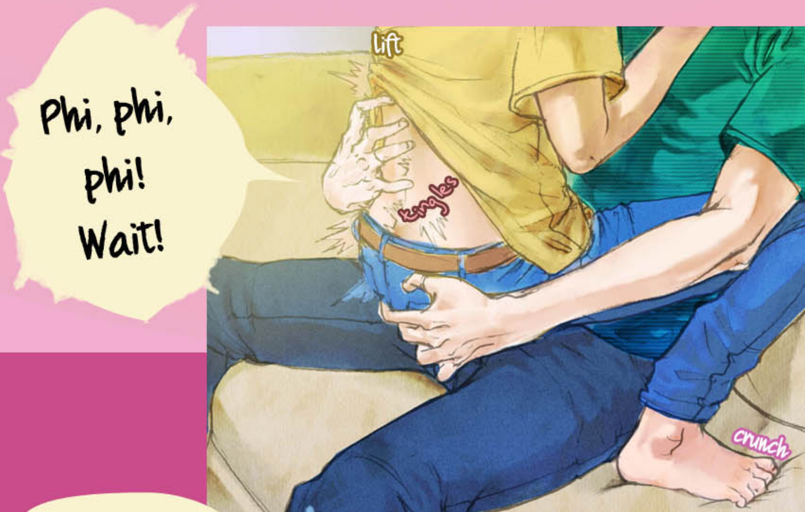
Phi, phi, phi! Wait!
lift
tingles
crunch

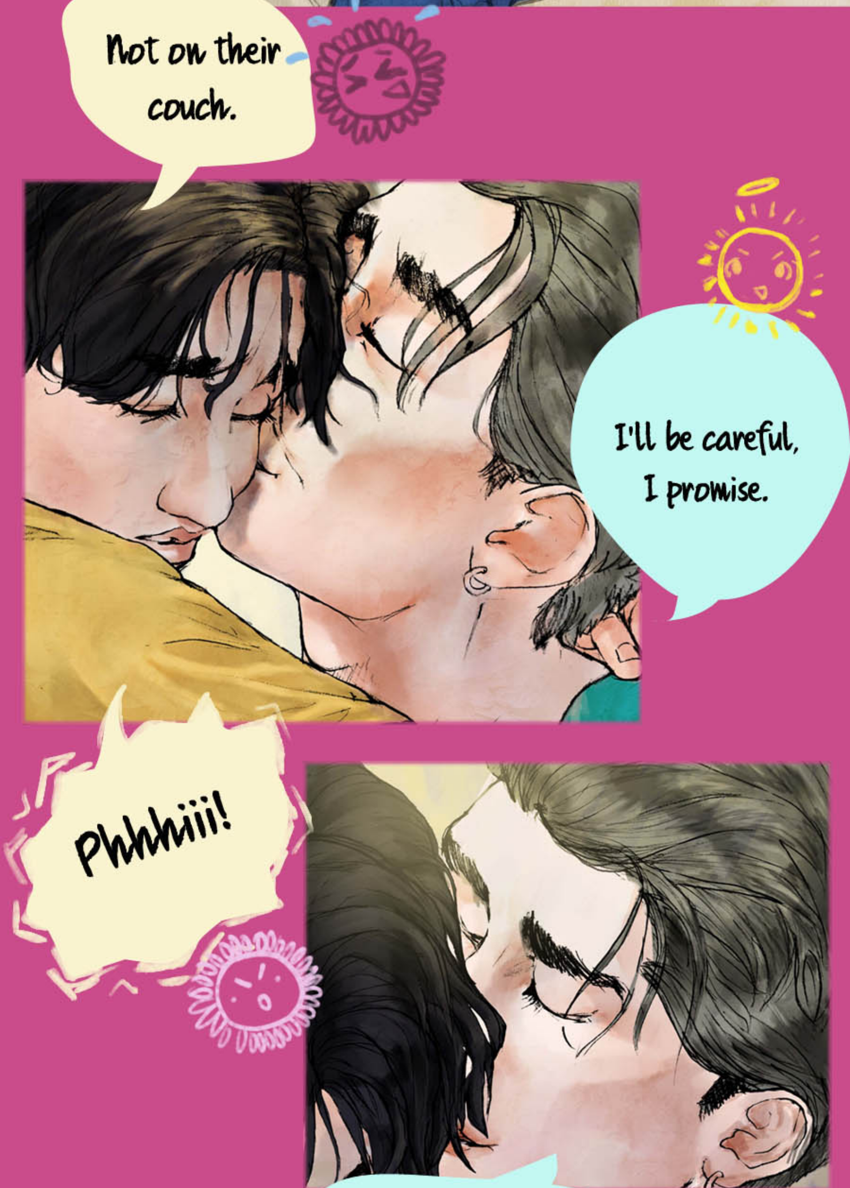
Not on their couch.
I'll be careful, I promise.
Phhhiii!

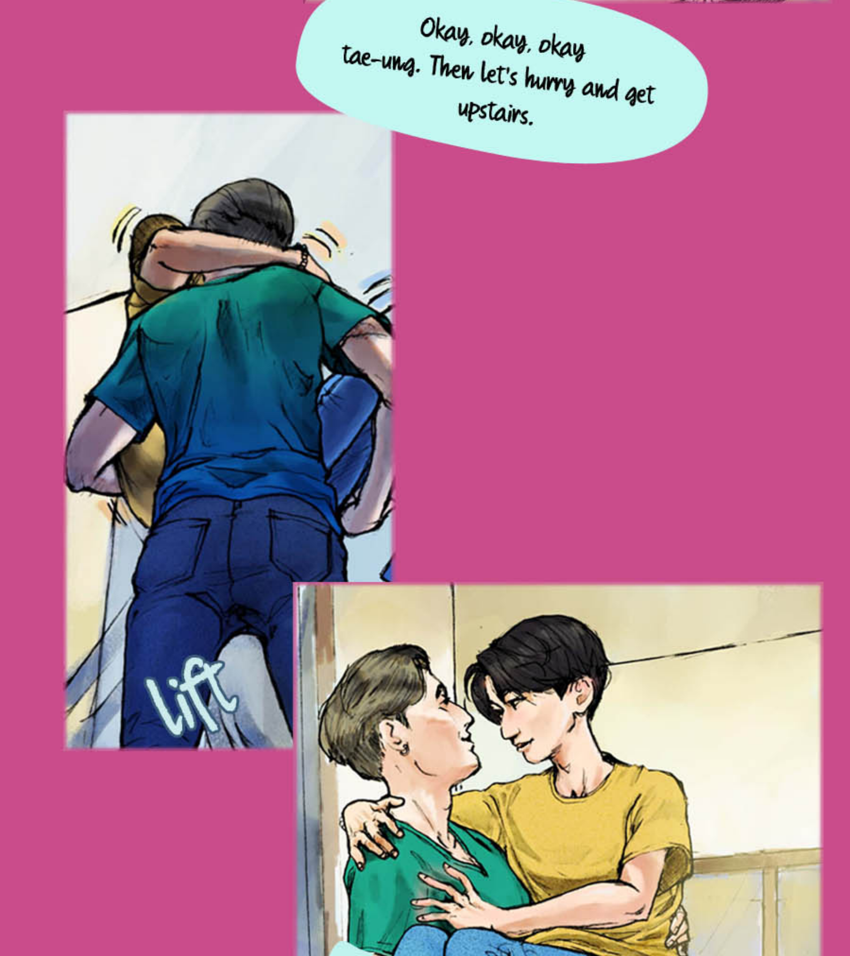
Okay, okay, okay tae-ung. Then let's hurry and get upstairs.
lift

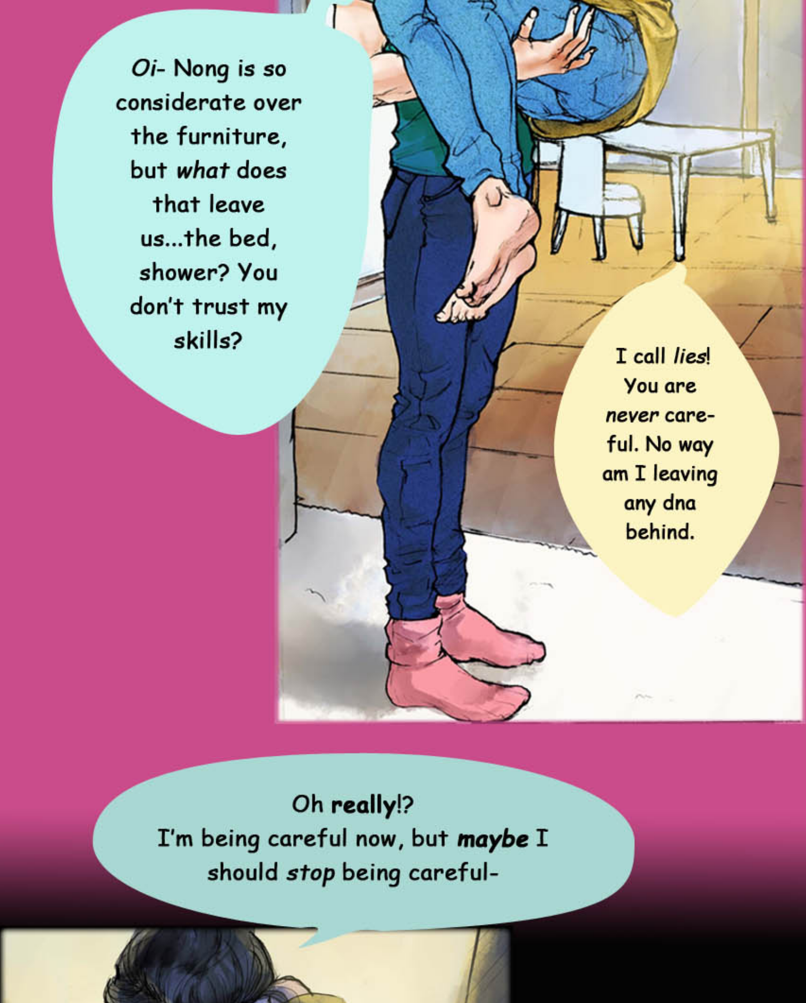
*Oi*- Nong is so considerate over the furniture, but *what* does that leave us...the bed, shower? You don't trust my skills?
I call *lies*! You are *never* careful. No way am I leaving any dna behind.
Oh **really**!? I'm being careful now, but ***maybe*** I should *stop* being careful-

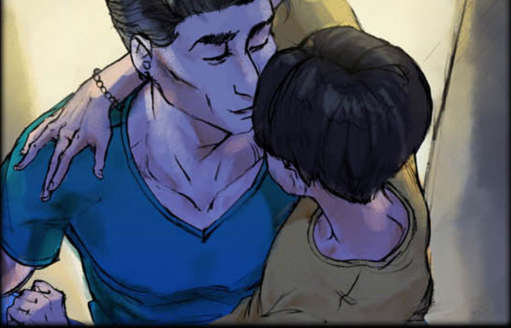

...PIN YOU ON THE WALL...

...AND FUCK YOUR CUTE LIL BRAINS OUT ON THE STAIRS!

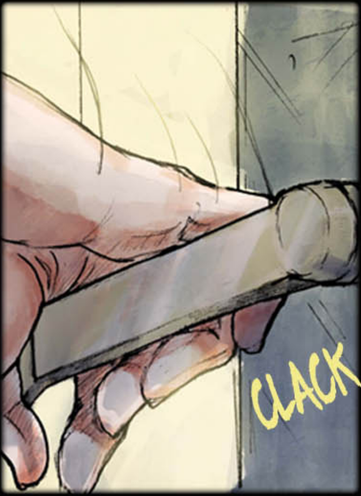

jub

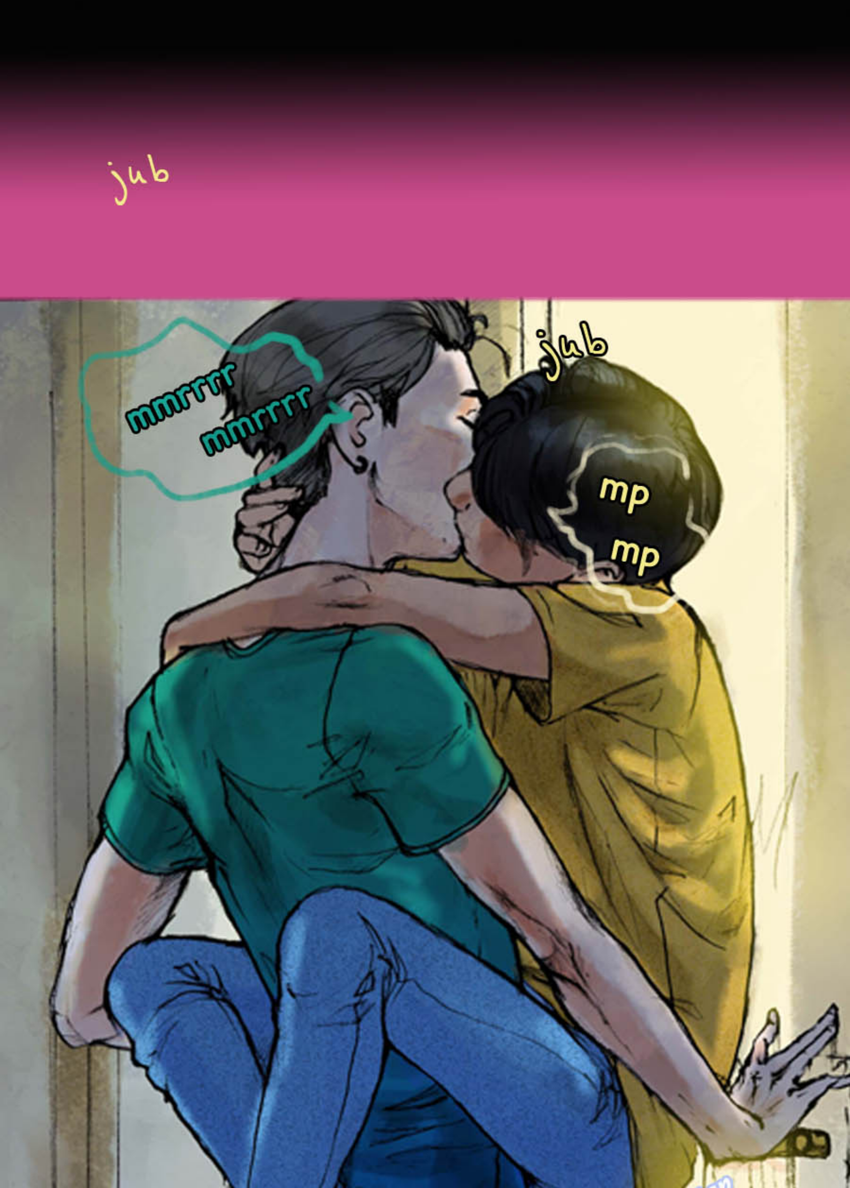
jub
mmrrrr
mmrrrr
jub
mp
mp

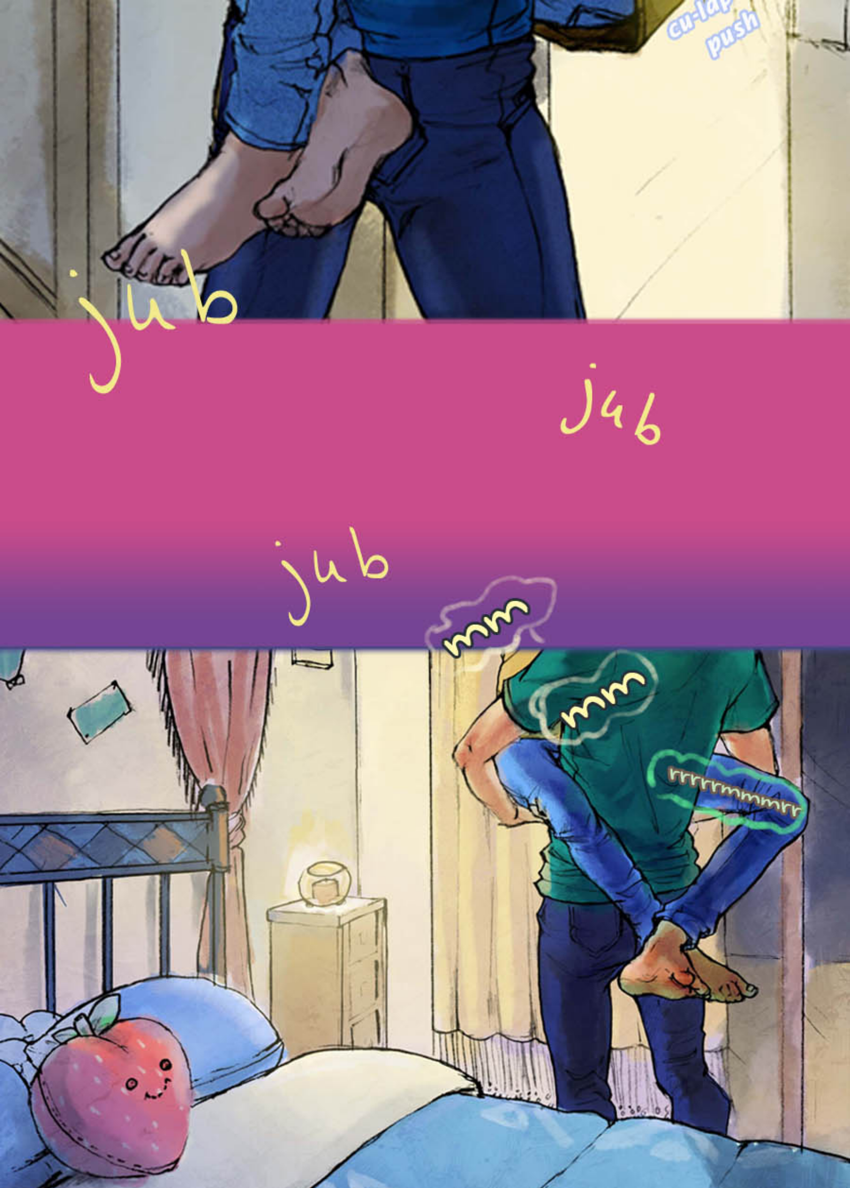
cu-lap
push
jub
jub
jub
mm
mm
rrrrrmmmrr

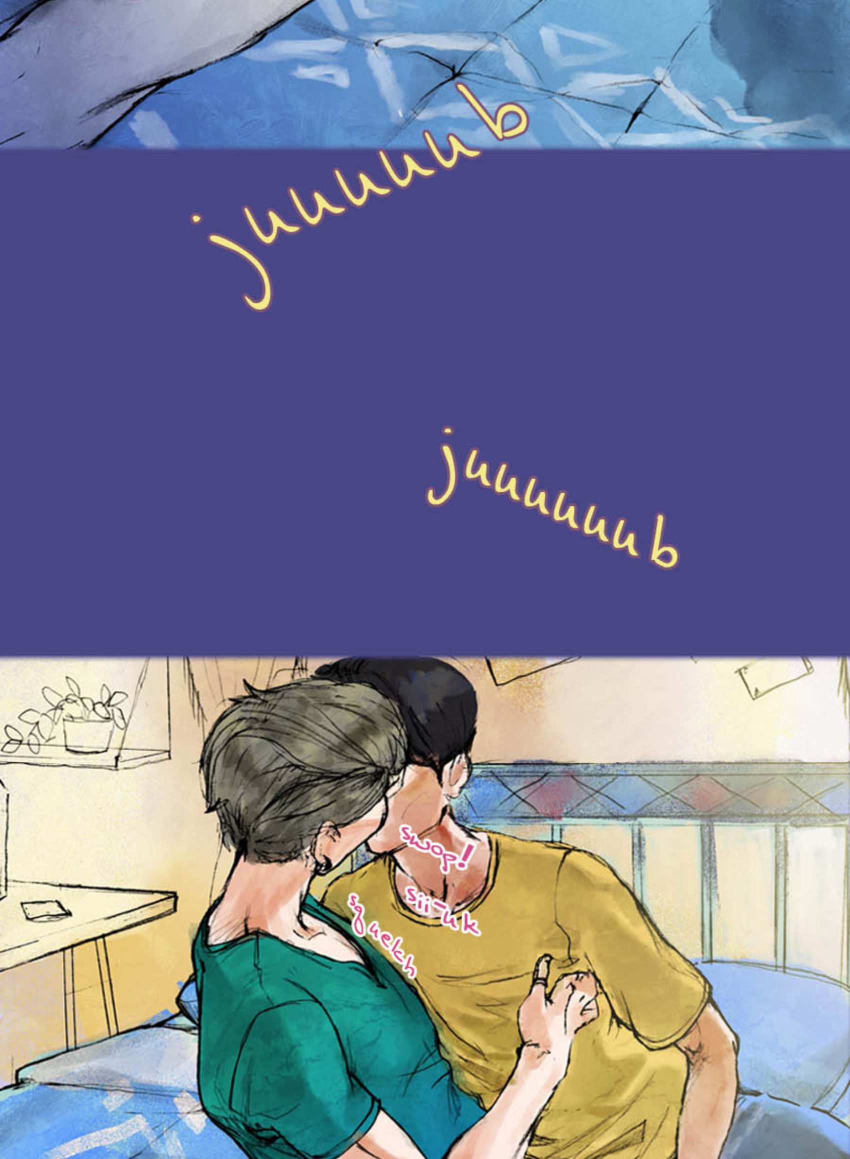
juuuuub
juuuuuub
swop!
sii-uk
squelch

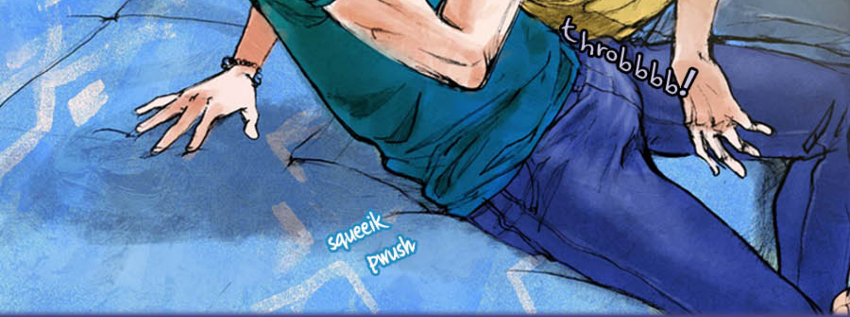
throbbbb!
squeeik
pwush

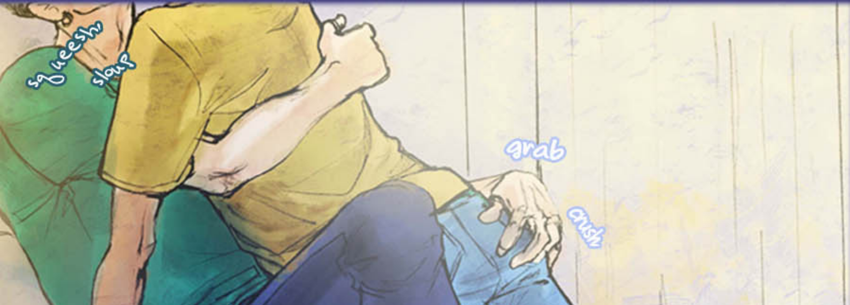
squeesh
slaup
grab
crush

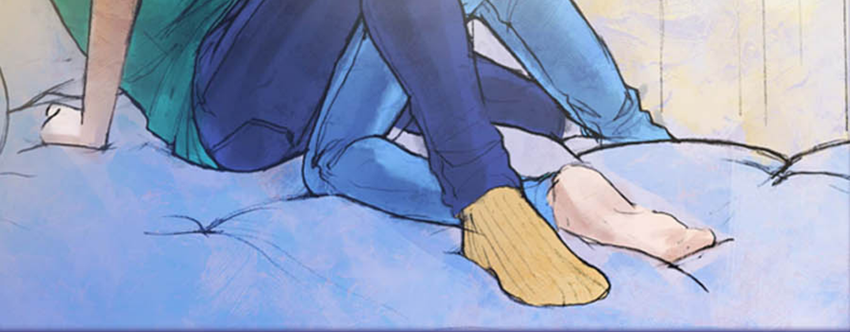

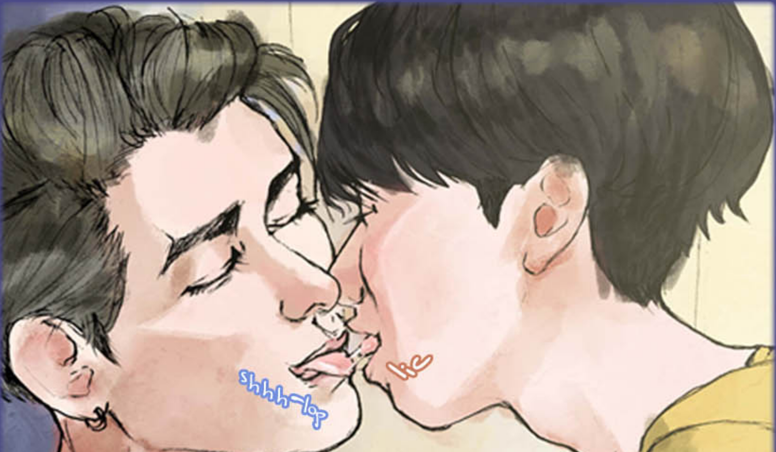
shhh~lop
lic

Heh. He couldn't hide it for long.

Mmmm, **much** better love. I don't want you to be nervous around me, na.

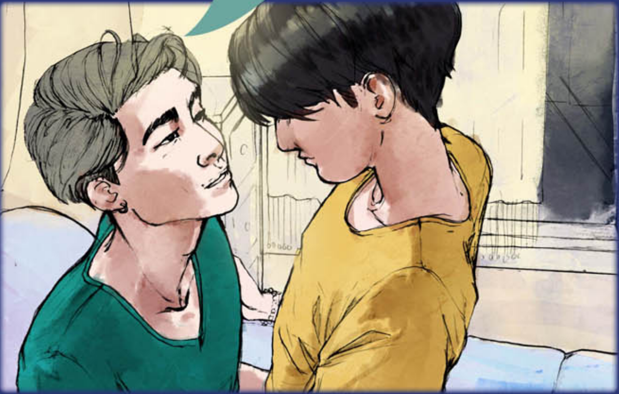

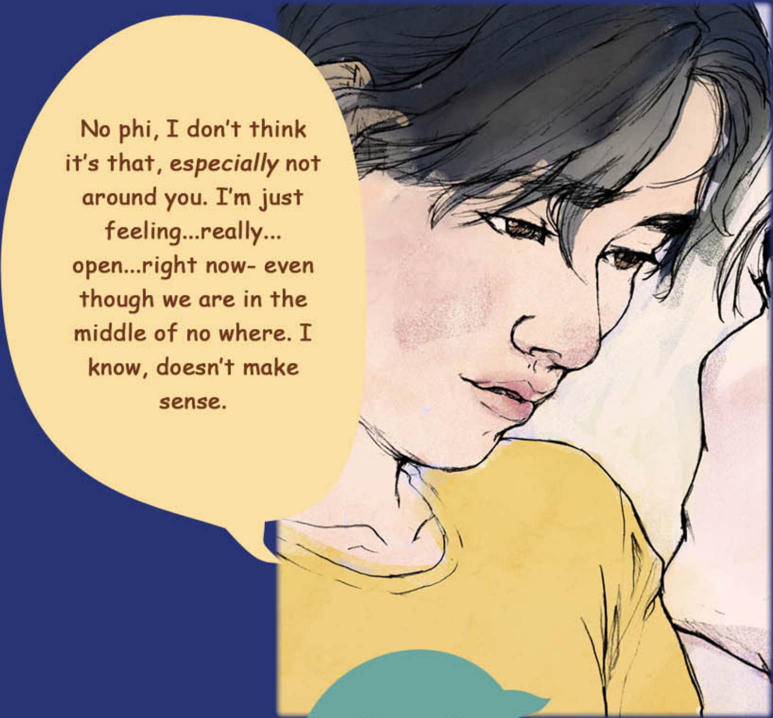
No phi, I don't think it's that, *especially* not around you. I'm just feeling...really... open...right now- even though we are in the middle of no where. I know, doesn't make sense.

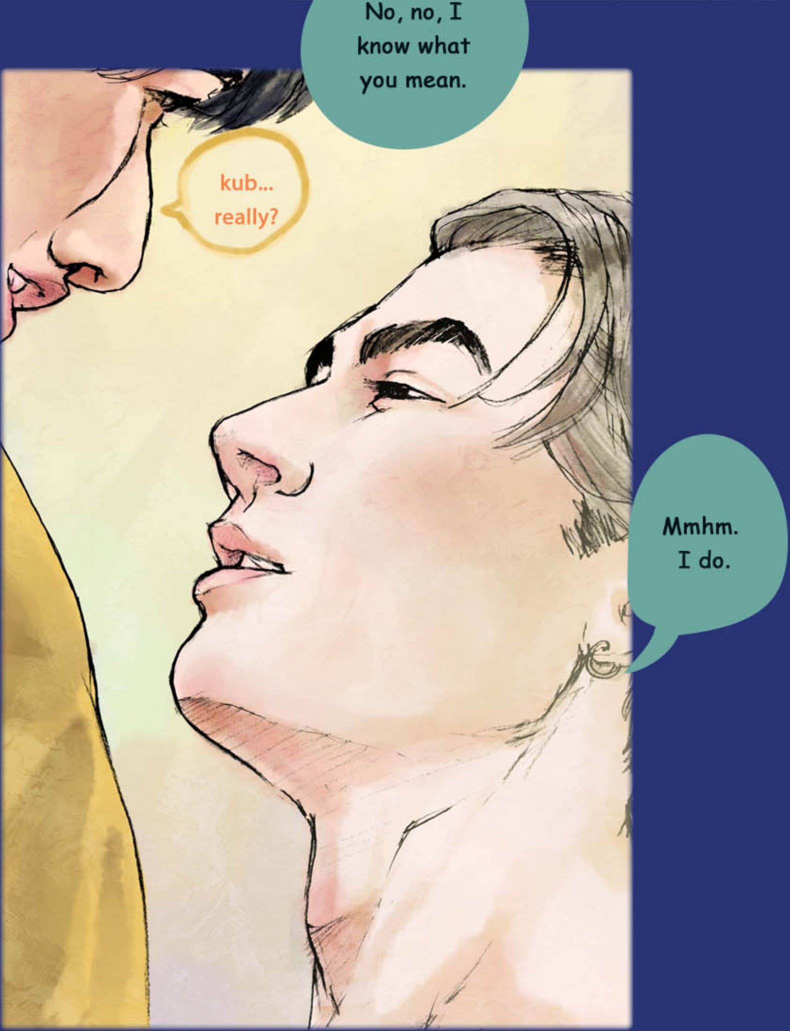
No, no, I know what you mean.
kub... really?
Mmhm. I do.

Even in the middle of nowhere....

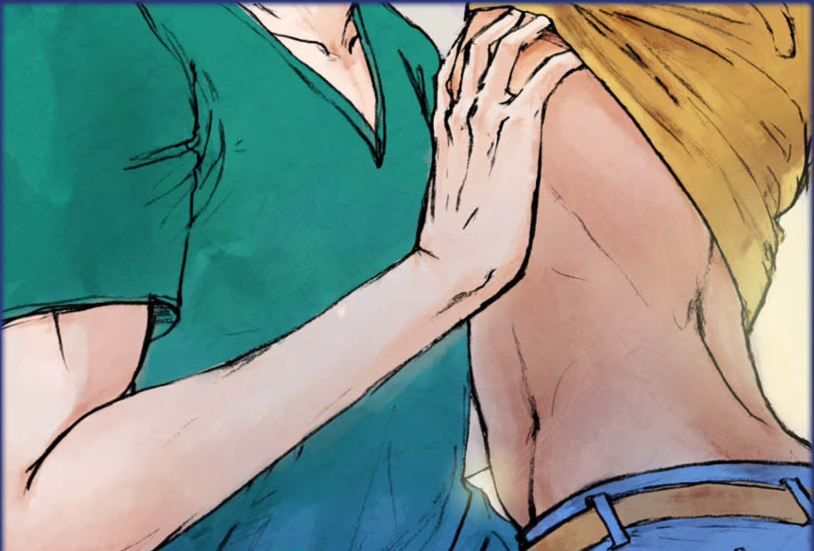

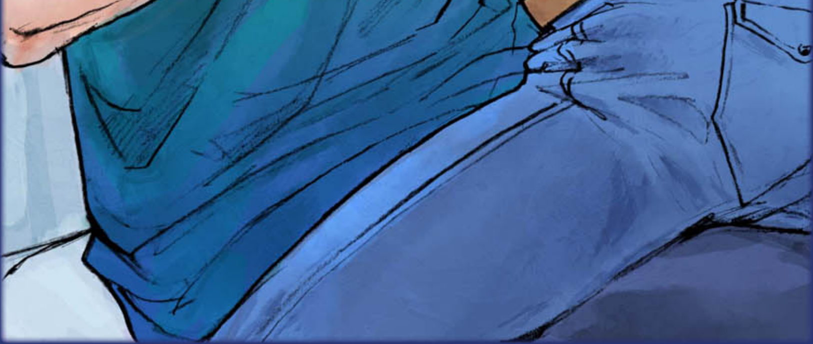

With no one around...

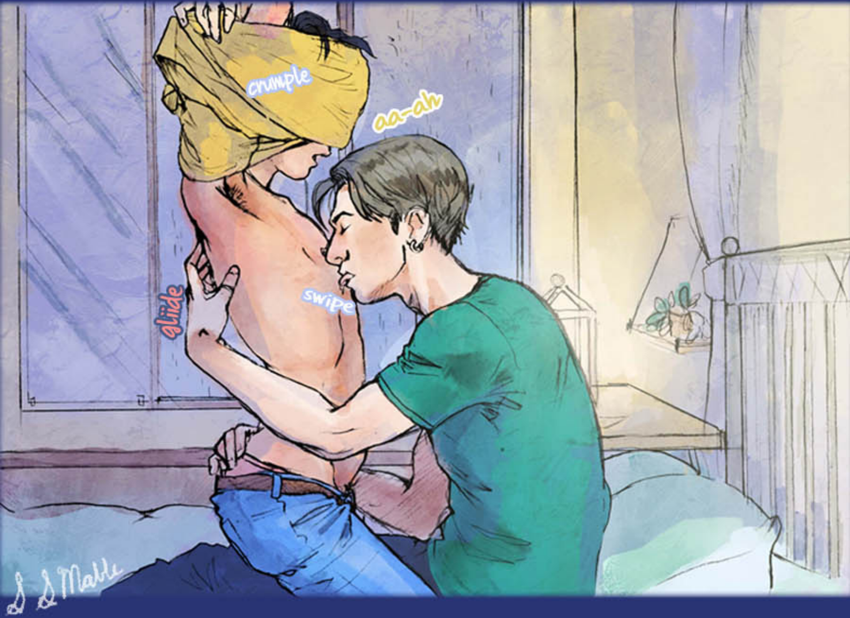
crumple
aa-ah
swipe
gliide

S S Mable

... it's still possible
to feel so vulnerable.