

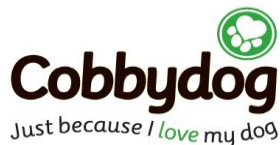

Kindly Sponsored by



SCHEDULE OF UNBENCHED **BREED CHAMPIONSHIP SHOW 2020**

(Held under Kennel Club Limited Rules & Regulations)

at ROADE COMMUNITY CENTRE,
ROADE, NORTANTS. NN7 2LP

on SUNDAY 19th SEPTEMBER 2021

Show Opens: 11.30am

Special Award Judging: 12.30am

JUDGE: MR R E BLACKLEY

The Judge at this show agrees to abide by the following statement:

"In assessing dogs, judges must penalise any features or exaggerations which they consider would be detrimental to the soundness, health and wellbeing of the dog."

Jurisdiction and responsibilities

The Officers and Committee members of the society holding the licence are deemed responsible for organising and conducting the show safely and in accordance with the Rules and Regulations of the Kennel Club and agree to abide by and adopt any decision of the Board or any authority to whom the Board may delegate its powers subject to the conditions of Regulation F17. In so doing those appointed as officers and committee members accept that they are jointly and severally responsible for the organisation of the show and that this is a binding undertaking (vide Kennel Club General Show Regulations F4 and 5).

Vet on Call: Towcester Veterinary Centre, Burcote Road, Towcester.
NN12 6JW. Tel: 01327 350239

Entry Fees: £15.00 for first class
Subsequent class: £1.50 – N.F.C: £1.00 per dog

ENTRIES CLOSE: WEDNESDAY 26th AUGUST 2021 (Postmark)

LATE ENTRIES WILL NOT BE ACCEPTED
ENTRY FEES, WHICH MUST ACCOMPANY ENTRIES, TO BE SENT TO:
HON SECRETARY: MISS ANN BRADLEY
170 GLASSMOOR BANK, WHITTLESEY,
PETERBOROUGH, PE7 2LT

Tel: 01733 205386

Email: montelle@btinternet.com

Only undocked dogs and legally docked dogs may be entered or exhibition at this show

EXHIBITORS, PLEASE NOTE

It is most important to put your correct postal address on the entry forms.

Address should include:

House number (not just house name) – Postal Town – Correct Postcode.

Telephone number

Email address (if applicable)

ADDRESS WITHHELD FOR PUBLICATION

Please note the points below:

1. Tick the box near your name and address on the front of the entry form if you do **NOT** want your **ADDRESS** to appear in the catalogue. Your name will still be printed above your dog records as normal
2. Your address is still needed for the sending out of schedules. So, you must still enter your address in the normal way.
3. If you have ticked the box your address will **NOT** be printed in any catalogues compiled by Mrs C M Bamsey. If in the future you would like your address to be printed then you must **WRITE** directly to Mrs C M Bamsey, 176 High Street, Winslow, Bucks MK18 3DQ or email: holbam1@gmail.com. Telephone request will **NOT** be accepted.

I.T.A. WEB-SITE

www.irishterrierassociation.co.uk

REFRESHMENTS WILL BE AVAILABLE

RAFFLE TO BE HELD IN CONJUNCTION WITH THE OPEN SHOW

Contributions to the Raffle would be most appreciated

Special donations to the show will be acknowledged in the catalogue

**THE ASSOCIATION'S CUPS AND TROPHIES WILL BE AWARDED AT
THIS SHOW FOR PAID-UP MEMBERS**

(Cups and Trophies will be retained by the ITA Committee)

ASSOCIATION ROSETTES FOR 1st – 2nd – 3rd – Reserve
BIS – BOS – BP – BOS Puppy – Dog CC - Res Dog CC
Bitch CC – Res Bitch CC – Best Veteran

Medals are on offer to all class winners 1 – 23 kindly donated by Lucy
Jackson

Specials and donations to the Show will be acknowledged in the catalogue

PLEASE READ ALL REGULATIONS CAREFULLY

**IF YOU ARE NOT ALREADY A MEMBER OF THE IRISH TERRIER
ASSOCIATION - JOIN NOW**

Membership Fees: JOINING FEE - £5.00

Single £9.00

Joint £10.00

*Family £13.00

Overseas £15.00

Joining Fee £5.00

*To reside at the same address

FOULING BY DOGS

ANY OWNER, EXIBITOR, HANDLER OR OTHER PERSON IN CHARGE OF A
DOG IS REQUIRED TO REMOVE ANY FOULING CAUSED BY THEIR DOG(S)
AT ANY KENNEL CLUB LICENCED SHOW WITHIN THE LICENSED VENUE AND
WITHIN THE ENVIRONS OF THAT EVENT INCLUDING CAR AND CARAVAN
PARKS AND APPROACHES.

ANY ORGANISATION HOLDING A KENNEL CLUB LICENSED EVENT IS
REQUIRED TO PROIDE AN ADEQUATE NUMBER OF RECEPTACLES FOR
THE DISPOSAL OF SUCH FOULING.

**MOBILE PHONES MUST NOT BE USED IN THE VICINITY OF THE
SHOW RING**

EXHIBITORS PLEASE NOTE: In accordance with the new Kennel Club
guidelines. Exhibitors must display exhibit number/owner identification on their
crate, cage or container at all times

THE IRISH TERRIER ASSOCIATION

The Association cannot be held responsible for any damage or injury how so
ever caused at this event.

All dogs are to be kept under the full control of their owner or handlers at ALL
times.

CLASSIFICATION

Judging Commences After Special Award Classes

Kennel Club Challenge Certificate – Dog

Kennel Club Challenge Certificate – Bitch

JUDGE – BOB BLACKLEY

- | | | | |
|----|-----------------------|----|-------------------------|
| 1 | Special Beginners Dog | 12 | Special Beginners Bitch |
| 2 | Minor Puppy Dog | 13 | Minor Puppy Bitch |
| 3 | Puppy Dog | 14 | Puppy Bitch |
| 4 | Junior Dog | 15 | Junior Bitch |
| 5 | Novice Dog | 16 | Novice Bitch |
| 6 | Post Graduate Dog | 17 | Post Graduate Bitch |
| 7 | Limit Dog | 18 | Limit Bitch |
| 8 | Open Dog | 19 | Open Bitch |
| 9 | Dog Not Bred By Owner | 20 | Bitch Not Bred By Owner |
| 10 | Dog Bred By Owner | 21 | Bitch Bred By Owner |
| 11 | Veteran Dog | 22 | Veteran Bitch |
| | 23 | | Brace |

Best in Show and Best Puppy in Show will now be judged

PLEASE NOTE THE DOG CHALLENGE WILL TAKE PLACE AFTER CLASS 11

Entry Fees: First Entry per Dog - £15.00
Subsequent Classes - £1.50 per class
Not for Competition - £1.00 per Dog

ENTRIES CLOSE: Monday 26th August 2021

Before the Championship Show there are three Special Award Classes scheduled as part of the ITA Judges advancement programme and are not part of the Championship Show.

The classes are only £2.00 to enter per Dog. Prize money generously sponsored by the Judge.

Special Award Classes

Judge: NICK CONNELL (SONORRA)

Special Award A - Junior Dog or Bitch

Special Award B - Open Dog

Special Award C - Open Bitch

A dog beaten in competition for a Special Award confined to one breed is not considered to be a beaten dog for the purposes of Regulations F(1)26 and 27 (Best Puppy in Show and Best in Show)

PRIZE MONEY KINDLY DONATED BY NICK CONNELL 1st – 5th

RULES & REGULATIONS

- 1 The Show will open at 11.30 am.
- 2 Dogs will be received at any time, but it is the exhibitor's responsibility to ensure that exhibits are available for judging when required. Judging will commence after the Special Award Classes.
- 3 Exhibits may be removed from the Show after their judging has been completed. The Show will close half an hour after all judging has been completed.
- 4 The use of cooking stoves in the proximity of the tenting & benching areas is forbidden except as authorised by the Show Management.
- 5 Entry Fees: £15.00 first entry per dog. Subsequent entries same dog: £1.50 per class. N.F.C: £1.00. Special Award Classes: £2.00 per entry.
- 6 Membership: £9.00 Single; £10.00 Joint; £13.00 Family (to reside at same address); £15.00 Overseas; £5.00 Joining Fee.
- 7 Rosettes for 1st, 2nd, 3rd, Reserve.
- 8 The Committee reserves to itself the right to refuse entries or advertisements.
- 9 Puppies under six calendar months of age on the first day of the Show are not eligible for exhibition. (Puppies 4 months of age and over may be entered Not For Competition)
- 10 The mating of bitches within the precincts of the Show is forbidden.
- 11 **BEST PUPPY IN SHOW:** Where a Best Puppy in Show is scheduled the Best Puppy in Show is a puppy which has competed & is unbeaten by any other puppy exhibited at the same Show. A puppy is a dog of six & not exceeding twelve calendar months of age on the first day of the Show. Where the Best in Show is a puppy it will automatically be Best Puppy in Show. Similarly, if the Reserve Best in Show is a Puppy which has only been beaten by an adult dog it will also automatically be Best Puppy in Show. Consequently, selection of Best Puppy in Show must follow the selection of Best in Show. Best Puppy in Show must be selected from puppies which have been judged and which are unbeaten by any other puppy.
WITHDRAWAL FROM OTHER COMPETITION: Puppies which become eligible for Best Puppy in Show may be withdrawn from all other competition, other than Breed Classes, prior to the competition for Best Puppy in Show as appropriate in order to remain unbeaten. A puppy beaten in competition for Best Puppy in Show may subsequently be exhibited in all competition for which it was previously eligible. The dog declared Best Puppy in Show, however, must not compete in any subsequent competition.
PROVISO: For the purpose of this Regulation, dogs beaten in competition for Stud Dogs, Brood Bitch, Progeny, Brace & Team or a Special Award confirmed to one breed will not be considered to be a beaten dog.
- 13 **BEST IN SHOW:** The dog declared Best in Show is a dog which has competed & is unbeaten by any other dog exhibited at the same Show. Best in Show must be selected from the exhibits declared Best of Sex provided they are unbeaten winning dogs. Reserve Best in Show must be selected from the Best Opposite Sex and the Reserve Best of Sex to the exhibit declared Best in Show.

WITHDRAWAL FROM OTHER COMPETITION: Dogs which become eligible for Best in Show may be withdrawn from all other competition other than Breed classes prior to the competition for Best in Show as appropriate in order to remain unbeaten. A dog beaten in competition for Best in Show may subsequently be exhibited in all competition for which it was previously eligible. The dogs declared Best in Show & Reserve Best in Show, however, must not compete in any subsequent competition.

PROVISO: For the purpose of this Regulation, dogs beaten in competition for Stud Dogs, Brood Bitch, Progeny, Brace & Team or a Special Award confirmed to one breed will not be considered to be a beaten dog.

- 12 Exhibits will not be admitted to Best n Show competition after a period of 10 minutes has elapsed since the announcement that exhibits are required for judging, unless they have been unavoidably delayed by previous judging not being completed on time, and then only with the special permission of the Show Manager.
- 13 Exhibitors must not pick up a dog by their tails and leads when lifting them. This is not acceptable. Exhibitors should note that such practice would constitute harsh handling and reports of such practice will be referred to the Committee under Kennel Club Show Regulations F11.
- 14 It is not acceptable to handle a dog in a manner which causes its feet not to touch the ground when on the move. Exhibitors should note that such practices could constitute harsh handling and reports of such practice will be referred to the Committee under Kennel Club Show Regulations F11.
- 15 All exhibitors must be familiar with Kennel Club Regulation F (Annex B) Regulations for the Preparation of Dogs for Exhibition.
- 16 All dog's resident outside the UK must be issued with a Kennel Club Authority to Compete number before entry to the show/event can be made. All overseas entries without an authority to Compete number will be returned to the exhibitor/competitor.
- 17 **DOGS IN VEHICLES ON HOT DAYS.** Your dog is vulnerable and at risk during hot weather and the Kennel Club offers the following guidance to help guide you through the do's and don'ts traveling to and whilst at KC licensed events.
- When traveling to a Show please take a moment to consider whether the route to the show is on a busy holiday route and leave earlier to avoid increased time in traffic jams.
 - If your vehicle is not air-conditioned seriously consider whether traveling to the show is a good idea at all.
 - The vehicle should be as fully ventilated as possible, and plenty of stops should be taken, with lots of water available to drink.
 - Ensure your dog is not sitting in full sunlight. There should be plenty of free-flowing air around the dog.
 - When at the show, never leave your dog in the vehicle.
 - Keep the dog in the shade – take your own shade for example a large umbrella and always have plenty of water available to drink so your dog stays well hydrated.

- Avoid your dog taking part in unnecessary exertion or from standing in exposed sunlight for extended lengths of time.

Remember, if you feel hot your dog is very likely to feel much hotter and dehydrated, and this could lead to dire results. Please look after your dog's welfare.

WARNING: IF YOUR DOG IS FOUND TO BE AT RISK FORCIBLE ENTRY TO YOUR VEHICLE MAY BE NECESSARY WITHOUT LIABILITY FOR ANY DAMAGE CAUSED.

- 18 Not for Competition entries will be accepted. Details of each dog so entered must be recorded on the entry form and must be Kennel Club registered.
- 19 No modification will be made to this schedule except by permission of the General Committee of the Kennel Club, which will be followed by advertisement in the canine press wherever possible.
- 20 The Show will be held under Kennel Club Limited Rules and Show Regulations. Every exhibitor making an entry or entries at this show shall be deemed to have agreed to abide by these Rules and Regulations and it is on this understanding that entries are received.

DEFINITION OF CLASSES

In the following definitions a Challenge Certificate includes any Show award that counts towards the title of Champion under the rules of any governing body recognised by the Kennel Club. Wins at Championship Shows in Breed classes where Challenge Certificates are not on offer shall be counted as wins at Open Shows. In the case of a dog owned in partnership and entered in Members' classes or competing for Members' Specials each partner must at the time of entry be a member of the Society.

In estimating the number of awards won all wins up to & including the seventh day before the date of closing of entries shall be counted when entering for any class i.e. **19th August 2021**. Wins in Variety classes do not count for entry in Breed classes but when entering for Variety classes, wins in both Breed and Variety classes must be counted. A First prize does not include a Special prize of whatever value.

If an exhibitor reports before judging of a class or classes that a dog has been entered which is ineligible, the exhibitor may choose one of the following options: -

- 1 **Withdrawal** – The dog may be withdrawn from competition subject to the conditions of Regulations 9(j) & 20.
- 2 **Transfer** –
 - a) If a dog is ineligible for a class or classes as regards its colour, sex, weight or height the Show Secretary shall transfer it to the equivalent class or classes for the correct colour, sex, weight or height and, in the event of there being no equivalent class. Minor Puppy & Puppy excepted to the Open class for the correct colour, sex, weight or height.
 - b) If an exhibit entered incorrectly in a Minor Puppy class, Puppy class or Junior class, which is over age but under 12 calendar months, 18 calendar months of age or 24 calendar months respectively, the Show Secretary shall transfer the exhibit to the Puppy class, Junior class or Yearling class respectively for the correct colour, sex, weight or height

and in the event of there being no Puppy, Junior or Yearling to the Open class for the correct colour, sex, weight or height.

- c) For any reason other than above, the Show Secretary shall transfer it to the Open class for the correct colour, sex, weight or height.
- d) If an exhibitor arrives late & misses a class, even if it is the only class in which the dog is entered, the dog may **NOT** be transferred to any other class.

MINOR PUPPY:	For dogs of six and not exceeding nine calendar months of age on the first day of the Show.
PUPPY:	For dogs of six and not exceeding twelve calendar months of age on the first day of the Show.
JUNIOR:	For dogs of six and not exceeding eighteen calendar months of age on the first day of the Show.
SPECIAL BEGINNERS:	For owner, handler and exhibit not having won more than one CC or Reserve CC at any Show.
NOVICE:	For Dogs which have not won a Challenge Certificate or three or more First prizes at Open & Championship Shows (Minor Puppy, Special Minor Puppy, Puppy & Special Puppy classes excepted, whether restricted or not).
POSTGRADUATE:	For dogs which have not won a Challenge Certificate or five or more First prizes at Championship Shows in Postgraduate, Minor Limit, Mid Limit, Limit or Open Classes, whether restricted or not, at Shows where Challenge Certificates were offered for the breed.
LIMIT:	For dogs which have not become Champions under Kennel Club Regulations or under the rules of any governing body recognised by the Kennel Club or won seven or more First prizes in all at Championship Shows in Limit or Open Classes, confined to the breed, whether restricted or not, at Shows where Challenge Certificates were offered for the breed.
OPEN:	For all dogs of the Breed for which the class is provided and eligible for entry at this Show.
VETERAN:	For dogs of not less than seven years of age and over on the 1 st day of the Show.
BRACE:	For two exhibits, either sex or mixed, belonging to the same exhibitor. Each exhibit having been entered in some class other than Brace.
BRED BY OWNER:	For dogs bred by the owner
NOT BRED BY OWNER:	For dogs not bred by the owner.

WELFARE OF DOGS

Anyone whose dog is entered at a Kennel Club licensed event should take all reasonable steps to ensure the needs of their dog(s) are met and should not put a dog's health and welfare at risk by any action, default, omission or otherwise. Breach of Kennel Club Regulations in this respect may be referred to the General Committee for disciplinary action under Kennel Club Limited Rules and Regulations.

Right to Refuse Entries: Exhibitors/Competitors are reminded that Show Societies have the right under Kennel Club Regulations to refuse any entry

**PLEASE SUPPORT THE SPECIAL AWARD CLASSES
SPECIAL THANKS TO NICK CONNELL FOR
GENEROUSLY DONATING PRIZE MONEY IN EACH
CLASS 1ST – 5TH**

PHOTOGRAPHY AND VIDEO RIGHTS

THE ORGANISERS WOULD LIKE TO BRING THE REGULATION ON PHOTOGRAPHY AND FILMING TO THE ATTENTION OF EXHIBITORS, TRADE STANDS, PRESS AND VISITORS. IT IS A CONDITION OF ALL THOSE ATTENDING THE EVENT THAT NO FILMING OR OTHER FORM OF RECORDING MAY BE TAKEN OR MADE AT THE VENUE WITHOUT THE EXPRESS WRITTEN PERMISSION OF THE ORGANISERS. THE TAKING OF PHOTOGRAPHS IN THE SHOW VENUE FOR SALE OR REWARD IS STRICTLY PROHIBITED EXCEPT WITH THE WRITTEN PERMISSION OF THE ORGANISERS. PRESS ACCREDITED PHOTOGRAPHERS ARE PROVIDED WITH PERMISSION TO TAKE PHOTOGRAPHS ONLY FOR THE USE IN NEWSPAPERS, MAGAZINES AND INTERNET SITES – THIS IS FOR NEWS PURPOSES ONLY. THERE IS NO OBJECTION TO THE GENERAL PUBLIC TAKING PHOTOGRAPHS OF GENERAL VIEWS OF THE SHOW, PROVIDED THAT THESE ARE FOR PRIVATE USE. SPECIFIC DOGS MAY BE PHOTOGRAPHED ONLY WITH THE APPROVAL OF THE EXHIBITOR. NO PHOTOGRAPHS OR FILMING IS PERMITTED IN BREED JUDGING RINGS WHILST JUDGING IS ACTUALLY TAKING PLACE. HOWEVER, JUDGES MAY ALLOW IT TO HAPPEN AT THE END OF CLASSES OR AFTER THE CHALLENGE CERTIFICATE IS AWARDED. FILMING AND FLASH PHOTOGRAPHY IS ALLOWED FROM OUTSIDE THE RINGS AT ALL TIMES UNLESS THE OPERATION OF THE CAMERA IS ACTUALLY AFFECTING EXHIBITS. HOWEVER, IF A POWERFUL FLASH UNIT IS USED OR IT IS CLEAR THAT EXHIBITS ARE BEING AFFECTED, A RING STEWARD OR THE JUDGE IS EMPOWERED TO STOP THE PERSON CONCERNED.

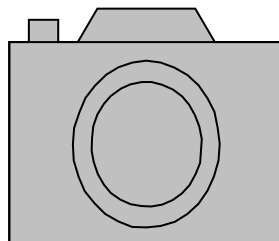
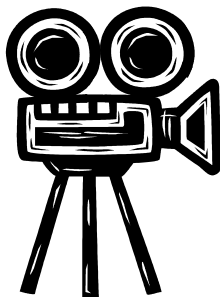

DOGS IN VEHICLES ON HOT DAYS

Your dog is vulnerable and at risk during hot weather and the Kennel Club offers the following guidance to help guide you through the do's and don'ts travelling to and whilst at KC licensed events.

- When traveling to a show please take a moment to consider whether the route to the show is on a busy holiday route and leave earlier to avoid increased time in traffic jams.
- If your vehicle is not air-conditioned seriously consider whether travelling to the show is a good idea at all.
- The vehicle should be as fully ventilated as possible, and plenty of stops should be taken, with lots of water available to drink.
- Ensure your dog is not sitting in full sunlight. There should be plenty of free-flowing air around the dog.
- When at the show, never leave your dog in the vehicle.
- Keep the dog in the shade – take your own shade for example a large umbrella and always have plenty of water available to drink so your dog stays well hydrated.
- Avoid your dog taking part in unnecessary exertion, or from standing in exposed sunlight for extended lengths of time.

Remember, if you feel hot your dog is very likely to feel much hotter and dehydrated, and this could lead to dire result. Please look after your dog's welfare.

WARNING: IF YOUR DOG IS FOUND TO BE AT RISK FORCIBLE ENTRY TO YOUR VEHICLE MAY BE NECESSARY WITHOUT LIABILITY FOR ANY DAMAGE CAUSED.

DIRECTIONS TO THE SHOW VENUE

From the M1 Motorway, leave at Junction 15 and take the A508 signposted ROADE. Continue about 1.25 miles into the village. Take the right turn into Bailey Brooks Lane, the venue is on the right



Cobbydog
Just because I love my dog

Cold Pressed Dog Food
with added
TURMERAID[™]

Compiled & Printed by: Mrs C M Bamsey

Tel: 01296 713045

Email: holbam1@gmail.com