

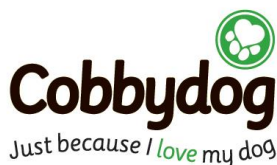

Kindly Sponsored by



SCHEDULE OF UNBENCHD BREED CHAMPIONSHIP SHOW

(Held under Kennel Club Limited Rules & Regulations)

at TOMLINSONS CANINE CENTRE, UPPER GRANGE FARM,
RATBY LANE, MARKFIELD LEICESTER, LE67 9RJ

on SUNDAY 23rd JUNE 2019

Doors Open: 10.00am

Judging: 11.00am

JUDGE: SUE McCOURT

GUARANTORS:

Treasurer/Chairman: Mr C Gummow, Cottage Farm, Pinley Green, Claverdon, CV35 8LX

Hon Secretary: Miss A Bradley, 170 Glassmoor Bank Road, Whittlesey, PE7 2LT

Vice-Chairman: Miss A Cooke, Lion Cottage, Parkhall Road, Ince Blundell, Liverpool, L29 5XA

Committee: Mrs B Hardman, Dormers, Oak Lane, Bredon, Gloucestershire, GL20 7LR

Committee: Mrs L Walker, 7 Sandfield Lane, Newbold-on-Stour, Warks, CV37 8UN

Committee: Ms S Brocklebank, 2 Cuckoo Park, Rawcliffe, DN14 8SF

Vet on Call: Cockburn, 100 London Road, Coalville, LE67 3JD

Tel: 01530 836654

Entry Fees: £15.00 for first class

Subsequent class: £1.50 – N.F.C: £1.00 per dog

All judges at this show agree to abide by the following statement "In assessing dogs, judges must penalise any features or exaggerations which they consider would be detrimental to the soundness, health and wellbeing of the dog".

ENTRIES CLOSE: MONDAY 21st MAY 2019 (Postmark)

LATE ENTRIES WILL NOT BE ACCEPTED
ENTRY FEES, WHICH MUST ACCOMPANY ENTRIES, TO BE ENT TO:

HON SECRETARY: MISS ANN BRADLEY

170 GLASSMOOR BANK, WHITTLESEY,

PETERBOROUGH, PE7 2LT

Tel: 01733 205386

Email: montelle@btinternet.com

Only undocked dogs and legally docked dogs may be entered or exhibition at this show



Cobbydog

Just because I love my dog

Cold Pressed Dog Food
with added

TURMERAID™



**THE ASSOCIATION'S CUPS AND TROPHIES WILL BE AWARDED AT
THIS SHOW FOR PAID-UP MEMBERS**

(Cups and Trophies will be retained by the ITA Committee)

ASSOCIATION ROSETTES FOR 1st – 2nd – 3rd – Reserve
BIS – BOS – BP – BOS Puppy – Dog CC - Res Dog CC
Bitch CC – Res Bitch CC – Best Veteran

Specials and donations to the Show will be acknowledged in the catalogue

PLEASE READ ALL REGULATIONS CAREFULLY

**IF YOU ARE NOT ALREADY A MEMBER OF THE IRISH TERRIER
ASSOCIATION - JOIN NOW**

Membership Fees: JOINING FEE - £5.00

Single £9.00

Joint £10.00

*Family £13.00

Overseas £15.00

Joining Fee £5.00

*To reside at the same address

PLEASE NOTE: CAR PARKING FROM 9.30am NOT BEFORE

REFRESHMENTS * RAFFLE

Contributions to the Raffle would be most appreciated

FOULING BY DOGS

ANY OWNER, EXIBITOR, HANDLER OR OTHER PERSON IN CHARGE OF A DOG IS REQUIRED TO REMOVE ANY FOULING CAUSED BY THEIR DOG(S) AT ANY KENNEL CLUB LICENCED SHOW WITHIN THE LICENSED VENUE AND WITHIN THE ENVIRONS OF THAT EVENT INCLUDING CAR AND CARAVAN PARKS AND APPROACHES.

ANY ORGANISATION HOLDING A KENNEL CLUB LICENSED EVENT IS REQUIRED TO PROIDE AN ADEQUATE NUMBER OF RECEPTACLES FOR THE DISPOSAL OF SUCH FOULING.

**MOBILE PHONES MUST NOT BE USED IN THE VICINITY OF THE SHOW
RING**

EXHIBITORS PLEASE NOTE: In accordance with the new Kennel Club guidelines. Exhibitors must display exhibit number/owner identification on their crate, cage or container at all times.

THE IRISH TERRIER ASSOCIATION

The Association cannot be held responsible for any damage or injury how so ever caused at this event.

All dogs are to be kept under the full control of their owner or handlers at ALL times.

www.irishterrierassociation.co.uk

CLASSIFICATION

Judging Commences 11.00am prompt

Kennel Club Challenge Certificate – Dog

Kennel Club Challenge Certificate – Bitch

JUDGE – SUE McCOURT

- | | | | |
|----|-----------------------|----|-------------------------|
| 1 | SPECIAL BEGINNERS DOG | 12 | SPECIAL BEGINNERS BITCH |
| 2 | MINOR PUPPY DOG | 13 | MINOR PUPPY BITCH |
| 3 | PUPPY DOG | 14 | PUPPY BITCH |
| 4 | JUNIOR DOG | 15 | JUNIOR BITCH |
| 5 | NOVICE DOG | 16 | NOVICE BITCH |
| 6 | POST GRADUATE DOG | 17 | POST GRADUATE BITCH |
| 7 | LIMIT DOG | 18 | LIMIT BITCH |
| 8 | OPEN DOG | 19 | OPEN BITCH |
| 9 | DOG NOT BRED BY OWNER | 20 | BITCH NOT BRED BY OWNER |
| 10 | DOG BRED BY OWNER | 21 | BITCH BRED BY OWNER |
| 11 | VETERAN DOG | 22 | VETERAN BITCH |
| | | 23 | BRACE |

Best in Show and Best Puppy in Show will now be judged

PLEASE NOTE THE DOG CHALLENGE WILL TAKE PLACE AFTER CLASS 11.

Entry Fees: First Entry per Dog - £15.00 Subsequent Classes - £1.50 per class
Not for Competition - £1.00 per Dog

ENTRIES CLOSE: Monday 21st May 2019

During the Lunch break there are three Special Award Classes scheduled as part of the ITA Judges advancement programme and are not part of the Championship Show.

The classes are only £2.00 to enter per Dog. Rosettes and Prize money will be awarded 1st to 4th place.

Special Award Classes

Judge: JENNY MILLAR (Feorlig)

- A) Special Award Junior Dog or Bitch
- B) Special Award Open Dog
- C) Special Award Open Bitch

A dog beaten in competition for a Special Award confined to one breed is not considered to be a beaten dog for the purposes of Regulations F(1)26 and 27 (Best Puppy in Show and Best in Show)

PRIZE MONEY KINDLY DONATED BY MRS LUCY JACKSON

RULES & REGULATIONS

1. The Show will open at 10.00 am.
2. Dogs will be received until 12.00 noon, after which no dogs may be received except under unforeseen and exceptional circumstances and by special permission of the Show Management.
3. Judging will commence at 11.00 am.
4. Exhibits may be removed from the Show after their judging has been completed. The Show will close half an hour after all judging has been completed.
5. The use of cooking stoves in the proximity of the tenting & benching areas is forbidden except as authorised by the Show Management.
6. Entry Fees: £15.00 first entry per dog. Subsequent entries same dog: £1.50 per class. N.F.C: £1.00. Stakes Class: £1.00 per entry.
Membership: £9.00 Single; £10.00 Joint; £13.00 Family (to reside at same address); £15.00 Overseas; £5.00 Joining Fee.
7. Rosettes for 1st, 2nd, 3rd, Reserve.
8. The Committee reserves to itself the right to refuse entries or advertisements.
9. Puppies under six calendar months of age on the first day of the Show are not eligible for exhibition. (Puppies 4 months of age and over may be entered Not For Competition)
10. The mating of bitches within the precincts of the Show is forbidden.
11. **BEST PUPPY IN SHOW:** Where a Best Puppy in Show is scheduled the Best Puppy in Show is a puppy which has competed & is unbeaten by any other puppy exhibited at the same Show. A puppy is a dog of six & not exceeding twelve calendar months of age on the first day of the Show. Where the Best in Show is a puppy it will automatically be Best Puppy in Show. Similarly, if the Reserve Best in Show is a Puppy which has only been beaten by an adult dog it will also automatically be Best Puppy in Show. Consequently, selection of Best Puppy in Show must follow the selection of Best in Show. Best Puppy in Show must be selected from puppies which have been judged and which are unbeaten by any other puppy.

Withdrawal from other competition

Puppies which become eligible for Best Puppy in Show may be withdrawn from all other competition, other than Breed Classes, prior to the competition for Best Puppy in Show as appropriate in order to remain unbeaten. A puppy beaten in competition for Best Puppy in Show may subsequently be exhibited in all competition for which it was previously eligible. The dog declared Best Puppy in Show, however, must not compete in any subsequent competition.

PROVISO: For the purpose of this Regulation, dogs beaten in competition for Stud Dogs, Brood Bitch, Progeny, Brace & Team or a Special Award confirmed to one breed will not be considered to be a beaten dog.

12. **BEST IN SHOW:** The dog declared Best in Show is a dog which has competed & is unbeaten by any other dog exhibited at the same Show. Best in Show must be selected from the exhibits declared Best of Sex provided they are unbeaten winning dogs. Reserve Best in Show must be selected from the Best Opposite Sex and the Reserve Best of Sex to the exhibit declared Best in Show.

WITHDRAWAL FROM COMPETITION: Dogs which become eligible for Best in Show may be withdrawn from all other competition other than Breed classes prior to the competition for Best in Show as appropriate in order to remain unbeaten. A dog beaten in competition for Best in Show may subsequently be exhibited in all competition for which it was previously eligible. The dogs declared Best in Show & Reserve Best in Show, however, must not compete in any subsequent competition.

PROVISO: For the purpose of this Regulation, dogs beaten in competition for Stud Dogs, Brood Bitch, Progeny, Brace & Team or a Special Award confirmed to one breed will not be considered to be a beaten dog.

13. Exhibits will not be admitted to Best n Show competition after a period of 10 minutes has elapsed since the announcement that exhibits are required for judging, unless they have been

unavoidably delayed by previous judging not being completed on time, and then only with the special permission of the Show Manager.

14. Exhibitors must not pick up a dog by their tails and leads when lifting them. This is not acceptable. Exhibitors should note that such practice would constitute harsh handling and reports of such practice will be referred to the Committee under Kennel Club Show Regulations F11.
15. It is not acceptable to handle a dog in a manner which causes its feet not to touch the ground when on the move. Exhibitors should note that such practices could constitute harsh handling and reports of such practice will be referred to the Committee under Kennel Club Show Regulations F11.
16. All exhibitors must be familiar with Kennel Club Regulation F (Annex B) Regulations for the Preparation of Dogs for Exhibition
17. All dog's resident outside the UK must be issued with a Kennel Club Authority to Compete number before entry to the show/event can be made. All overseas entries without an authority to Compete number will be returned to the exhibitor/competitor.
18. **DOGS IN VEHICLES ON HOT DAYS.** Your dog is vulnerable and at risk during hot weather and the Kennel Club offers the following guidance to help guide you through the do's and don'ts traveling to and whilst at KC licensed events.
 - When traveling to a Show please take a moment to consider whether the route to the show is on a busy holiday route and leave earlier to avoid increased time in traffic jams.
 - If your vehicle is not air-conditioned seriously consider whether traveling to the show is a good idea at all.
 - The vehicle should be as fully ventilated as possible, and plenty of stops should be taken, with lots of water available to drink.
 - Ensure your dog is not sitting in full sunlight. There should be plenty of free-flowing air around the dog.
 - When at the show, never leave your dog in the vehicle.
 - Keep the dog in the shade – take your own shade for example a large umbrella and always have plenty of water available to drink so your dog stays well hydrated.
 - Avoid your dog taking part in unnecessary exertion or from standing in exposed sunlight for extended lengths of time.

Remember, if you feel hot your dog is very likely to feel much hotter and dehydrated, and this could lead to dire results. Please look after your dog's welfare.

WARNING: IF YOUR DOG IS FOUND TO BE AT RISK FORCIBLE ENTRY TO YOUR VEHICLE MAY BE NECESSARY WITHOUT LIABILITY FOR ANY DAMAGE CAUSED.

19. Not for Competition entries will be accepted. Details of each dog so entered must be recorded on the entry form and must be Kennel Club registered.
20. No modification will be made to this schedule except by permission of the General Committee of the Kennel Club, which will be followed by advertisement in the canine press wherever possible.
21. The Show will be held under Kennel Club Limited Rules and Show Regulations. Every exhibitor making an entry or entries at this show shall be deemed to have agreed to abide by these Rules and Regulations and it is on this understanding that entries are received.

DEFINITION OF CLASSES

In the following definitions a Challenge Certificate includes any Show award that counts towards the title of Champion under the rules of any governing body recognised by the Kennel Club. Wins at Championship Shows in Breed classes where Challenge Certificates are not on offer shall be counted as wins at Open Shows. In the case of a dog owned in partnership and entered in Members' classes or competing for Members' Specials each partner must at the time of entry be a member of the Society. In estimating the number of awards won all wins up to & including the seventh day before the date of closing of entries shall be counted when entering for any class i.e. **14th May 2019**. Wins in Variety classes do not count for entry in Breed classes but when entering for Variety classes, wins in both Breed and Variety classes must be counted. A First prize does not include a Special prize of whatever value.

If an exhibitor reports before judging of a class or classes that a dog has been entered which is ineligible, the exhibitor may choose one of the following options: -

1. **Withdrawal** – The dog may be withdrawn from competition subject to the conditions of Regulations 9(j) & 20.

1) **Transfer** –

- a) If a dog is ineligible for a class or classes as regards its colour, sex, weight or height the Show Secretary shall transfer it to the equivalent class or classes for the correct colour, sex, weight or height and, in the event of there being no equivalent class. Minor Puppy & Puppy excepted to the Open class for the correct colour, sex, weight or height.
- b) If an exhibit entered incorrectly in a Minor Puppy class, Puppy class or Junior class, which is over age but under 12 calendar months, 18 calendar months of age or 24 calendar months respectively, the Show Secretary shall transfer the exhibit to the Puppy class, Junior class or Yearling class respectively for the correct colour, sex, weight or height and in the event of there being no Puppy, Junior or Yearling to the Open class for the correct colour, sex, weight or height.
- c) For any reason other than above, the Show Secretary shall transfer it to the Open class for the correct colour, sex, weight or height.
- d) If an exhibitor arrives late & misses a class, even if it is the only class in which the dog is entered, the dog may **NOT** be transferred to any other class.

MINOR PUPPY: For dogs of six and not exceeding nine calendar months of age on the first day of the Show.

PUPPY: For dogs of six and not exceeding twelve calendar months of age on the first day of the Show.

JUNIOR: For dogs of six and not exceeding eighteen calendar months of age on the first day of the Show.

SPECIAL BEGINNERS: For owner, handler and exhibit not having won more than one CC or Reserve CC at any Show.

NOVICE: For Dogs which have not won a Challenge Certificate or three or more First prizes at Open & Championship Shows (Minor Puppy, Special Minor Puppy, Puppy & Special Puppy classes excepted, whether restricted or not).

POST GRADUATE: For dogs which have not won a Challenge Certificate or five or more First prizes at Championship Shows in Post Graduate, Minor Limit, Mid Limit, Limit or Open Classes, whether restricted or not, at Shows where Challenge Certificates were offered for the breed.

LIMIT: For dogs which have not become Champions under Kennel Club Regulations or under the rules of any governing body recognised by the Kennel Club or won seven or more First prizes in all at Championship

Shows in Limit or Open Classes, confined to the breed, whether restricted or not, at Shows where Challenge Certificates were offered for the breed.

- OPEN:** For all dogs of the Breed for which the class is provided and eligible for entry at this Show.
- VETERAN:** For dogs of not less than seven years of age and over on the 1st day of the Show.
- BRACE:** For two exhibits, either sex or mixed, belonging to the same exhibitor. Each exhibit having been entered in some class other than Brace.
- BRED BY OWNER:** For dogs bred by the owner
- NOT BRED BY OWNER:** For dogs not bred by the owner.

WELFARE OF DOGS

Anyone whose dog is entered at a Kennel Club licensed event should take all reasonable steps to ensure the needs of their dog(s) are met and should not put a dog's health and welfare at risk by any action, default, omission or otherwise. Breach of Kennel Club Regulations in this respect may be referred to the General Committee for disciplinary action under Kennel Club Limited Rules and Regulations.

Right to Refuse Entries: Exhibitors/Competitors are reminded that Show Societies have the right under Kennel Club Regulations to refuse any entry

PLEASE SUPPORT THE SPECIAL AWARD CLASSES

SPECIAL THANKS TO LUCY JACKSON FOR GENEROUSLY DONATING PRIZE MONEY IN EACH CLASS

| | |
|-----------------------|--------------|
| 1ST | £4.00 |
| 2ND | £3.00 |
| 3RD | £2.00 |
| 4TH | £1.00 |

DOGS IN VEHICLES ON HOT DAYS

Your dog is vulnerable and AT RISK if left in a vehicle in high temperatures and even on days considered as slightly warm. Please take care of your dog.

If your dog is found to be at risk forcible entry to your vehicle may be necessary without liability for any damage caused.

REGULATIONS FOR THE PREPARATION OF DOGS FOR EXHIBITION F(B)

1. These regulations must be observed when a dog is prepared for exhibition and/or exhibited at any Kennel Club Licensed event. Objections may be referred to the General committee for disciplinary action under these show regulations and/or for disciplinary action under Kennel Club Rule A42.
 - a. A dog found to have been exhibited in breach of these regulations will automatically be disqualified from exhibition at the show and from any award gained there.
 - b. Unless the exhibitor provides a satisfactory explanation for the dog being exhibited in breach of these regulations he/she may be subject to further penalties of either a fine or as listed under rule A42.2.
2.
 - a. No substance which alters the natural colour, texture or body of the coat may be present in the dog's coat for any purpose at any time during the show. No substance which alters the natural colour of any external part of the dog may be present on the dog for any purpose at any time during the show.
 - b. Any other substance (other than water) which may be used in the preparation of a dog for exhibition must not be allowed to remain in the coat or on any other part of the dog at the time of exhibition.
3. No act or operation which alters the natural conformation of a dog or any part thereof may be performed except: -
 - a. Operations certified to the satisfaction of the General Committee.
 - b. The removal of dew claws of any breed.
 - c. Operations to prevent breeding provided that such operations are notified to The Kennel Club before neutered dogs are shown.Nor must anything be done calculated to in the opinion of the General Committee to deceive.
4. The General committee without previous notice may order an examination of any dog or dogs at any Show. Any examination thus ordered will be made by a person having executive authority who shall have a written directive from The Kennel club in their possession. Samples may be taken for further examination and analysis.
5. An individual has the right to lodge an objection to a dog only if he/she is the owner or handler of a dog competing in the same breed or class. An objection may however, be lodged by an official of the Show or by anyone so deputed by The Kennel Club. It will be the responsibility of the individual who lodges the objection of the official (as appropriate) to substantiate the grounds for the objection. The Kennel Club will substantiate the grounds for an objection made on its behalf.
6. Any objection by an individual related to an infringement of these Regulations must be made in writing to the Show Secretary at his/her office before the close of the Show and the individual must produce evidence of identity at the time of lodging the complaint.

IMPORTANT NOTICE

Tomlinson have advised that no vehicles will be allowed on the venue before 9.30 am

Dogs not to be left in vehicles barking (please note visitor dog are allowed into the show venue). Car alarms are to be switched off.

By order of Tomlinsons

PHOTOGRAPHY AND VIDEO RIGHTS

THE ORGANISERS WOULD LIKE TO BRING THE REGULATION ON PHOTOGRAPHY AND FILMING TO THE ATTENTION OF EXHIBITORS, TRADE STANDS, PRESS AND VISITORS. IT IS A CONDITION OF ALL THOSE ATTENDING THE EVENT THAT NO FILMING OR OTHER FORM OF RECORDING MAY BE TAKEN OR MADE AT THE VENUE WITHOUT THE EXPRESS WRITTEN PERMISSION OF THE ORGANISERS. THE TAKING OF PHOTOGRAPHS IN THE SHOW VENUE FOR SALE OR REWARD IS STRICTLY PROHIBITED EXCEPT WITH THE WRITTEN PERMISSION OF THE ORGANISERS. PRESS ACCREDITED PHOTOGRAPHERS ARE PROVIDED WITH PERMISSION TO TAKE PHOTOGRAPHS ONLY FOR THE USE IN NEWSPAPERS, MAGAZINES AND INTERNET SITES – THIS IS FOR NEWS PURPOSES ONLY. THERE IS NO OBJECTION TO THE GENERAL PUBLIC TAKING PHOTOGRAPHS OF GENERAL VIEWS OF THE SHOW, PROVIDED THAT THESE ARE FOR PRIVATE USE. SPECIFIC DOGS MAY BE PHOTOGRAPHED ONLY WITH THE APPROVAL OF THE EXHIBITOR. NO PHOTOGRAPHS OR FILMING IS PERMITTED IN BREED JUDGING RINGS WHILST JUDGING IS ACTUALLY TAKING PLACE. HOWEVER, JUDGES MAY ALLOW IT TO HAPPEN AT THE END OF CLASSES OR AFTER THE CHALLENGE CERTIFICATE IS AWARDED. FILMING AND FLASH PHOTOGRAPHY IS ALLOWED FROM OUTSIDE THE RINGS AT ALL TIMES UNLESS THE OPERATION OF THE CAMERA IS ACTUALLY AFFECTING EXHIBITS. HOWEVER, IF A POWERFUL FLASH UNIT IS USED OR IT IS CLEAR THAT EXHIBITS ARE BEING AFFECTED, A RING STEWARD OR THE JUDGE IS EMPOWERED TO STOP THE PERSON CONCERNED.

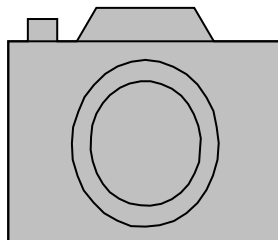
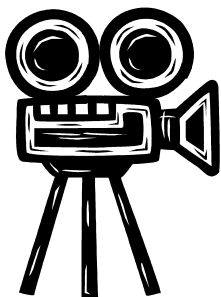

ADDRESS WITHHELD FOR PUBLICATION

Please note the points below:

1. Tick the box near your name and address on the front of the entry form if you do **NOT** want your **ADDRESS** to appear in the catalogue. Your name will still be printed above your dog records as normal
2. Your address is still needed for the sending out of schedules. So, you must still enter your address in the normal way.
3. If you have ticked the box your address will **NOT** be printed in any catalogues compiled by Mrs C M Bamsey. If in the future you would like your address to be printed then you must **WRITE** directly to Mrs C M Bamsey, 176 High Street, Winslow, Bucks MK18 3DQ or email: holbam1@gmail.com. Telephone request will **NOT** be accepted.

EXHIBITORS PLEASE NOTE

It is most important to put your correct postal address on the entry forms.

Address should include:

House number (not just house name) – Postal Town – Correct Postcode.

Telephone number

Email address (if applicable)

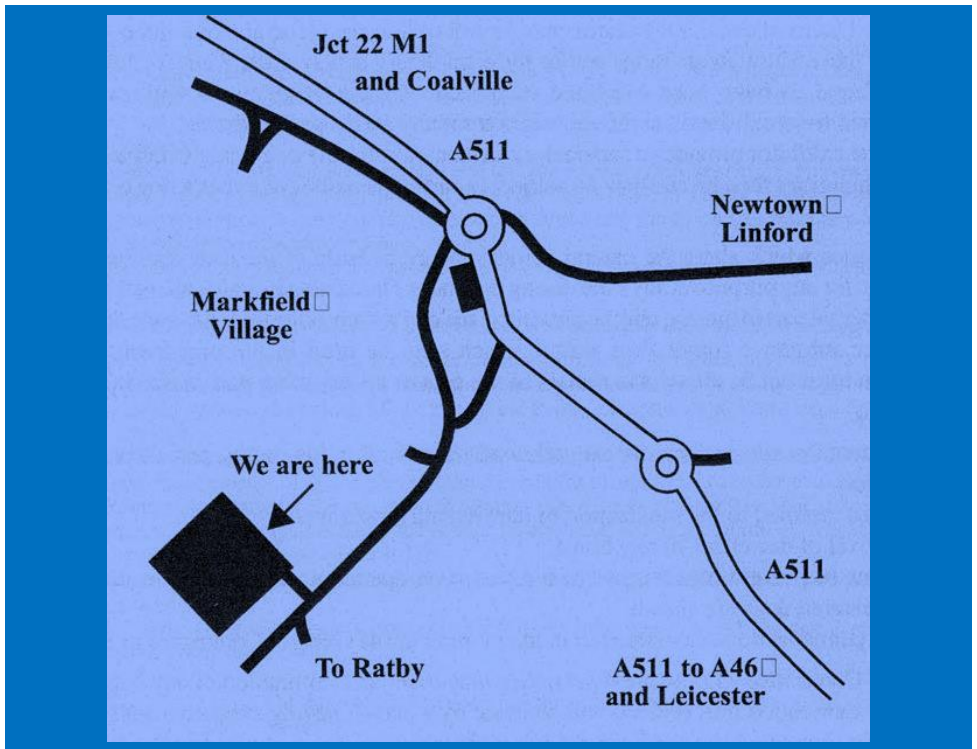

DIRECTIONS

TOMLINSONS CANINE CENTRE & TRAINING HALL Upper Grange Farm, Ratby Lane, Markfield, Leicester, LE67 9RJ

From the M1 take Junction 22

Take the A511 towards Leicester. At the first roundabout, turn right towards Ratby.

Tomlinsons Canine Centre is situated on the right, just before a right-hand bend and about half a mile from the first roundabout.

Compiled & Printed by: Mrs C M Bamsey

Tel: 01296 713045

Email: holbam1@gmail.com