



IMPORTANT DISTANCES



- Railway Station (3.3 Kms and 8 minutes drive)
- Airport (15Kms and 20 minutes drive)
- The Jaisalmer Fort (2 Kms and 5 minutes drive)
- Sam Sand Dunes (39 Kms and 30 minutes drive)

- Gadisar Lake (3 Kms and 8 minutes drive)
- Bada Bagh (6 Kms and 8 minutes drive)
- Kuldhara Village (12 Kms and 15 minutes drive)
- Patwon-Ki-Haveli (1.6 Kms and 5 minutes drive)

ROOMS

ROOMS OVERVIEW

Rooms: 126 | Suites: 09

IN ROOM FACILITIES

42 inch LED Television

Electronic Safe

High Speed Wireless Internet

Mini Bar

Tea & Coffee Making Facilities

Laptop-compliant Safe

Telephones with voice mail and data port

In-Room Dining (24 hours)

3 Fixture Bathroom with amenities by Than

Iron and Ironing Board

Hair Dryer

Luxurious Bedding – Down Comforters and Duvets



DELUXE ROOM



OASIS VIEW ROOM



FORT VIEW ROOM

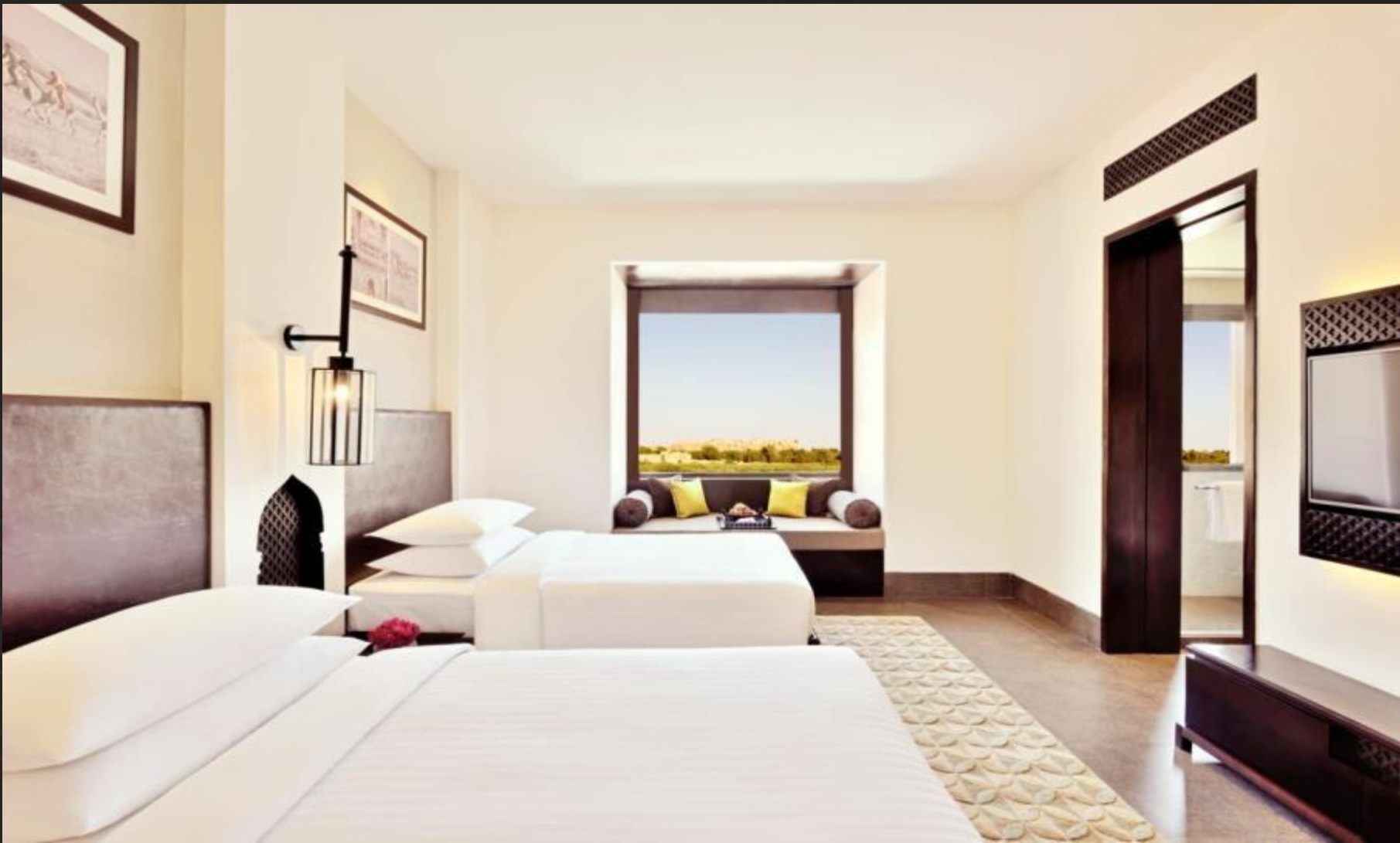

ROYAL ROOM



JAISALMER SUITE

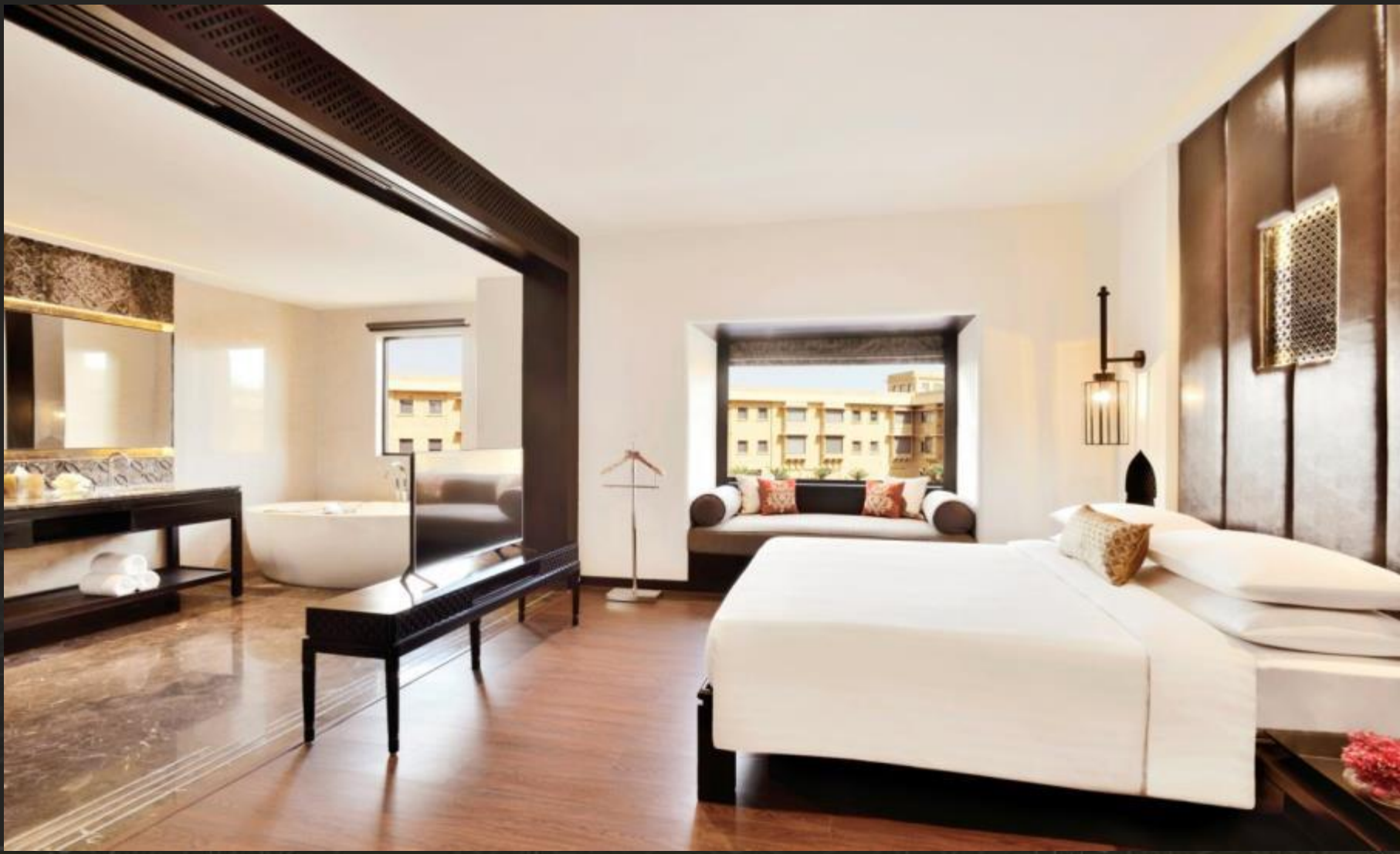

JAISALMER SUITE



FOOD & BEVERAGE

Jaisalmer Kitchen: All day dining restaurant

Contemporary restaurant offering buffet options for breakfast, lunch and dinner as well as an a la carte menu. Featuring Indian and International cuisine

Dunes: Bar

Relax and unwind with family and friends at this transitional bar offering a mix of fine cocktails and a commendable range of exclusive wines

Wyra: Rooftop Restaurant

This elegant rooftop restaurant & lounge offers succulent grills and live cooking by your table. Sit under the stars and enjoy the breathtaking view of the scenic city, Jaisalmer
Open for dinner

The Mithai Company:

(Indian Sweet and Snacks Shop)

Nibble on small, sweet delicious and savories. Take them along with our fine selection of artisanal teas and coffees



JAISALMER KITCHEN



DUNES



WYRA



THE MITHAI COMPANY



RECREATION & WELLNESS

- **Shuffle: Entertainment Lounge**
- **Crayons: Kids Zone**
- **Library**
- **Quan Spa**
- **Fitness Centre (24 hour)**
- **Swimming Pool (Heated during winter)**
- **Steam, Sauna and Jacuzzi**
- **Personalized Butler Service (On request)**
- **Cultural Performances**



SWIMMING POOL



SHUFFLE



CRAYONS



QUAN SPA



OASIS (CENTRAL COURTYARD)



MEETINGS & EVENTS

OVERVIEW

6220 Sq.ft of Indoor Meeting Space

50,000 Sq.ft of Outdoor Space

Lush Outdoor Lawn

03 Meeting Rooms

All Meeting Rooms with Natural Daylight

Dedicated Wedding and Event Planners

State of the Art Audio-Visual Equipment

Exhaustive Menu Options

Innovative Theme Breaks

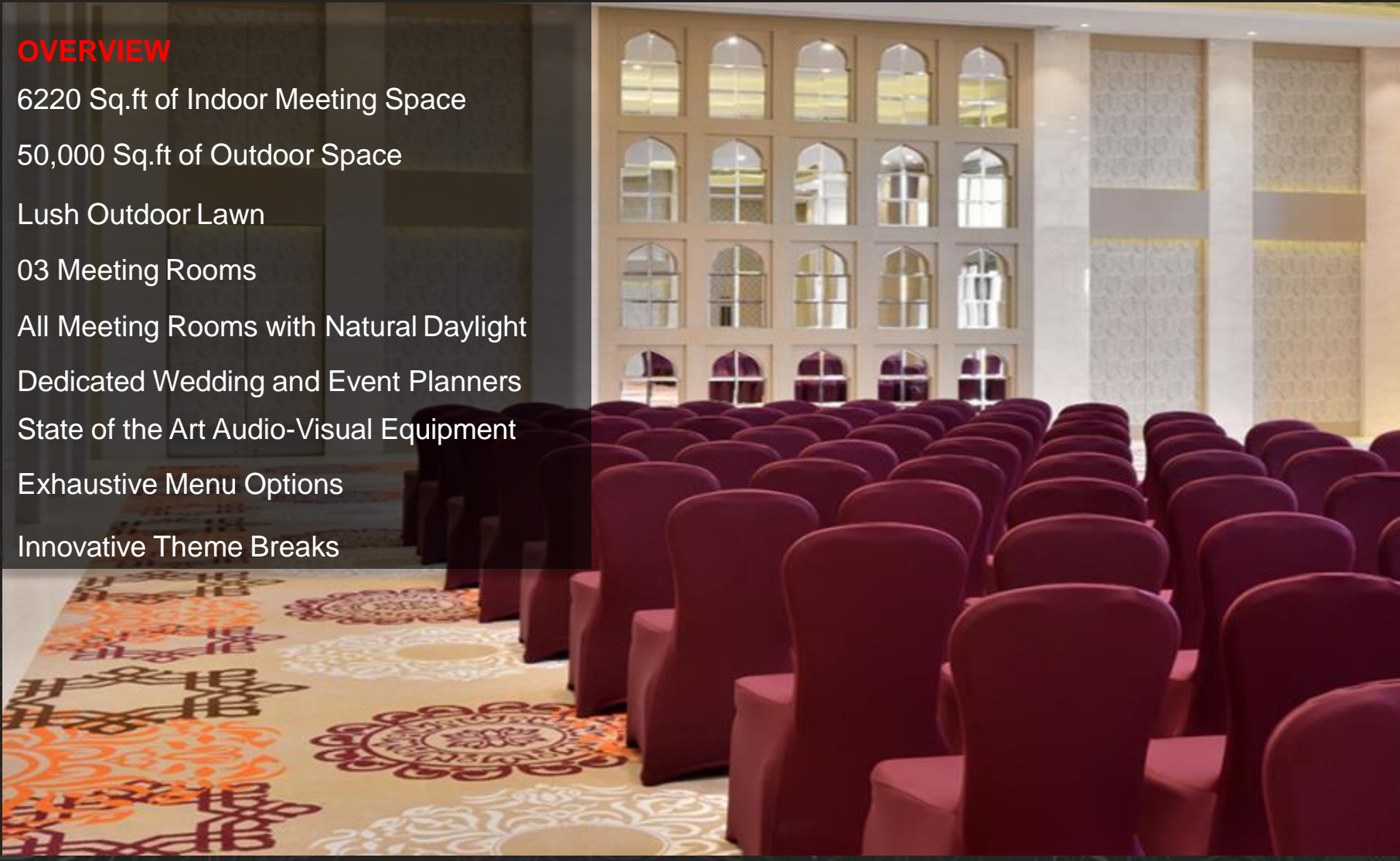

CAPACITY CHART

Meeting Rooms	Dimensions In Feet (L*W*H)	Area (sq.ft)	Theater	Classroom	Cluster
Golden Ballroom	80*52*15	4160	350	200	180
Meeting Room 1	27*18*9	486	30	20	24
Meeting Room 2	27*18*9	486	30	20	24
Meeting Room (1+2)	54*18*9	972	60	40	48
Banquet Garden	80*86	6880	-	-	-
Oasis (Central Courtyard)	172*200	34400	-	-	-
Swimming Pool and Deck Area	50*188	9400	-	-	-
Prefunction	66*17*11	1122	-	-	-

CREATING EXPERIENCES



Royal Welcome
Cultural Performances at Oasis
Creating Experiences at the Dunes
Desert Safari
Sight Seeing and Heritage Tours
Traditional Village Meals



MARRIOTT RESORT
JAISALMER

WE LOOK FORWARD TO HOSTING YOU
BRILLIANTLY

CONTACT DETAILS

Jaisalmer Marriott Resort & Spa, Sam Road, Jaisalmer, Rajasthan - 345001

T: 91.2992.266688 | F: 91.2992.266699

W: jaisalmermarriott.com