

Cotton & Cashmere
Tee Time Half Zip Pullover

LC2043
WHSL \$57

2ply 12gg
Sizes: XS - XL
Body Length: 25"
Long Sleeve, Zip, Rib Detail, Mock Neck
Cotton & Cashmere Color Card w/
White Tipping

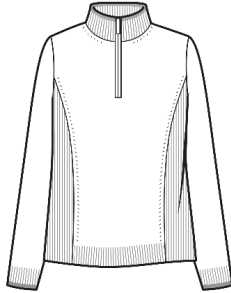

Cotton & Cashmere
Birdseye Half Zip Pullover

LC2228
WHSL \$66

2ply 12gg
Sizes: XS - XL
Body Length: 23"
Long Sleeve, Zip, Rib Detail, Mock Neck
Cotton & Cashmere Color Card w/
White Birdseye and Tipping



Cotton & Cashmere
Fairway Full Zip Mock Neck

LC1028
WHSL \$59

2ply 12gg
Sizes: XS - XL
Body Length: 25"
Long Sleeve, Zip, Rib Detail, Pockets,
Mock Neck
Cotton & Cashmere Color Card w/
White Tipping

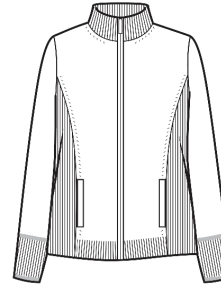

Cotton & Cashmere
Terry Stitch Zip Hoodie

LC1118
WHSL \$89

2ply 9gg
Sizes: XS - XL
Body Length: 24"
Long Sleeve, Full Zip, Pockets, Drawstrings
Cotton & Cashmere Color Card

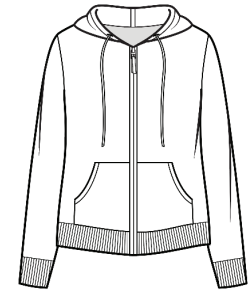

Cotton & Cashmere
Classic V-Neck Pullover

LC2005
WHSL \$42

2ply 12gg
Sizes: XS - XL
Body Length: 24 1/2"
Long Sleeve, Classic Fit
Cotton & Cashmere Color Card

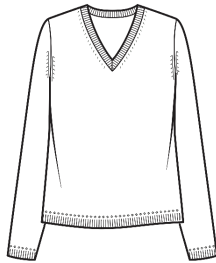

Cotton & Cashmere
Classic Crew Neck Pullover

LC2006
WHSL \$42

2ply 12gg
Sizes: XS - XL
Body Length: 24 1/2"
Long Sleeve, Classic Fit
Cotton & Cashmere Color Card

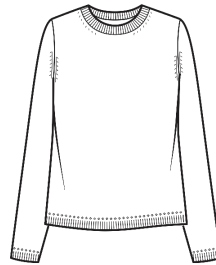

Cotton & Cashmere
The Mini Duster

LC1007
WHSL \$46

2ply 7gg
Sizes: XS - XL
Body Length: 27"
Long Sleeve, Side Slits
Cotton & Cashmere Color Card

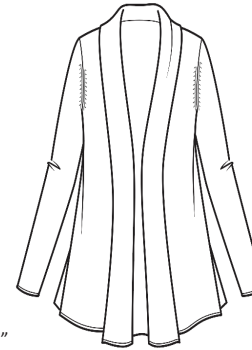

Cotton & Cashmere
West Palm Pullover

LC2113
WHSL \$44

2ply 12gg
Sizes: XS - XL
Body Length: 24"
Long Sleeve, V-Neck
Cotton & Cashmere Color Card

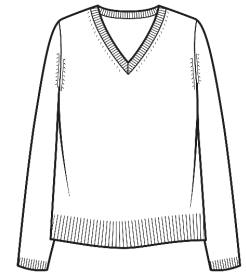

Cotton & Cashmere
Sanibel Pullover

LC2114
WHSL \$44

2ply 12gg
Sizes: XS - XL
Body Length: 24"
Long Sleeve, Crew Neck
Cotton & Cashmere Color Card

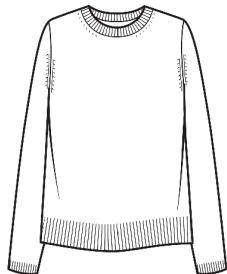

Cotton & Cashmere
Legacy Fold Over Turtleneck

LC2285
WHSL \$49

2ply 12gg
Sizes: XS - XL
Body Length: 24"
Long Sleeve, Fold Over Turtleneck
Cotton & Cashmere Color Card

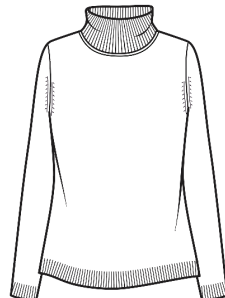

Cotton & Cashmere
Sarah Shawl Collar Jacket

LC1027
WHSL \$88

2ply 12gg
Sizes: XS - XL
Body Length: 36"
Long Sleeve, Pocket, Full Needle
Cotton & Cashmere Color Card

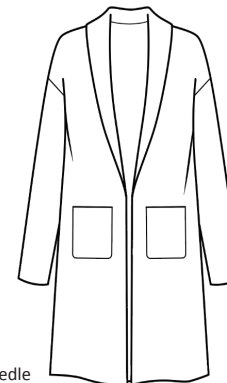

Cotton & Cashmere
Blair Ribbed Crew Neck

LC2082
WHSL \$49

2ply 12gg
Sizes: XS - XL
Body Length: 24"
Long Sleeve, Classic Fit
Cotton & Cashmere Color Card

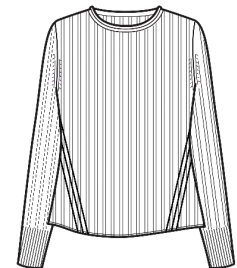

L2002
WHSL \$105

100% Cashmere
Santa Monica Pullover

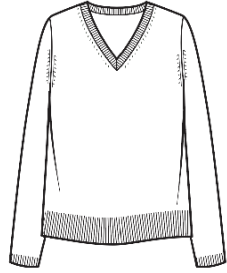

2ply 7gg
 Sizes: XS - XL
Body Length: 24"
 Long Sleeve, Easy Body, V-Neck
 100% Cashmere Color Card

L2110
WHSL \$105

100% Cashmere
Breezy Cable Pullover

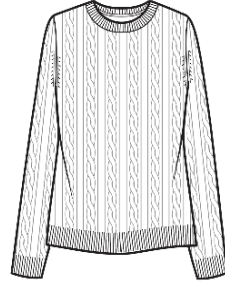

2ply 7gg
 Sizes: XS - XL
Body Length: 24 1/2"
 Long Sleeve, Crew Neck, Cable
 100% Cashmere Color Card

L2165
WHSL \$159

100% Cashmere
Dover Boxy Cable Hoodie

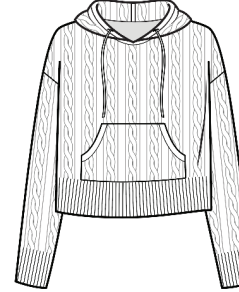

2ply 7gg
 Sizes: XS - XL
Body Length: 22"
 Long Sleeve, Drawstrings, Pocket
 100% Cashmere Color Card

L1073
WHSL \$169

100% Cashmere
Vivian Zip Hoodie

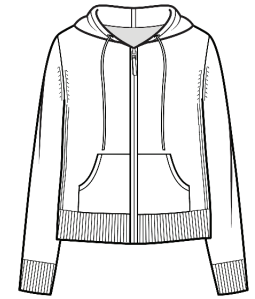

2ply 7gg
 Sizes: XS - XL
Body Length: 23"
 Long Sleeve, Hood, Full Zip, Pockets
 100% Cashmere Color Card

L2085
WHSL \$99

100% Cashmere
Harper Funnel Neck

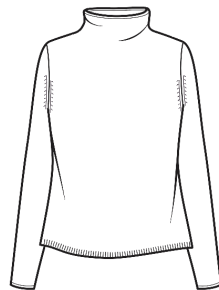

2ply 7gg
 Sizes: XS - XL
Body Length: 23 1/2"
 Long Sleeve, Funnel Neck
 100% Cashmere Color Card

L2194
WHSL \$109

100% Cashmere
Evie Ruffle Trim Pullover

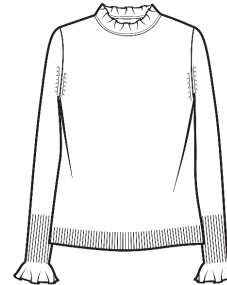

2ply 7gg
 Sizes: XS - XL
Body Length: 22 1/2"
 Long Sleeve, Ruffle Mock Neck & Cuffs
 100% Color Cashmere Card

L2076
WHSL \$119

100% Cashmere
Live-In Turtleneck

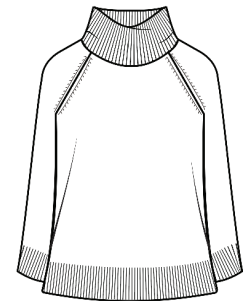

2ply 7gg
 Sizes: One Size
Body Length: 26"
 Long Sleeve, Oversized, Raglan
 100% Cashmere Color Card

Cotton & Cashmere

"The" Trade Wind Dress Topper

**LSC1501
WHSL \$32**

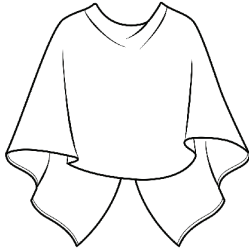

2ply 12gg
 Sizes: One Size
Body Length: 20"
 Elbow Length Opening
 Multiple Ways to Wear
 Cotton & Cashmere Color Card

Cotton & Cashmere
Trade Wind Fringe Topper

**LSC1501F
WHSL \$45**

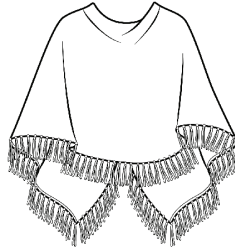

2ply 12gg
 Sizes: One Size
Body Length: 20" w/o fringe
 Elbow Length Opening
 Multiple Ways to Wear
 Available for Pre-Order in any Color
 on the Cotton & Cashmere Color Card

← **Colors Stocked for LSC1501F:**
 Antigua - 2301
 Ash - 236
 Blue Lake - 8466
 Ebony - 237
 Fog - 8229
 Midnight - 1207
 Palm Beach - 2535
 White - 1700

Cotton & Cashmere
Tassel Trim Topper

**LSC833
WHSL \$44**

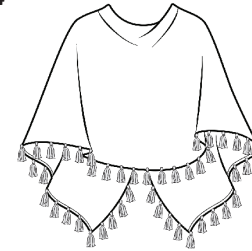

2ply 7gg
 Sizes: One Size
Body Length: 20" w/o tassels
 Elbow Length Opening
 Multiple Ways to Wear
 Available for Pre-Order in any Color
 on the Cotton & Cashmere Color Card

← **Colors Stocked for LSC833:**
 Antigua - 2301
 Ash - 236
 Bermuda Pink - 7344
 Cruise Blue - 904
 Dune - 2316
 Ebony - 237
 Lavender Ice - 1920
 Malibu Pink - 1751
 Midnight - 1207
 Mineral - 7286
 Palm Beach - 2535
 Pink Sugar - 7824
 Weekend Blue - 7394
 White - 1700
 Windswept - 2532

Cotton & Cashmere
Mini Ruffle Edge Topper

**LC3021
WHSL \$44**

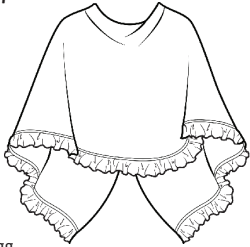

2ply 12gg
 Sizes: One Size
Body Length: 20" w/o ruffle
 Elbow Length Opening
 Multiple Ways to Wear
 Cotton & Cashmere Color Card

Cotton & Cashmere
Pearl Trim Mini Travel Wrap

**LC4039
WHSL \$59**

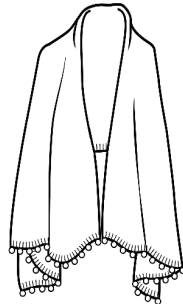

2ply 12gg
 Sizes: One Size
Size: 78" x 28"
 Multiple Ways to Wear
 Cotton & Cashmere Color Card

Silk & Cashmere
Silky Travel Wrap

**LS4002
WHSL \$48**

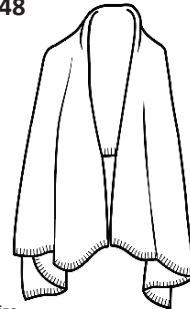

2ply 5gg
 Sizes: One Size
Size: 80" x 32"
 Multiple Ways to Wear
 Silk & Cashmere Color Card

100% Cashmere
"The" Dress Topper

**LS1346
WHSL \$58**



2ply 7gg
 Sizes: One Size
Body Length: 20"
 Elbow Length Opening
 Multiple Ways to Wear
 Stocked in All Colors on
 100% Cashmere Color Card

100% Cashmere
Breezy Travel Wrap

**LF8369
WHSL \$75**

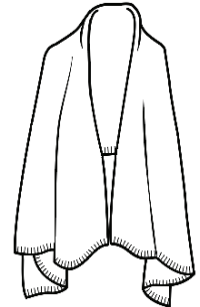

2ply 5gg
 Sizes: One Size
Size: 80" x 32"
 Multiple Ways to Wear
 Stocked in All Colors on
 100% Cashmere Color Card

100% Cashmere

Windchill Fox-Trim Topper

**LXF8388
WHSL \$115**



2ply 7gg
 Sizes: One Size
Body Length: 20"
 Elbow Length Opening, Fur Neck Trim
 Three ways to wear, Poncho

← **Color combinations for LXF8388 :**
Body & fox colors :
 Army/1032 & Army Fox
 Baby Camel/9023 & Frosted Camel Fox
 Chai/9047 & Chai Fox
 Charcoal/487 & Black Frosted Fox
 Ebony/237 & Black Fox
 Indigo/7405 & Indigo Fox
 Lip Gloss/8141 & Lip Gloss Fox
 Portobello/7679 & Portobello Fox
 Snow/229 & Snow Fox

100% Cashmere

"The" Breezy Cable Dress Topper

**LF15182
WHSL \$109**



2ply 7gg
 Sizes: One Size
Body Length: 20"
 Elbow Length Opening
 Multiple Ways to Wear
 100% Cashmere Color Card

100% Cashmere
"The" Pearl Trim Topper

**LS8341
WHSL \$79**



2ply 7gg
 Sizes: One Size
Body Length: 20"
 Elbow Length Opening
 Multiple Ways to Wear
 Available for Pre-order in any
 Color on the 100% Cashmere Color Card

← **Colors offered for LS8341:**
Body & pearl trim :
 Beach Pink - 7966
 Blue Horizon - 2304
 Dove - 8544
 Ebony - 237
 Graphite - 256
 Midnight - 1207
 Opal - 2306
 Red Velvet - 1265
 White - 1700