

WOUNDED WARRIOR CANINES TRAINING AND REHAB CENTER CLINTONVILLE, WI

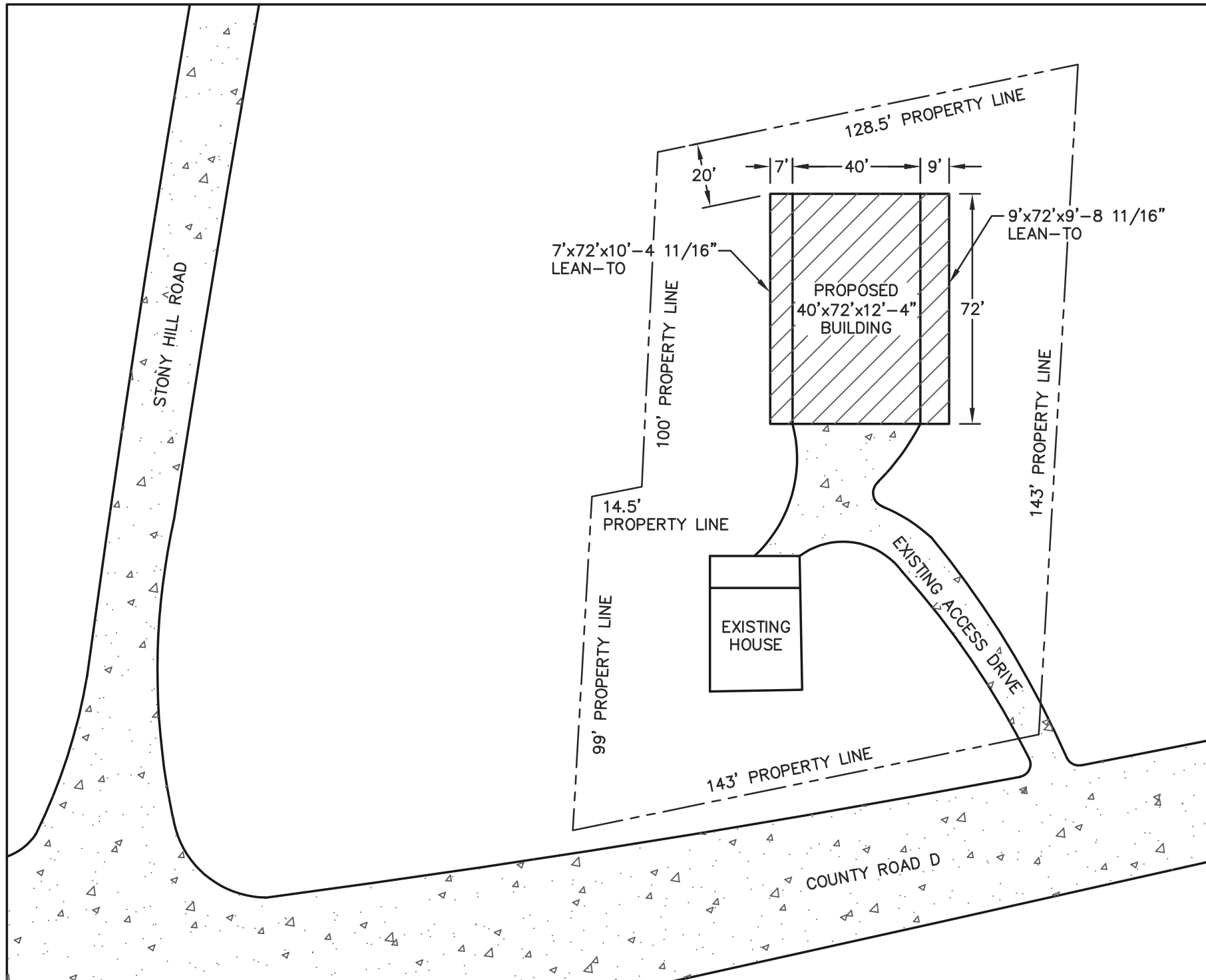

BUILDING INFORMATION:	
NAME:	WOUNDED WARRIOR CANINES TRAINING AND REHAB CENTER
ADDRESS:	W11042 COUNTY ROAD D
CITY:	CLINTONVILLE
STATE:	WI
ZIP:	54929
COUNTY:	SHAWANO

SITE PLAN
SCALE: 1"=40'

