3-Bed/1-Bath House w/2 One-Car Garages, Fenced Yard

3	1.0	$2,900.00
BEDS	BATHS	RENT

(619) 423-5555
www.MyMcNally.com



PROPERTY ADDRESS

1030 11th Street
Imperial Beach, CA 91932

SQUARE FEET: 930 AVAILABLE: 10/30/26

DESCRIPTION

3-bed/1-bath, back house off alley, located in Imperial Beach, CA. This home features 2 one-car garages, perfect for parking and storage. The unit comes equipped with stove, refrigerator, skylights, fenced yard, balcony, laundry hook-ups. For viewing appt contact mcnallymanagement91932@gmail.com or Text-only line: 1-302-449-4071 ; applications available at www.MyMcNally.com We do not use third party applications. You must use our form and submit directly to our company. Lic#00364725
For information on Air and ocean water quality in the South San Diego and Imperial Beach areas. Please visit www.sdapcd.org and www.sdbeachinfo.com for information. Real Estate agents are not qualified to advise.

AMENITIES

- Stove
- Fenced Yard
- Refrigerator
- Balcony
- 2 One-Car Garages
- Skylights
- Laundry Hook-Ups
- Back House off Alley

PET POLICY

- Cats not allowed
- Dogs not allowed

RENTAL TERMS

Rent	$2,900
Security Deposit	$2,500
Application Fee	$30



SCAN ME











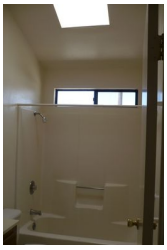

EQUAL HOUSING OPPORTUNITY