

AFL

AVAILABLE
FOR
LEASE



Ennis Plaza Suite E

1012 E Ennis Ave,
Ennis TX, 75119

For Lease
1,200 sq/ft

Dutch Byerly
832-385-0002
Dutch@availableforlease.net

Map & Property Information & Demographics

General Property Information:

- Total Property sq/ft of 31,396
- Second Generation Property
- 3.543-acre lot
- Located Directly off I-45
- Zoned CC (Corridor Commercial)
- Zoning accommodates multiple uses including retail, office, and commercial
- Located directly next to Walmart Supercenter
- Tenant pays own electric, water and trash is included in CAM

CAM History:

2019-2021- \$5.85

2022-2023- \$7.12

2024- \$7.96

2025- \$9.00

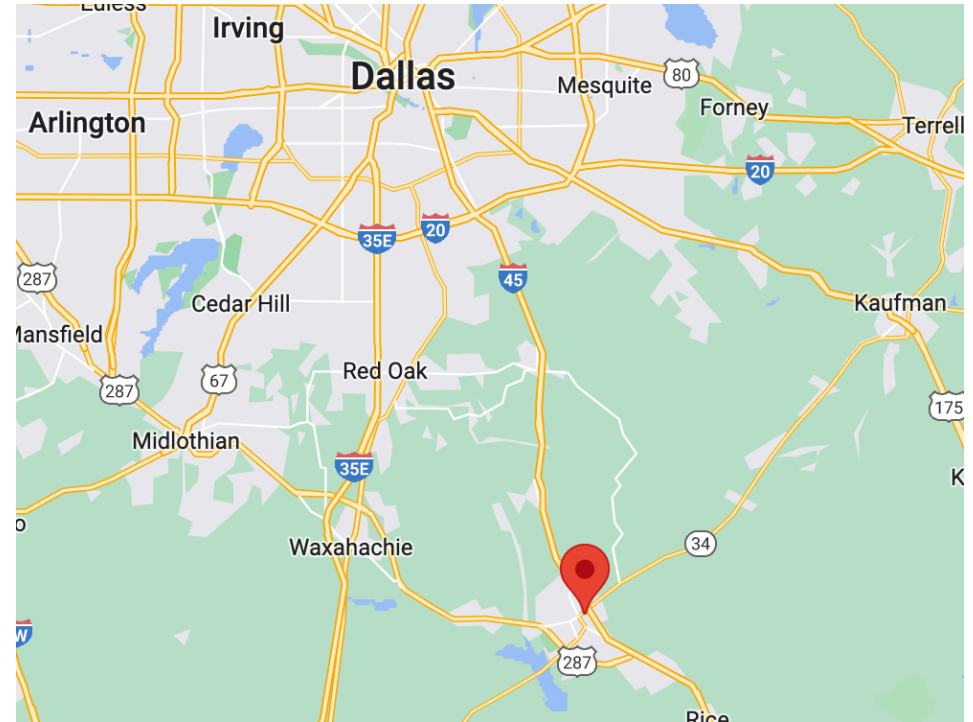

20,989
3 Mile Radius
2020 Population



\$69,724
3 Mile Radius
2020 Median Household Income



52,830
I-45
Traffic Count

1012 E Ennis Ave

For Lease 1,200 sq/ft

Dutch Byerly

Aerial

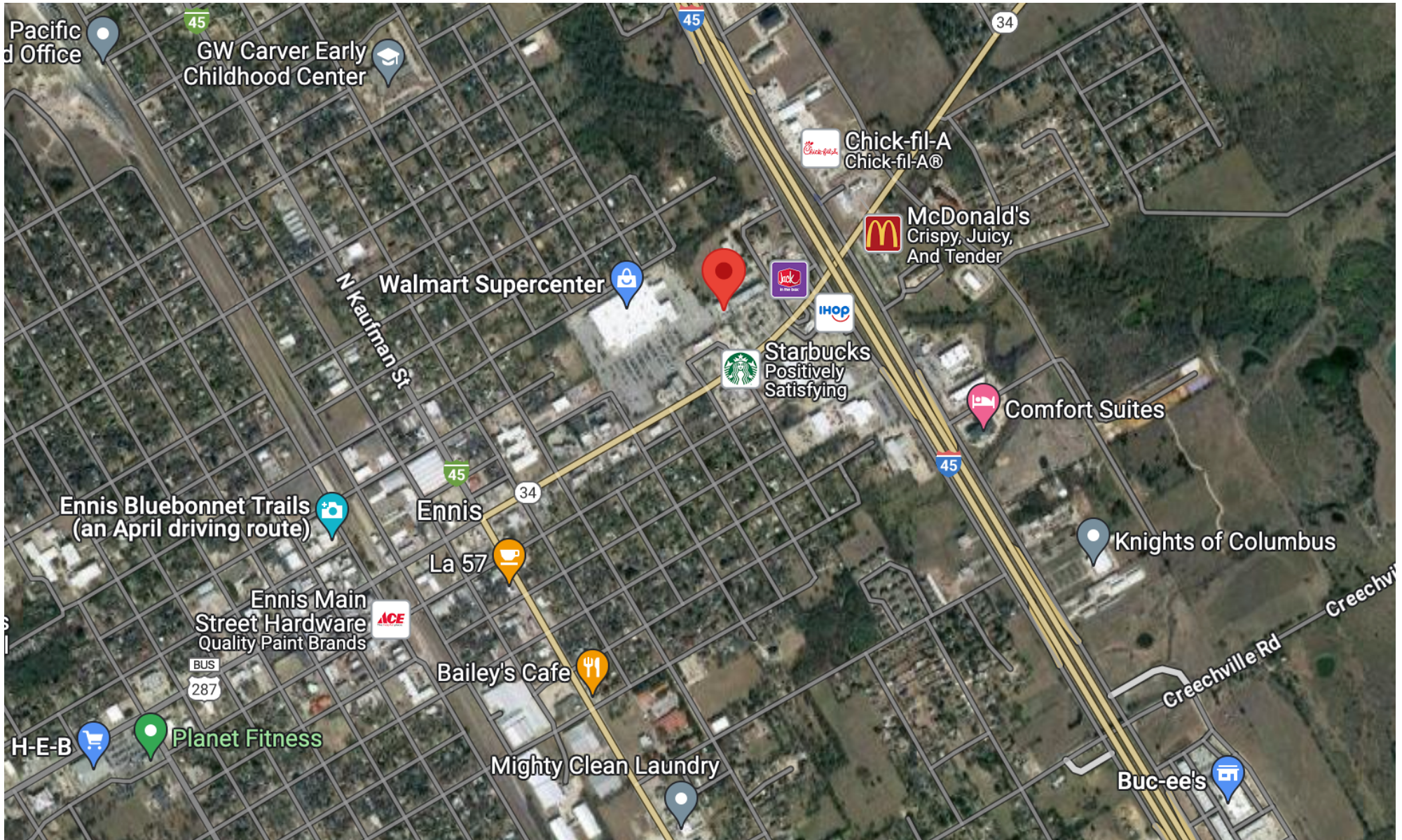

1012 E Ennis Ave

For Lease 1,200 sq/ft

Dutch Byerly

Suite E Photos



1012 E Ennis Ave

For Lease 1,200 sq/ft

Dutch Byerly

Suite E Information



- 1,200 sq/ft
- \$24 per sq/ft base + Est \$9.00 per sq/ft NNN
- \$3,300 total monthly rent
- Former Hair Salon
- In-line space
- Built out as hair salon with checkout counter and chair spaces. Has two water connections and one restroom
- 30 days free rent time
- 36 month- 60 month lease
- 3 phase 200 amp electrical
- 62 gallon AO Smith hot water tank

1012 E Ennis Ave

For Lease 1,200 sq/ft

Dutch Byerly



Information About Brokerage Services

11/2/2015

Texas law requires all real estate licensees to give the following information about brokerage services to prospective buyers, tenants, sellers and landlords.

TYPES OF REAL ESTATE LICENSE HOLDERS:

- **A BROKER** is responsible for all brokerage activities, including acts performed by sales agents sponsored by the broker.
- **A SALES AGENT** must be sponsored by a broker and works with clients on behalf of the broker.

A BROKER'S MINIMUM DUTIES REQUIRED BY LAW (A client is the person or party that the broker represents):

- Put the interests of the client above all others, including the broker's own interests;
- Inform the client of any material information about the property or transaction received by the broker;
- Answer the client's questions and present any offer to or counter-offer from the client; and
- Treat all parties to a real estate transaction honestly and fairly.

A LICENSE HOLDER CAN REPRESENT A PARTY IN A REAL ESTATE TRANSACTION:

AS AGENT FOR OWNER (SELLER/LANDLORD): The broker becomes the property owner's agent through an agreement with the owner, usually in a written listing to sell or property management agreement. An owner's agent must perform the broker's minimum duties above and must inform the owner of any material information about the property or transaction known by the agent, including information disclosed to the agent or subagent by the buyer or buyer's agent.

AS AGENT FOR BUYER/TENANT: The broker becomes the buyer/tenant's agent by agreeing to represent the buyer, usually through a written representation agreement. A buyer's agent must perform the broker's minimum duties above and must inform the buyer of any material information about the property or transaction known by the agent, including information disclosed to the agent by the seller or seller's agent.

AS AGENT FOR BOTH - INTERMEDIARY: To act as an intermediary between the parties the broker must first obtain the written agreement of each party to the transaction. The written agreement must state who will pay the broker and, in conspicuous bold or underlined print, set forth the broker's obligations as an intermediary. A broker who acts as an intermediary:

- Must treat all parties to the transaction impartially and fairly;
- May, with the parties' written consent, appoint a different license holder associated with the broker to each party (owner and buyer) to communicate with, provide opinions and advice to, and carry out the instructions of each party to the transaction.
- Must not, unless specifically authorized in writing to do so by the party, disclose:
 - that the owner will accept a price less than the written asking price;
 - that the buyer/tenant will pay a price greater than the price submitted in a written offer; and
 - any confidential information or any other information that a party specifically instructs the broker in writing not to disclose, unless required to do so by law.

AS SUBAGENT: A license holder acts as a subagent when aiding a buyer in a transaction without an agreement to represent the buyer. A subagent can assist the buyer but does not represent the buyer and must place the interests of the owner first.

TO AVOID DISPUTES, ALL AGREEMENTS BETWEEN YOU AND A BROKER SHOULD BE IN WRITING AND CLEARLY ESTABLISH:

- The broker's duties and responsibilities to you, and your obligations under the representation agreement.
- Who will pay the broker for services provided to you, when payment will be made and how the payment will be calculated.

LICENSE HOLDER CONTACT INFORMATION: This notice is being provided for information purposes. It does not create an obligation for you to use the broker's services. Please acknowledge receipt of this notice below and retain a copy for your records.

<u>Available For Lease</u>	<u>0436423</u>	<u>doug@noblehouse realestate.com</u>	<u>(832)876-2541</u>
Licensed Broker /Broker Firm Name or Primary Assumed Business Name	License No.	Email	Phone
<u>Douglas Byerly</u>	<u>0436423</u>	<u>doug@noblehouse realestate.com</u>	<u>(832)876-2541</u>
Designated Broker of Firm	License No.	Email	Phone
<u>Douglas Byerly</u>	<u>0436423</u>	<u>doug@noblehouse realestate.com</u>	<u>(832)876-2541</u>
Licensed Supervisor of Sales Agent/ Associate	License No.	Email	Phone
<u>Dutch Byerly</u>	<u>736215</u>	<u>Dutch@availableforlease.net</u>	<u>(832)385-0002</u>
Sales Agent/Associate's Name	License No.	Email	Phone

Buyer/Tenant/Seller/Landlord Initials _____ Date _____

Regulated by the Texas Real Estate Commission

Information available at www.trec.texas.gov
IABS 1-0 Date

Noble House Real Estate, PO Box 202 Seabrook TX 77586
Douglas Byerly

Phone: 8328762541 Fax: 832-201-0523
Produced with Lone Wolf Transactions (zipForm Edition) 717 N Harwood St, Suite 2200, Dallas, TX 75201 www.lwolf.com

1012 E Ennis Ave

1012 E Ennis Ave

For Lease 1,200 sq/ft

Dutch Byerly