

DRUM SET

♩ = 190

AS PLAYED BY SERGIO MENDES & BRASIL 66

JOÃO PALMA - DRUMSET

TRANSCRIBED BY JACOB WENDT

BERIMBAU

EIGHTH NOTES/TIME ON RIDE WITH SAMBA 80

1

5

BREAK-----

"QUEM HOMEM DE BEM..."

"...NO TRAI O AMOR..."

0:17 EIGHTH NOTES/TIME ON H.H. WITH SAMBA 80

11

16

21

25

BREAK-----

"CAPOEIRA QUE BOM"

29

0:37 "BERIMBAU" - TIME ON H.H.

33 0:47 "CAPOERIA" - TIME ON RIDE

37

SNARES OFF

41

BREAK-----

45

1:05 "QUEM HOMEM DE BEM..."

"...NO TRAI O AMOR..."

49 1:08 TIME ON H.H.

54

59

63 BREAK-----

67 1:31 "BERIMBAU" - TIME ON H.H.

71

76

81

PIANO SOLO: BREAK-----

84

87 2:02 TIME ON RIDE

92

97

101 BREAK-----

2:22 TIME ON H.H.

105 "BERIMBAU" - TIME ON H.H.

109 2:35 TIME ON RIDE

113

117

120

123 TIME ON RIDE - HEAVIER 8.D.

127

131 TEMPO 1 ACCEL.

135 TEMPO 2 ACCEL.

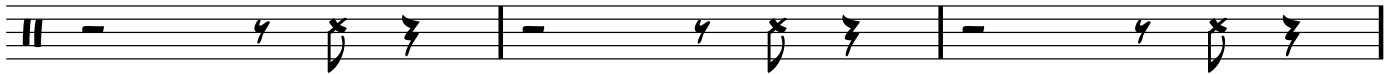

138

