

R - 5

Proposed Store site

CORNISH

LEGEND
 ADJACENT SHEET NO.
 COMMON OWNERSHIP
 DEVELOPMENT LOT NO.
 SCALED DIMENSION

12
 OR
 2
 ±

PROPERTY MAP
HIRAM
 MAINE

WATER FOR FIREFIGHTING SHARED
2021.

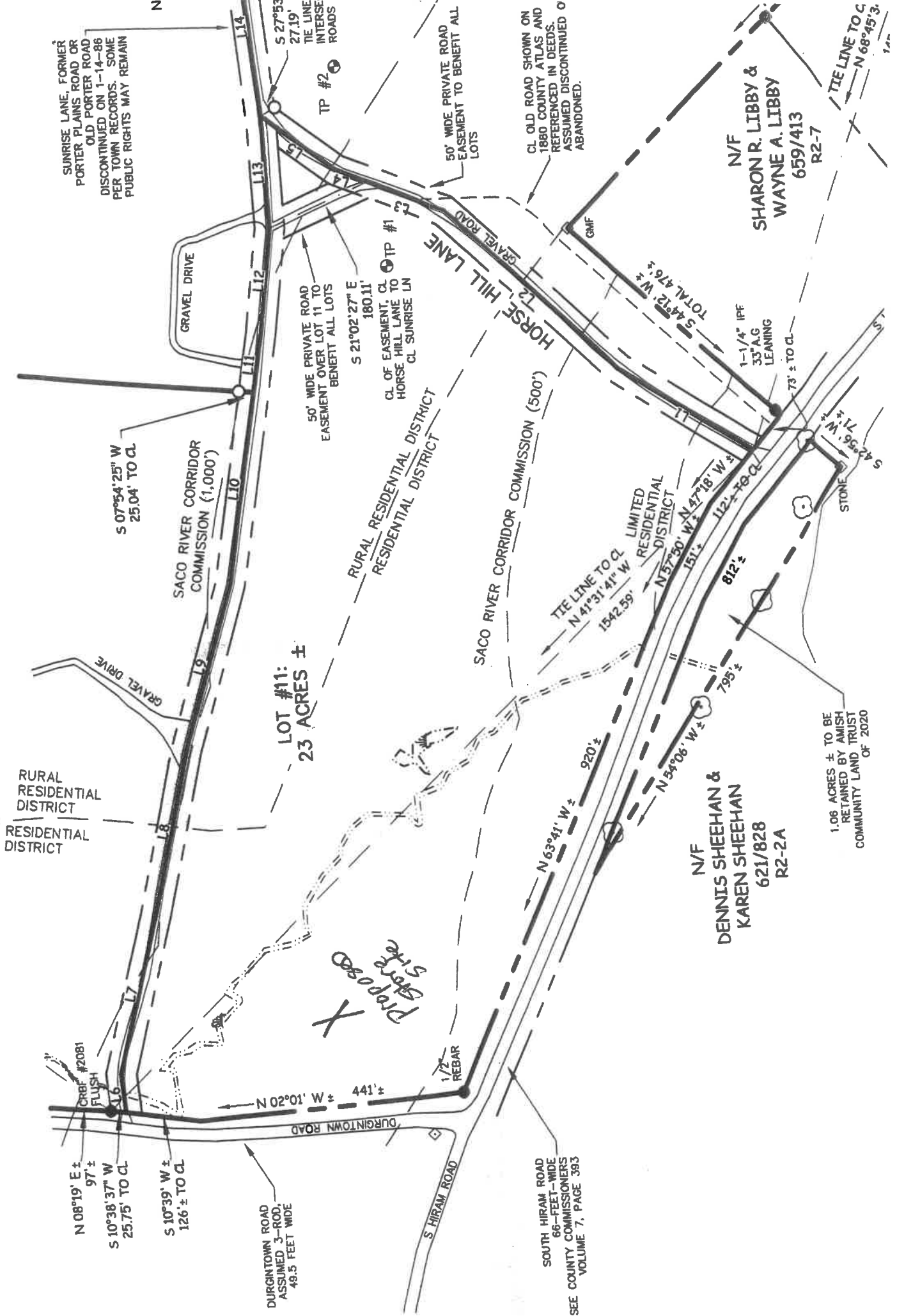

SUNRISE LANE, FORMER PORTER PLAINS ROAD OR OLD PORTER ROAD DISCONTINUED ON 1-14-86 PER TOWN RECORDS. SOME PUBLIC RIGHTS MAY REMAIN

S 27°53' 27.19" TIE LINE: INTERSECT INTERSECT ROADS
TP #2

50' WIDE PRIVATE ROAD EASEMENT TO BENEFIT ALL LOTS

CL OLD ROAD SHOWN ON 1880 COUNTY ATLAS AND REFERENCED IN DEEDS. ASSUMED DISCONTINUED & ABANDONED.

N/F SHARON R. LIBBY & WAYNE A. LIBBY 659/413 R2-7

TIE LINE TO C N 68°45' 3" 1.2"

GRAVEL DRIVE

50' WIDE PRIVATE ROAD EASEMENT OVER LOT 11 TO BENEFIT ALL LOTS
S 21°02'27" E 180.11'
CL OF EASEMENT, CL HORSE HILL LANE TO CL SUNRISE LN

RURAL RESIDENTIAL DISTRICT
RESIDENTIAL DISTRICT

SACO RIVER CORRIDOR COMMISSION (500')

LIMITED RESIDENTIAL DISTRICT

1-1/4" IPF 33" A.G. LEANING 73' ± TO CL

STONE

RURAL RESIDENTIAL DISTRICT
RESIDENTIAL DISTRICT

LOT #11:
23 ACRES ±

Proposed Stone Site

N/F DENNIS SHEEHAN & KAREN SHEEHAN 621/828 R2-2A

1.06 ACRES ± TO BE RETAINED BY AMISH COMMUNITY LAND TRUST OF 2020

GRB# #2081 FLUSH

N 08°19' E ± 97' ±

S 10°38' 37" W 25.75' TO CL

S 10°39' W ± 126' ± TO CL

N 02°01' W ± 441' ±

DURGINTOWN ROAD ASSUMED 3-ROD, 49.5 FEET WIDE

1/2" REBAR

SOUTH HIRAM ROAD 66-FOOT-WIDE

SEE COUNTY COMMISSIONERS VOLUME 7, PAGE 393