Key Food FRESH

The Difference is Key.

6819 Miramar Pkwy.,
Miramar, FL, 33023
SEVEN DAYS A WEEK
954-322-8707
Store Hours:
Mon-Sat 7 AM - 10 PM,
Sun: 7:00 AM - 9 PM

FOLLOW US ON @KeyFoodMiramar

Lotto & Moneygram available here.
We accept all major credit cards,
EBT & WIC Program.

"We Participate in the OTC program"

Uber Uber Eats

We offer online ordering Via:
Cornershop
DOWNLOAD THE APP
SCAN TO SAVE
HERE

Sale Dates NOV
FRI 13 | SAT 14 | SUN 15 | MON 16 | TUE 17 | WED 18 | THU 19

Getting Ready for THANKSGIVING

MEAT



USDA Choice
Beef Boneless Peeled Knuckle
For London Broil
4.99 Lb.

USDA Inspected Grade "A"
Chicken Drumsticks
Minimum 3 Lbs
69¢ Lb.
FAMILY PACK



USDA Choice
Top Sirloin Cap
Picanha
9.99 Lb.



USDA Inspected
Center Cut
Bone In Pork Chops
1.99 Lb.
FAMILY PACK



USDA Inspected
Fresh Whole
Pork Shoulder
1.39 Lb.

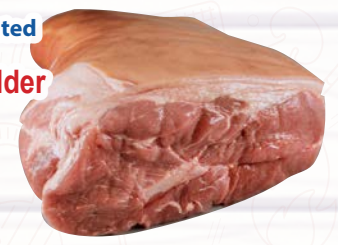

PRODUCE



Jumbo
Sweet Potatoes
49¢ Lb

Fresh
Pineapple
3.99 Ea



US #1 Yellow
Onions
3 Lb Bag
1.99 Bag



Leafy
Collard Greens
Bunch
2.99 Ea



US# 1 Idaho
Potato
5 Lb Bag
2.99 Bag



SUPER SAVING!

USDA Inspected
Grade "A"
Whole Turkey



39¢ Lb.
WITH $75.00 PURCHASE OR MORE
LIMIT 1 OFFER.

SEAFOOD

HEADS OR TAILS
Product of Chile
Farm Raised
Fresh
Salmon Fillets
9.99 Lb.



HEADS OR TAILS
Product of Colombia
Farm Raised
Fresh
Whole Red Tilapia
4.99 Lb.



Wild Caught
Whole Smoked Herring
4.99 Lb.



Wild Caught
True Grade
Salted Pollock
10 Oz
2/5.00 Pkg.



EGGLAND'S BEST
Grade "A"
Large White Eggs
1 Dozen
1.99



LAND O LAKES
Butter
Salted Or Unsalted
4 Sticks Or
8 Half Sticks
16 Oz
3.49



DOMINO
Sugar
4 Lb
2.99



GOLD MEDAL
All Purpose Flour
Bleached Or Unbleached
5 Lb
(Excludes Self Rising and Whole Wheat)
2.99



KRAFT STOVE TOP
Stuffing Mix
Assorted
6 Oz Or
HEINZ
Gravy
Assorted
12 Oz
1.99



OCEAN SPRAY
Cranberry Sauce
Jellied or Whole
14 Oz
2$5



EL SEMBRADOR
Frozen
Pigeon Peas
14 Oz
2.99



SWANSON
Broth
Assorted
(Excludes Bone & Organic)
32 Oz
1.69



WESSON
Cooking Oil
Canola, Corn Vegetable
128 Fl Oz
9.99



RONZONI
Pasta
Assorted
(Excludes Gluten Free, Lasagna, Jumbo Shells, Ditalini, Pastina, Egg Noodles)
12-16 Oz Box
5$5



CARNATION
Evaporate Milk
Regular Fat Free
Or Low Fat
12 Fl Oz
2$3



RED LABEL
Aperitif Wine
750 Ml.
7.99



COCA-COLA
Soda Products
Assorted
12 Pack-12 Oz
Cans
6.99



PEPSI
Soda Products
Assorted
2 Lt
3$6



ZEPHYRHILLS
Spring Water
24 Pack-16.9 Oz
3$14



3 Day Sale Only! - Nov - 2026 - Friday 13th, Saturday 14th & Sunday 15th

Farm Raised
Medium
Shrimp Headless
4.98 Lb



Wild Caught
Frozen
Lobster Tails
24.98 Lb



Green
Bananas
48¢ Lb



Orange
4 Lb Bag
2.98 Ea



USDA Inspected
Grade A
CHICKEN LEG QUARTER
10 Lb Bag
6.98 Lb.



GRACE
Soup Mixes
1.76 Oz
2/98¢



SUNCHY
Malt
6 Pack 7 Oz
Btls.
2.18



IBERIA
Olive
Blend Oil
68 Oz
7.98



GRACE
Butter Bean
14.1 Oz
98¢



USDA Choice
BEEF FLAP MEAT
9.98 Lb.



We reserve the right to limit quantities to one can or package on sale items. Items offered for sale are not available in case lots. We are not responsible for typographical errors. Some Items Not Available in all Locations.

KEYMIRA_11-13-26 "Distributed as part of Redplum®"

BREAKFAST

BIMBO **Soft White Bread** 20 Oz — 1.99

NATURE'S OWN **100% Whole Wheat Bread** 20 Oz — 3.99

SARA LEE **Butter Bread** 20 Oz — 2.99

WONDER **Dinner Rolls** 12 Ct, 12 Oz — 3.49

DAVE'S KILLER **Organic Bread** 21 Whole Grains, Good Seed, Organic Rye - 27 Oz, Powerseed, 100% Whole Wheat, Oats & Blues - 25 Oz, White Done Right - 24 Oz, Raisin The Roof, Epic Everything - 18 Oz — 5.99

THOMAS' **Bagels** Assorted 18-20 Oz Pkg — 3.99

POLANER **All Fruit Spread** Strawberry, Seedless Red Raspberry, Seedless Blackberry, Concord Grape Spread 10 Oz Jar — 2.99

GOLDEN BLOSSOM **Honey** Premium Pure U.S. Honey 12 Oz — 4.99

NUTELLA **Spread** Chocolate Hazelnut 26.5 Oz — 8.99

MAXWELL HOUSE **Instant Coffee** 8 Oz (Excludes Decaf.) — 8.99

CAFE BUSTELO **Espresso Ground Coffee** 10 Oz (Excludes Decaf.) — 7.49

STARBUCKS **Coffee** K Cups - 10 Ct. Box or Ground or Whole Bean 12 Oz Bag Assorted — 12.99

FOLGERS **Ground Coffee** Classic Roast 25.9 Oz (Excludes Decaf.) — 18.99

LUKER **Traditional Table Chocolate** With Brown Sugar - 14.1 Oz — 3.99

NESQUIK **Powdered Drink Mix** Strawberry - 35.5 Oz, Chocolate - 35.2 Oz — 11.99

QUAKER **Oats** Old Fashioned Or Quick 1 Minute 18 Oz — 3.49

MALT-O-MEAL FARINA **Cereal** Original Hot Wheat 28 Oz — 4.99

BEAR NAKED **All Natural Granola** Low Sodium Almond, Fruit & Nut Granola 12 Oz — 4.99

GENERAL MILLS **Large Size Cereal** Multi Grain, Original - 12 Oz, Golden Grahams, Reese's Puffs - 16.7 Oz, Lucky Charms - 14.9 Oz, Cinnamon Toast Crunch - 16.8 Oz, Honey Nut Cheerios - 15.4 Oz, Cocoa Puffs - 15.2 Oz, Trix - 13.9 Oz — 3.99

GENERAL MILLS **Chex Cereal** Wheat - 14 Oz, Rice, Corn, Cinnamon - 12 Oz, Honey Nut -12.5 Oz — 3.49

PARMALAT **Milk** Fat Free, Whole, 1% Low Fat, 2% Reduced Fat 32 Fl Oz — 2.97

GROCERY

MAHATMA **Extra Long Enriched Rice** 3 Lb — 3.49

RICO **Long Grain Rice** 5 Lb — 4.49

RICO **Jasmine Rice** 2 Lb — 2.99

SUPER LUCKY ELEPHANT **Jasmine Rice** 5 Lb — 6.99

GRACE **Jasmine Rice** 18 Lb — 13.99

ESSENTIAL EVERYDAY **Cooking Oil** Canola, Corn, Blended or Vegetable 40 Fl Oz — 3.99

ESSENTIAL EVERYDAY **Pure Peanut Oil** 128 Fl Oz — 16.99

FILIPPO BERIO **Olive Oil** Regular, Extra Virgin or Extra Light 25.3 Fl Oz — 11.99

RONZONI **Lasagna** Regular - 16 Oz, Jumbo Shells - 12 Oz, Oven Ready - 8 Oz — 2.5

KRAFT **Mac & Cheese** Original Family Size - 11 Oz — 1.69

LIPTON **Soup Mix** Assorted 1.8-4.9 Oz Pkg — 2.4

CHUNKY **Chunky Soup** Assorted 18.6-19 Oz Can — 2.99

GRACE **Soup Mix** Chicken Soup - 2.12 Oz, Pumpkin Soup, Fish Soup - 1.59 Oz, Cock Soup - 1.76 Oz — 69¢

NISSIN TOP RAMEN **Noodles** Chili, Chicken, Beef, Oriental or Shrimp 3 Oz — 3.1

PROGRESSO **Soup** Reduced Sodium Chicken Wild Rice, Reduced Sodium Chicken Noodle, Light Chicken Noodle, Light Chicken Pot Pie - 18.5 Oz, Reduced Sodium Creamy Tomato Basil - 19 Oz — 2.99

CAMPBELL'S **Cream Of Soup** Chicken or Mushroom 10.5 Oz (Excludes Low Sodium & Heart Healthy) — 2.3

KITCHEN BASICS **Stock** Original Chicken, Original Beef, Unsalted Chicken 32 Oz (Excludes Organic) — 2.5

SWANSON **Broth** Chicken, Natural Goodness Chicken or Beef 14.5 Oz — 1.19

MARUCHAN **Bowls** Hot & Spicy Chicken, Hot & Spicy Shrimp - 3.32 Oz, Chicken Ramen - 3.31 Oz — 5.5

MARUCHAN **Ramen Noodle Soup** Beef, Chicken, Oriental, Roast Chicken, Shrimp 6 Pack - 18 Oz — 2.5

NISSIN CUP NOODLES **Family Pack** Shrimp, Chicken, Beef 13.5 Oz — 5.99

EL EBRO **Soup** Chick Peas Soup, Fabada, Tamale Casserole, Galician Brand Soup 15 Oz — 3.79

LA FE **Tomato Paste** 29 Oz — 3.29

IBERIA **Cooked Ham** Boneless Skinless 16 Oz — 4.99

BUMBLE BEE **Solid White Albacore Tuna** In Oil or In Water 5 Oz — 1.79

BUMBLE BEE **Pink Salmon** 14.75 Oz — 5.49

LA SIRENA **Canned Sardines** Tinapa or Pica Pica 5.5 Oz — 99¢

GREEN GIANT **Vegetables** Sweet Peas, Low Sodium Sweet Peas - 15 Oz, Whole Kernel Sweet Corn, Low Sodium Whole Kernel Sweet Corn - 15.25 Oz, Cut Green Beans - 14.5 Oz, Cream Style Sweet Corn - 14.75 Oz (Excludes Mixed Vegetables & Sliced Carrots - 14.5 Oz) — 4.5

LE SUEUR **Vegetables** Low Sodium Peas or Very Young Small Sweet Peas - 15 Oz — 3.5

BRUCE'S **Yams** Cut Sweet Potatoes In Syrup - 15 Oz — 2.3

BRUCE'S **Yams** Cut Sweet Potatoes In Syrup - 40 Oz — 2.99

LIBBY'S **Pumpkin Filling** 15 Oz — 2.5

LIBBY'S **Pumpkin** Pumpkin Pie Mix - 30 Oz, Solid Pack Pumpkin - 29 Oz — 3.99

LIBBY'S **Pineapples** Sliced In Juice, Chunks or Crushed In Juice 20 Oz — 2.5

DOLE **Pineapples** Sliced In Syrup, Chunks In Syrup, Sliced In Juice, Crushed In Juice, Chunks In Juice, Crushed In Heavy Syrup, No Sugar Added Chunks In Water, No Sugar Added Slices In Water - 20 Oz — 2.4

IBERIA **Lychees** In Heavy Syrup 20 Oz — 2.99

EL EBRO **Black Beans** 15 Oz — 4.5

GREEN VALLEY **Organic Beans** Kidney, Black or Garbanzo 15.5 Oz — 3.5

CHARRAS **Tostadas** Original - 11.46 Oz — 2.69

HEINZ **Tomato Ketchup** 20 Oz — 2.99

MCCORMICK **Mayonesa** With Lime - 28 Fl Oz — 7.99

GULDEN'S **Mustard** Spicy Brown 12 Oz — 1.59

GREY POUPON **Dijon Mustard** Country Dijon, Original - 8 Oz, Squeeze - 10 Oz — 3.99

A.1. **Steak Sauce** Original or Thick & Hearty 10 Oz — 6.99

LA FE **Mojo Criollo** 23 Fl Oz — 1.59

GRACE **Browning Sauce** 4.8 Fl Oz — 1.99

KIKKOMAN **Sauce** Teriyaki or Soy 15 Fl Oz — 3.49

ESSENTIAL EVERYDAY **BBQ Sauce** Original, Sweet Tangy Honey, Sweet Tangy Hickory Brown Sugar, Sweet Tangy Spicy - 18 Oz — 2.4

KEN'S **Dressing** Assorted 16 Fl Oz Btl — 3.99

GRACE **Hot Pepper Sauce** 12 Fl Oz — 3.49

EL YUCATECO **Chile Habanero Hot Sauce** Green or Red Hot 4 Fl Oz — 2.29

WALKERSWOOD **Jerk Seasoning** Mild, Hot & Spicy Jerk or One Love Green 10 Oz — 3.99

GRACE **Jamaican Jerk Seasoning** Mild, Hot or Green 10 Oz — 3.99

IBERIA **Spanish Salad Olives** 7 Oz — 2.3

IBERIA **Red Pimientos** 7 Oz — 89¢

PROGRESSO **Flavored Bread Crumbs** 24 Oz — 2.99

MORTON **Kosher Salt** 16 Oz — 1.99

MORTON **Sea Salt** Natural or Iodized 26 Oz — 2.99

IBERIA **Sazón** Sin Achiote or Con Culantro Achiote 6.34 Oz — 2.5

FRENCH'S **Fried Onions** 6 Oz — 3.99

IBERIA **Chopped Garlic** In Water - 32 Oz — 3.99

MCCORMICK **Ground Nutmeg** 1.1 Oz — 4.99

MCCORMICK **Gravy Mix** Chicken, Onion, Turkey, Pork - 0.87 Oz, Au Jus - 1 Oz — 2.3

MCCORMICK **Brown Gravy Mix** Regular or Brown Less Sodium 0.87 Oz — 5.5

KRAFT **Grated Parmesan Cheese** 8 Oz (Pre-Price $4.99) — 4.49

TONY CHACHERE'S **Butter Marinade** Injectable Creole Style Butter 17 Fl Oz — 5.99

PEPPERIDGE FARM **Stuffing** Herb Stuffing, Cornbread Stuffing, Herb Cubed Stuffing, Sage & Onion Stuffing, Country Cubed Stuffing, Unseasoned Stuffing, Herb Bag Stuffing, Corn Bag Stuffing - 14 Oz — 3.29

IDAHOAN **Mashed Potatoes** Assorted 4-4.1 Oz Pkg — 3.5

MOTT'S **Applesauce** Natural - 46 Oz, Original - 48 Oz — 3.99

KLASS **Drink Mix** Assorted 14.1 Oz Pkg — 2.99

BEECHNUT **Baby Food** Stage 1 & 2 Assorted 4 Oz Jar — 3.5

BAKING Savings!

JIFFY **Baking Mix** Apple Cinnamon, Blueberry, Banana - 7 Oz — 99¢

JIFFY **Corn Muffin Mix** Regular or Vegetarian 8.5 Oz — 5.4

PILLSBURY **Brownie Mix** Chocolate Fudge, Milk Chocolate - 18.4 Oz **Frosting** Cream Supreme & Funfetti Assorted 12 -16 Oz — 2.4

PILLSBURY MOIST SUPREME **Cake Mix** Strawberry, Yellow, Lemon, Devils Food, White, Chocolate, Creamy Almond, Golden Butter 15.25 Oz (Including Funfetti) — 3.5

PILLSBURY **Quick Bread Mix** Banana, Pumpkin 14 Oz — 2.99

KEEBLER **Ready CrustPie Crusts** Graham Pie Crust, Shortbread Pie Crust, Chocolate Pie Crust - 6 Oz, Graham Mini Pie Crust - 4 Oz — 2.99

KEEBLER **Ready Pie Crusts** Graham 9 Oz — 3.29

DIAMOND **Chopped Pecans** 8 Oz — 5.99

DIAMOND **Chopped Walnuts** 8 Oz — 4.99

BAKER'S **Angel Flake Shredded Sweetened Coconut** 14 Oz — 2.99

KRAFT JET-PUFFED **Mini Marshmallows** 10 Oz — 1.69

KRAFT JET-PUFFED **Marshmallows** 12 Oz — 1.99

JELL-O **Gelatin Mix or Instant Pudding Mix** Assorted .3-3.9 Oz Pkg — 2.3

FLORIDA CRYSTALS **Organic Raw Cane Sugar** 48 Oz — 5.49

ZULKA **Morena Pure Sugar** 32 Oz — 1.99

MCCORMICK **Pure Vanilla Extract** 1 Fl Oz — 4.99

NESTLE TOLL HOUSE **Baking Morsels** Semi Sweet Chocolate Morsels 12 Oz, Milk Chocolate Morsels 11.5 Oz, Dark Chocolate Morsels, Semi Sweet Chocolate Morsels 10 Oz, Butterscotch Morsels 11 Oz, Premier White Chocolate Morsels 12 Oz — 5.49

CARNATION **Sweetened Condensed Milk** 14 Oz — 2.7

NON FOOD

PAMPERS **Baby Wipes** Complete Clean Fresh Scent 72 Ct — 2.7

PAMPERS **Diapers** **Baby Dry:** Size 1 - 120 Ct; Size 4 - 92 Ct; Size 5 - 78 Ct; Size 6 - 64 Ct **Swaddlers:** Size 4 - 66 Ct; Size 5 - 58 Ct; Size 6 - 50 Ct — 34.99

CHINET **Classics** Value Pack 10-3/8 Dinner Plates - 32 Ct, Platters - 24 Ct, Classic White Bowls - 60 Ct. — 7.99

HEFTY **Disposable Cups** Ultimate Easy Grip 18 Oz Cups - 30 Ct, Style Print Clear 18 Oz Cups - 20 Ct — 3.99

REYNOLDS KITCHENS **Plastic Wrap** Quick Cut Plastic Wrap - 225 Sf — 3.99

REYNOLDS WRAP **Aluminum Foil** Heavy Duty Giant Foil - 75 Sf — 9.99

REYNOLDS WRAP **Aluminum Foil** Heavy Duty Aluminum Foil - 37.5 Sf — 4.99

GAIN **Ultra Dish Soap** Original Or Honeyberry 21.6 Fl Oz — 2.49

GLAD **Kitchen Trash Bags** **13 Gallons ForceFlex:** Gain Febreze Lavender, Gain Febreze, Febreze Fresh, Lemon Tall Drawstring, Pine Sol, Fragrance Free - **40 Ct;** Cherry Blossom, Clorox Lemon, Mountain Air, Febreze - **34 Ct.** Or Drawstring ForceFlex Large Trash 30 Gal. - **25 Ct.** — 10.99

HEFTY **Trash Bags Assorted** Ultra Strong Kitchen 13 Gal. 40 - 45 Ct. Ultra Strong Trash 30 Gal. 25 - 28 Ct. Strong Lawn & Leaf 39 Gal. 18 Ct. — 11.29

GOOD COOK **Cheesecloth** 1 Ea. — 2.6

GOOD COOK **Nylon Baster** 1 Ea. — 1.99

GOOD COOK **Meat Thermometer** 1 Ea. — 4.99

BOUNTY **Napkins** 200 Ct. — 3.99

ANGEL SOFT **Bath Tissue** Ultra Bath Tissue 6 Mega Rolls, 202.67 Sf, Fresh Lavender, Fresh Linen or Soft & Strong 8 Mega Rolls (8=32) 270.22 Sf — 7.99

SWIFFER **Wet Jet Pads** Unscented Multi Mop Pads 15 Ct — 9.99

ARM & HAMMER OXI CLEAN **Laundry Detergent** Fresh Burst Odor Blasters, Oxi Clean - 45.5 Fl Oz, Perfume & Dye Free HE, Sensitive Skin - 50 Fl Oz. — 5.99

SUAVITEL **Fabric Softener** Field Flowers, Soothing Lavender, Morning Sun - 46 Fl Oz — 4.49

FABULOSO **Cleaner** Lavender, Passion Fruit, Lemon, Baking Soda, Watermelon 2X, Peach 2X 56 Fl Oz — 5.49

WAVE **Cleaners** Glass Cleaner - 33.8 Fl Oz, Multipurpose Cleaning Vinegar 33.81 Fl Oz, Citrus Degreaser - 33.1 Fl Oz — 1.79

ESSENTIAL EVERYDAY **Instant Charcoal Briquets** 6.2 Lb — 6.99

FANCY FEAST **Cat Food** Assorted 3 Oz Can — 10.10

DIVC_KF_PG2SIG_11-13-26

We reserve the right to limit quantities to one can or package on sale items. Items offered for sale are not available in case lots. We are not responsible for typographical errors. Some Items Not Available in all Locations.

SMART SWAPS

URBAN MEADOW **Long Grain Rice** 5 Lb Bag — 3.49

URBAN MEADOW **Quick Grits Cereal** 24 Oz — 2.$5

URBAN MEADOW **Oats** Quick Oats Or Old Fashioned Oats 18 Oz — 2.$6

URBAN MEADOW **Peanut Butter** Creamy 28 Oz — 3.99

URBAN MEADOW **Tomato Ketchup** Squeeze Btl 24 Oz — 2.$3

URBAN MEADOW **Yellow Mustard** 20 Oz — 2.$3

URBAN MEADOW **Distilled White Vinegar** 64 Fl Oz — 1.99

URBAN MEADOW **Bath Tissue** 4 Rolls 98.8 Sq Ft Pkg — 2.49

BEVERAGE

AQUAFINA **Water** 8 Pack 96 Fl Oz — 3.49

ZEPHYRHILLS **Water** Spring Water - 6 Pack, 101.4 Fl Oz, Natural Spring Water - 4 Pack, 96 Fl Oz, Bottled Water - 12 Pack, 144 Fl Oz, Spring Sport - 6 Pack, 142.2 Fl Oz — 2.$6

ROXANE **Water** Purified Water 24 Pack 405.6 Fl Oz Pkg — 3.$11

SARATOGA **Water** Sparkling, Non Sparkling 28 Fl Oz — 2.$5

SAN PELLEGRINO **Water** Plastic Bottle - 33.8 Fl Oz, Glass Bottle 25.3 Fl Oz Or ACQUA PANNA Water PET - 33.8 Fl Oz — 2.$5

SAN PELLEGRINO CIAO! **Sparkling Water** Lime, Cherry, Peach 6 Pack, 66.9 Fl Oz Pkg. — 5.99

SAN PELLEGRINO **Sparkling Fruit Beverages** Melograno Arancia, Limonata, Aranciata Rossa, Aranciata, Zero Blood Orange, Zero Pomegranate Orange, Zero Lemonade 6 Pack, 66.9 Fl Oz Pkg. — 6.49

MAISON PERRIER **Sparkling Water** Ultimate, Forever Lime, Peach, Strawberry Or Grapefruit 8 Pack 89.28 Fl Oz Pkg. — 7.99

IBERIA **Coconut Water** With Pulp Or No Pulp 16.9 Fl Oz — 99¢

PURE LEAF **Tea** Raspberry, Unsweetened, Green Tea Unsweetened, Sweet Tea, Lemon, Unsweetened Lemon 64 Fl Oz — 2.$6

GOLD PEAK **Tea** Assorted 18.5 Fl Oz Btl — 3.$5

MONSTER **Java** Kona Blend, Irish Blend, Loca Moca, Mean Bean, Vanilla Light, Mocha - 15 Fl Oz, French Vanilla 300 Triple Shot 15.5 Fl Oz — 2.69

PEPSI **Soda Products** Assorted 6 Pack 45 Fl Oz Pkg — 4.49

COCA-COLA **Soda Products** Assorted 8 Pack 96 Fl Oz Pkg — 5.99

POSTOBON **Soda** Grape, Apple, Popular, Kola, Naranja, Bretaña Club Soda 50.72 Fl Oz — 1.99

COLOMBIANA LA NUESTRA **Soda** 50.72 Fl Oz — 1.99

DELICIOSO DRINKS **Juice** Morir Soñando 8.4 Fl Oz — 2.99

TROPICAL RHYTHMS **Drinks** Mango Carrot, Fruit Punch, Sorrel Ginger, Pineapple Ginger 33.8 Fl Oz — 2.$5

LANGERS **Juice** Cranberry, Pomegranate, Pomegranate Cranberry, Cran Grape, Pomegranate Blueberry, Cran Raspberry 64 Fl Oz Btl. (Excludes: Lite Cranberry And Grape) — 2.99

TAMPICO **Drinks** Tropical, Citrus, Island, Mango, Zero Sugar Mango, Zero Sugar Citrus, Blue Raspberry, Fruity Red Big Island, Lemonade 128 Fl Oz — 2.$5

SPORT SHAKE **Power Shakes** Strawberry, Strawberry Banana, Chocolate, Vanilla, Banana 11 Fl Oz — 3.$5

ALANI NU **Energy Drinks** Pink Slush, Cotton Candy, Strawberry Sunrise, Cherry Twist, Sherbet Swirl 12 Fl Oz — 2.29

GATORADE **All Star Sports Drink** Assorted 6 Pack 72 Fl Oz Pkg — 4.99

SNACKS

PRINGLES **Potato Crisps Snack Stacks** Original 8 Oz Sour Cream & Onion or Cheddar 8.8 Oz 12 Pack — 6.99

DORITOS **Tortilla Chips** Assorted 6-11.5 Oz Bag — 3.99

TAKIS **Tortilla Chips** Assorted 9.9 Oz Bag — 2.$7

CHIFLES **Pork Cracklins** 5 Oz Bag — 2.$7

UTZ **Pretzels** Assorted 14-16 Oz Bag — 2.$7

ACT II **Popcorn** Butter Lovers, Butter Kettle Corn 3 Ct, 8.25 Oz Movie Theater Butter 8.25 Oz, Buttery Kettle 3 Ct — 2.$5

CHEEZ-IT **Crackers** Assorted 7.5-12.4 Oz — 2.99

NABISCO **Wheat Thins, Ritz, Good Thins Or Triscuits Crackers** Assorted 3.5-13.7 Oz — 3.99

LA FE **Premium Crackers** Saltine or Soda 24.3 Oz — 5.49

PLANTERS **Peanuts** Salted Dry Roasted, Unsaltd Dry Roasted,Lightly Salted Dry Roasted, Salted Cocktail, Honey Roasted, Lightly Salted Cocktail or Sweet & Spicy 16 Oz Jar or Can — 3.49

NABISCO NILLA Wafers Regular or Mini 11 Oz — 3.49

NABISCO HONEY MAID **Graham Crackers** Plain, Cinnamon or Honey 14.4 Oz Box — 4.49

PEPPERIDGE FARM **Cookies** Assorted (Excludes Geneva, Naples, Tahiti and Regular & Mint Brussels) 4.75-8.6 Oz Pkg — 4.49

ENTENMANN'S **Dessert Tubs** Ultimate Madeleines 10 Oz, Rainbow Cookie Tub 10.5 Oz, Black & White Cookies 11.25 Oz, Butter Ultimate Madeleines 8.5 Oz Cont — 5.99

OCEAN SPRAY **Craisins** Original or Cherry Craisins 6 Oz Reduced Sugar 5 Oz — 2.$5

SUN-MAID **Seedless Raisins** 12 Oz Box — 3.49

KRAFT **Caramels** Candy 11 Oz Pkg — 3.49

FERRERO ROCHER **Chocolates** Hazelnut 3 Ct - 1.3 Oz — 1.79

DEL MONTE **Fruit** Assorted 14.5-15.25 Oz Can — 2.$5

DAIRY

CREAM O LAND, MIAMI DAIRY OR T.G. LEE **Milk** Cream O Land Whole, 2 %, 1 % or Fat Free Milk Miami Dairy Whole, 2% or 1% Milk T.G. Lee Whole, 2% Reduced Fat, Skim or 1% Low Fat Milk 128 Fl Oz — 4.49 BRAND VARIES BY STORE LOCATION

TAMPICO **Drinks** Citrus Punch, Mango Punch, Island Peach, Peach Punch, Strawberry Kiwi Guava, Tropical Punch, Pineapple Coconut Punch, Lemonade 128 Fl Oz Cont — 2.49

MINUTE MAID **Zero Sugar Juice** Mango Passion Fruit, Fruit Punch, Pineapple **Zero Sugar Lemonade** Regular, Pink or Strawberry 52 Oz Btl — 2.$6

SIMPLY **Orange Juice** With Pineapple, With Mango, Pulp Free With Calcium Vitamin D, Medium Pulp With Calcium Vitamin D, Pulp Free, High Pulp, Low Acid Pulp Free, Light Pulp Free 46 Fl Oz Btl — 4.49

SIMPLY OR SIMPLY GOLD PEAK **Juice, Lemonade or Teas** Assorted 52 Oz Btl — 2.$6

BLUE DIAMOND ALMOND BREEZE **Milk** Original, Vanilla, Unsweetened Vanilla, Unsweetened Original 96 Fl Oz — 4.99

ORGANIC VALLEY **Grassmilk** Whole Milk, 2% Milk or Fat Free Milk 59 Fl Oz Cont — 5.99

SOUTHERN COMFORT **Egg Nog** Traditional 32 Oz Cont — 3.99

NESTLE COFFEE-MATE **Flavored Creamers** Assorted 32 Fl Oz Cont — 3.99

CHOBANI **Coffee Creamers** Sweet Cream, Vanilla, Hazelnut, Cookie Dough, Caramel Macchiato 24 Fl Oz Cont — 4.99

REDDI WIP **Whipped Cream Topping** Regular, Extra Cream or Fat Free 6.5 Oz Can — 3.49

STONYFIELD **Yogurt Pouches** Blueberry or Strawberry 3.7 Oz Vanilla 3.4 Oz — 4.$8

FAGE TOTAL **Greek Yogurt** 0 % Milkfat Plain, Whole Milk, 2 % Plain, Honey, Peach or Raspberry (Excludes Creamy Dreamy) 5.3 Oz — 4.$5

CHOBANI **Greek Yogurt** Flip or Creations Assorted 4.5-5.3 Oz Cont — 3.$5

CHOBANI **20G Protein Yogurt** Raspberry Lemon, Strawberry Kiwi, Vanilla, Mango 6.7 Oz Cont — 3.$5

BORDEN NATURALS **Sliced Cheese** Assorted 5-6 Oz Pkg — 2.$5

CRACKER BARREL **Cheese Chunks** Truffle Cheddar 7 Oz, Sharp Yellow Cheddar, Aged Reserve Cheddar, Extra Sharp Yellow Cheddar, Vermont Sharp White Cheddar 8 Oz (Excludes Cheese Cuts & Slices) — 2.99

POLLY-O **String Cheese** Part Skim Mozzarella 12 Oz, Mozzarella Cheddar Twists 9 Oz — 2.$9

KRAFT **Cheese** Chunk Cheese, Natural Sliced, American Singles or Shredded Assorted 8-12 Oz Pkg — 2.99

GALBANI **Mozzarella Cheese** Whole Milk, Part Skim or Low Moisture (Includes Prepriced) 16 Oz Pkg — 3.49

GALBANI **Ricotta Cheese** Whole or Skim (Includes Prepriced) 32 Oz Cont — 3.99

BREAKSTONE'S **Butter** Salted or Unsalted Regular or Whipped or With Canola, Quarter Sticks 8 Oz Pkg — 2.99

KERRYGOLD **Pure Irish Butter** Naturally Softer 8 Oz Cont — 5.99

KERRYGOLD **Butter** Salted, Unsalted Sticks, Salted Sticks, Unsalted Irish 8 Oz Irish With Olive Oil 7.5 Oz — 4.99

LAND O LAKES **Spreadable Butter** With Canola Oil or Butter Olive Oil Sea Salt 13 Oz, With Canola Oil Vitamin D 15 Oz — 2.$7

COUNTRY CROCK **Spread** Original or Calcium 15 Oz Cont — 2.$7

IMPERIAL **Spread** 1/4 Lb Sticks 16 Oz Box — 3.$5

PILLSBURY **Cookie Dough** Chocolate Chip, Sugar, Reese's Pieces Peanut Butter, Big Chocolate Chip, Birthday Cake, Oreo Pieces, Double Chocolate 16 Oz, Chocolate Chip, Sugar 16.5 Oz — 3.99

PILLSBURY **Cinnamon Rolls** Cinnamon Rolls, Cream Cheese Cinnamon Rolls 12.4 Oz, Flaky Cinnamon Rolls 13 Oz — 2.99

PILLSBURY **Crescent Rolls** Crescent Rolls, Reduced Fat Crescent Rolls, Butter Tastin Crescent Rolls, Crescent Dough Sheet, Honey Butter Crescent Rolls 8 Oz, Cornbread Swirls 11 Oz — 2.99

PILLSBURY **Grands! Biscuits** Flaky Layers Biscuits, Southern Homestyle Biscuits, Original Southern Homestyle Biscuits, Butter Tastin Flaky Layers Biscuits, Buttermilk Biscuits, Butter Tastin Southern Homestyle Biscuits, Honey Butter Flaky Layers Biscuits, Honey Butter Biscuits 16.3 Oz Can — 2.99

PILLSBURY **Pie Crusts** Original 14.1 Oz Pkg — 3.99

EGGLAND'S BEST **Organic Large Brown Eggs** 1 Dozen Pkg — 4.99

WILD HARVEST **Organic Large Cage Free Brown Eggs** 1 Dozen Pkg — 4.99

FROZEN

GREEN GIANT **Simply Steam Vegetables** Steamers Green Beans, Steamers Mixed Vegetables, Steamers Corn Niblets, Steamers Broccoli Cuts, Cheesy Rice & Broccoli, Red Potatoes Green Beans Rosemary Butter, Broccoli & Cheese Sauce, Broccoli Carrots Cauliflower Cheese Sauce 10 Oz, Steamers Niblet Corn 12 Oz (Excludes Dash) — 2.$5

GREEN GIANT **Vegetables** Broccoli & Cheese Sauce, Baby Brussels Sprouts Butter Sauce, Creamed Spinach, Chopped Spinach No Sauce 8 Oz — 4.$5

BIRDS EYE-SOUTHLAND **Butternut Squash** 12 Oz Pkg — 2.$5

BIRDS EYE **Sweet Mini Corn on the Cob** 6 Ct Pkg — 2.99

BIRDS EYE **Sweet Mini Corn on the Cob** 12 Ct Pkg — 4.99

GRACE **Gungo Green Pigeon Peas** 14 Oz Bag — 2.29

LA FE **Yuca** Cassava 4 Lb Bag — 6.29

EL SEMBRADOR **Yuca** 4 Lb Bag — 7.99

EL SEMBRADOR **Vegetables** Country Blend or Broccoli Cuts 16 Oz Bag — 2.29

EL VIEJO LUIS **Yuca** 64 Oz Bag — 4.99

EL VIEJO LUIS **Frozen Vegetables** California or Sofrito Blend 16 Oz Bag — 1.79

EL VIEJO LUIS **Plantain Leaves** 16 Oz Pkg — 2.$3

PICTSWEET FARMS **Vegetables** Assorted 24-28 Oz Bag **Corn on The Cob** 8 Ct (Excludes Onions & Peppers, Corn, Broccoli, Green Beans, Mixed, Season Or California Blend, Soup Blend) — 2.$7

ORE-IDA **Potatoes** Assorted 19-32 oz Pkg — 4.99

P.F. CHANG'S **Dinners** Beef With Broccoli, Sweet & Sour Chicken, Mongolian Style Beef, General Chang's Chicken, Orange Chicken 22 Oz Pkg — 8.99

MRS T'S **Pierogies** Potato & Cheese, Potato & Onion, Four Cheese 16 Oz Pkg — 2.$6

BANQUET **Entrées** Assorted 6.5-11.88 Oz Box — 2.$5

LA FE **Empanadas** Chicken, Beef or Pizza 9 Oz Pkg — 3.19

LA FE **Frozen Arepas** Sweet Corn 11.4 Oz, Yellow Corn or White Corn 16 Oz, Cheese 14 Oz — 2.99

LA ARGENTINA **Dough For Pastries** Large Discos 20 Oz Bag — 2.49

DIGIORNO **Frozen Pizzas** Rising Crust Three Meat 27.1 Oz, Rising Crust Four Cheese 24.6 Oz, Rising Crust Supreme 29.3 Oz, Rising Crust Hawaiian 26.5 Oz, Rising Crust Sausage & Pepperoni 27.3 Oz, Wood Fired Supreme 17.1 Oz, Wood Fired Four Cheese 14.6 Oz, Wood Fired Premium Pepperoni 15.7 Oz — 6.49

ELLIO'S **Pizza** Cheese 18.3 Oz Pepperoni 18.9 Oz 9 Slices — 4.49

DELIZZA **Belgian Mini Pastries** Cream Puffs 13.2 Custard Cream Eclairs 14.8 Oz — 5.99

EDWARDS **Cream Pie** Hershey Chocolate Cream Pie 25.5 Oz, Original Whipped Cheesecake 24 Oz — 7.99

PILLSBURY **Pet Ritz Pie Crusts** Regular Pie Crusts 10 Oz, Deep Dish Pie Crusts 12 Oz — 3.49

YASSO **Greek Yogurt Bars** Assorted 10.6-14 Fl Oz Box — 5.99

BEN & JERRY'S **Ice Cream** Assorted 15.2-16 Oz Cont — 4.99

VALENTINI **Ice Cream** Assorted 48 Fl Oz Cont — 4.99

BREYERS **Ice Cream** Assorted 48 Fl Oz Cont — 3.99

TALENTI **Gelato Layers** Salted Caramel Truffle 11.4 Fl Oz, Vanilla Fudge Cookie, Cookie & Cream 10.7 Fl Oz, Chocolate Pretzel 10.9 Fl Oz, Chocolate Chip Cookie Batter Layers 11 Fl Oz — 5.99

TALENTI **Gelato or Sorbetto** Assorted (Excludes Layers) 16 Fl Oz Cont — 4.99

HAAGEN-DAZS **Ice Cream** Vanilla, Chocolate, Coffee, Strawberry, Dulce De Leche, Caramel Cone 28 Fl Oz Cont — 6.99

DOLE **Fruit** Blueberries, Mixed Berries 12 Oz, Mango Chunks, Sliced Peaches, Whole Strawberries, Gold Pineapple Chunks 16 Oz, Sliced Strawberries, Strawberry Peach Banana 14 Oz (Excludes Organic, Tubs, Açai Bowls & Red Raspberries) — 2.$9

EL SEMBRADOR **Fruit Pulps** Passion Fruit, Soursop or Blackberry 14 Oz Pkg — 3.49

DIVC_KF_PG3SIG_11-13-26

PRODUCE

Washington State Extra Fancy
Red Delicious or Fuji Apples
1.29 Lb

Sour
Orange
1.49 Lb

Ocean Spray
Cranberries
12 Oz Bag
2/4.00 Bag

Fresh
Corn
4 Ct Bag
3.99 Ea

Red
Beets
99¢ Lb

Fresh
Yucca
99¢ Lb

Malanga Coco
99¢ Lb

Sleeved
Celery
1.99 Ea

Fancy Table
Carrots
2 Lb Bag
2/3.00 Bag

White
Mushrooms
8 Oz
1.99 Ea

Burro Plantain
99¢ Lb

Fresh
Spinach
10 Oz Bag
2/5.00 Bag

Banana Leaf
5 Lb Bag
7.99 Bag

WP Rawl Farms
Collard Greens
1 Lb Bag
2.99 Bag

Fresh Express
Cole Slaw
Old Fashion or 3 Color
14 Oz Bag
1.99 Bag

Jumbo
Sweet Potatoes
49¢ Lb

Fresh
Pineapple
3.99 Ea

US #1 Yellow
Onions
3 Lb Bag
1.99 Bag

Leafy
Collard Greens
Bunch
2.99 Ea

US# 1 Idaho
Potato
5 Lb Bag
2.99 Bag

MEAT



USDA Choice
Beef Boneless Peeled Knuckle
Thin Sliced
7.99 Lb.

USDA Choice
Beef For Stew
FAMILY PACK
6.99 Lb.

USDA Inspected
Sliced
Pork Spare Ribs
FAMILY PACK
3.49 Lb.



USDA Inspected
Bone-In
Pork Chops
COMBINATION PACK
1.79 Lb.

USDA Inspected
Fresh
Whole Chicken
1.79 Lb.

USDA Inspected
Chicken Gizzard
1.79 Lb.



Smoked
Pork Neck Bones
1.99 Lb.

Smoked
Ham Steak
2.59 Lb.

Previously Frozen
Turkey Wings
2.49 Lb.

DELI

El Toro
Ham
Serrano, Sweet Serrano or Old Fashion
5.99 Lb.
YOUR CHOICE
SLICED TO ORDER

El Toro
Ham
Sweet
4.99 Lb.
SLICED TO ORDER

El Toro
Cooked Pork Roast
7.99 Lb.
SLICED TO ORDER

Kretschmar
Cheese
All Natural American White or Yellow, Muenster or Mild Cheddar
Ham
Low Sodium or Smoked Virginia
6.99 Lb.
YOUR CHOICE
SLICED TO ORDER

Fiorucci
Chorizo Cantimpalo or Prosciutto Ham
9.99 Lb.
SLICED TO ORDER

Citterio
Mortadella
6.99 Lb.
SLICED TO ORDER

King's Hawaiian
Rolls
Savory Butter or Hawaiian Sweet
24 Ct Pkg
24 Oz Pack
5.99 Ea.

Sabrina's Brand
Baked Pies
Apple, Sweet Potato, Pumpkin or Pecan
8" 22-24 Oz
6.99 Ea.

Brioche Gourmet
Dinner Rolls
12 Ct-16.93 Oz
Cream Cheese Filled Brioche
14.1 Oz
5.99 Ea.

ICE COLD BEER

CORONA OR MODELO
Beer
Assorted
12 Pack-12 Oz Btls. & Can
18.99

HEINEKEN
Beer
Regular or Light
18 Pack - 12 Oz Btls. or Can
26.99

HEINEKEN OR DOS EQUIS
Beer
24 Pack
7 Oz Btls.
24.99

HOLLANDIA
Beer
12 Pack - 11.2 Oz Btls.
OR
DRAGON STOUT OR DRAGON STOUT FIRE
Beer
6 Pk - 12 Oz Btls
9.99

PRESIDENTE
Beer
12 Pack 12 Oz Btls. or Can
14.99

BUDWEISER OR BUD LIGHT
Beer
18 Pack 12 Oz Btls. & Can
17.99

BUDWEISER OR BUD LIGHT
Beer
12 Pack-7.5 Oz Mini Cans
7.99

STELLA ARTOIS
Beer
18 Pack - 11.2 Oz Btls. or Can
Or
24 Pack - 7 Oz Petite Btls.
21.99

BREAKFAST Savings!

WELCH'S
Juice
Passion Fruit Cocktail, Zero Sugar Passion Fruit, Mango Twist, Grape Cocktail or Zero Sugar Grape
59 Oz
2.99

TROPICANA
Orange Juice Premium
Original, No Pulp with Calcium and Vitamin D, Homestyle Or Grovestand
89 Oz Btl.
6.99

PHILADELPHIA
Cream Cheese
Original or 1/3 Less Fat
8 Oz
2.49

EGGO
Waffles, French Toast, Pancake Or Mini Waffles
Assorted
10.75 - 14.8 Oz
2/$6

MAGNOLIA
Sweetened Condensed Milk
14 Fl Oz
5/$10

DIGITAL Savings!

SCAN FOR DIGITAL COUPONS

HELLMANN'S
Real Mayonnaise
Original, Light
Olive Or Plant Based
30 Oz Jar Or
Squeeze Btl.
Original, Light
Or Olive Oil - 20 Oz
SALE PRICE: $6.49
WITH DIGITAL COUPON: $2.00 OFF
FINAL COST: $4.49
LIMIT 1 OFFER

KELLOGG'S
Cereal
Family Size
Corn Flakes Original, Special K Original, Rice Krispies -18 Oz
Frosted Flakes 21.7 Oz
Froot Loops, Apple Jacks 16.6 Oz
Red Berry 15.6 Oz, Vanilla Almond 17 Oz, Raisin Bran 22.1 Oz,
Fruit & Yogurt 17.9 Oz or
Raisin Bran 20.7 Oz
SALE PRICE: $4.99
WITH DIGITAL COUPON: $1.00 OFF
FINAL COST: $3.99
LIMIT 2 OFFERS

TIDE
Laundry Detergent
Assorted
73 - 84 Fl Oz Cont
PODS
Original, Spring Meadow Or Free Gentle - 42 Ct
Original Hygienic Clean HD Power, Downy April Fresh Power, Oxi Boost HE Power Or Ultra Oxi Odor Power - 25 Ct
SALE PRICE: $10.99
WITH DIGITAL COUPON: $3.00 OFF
FINAL COST: $7.99
LIMIT 1 OFFER

SCOTT
Bath Tissue
Long Last 20 Rolls
2096 Sq Ft Pkg.
Or Comfort Plus 24=96
784.8 Sq Ft Pkg.
SALE PRICE: $15.99
WITH DIGITAL COUPON: $2.00 OFF
FINAL COST: $13.99
LIMIT 1 OFFER

SCOTT
Paper Towels
15=30
Choose-A-Sheet Double Rolls
729 Sq. Ft. Or Fast Absorbing Mega 675 Sq. Ft.
Or **COTTONELLE**
12 Mega Rolls (12=48)
Ultra Clean - 358.8 Sq Ft Pkg.
Or Ultra Comfort 308.4 Sq Ft Pkg.
SALE PRICE: $15.99
WITH DIGITAL COUPON: $1.00 OFF
FINAL COST: $14.99
LIMIT 1 OFFER

GOYA

GOYA
Cocktail Olives
Pitted Manzanilla Spanish Olives
5.5 Oz
2.39

GOYA
Green Pigeon Peas
15 Oz
2/$3

GOYA
Select Banana Leaves
16 Oz
1.89

GOYA
Coconut Milk
13.5 Oz
2.39

GOYA
Red Kidney, Pink, Small Red, Pinto Beans Or Chick Peas
15.5 Oz
4/$5

GOYA
Jasmine Rice
5 Lb.
7.99

GOYA
Panela Cuadrada Or Redonda
16 Oz
2.39

ANCEL
Papaya Chunks
34 Oz
4.69

GOYA
Sazón
With Coriander & Annatto
6.33 Oz
4.99

GOYA
Piquillo
Fancy Pimientos
6.7 Oz
1.99

GOYA
Tomato Sauce
8 Oz
79¢

GOYA
Parchment Paper
16 Oz
2.99

We reserve the right to limit quantities to one can or package on sale items. Items offered for sale are not available in case lots. We are not responsible for typographical errors. Some Items Not Available in all Locations.

KEYMIRA_11-13-26 "Distributed as part of Redplum®"