

# JUNK, JIVE AN' WAIL

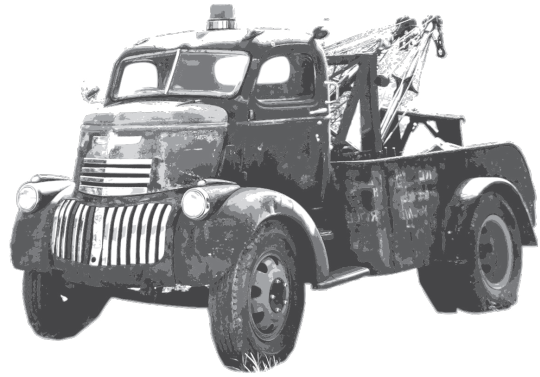

**SATURDAY, JULY 27TH, 2019 · 9 AM - 5 PM**

Please write legibly

First name: \_\_\_\_\_ Last name: \_\_\_\_\_

Vendor / Booth name: \_\_\_\_\_ MO Tax # \_\_\_\_\_ \*

Cell # (\_\_\_\_\_) \_\_\_\_\_ - \_\_\_\_\_ Email: \_\_\_\_\_

Address: \_\_\_\_\_

City: \_\_\_\_\_ State: \_\_\_\_\_ Zip: \_\_\_\_\_

Facebook page: \_\_\_\_\_

TYPE OF VENDOR

**Food Truck/Trailer Vendor:**  No  Yes

Type of food(s): 1. \_\_\_\_\_  
2. \_\_\_\_\_  
3. \_\_\_\_\_

*(Limited availability | No electric or propane provided)*

**Booth Product(s) & Percentage:**  No  Yes

*(Please check all that apply)*

- Antiques (25+ years old) \_\_\_\_\_ %
- Shabby Chic / Farmhouse \_\_\_\_\_ %
- Vintage Clothing \_\_\_\_\_ %
- Handmade Clothing \_\_\_\_\_ %
- New Clothing \_\_\_\_\_ %
- Artist / Handmade \_\_\_\_\_ %
- New Decor \_\_\_\_\_ %
- Vintage Decor \_\_\_\_\_ %
- Bath & Body / Soap Maker \_\_\_\_\_ %
- Salvaged / Re-purposed \_\_\_\_\_ %
- Industrial / Rust / Junk \_\_\_\_\_ %
- Other: \_\_\_\_\_ %

*(No food or drinks can be sold or given away in booths)*

**This is a rain or shine event and we will not cancel due to weather  
No refunds will be given for ANY reason**

SIGNATURE & DATE REQUIRED

Date: \_\_\_\_\_

*I certify that the information above is correct & completed. I have read & understand all policies, procedures and liabilities of this event.*

VENDOR INVESTMENT

**Food Truck Vendor:** *(Please check only one)*

- Drinks Only: \$ 175.00
- Sweet & Salty Only \$ 200.00
- All Food & Drinks \$ 250.00

*(Limited availability | No electric or propane provided)*

**Outdoor Booth Options:**

- 10' X 10' \$ 75.00
- 15' X 15' \$ 100.00
- 20' X 20' \$ 125.00

Add electricity *(Limited availability):*

- No  Yes \$ 25.00

**Indoor Booth Options** *(Air conditioned):*

- 10' X 10' \$ 100.00

Add electricity

- No  Yes \$ 15.00

Vendor Total: \$ \_\_\_\_\_

Webster County, MO Sales/Use Tax: X 6.308%

**GRAND TOTAL: \$ \_\_\_\_\_**

**\* Vendors are responsible for collecting ANY & ALL appropriate Missouri's DOR Sales Tax**

MAKE GRAND TOTAL CHECK PAYABLE TO: "WALNUT CREEK VENUE LLC"

DATE RECEIVED

BOOTH #