



# Contemporary Decorative SPC tiles

For walls and floors

# Innovation and elegance for every room in your home

WHITBY  
WALL AND FLOOR  
TILE  
P.07



For more information visit  
[www.covetiles.co.uk](http://www.covetiles.co.uk)



Cove wall and floor tiles offer the finest products for every room in the house, from busy areas like kitchens and living rooms to cozy bedrooms and bright bathrooms. The solid SPC coverings ensure durability and with a choice of colours and design styles give you everything you need to transform the walls and floors throughout your home.

SPC wall and floor tiles are waterproof, rigid, dimensionally stable, and environmentally friendly making them ideal for areas with sustained exposure to moisture, such as bathrooms, laundry rooms and kitchens.

## Contents



P.4  
WALL AND  
FLOOR TILES



P.8  
GLOSS TILES



P.10  
FLOOR TILES



P.12  
HERRINGBONE  
FLOOR TILES

## THE BENEFITS OF COVE SPC WALL AND FLOOR TILES



Fireproof



Waterproof



Easy to install



Eco-Friendly



No heavy  
metal



15 Year  
guarantee



Anti slip



Compatible  
with underfloor  
heating



Impact  
resistant



Stain  
resistant



# Transform any room with a choice of styles and finishes

## Living room

Cove SPC products bring a blend of innovation and elegance to living room spaces. Known for their exceptional durability, these products are a perfect fit for the busy environment of a living room.

Being 100% waterproof they are stain resistant and also resist impacts and scratches, ensuring they maintain their aesthetic appeal under daily use.



**Inverness floor tile**

CT-INVERNESS2291220  
Page 11



**Bantry wall tile**

CT-BANTRY610305  
Page 07

## Bathroom

Cove SPC products are designed to withstand the humid and wet conditions in bathrooms and offer an ideal solution for bathroom flooring and walling, combining style with exceptional functionality.

The Cove range includes a variety of designs and textures, allowing you to create a bathroom that's not only practical but also aligns with your personal style.



## Kitchen

Being exceptionally durable these products are ideal for the demands of a busy kitchen resisting the bumps, scratches and spills of everyday life. With the added benefit of being easy to install and maintain, Cove SPC products enable you to transform your kitchen.

**Donegal floor tile**

CT-DONEGAL2291220  
Page 11



## Bedroom

Cove SPC products bring a blend of comfort, style and durability to bedroom spaces. The solid SPC core of Cove tiles provide strength and stability, ensuring a long-lasting, beautiful floor that withstands the test of time. The sealed high-tech top layer adds an extra layer of protection, making the floors easy to clean and maintain.



**Lumley Herringbone floor tile**

CTH-LUMLEY125625  
Page 13

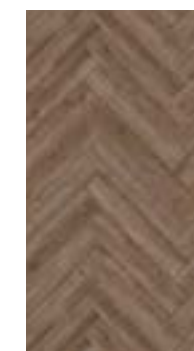



# SPC wall and floor tiles

Panel size / 610 x 305 x 4.5mm

Cove SPC tiles will bring your walls and floors to life with a choice of finishes that will help transform any space in your home.

Panel size / 610 x 305 x 4.5mm



BERWICK  
CT-BERWICK610305



BANTRY  
CT-BANTRY610305



TENBY  
CT-TENBY610305

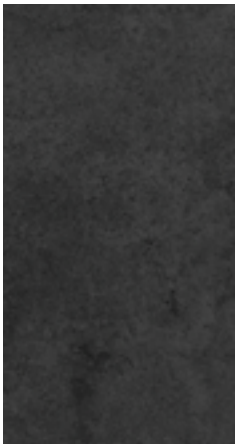

KINSALE  
CT-KINSALE610305



GREYSTONES  
CT-GREYSTONES610305

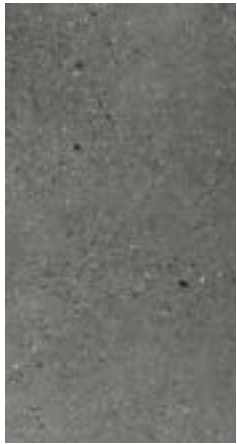

WHITBY  
CT-WHITBY610305



MULROY  
CT-MULROY610305



OBAN  
CT-OBAN610305



CHESIL  
CT-CHESIL610305



SEAFORD  
CT-SEAFORD610305



GREYSTONES  
FLOOR TILE



BANTRY  
FLOOR TILE

WHITBY  
FLOOR TILE  
OBAN  
WALL TILE



# SPC Gloss wall tiles

Panel size / 457 x 914 x 6.5mm

Gloss SPC wall tiles add a touch of elegance and sophistication to any room. Their high-shine finish reflects light, making the space look larger and brighter. Whichever room in your home you are transforming, gloss wall tiles can instantly elevate your overall feel.

RUNSWICK  
GLOSS  
WALL TILE

Panel size / 457 x 914 x 6.5mm



RUNSWICK  
CT-RUNSWICK457914G



BRIXHAM  
CT-BRIXHAM457914G



BRIXHAM  
GLOSS  
WALL TILE



# SPC Wood effect floor planks

Panel size / 229 x 1220 x 5.5mm

Bring natural charm into your home with wood effect SPC flooring, combining durable and practical tiles with warmth and textures of wood. Showcasing the beauty of real wood floors, wood effect tiles offer a great alternative for those wanting a low maintenance option.

DONEGAL  
FLOOR TILE

LUMLEY  
FLOOR TILE

Panel size / 229 x 1220 x 5.5mm



INVERNESS  
CT-INVERNESS2291220



LUMLEY  
CT-LUMLEY2291220



DONEGAL  
CT-DONEGAL2291220



KILKENNY  
CT-KILKENNY2291220



RABY  
CT-RABY2291220



RABY  
FLOOR TILE



KILKENNY  
FLOOR TILE



# SPC Herringbone floor planks

Panel size / 125 x 625 x 5.5mm

Our collection of SPC herringbone floor planks offer you the perfect way to add style and character to your home. With their zigzag pattern, these tiles feel both on-trend and classic, making them a natural choice for floors in hallways, living rooms, kitchens and bathrooms.

DONEGAL  
HERRINGBONE  
FLOOR TILE

Panel size / 125 x 625 x 5.5mm



DONEGAL  
CTH-DONEGAL125625



KILKENNY  
CTH-KILKENNY125625



INVERNESS  
CTH-INVERNESS125625



LUMLEY  
CTH-LUMLEY125625



RABY  
CTH-RABY125625



RABY  
HERRINGBONE  
FLOOR TILE



SPC wall and floor tiles / Product overview

SPC wall and floor tiles

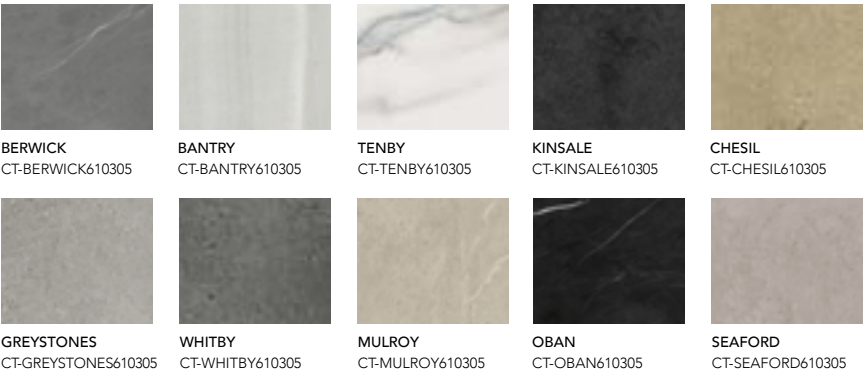

	WALL AND FLOOR TILES
Dimensions	305mm x 610mm x 4.5mm
M <sup>2</sup> in Pack	2.2326 sqm
Thickness	4.5mm
Wear Layer	0.55mm
Bevel	Micro
Waterproof	Yes
Installation	2G + 5Gi Click
Pieces / pack	12

SPC Herringbone floor planks



	HERRINGBONE FLOORING
Dimensions	125mm x 625mm x 5.5mm
M <sup>2</sup> in Pack	1.5625 sqm
Thickness	5.5mm with integrated underlay
Wear Layer	0.55mm
Bevel	Micro
Waterproof	Yes
Installation	5Gi
Pieces / pack	10 left + 10 right

SPC Wood effect floor planks



	FLOORING PLANKS
Dimensions	229mm x 1220mm x 5.5mm
M <sup>2</sup> in Pack	2.235 sqm
Thickness	5.5mm with integrated underlay
Wear Layer	0.55mm
Bevel	Micro
Waterproof	Yes
Installation	2G + 5Gi Click
Pieces / pack	8

SPC Gloss tiles XL

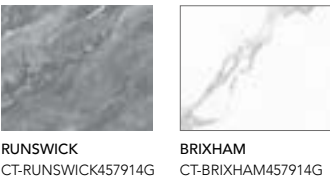

	WALL TILES XL
Dimensions	457mm x 914mm x 6.5mm
M <sup>2</sup> in Pack	2.506 sqm
Thickness	6.5mm
Wear Layer	UV coated high gloss
Bevel	Micro
Waterproof	Yes
Installation	2G + 5Gi Click
Pieces / pack	6

SPC wall and floor tiles / Technical Data

PROPERTY	TEST METHOD STANDARD	REVIEW IN ACCORDANCE WITH STANDARD
Use of class	EN ISO 10874	Class 23, 32 and 33
Formaldehyde emission	EN 717-1	E1
Reaction to fire	EN 13501-1	Bfl-s1
Slip resistance	EN 13893	Class DS Yes
Slip resistance	DIN EN 16165	R9/R10 (PTV + 36)
Wear resistance	ISO 24338 Procedure A	≥ 5000 cycles
Micro-scratch resistance	EN 16094	MSR-A1
Impact resistance	EN 13329	≥ 1800mm
Effect of furniture legs	EN ISO 16581	No visible damage
Castor chair resistance	EN ISO 4918	25,000 cycles
Resistance to staining	EN 438-2	Groups 1 and 2: grade 5 Group 3: grade 4
Locking strength [kN/m]	ISO 24334	Long side 4.3kN/m; Short side: 4.0kN/m
Light stability	EN ISO	105-B02 ≥ 6
Antistatic resistance	EN 1815	< 2kV
Thermal conductivity & Thermal resistance	EN 12664 0	0.112 W/(m·K) & 0.085 (m2.K)/W
Dimensional stability	Dimensional stability	Long side ≥ 1,0kN/m; short side ≥ 1,5kN/m
Curling after exposure to heat	Curling after exposure to heat	105-B02 ≥ 6
Residual Indentation	ISO 24343-1	≤0.1mm without underlay, ≤0.2mm with underlay
Sound Insulation	ISO 10140-3 ISO 717-2	21 db
VOC emissions	ISO 16000 parts -3, -6, -9, 11	A+
CE		Certified
UKCA		Certified
EPD		Certified
Floorscore		Certified
Indoor Air Comfort Gold		Certified
Utilisation		Recyclable

THE BENEFITS OF COVE SPC WALL AND FLOOR TILES



We do our best to ensure that our swatch and roomset images in this brochure are as true to color as possible. However, due to the limitations of printing processes we cannot guarantee that the colours are a 100% accurate representation of the product. Images are intended as a guide only and samples should be checked before installation.





KILKENNY  
HERRINGBONE  
FLOOR TILE

#### THE BENEFITS OF COVE SPC WALL AND FLOOR TILES



Fireproof



Waterproof



Easy to install



Eco-Friendly



No heavy  
metal



15 Year  
guarantee



Anti slip



Compatible  
with underfloor  
heating



Impact  
resistant



Stain  
resistant

Distributor details:



[www.covetiles.co.uk](http://www.covetiles.co.uk)