








THIS CRYSTAL IS THE HEART OF OUR PLANET-

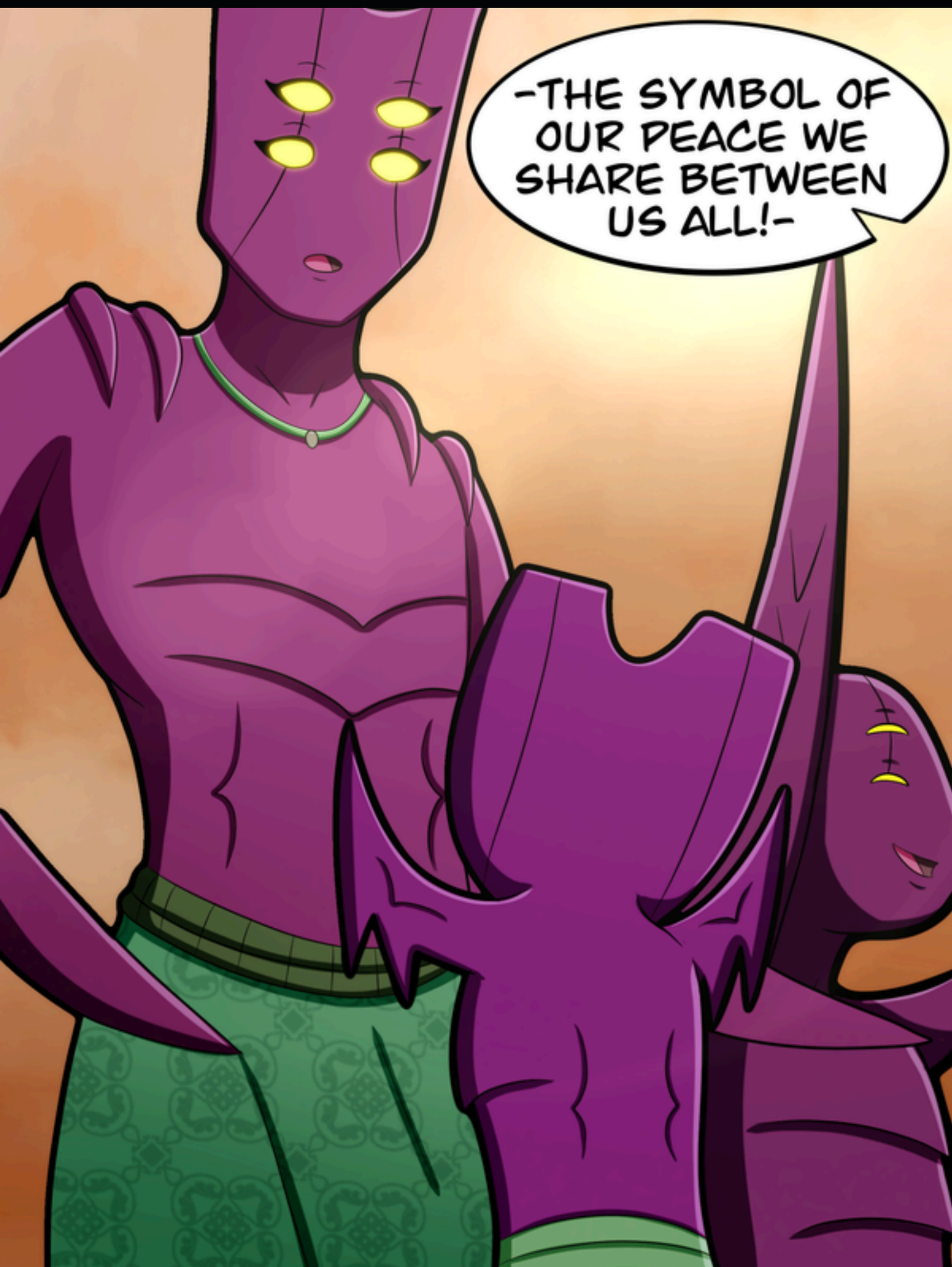
-THE SYMBOL OF OUR PEACE WE SHARE BETWEEN US ALL!-


-TODAY IS THE DAY WE ALL CELEBRATE OUR EVERLASTING TRANQUILITY ON THIS PLANET!


CHEERING!
QUEEN V'ATU
(DRATELLA)




BOOOM


VECTOR FIGHTER SHIPS (VEX)
WRRRRR

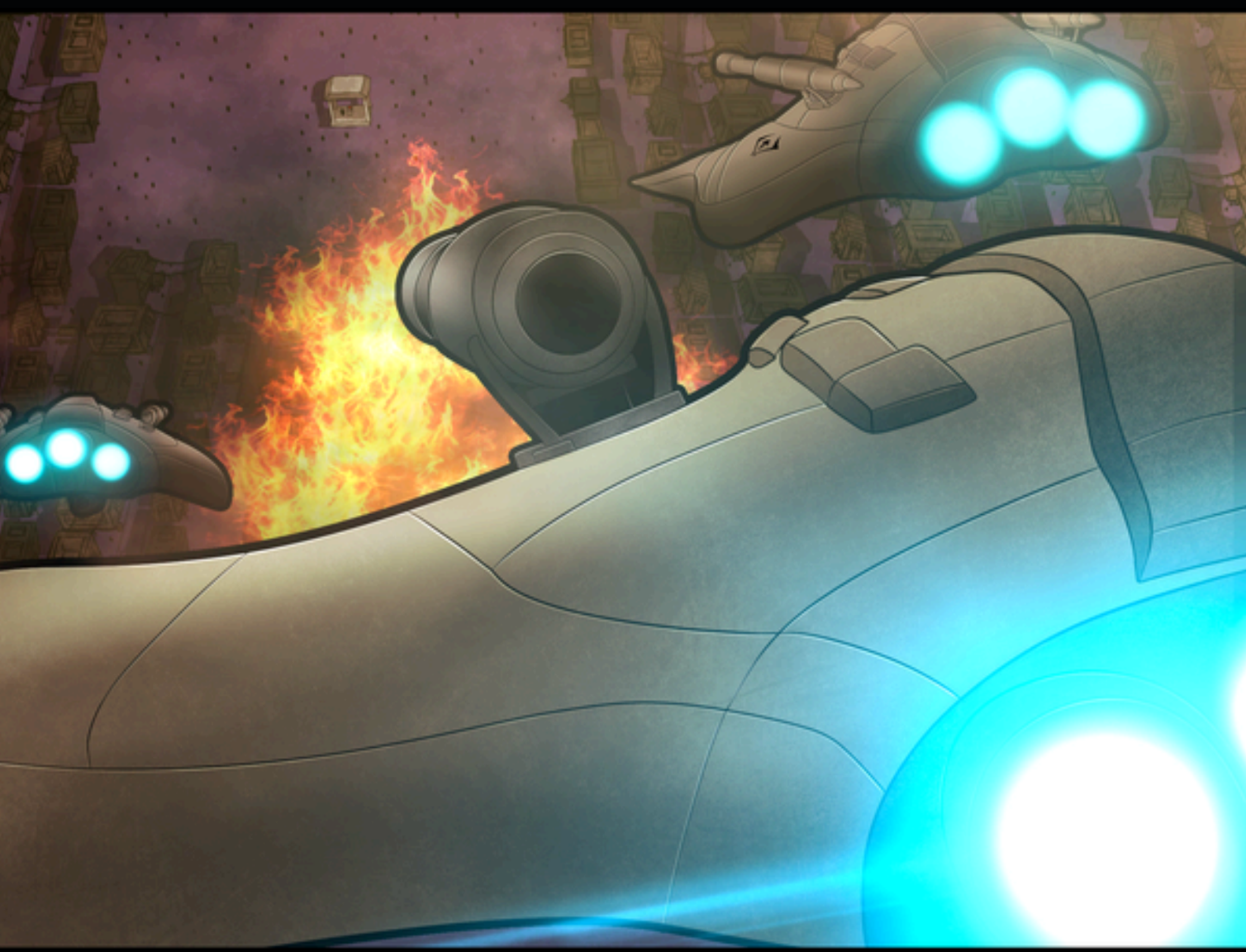






ZRRRRT
ZRRRRT



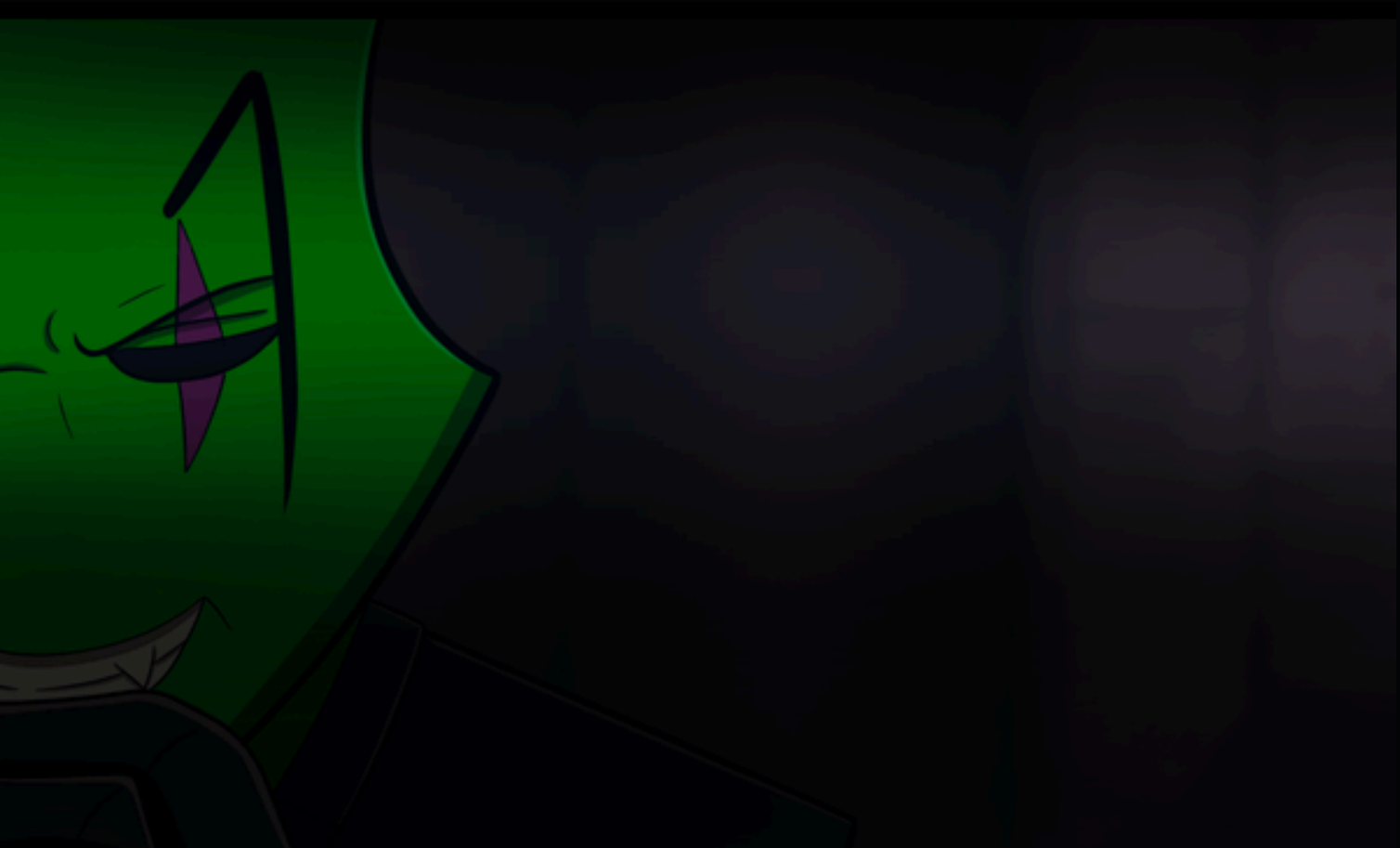





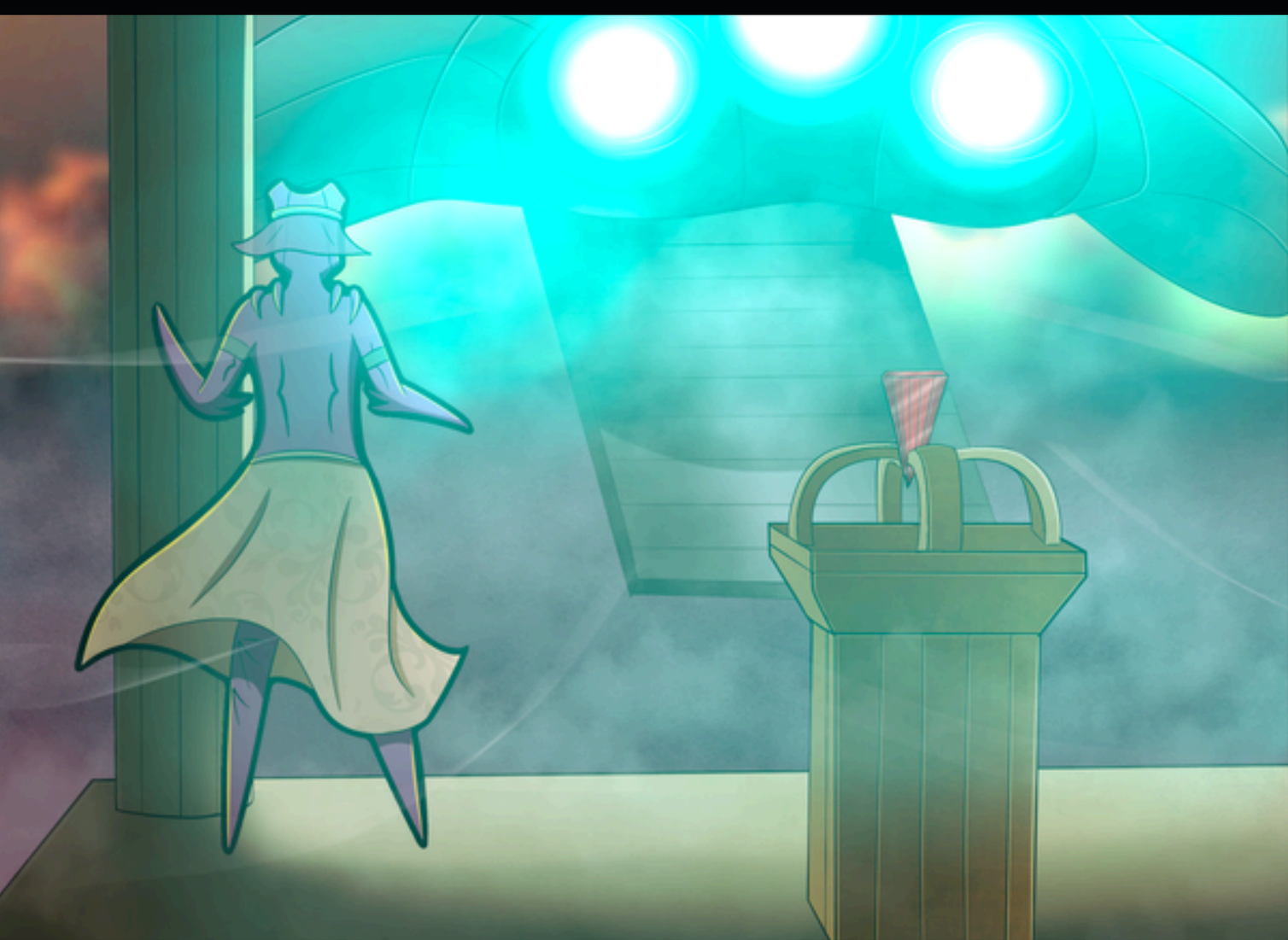




LEX
(VEX)
HAX'S 1ST IN-COMMAND
SARVE
(VEX)
HAX'S 2ND IN-COMMAND
HAX
(VEX)
1ST COMMANDER OF
THE VEX IMPERIUM






ZRRRRT


Y-Y-Y-YOU CAN'T... THE CRYSTAL IS WHAT BRINGS OUR PLANET PEACE.


YOU LESSER SPECIES... YOU KNEEL BEFORE THIS CRYSTAL AND CALL IT A SYMBOL OF PEACE. A BEACON OF HOPE. A SACRED RELIC WORTHY OF YOUR DEVOTION.
WITH THIS CRYSTAL, WORLDS WILL FALL. CIVILIZATIONS WILL VANISH. ENTIRE SPECIES WILL BE ERADICATED FROM EXISTENCE.


AND YOU... YOUR PEOPLE... WILL BE THE FIRST TO LEARN THE TRUTH. IT'S PURPOSE WAS NEVER TO PROTECT LIFE. IT'S PURPOSE WAS DEATH.

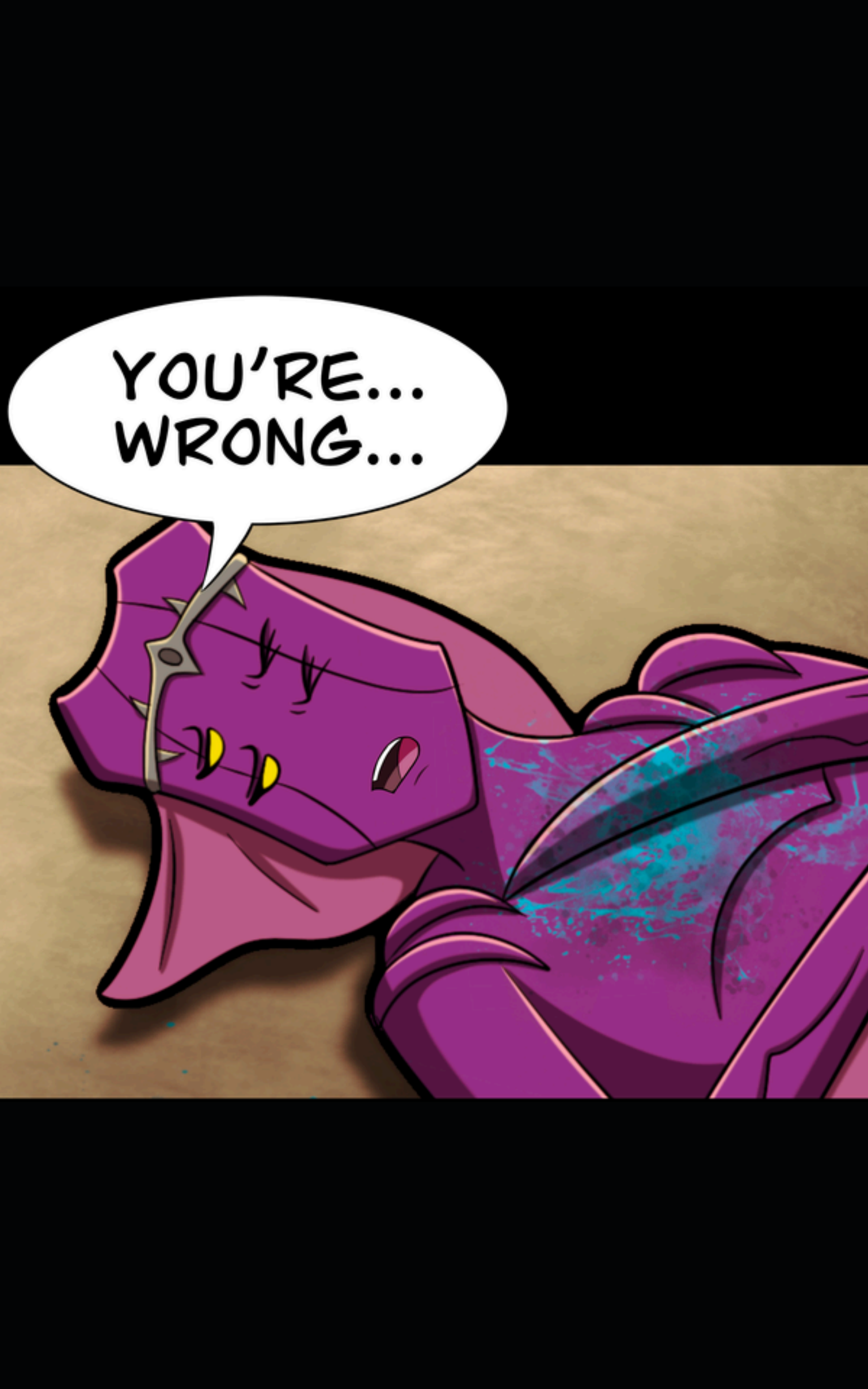
YOU'RE...
WRONG...


HOW DELUSIONAL...
HAX, THEY AREN'T WORTH OUR TIME.
YOU'RE RIGHT... LET'S DEPART.




SARVE, TAKE CARE OF THEM.
WITH PLEASURE...


IS THE PHOTON CANNON FINISHED CHARGING?
YES, THE CANNON IS OPERATIONAL.


THEN LET'S BE ON OUR WAY.
ZRRRRT


SKRRRK


ZRRRRT


HEHEHEH...


DON'T WORRY YOUR HIGHNESS, I DIDN'T FORGET ABOUT YOU.






HURRY, WE NEED TO LEAVE THE PLANET, NOW!
LOOM (STECK) ????

BOOOMMM


VRRRR
HAX'S WARSHIP
THE HARBINGER
(VEX WARSHIP)






BOOOM

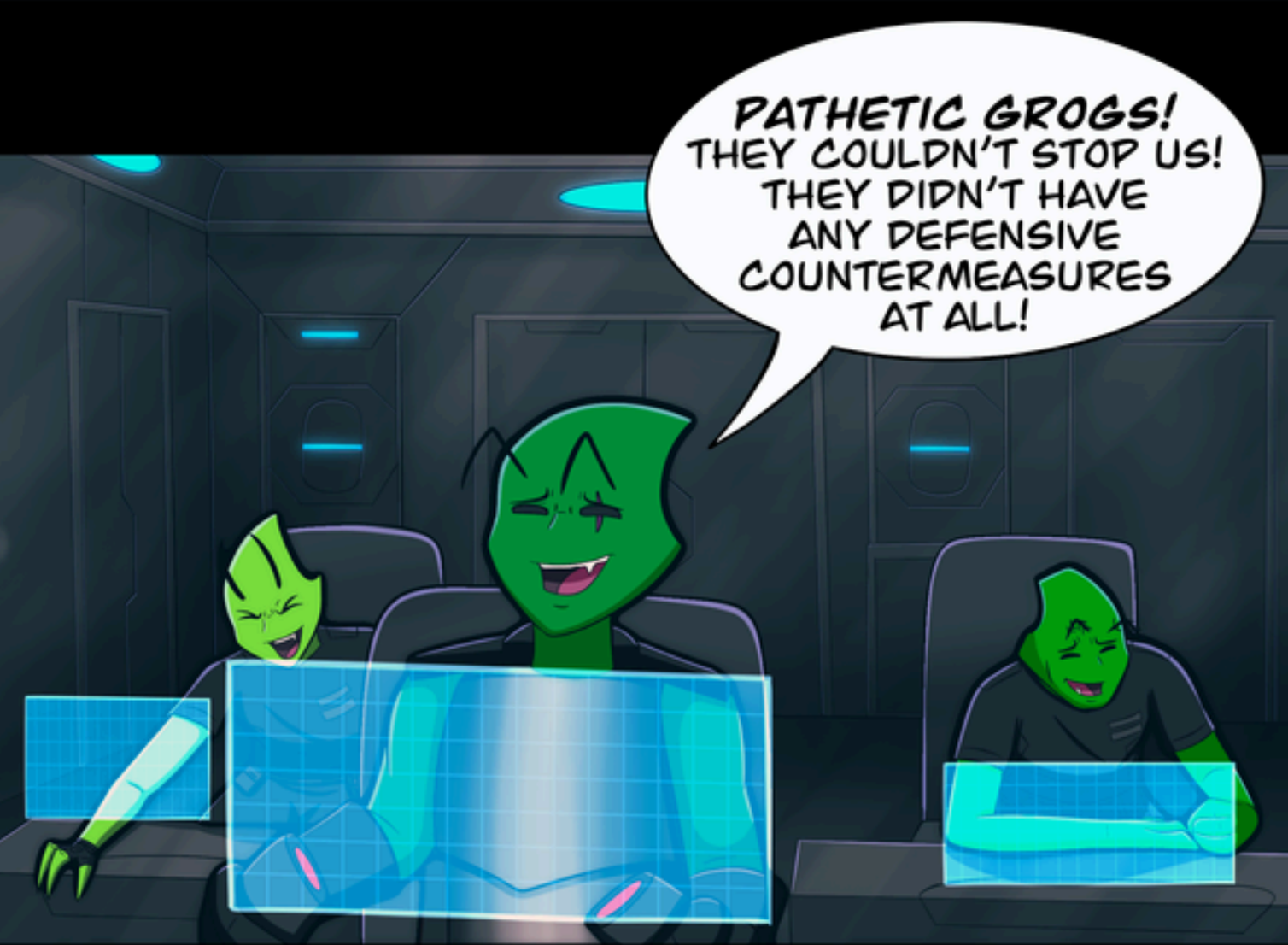
PATHETIC GROGS!
THEY COULDN'T STOP US!
THEY DIDN'T HAVE
ANY DEFENSIVE
COUNTERMEASURES
AT ALL!

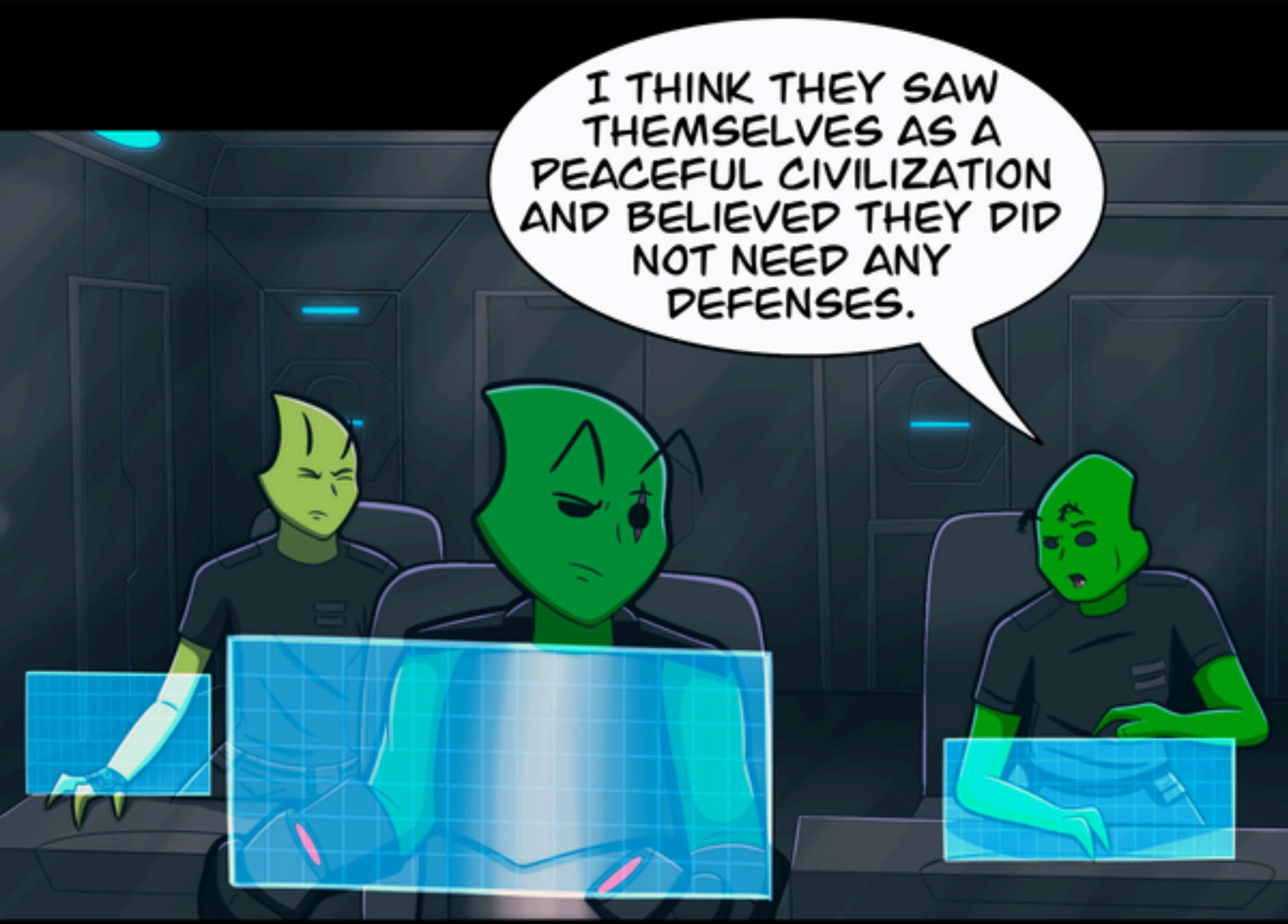
I THINK THEY SAW THEMSELVES AS A PEACEFUL CIVILIZATION AND BELIEVED THEY DID NOT NEED ANY DEFENSES.




PFFTT

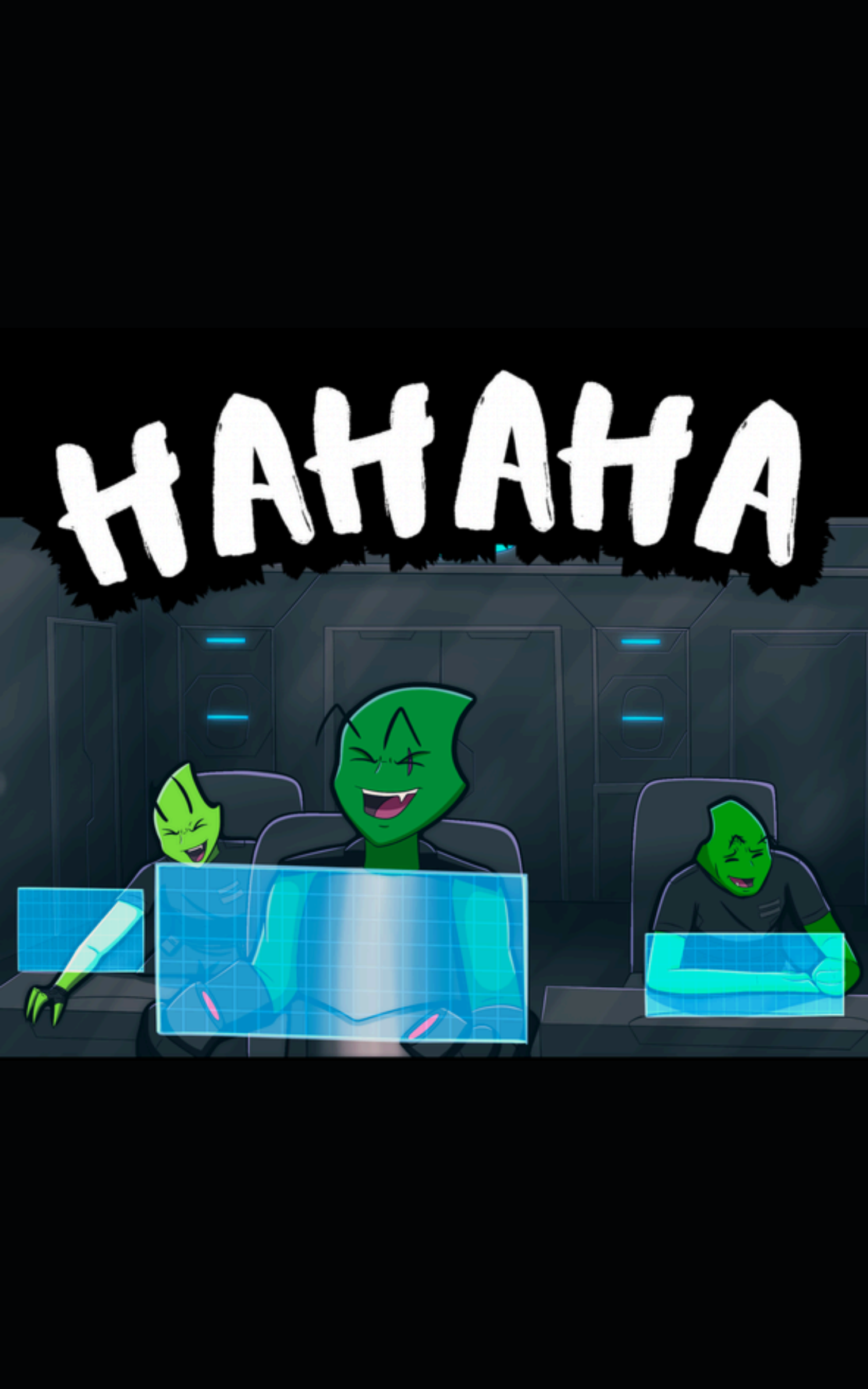
HAHAHA


OUR SUCCESSFUL RETRIEVAL MISSION DESERVES A LITTLE CELEBRATION!

