

# blueton

the name in street & site furniture





# Blueton is dedicated to the design, manufacture and supply of the highest quality outdoor street and site furniture.

Using the influences of Scottish technical and engineering excellence throughout the decades, Blueton's philosophy is to excel in innovative design and manufacture of all types of street furniture, ranging from standard to bespoke cutting edge designs. All our products are manufactured from the highest quality and durable materials, which are sourced locally and using recycled materials, wherever possible.

Employing a wealth of experience, combined with many years of working alongside designers, consultants, architects and local authorities, has enabled Blueton to build on our outstanding reputation for products of quality and excellence, creating confidence in our industry. All our processes are carried out in a timely and professional manner and our staff are dedicated and committed to supplying to the highest standard ensuring we meet our customers' needs.



## contents

product summary	04
global name	06
design & manufacture	09
environmental policy	11
seating	12
litter & recycling bins	44
security bollards	58
cycle stands & barriers	72
shelters & walkways	84
post & rail	98
signage	104
tree protection	110
planters	122

**blueton**  
the name in site & street furniture

Copyright © Blueton Limited. All rights reserved.

For our full range of products and materials including corten steel, mild steel, ductile steel, cast iron, cast aluminium, timber and cast stone visit [www.bluetonltd.com](http://www.bluetonltd.com)

*All product dimensions contained within this catalogue are approximate.*

# seating 12



stainless steel seating    stainless steel & timber seating    mild steel seating    mild steel & timber seating    cast iron & timber seating    timber seating    stone seating



picnic bench seating & bbqs

# litter & recycling 44

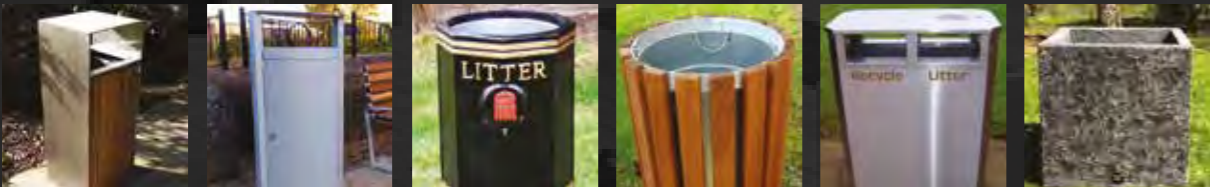

stainless steel bins    mild steel bins    cast iron bins    timber bins    recycling bins    stone bins

# bollards 58



stainless steel bollards    mild steel bollards    cast iron bollards    fold down bollards    timber bollards    stone bollards

# cycle stands & barriers 72



stainless steel cycle stands    mild steel cycle stands    protective barriers

# shelters & walkways 84



cycle shelters    smoking shelters    passenger & utility shelters    canopies & walkways

# post & rail 98



cast iron post & rail    mild steel post & rail    stainless steel post & rail

# signage 104



signage    finger posts    finger signage finials

# tree protection 110



cast iron tree grilles    mild steel tree grilles    stainless steel tree grilles    corten steel tree grilles    tree guards    support frames

# planters 122



cast iron planters    corten steel planters    mild steel planters    stainless steel planters    timber planters

# the global name in site & street furniture

**We are now exporting to Europe, USA, the Middle East and beyond.**

Blueton's investment in staff, products and infrastructure ensures that we are able to provide a secure business platform for the future. Our commitment to our personnel, design of product and our care for our environment are paramount to our business. We have a permanent exhibition of our products in our headquarters in Denny, Scotland and welcome factory visits to meet the team, see our processes and discuss your requirements.

Due to our ongoing expansion, we are now exporting to Europe, the Middle East and beyond. We are always looking for new areas of opportunity and happy to discuss this further. Our products, our attention to detail, understanding of the words price and deadline, ensure we receive repeat custom from far and wide.

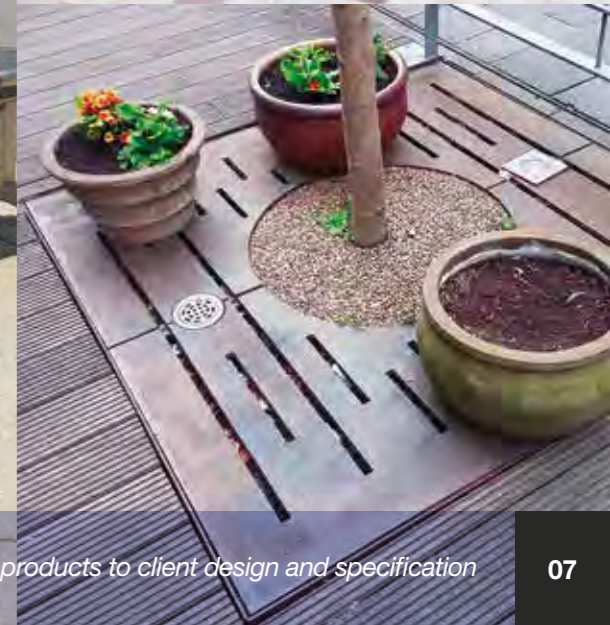
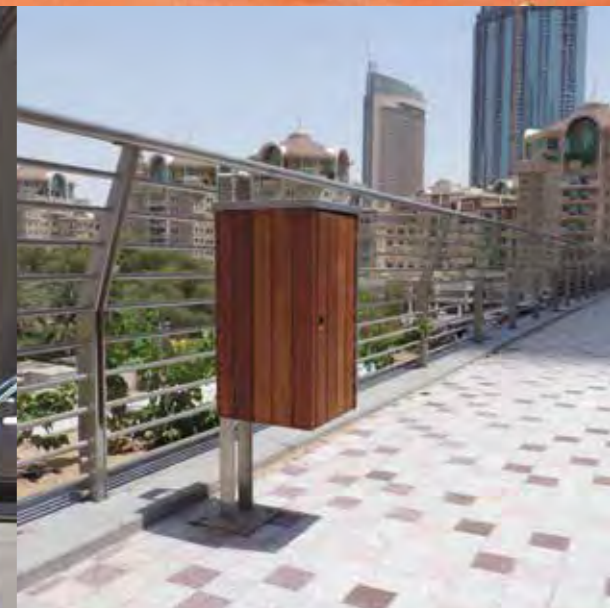
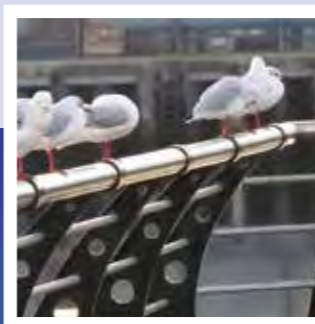

*We can manufacture all featured products to client design and specification*



## blueton guarantee

Blueton provides a 12 month product guarantee under the terms described in our general sales and delivery conditions.



## design & manufacture

**We can manufacture all our featured products to suit specific client design and specification requirements.**

### **Stainless Steel**

All Blueton stainless steel products are manufactured from grade 316 or grade 304 recycled material. We have a standard satin polished finish with optional finishes available.

### **Cast Iron, Ductile & Aluminium**

Blueton cast products are manufactured using recycled materials, we are that passionate about using recycled materials, that we invested in our own foundry, here in Scotland. Which supplies our castings to BS EN 1561: 1997 for grey iron, Ductile Iron (Also called Nodular or S.G. Irons) to BS EN 1563: 1997 and Aluminium to BS 1490.

### **Mild Steel**

All Blueton mild steel products are manufactured from BS EN standard recycled material, which are finished as below.

### **Corten Steel**

Thanks to their patina layer, weathering steels can be used in outdoor structures without any separate surface treatment. At its best, weathering steel can save the costs of all the surface treatment and the repairs necessary later. The cost advantage in comparison to painted structures is emphasised in environments where regular repainting is required. The Rust Brown method extends the architectural use of weathering steels in indoor structures.

### **Hot-dip Galvanising & Powder Coating**

All Blueton steel products are hot-dip galvanised according to the European standard EN-ISO 1461. An additional option is the availability of polyester powder coating to BS EN 13438: 2005, where a choice of 36 standard RAL colours can be provided for most products, click here to view the Ral Colour chart. We also offer Marine grade powder coating (for coastal locations).

### **Certified Timber**

All Blueton's street furniture collection is certified as standard, we have a collection of hardwood and softwood timbers such as Iroko, Ekki, Douglas Fir, Scottish Larch and Oak with the option of reclaimed hardwood. We are now proud to offer Accoya and Platowood timber, these products are non maintenance. As well as Megawood composite slats as environmentally friendly options to hardwood.

### **Timber Finishes**

Teak Oil is designed to penetrate deep into the pores of the wood, nourishing and protecting, before sealing and providing a long-lasting water resistant barrier. Teak Oil is naturally water, food, and alcohol resistant.



# environmental policy

- Blueton is committed to supporting environment sustainability and bio-diversity.
- Blueton uses local suppliers and recycled material wherever possible, therefore keeping our carbon footprint low.
- Blueton is committed to meeting high standards of performance on key aspects of our operations that have environmental impact and/or implications.
- Blueton has met all relevant legislation regulations and industry codes of practice on environmental issues.
- Blueton source our own materials from local suppliers who have a similar approach to this policy and ensure that 98% of our waste is recycled.
- Blueton is focused on reducing our environmental impact on the environment by implementing awareness training for all members of staff.
- Blueton is committed to using wherever possible timber from sustainable or reclaimed UK sources.
- Blueton has set objectives and targets to achieve continuous improvements in environmental performance.



# seating

stainless steel seating 14



stainless steel & timber seating 18



mild steel seating 22

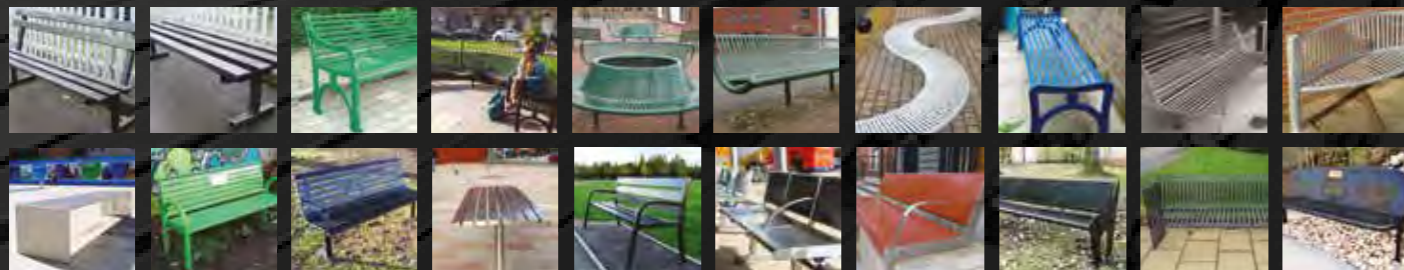

mild steel & timber seating 27

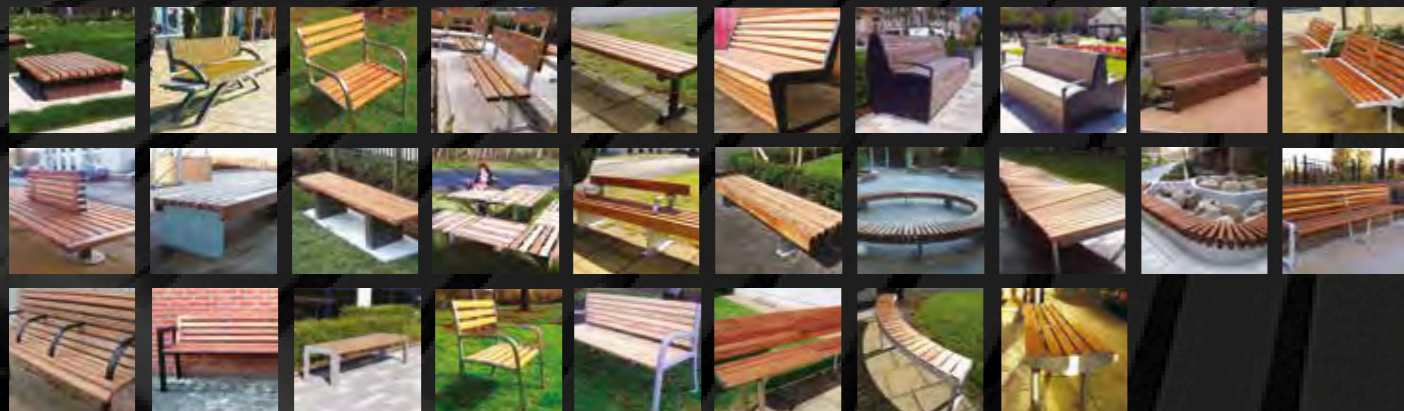

cast iron & timber seating 34

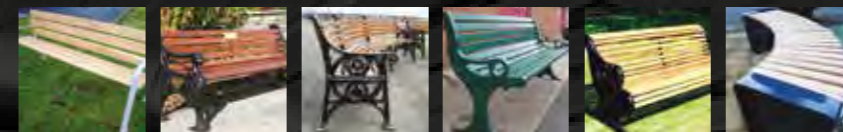

timber seating 35

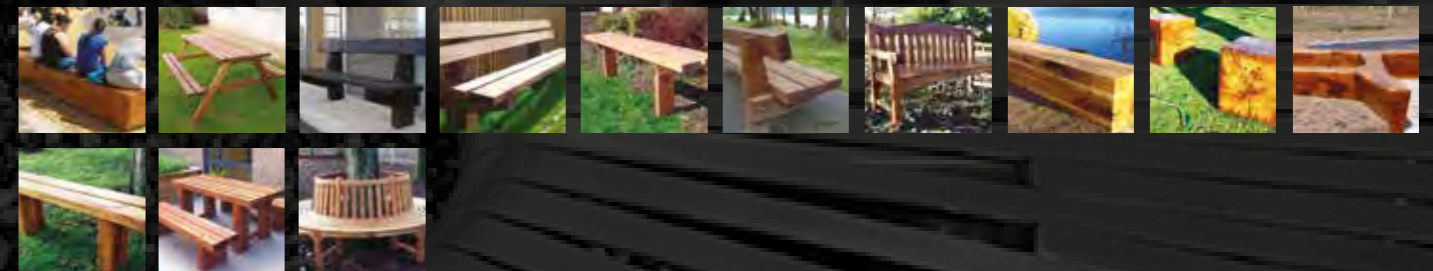

stone seating 39



picnic bench seating & bbqs 40



stainless steel & timber seating



ref 073ss seat

- Dimensions**

  - 510mm wide x 850mm high x 1800mm long (20" x 34" x 71")

**Materials Available**

  - Grade 316 stainless steel

**Finish**

  - Satin finish

**Supplied With**

  - Stainless steel root for submerged fixing
  - Anti skateboard features
- Options**

  - Grade 304 stainless steel
  - Surface mounted base plates
  - Armrests
  - Powder coating (any RAL colour)
  - Curved to any radius
  - Logo, crest or memorial plaque
  - Mirror finish
  - Hardwood slats



ref 073ss circular seat

- Dimensions**

  - 600mm, 1200mm or 1800mm i/dia x 850mm high (24", 47" or 71" i/dia x 33" high)
  - Other sizes available on request

**Materials Available**

  - Grade 316 stainless steel

**Finish**

  - Satin finish
- Supplied With**

  - Extended root for submerged fixing
  - Anti skateboard measures

**Options**

  - Grade 304 stainless steel
  - Surface mounted base plates
  - Armrests
  - Curved to a custom radius



ref 074ss bench

- Dimensions**

  - 570mm wide x 450mm high x 1800mm long (22" x 18" x 71")

**Materials Available**

  - Grade 316 stainless steel

**Finish**

  - Satin finish
- Supplied With**

  - Stainless steel root for submerged fixing
  - Anti skateboard measures

**Options**

  - Grade 304 stainless steel
  - Surface mounted base plates
  - Armrests
  - Curved to a radius
  - Anti graffiti coating
  - Logo or crest
  - Certified hardwood slats



ref 074ss curved

- Dimensions**

  - 1800mm or 2240mm long x 450mm high curved to a inside radius of 900mm (71" or 88" x 18" to a radius of 36")
  - Other sizes available on request

**Materials Available**

  - Grade 316 stainless steel
- Finish**

  - Satin finish

**Supplied With**

  - Extended root for submerged fixing
  - Anti skateboard measures

**Options**

  - Grade 304 stainless steel
  - Surface mounted base plates
  - Armrests
  - Curved to a custom radius

stainless steel seating



ref 076ss seat

- Dimensions**

  - 620mm wide x 840mm high x 1800mm long (25" x 33" x 71")

**Materials Available**

  - Grade 316 stainless steel

**Finish**

  - Satin finish

**Supplied With**

  - Stainless steel root for submerged fixing
  - Tubular slats
  - Laser profile ends
- Options**

  - Surface mounted base plates
  - Armrests
  - Grade 304 stainless steel
  - Powder coating (any RAL colour)
  - Mild steel option (ref 076ms)
  - Curved to a radius
  - Anti graffiti coating
  - Logo, crest or memorial plaque
  - Anti skateboard measures
  - Hardwood slats



ref 076.01ss bench

- Dimensions**

  - 480mm wide x 450mm high x 1800mm long (19" x 18" x 71")

**Materials Available**

  - Grade 316 stainless steel

**Finish**

  - Satin finish

**Supplied With**

  - Stainless steel root for submerged fixing
- Options**

  - Grade 304 stainless steel
  - Powder coated finish
  - Surface mounted base plates
  - Armrests
  - Curved to a radius
  - Anti graffiti coating
  - Logo or crest
  - Anti skateboard measures
  - Mirror finish
  - Certified hardwood slats



ref 084.01ss bench

- Dimensions**

  - 625mm wide x 500mm high x 2500mm long (25" x 20" x 98")

**Materials Available**

  - Grade 316 stainless steel

**Finish**

  - Satin finish

**Supplied With**

  - Surface mounted base plates
  - Mirror finish to underside for uplighting effect
- Options**

  - Grade 304 stainless steel
  - Stainless steel root for submerged fixing
  - Armrests
  - Hardwood wraparound top
  - Anti graffiti coating
  - Logo or crest
  - Anti skateboard measures
  - Bead blasted



ref 091ss seat

- Dimensions**

  - 610mm wide x 860mm high x 1800mm long (25" x 34" x 71")

**Materials Available**

  - Grade 316 stainless steel

**Finish**

  - Satin finish

**Supplied With**

  - Fully welded frame
  - Surface mounted base plates
  - End armrests
- Options**

  - Grade 304 stainless steel
  - Stainless steel root for submerged fixing
  - Anti skateboard measures
  - Certified or reclaimed hardwood slats (ref 091sst)

stainless steel seating



ref 091.01ss

ref 091.01ss bench

- Dimensions**

  - 480mm wide x 450mm high x 1800mm long (19" x 18" x 71")

**Materials Available**

  - Grade 316 stainless steel

**Finish**

  - Satin finish

**Supplied With**

  - Stainless steel root for submerged fixing
- Options**

  - Grade 304 stainless steel
  - Surface mounted base plates
  - Armrests
  - Single sided (ref 091.11)
  - Wall/Plinth mounted (ref 091.13)
  - Curved to a radius
  - Anti skateboard measures
  - Mirror finish
  - Hardwood slats



ref 091.02ss

ref 091.02ss seat

- Dimensions**

  - 610mm wide x 860mm high x 1800mm long (25" x 34" x 71")

**Materials Available**

  - Grade 316 stainless steel

**Finish**

  - Satin finish
- Supplied With**

  - Surface mounted base plates
  - Armrests

**Options**

  - Grade 304 stainless steel
  - Stainless steel root for submerged fixing
  - Single seat version
  - Anti graffiti coating
  - Anti skateboard measures
  - Reclaimed hardwood slats



ref 091.13ss

ref 091.13ss wall mounted

- Dimensions**

  - 480mm wide x 450mm high x 1800mm long (19" x 18" x 71")

**Materials Available**

  - Grade 316 stainless steel

**Finish**

  - Satin finish

**Supplied With**

  - Stainless steel fin support plates
- Options**

  - Stainless steel slats
  - Plastic safety end caps
  - Grade 304 stainless steel
  - Plinth mounted base supports
  - Armrests
  - Curved to a radius
  - Anti skateboard measures
  - Mirror finish
  - Hardwood slats



ref 096ss

ref 096ss seat

- Dimensions**

  - 580mm wide x 800mm high x 2000mm long or 23" x 31" x 79" (as standard)
  - Available in 600mm (24"), 800mm (31") or 1000mm (39") sections to a required length

**Materials Available**

  - Certified Hardwood slats
  - Grade 316 stainless steel

**Finish**

  - Oiled slats
  - Satin finish
- Supplied With**

  - Machine profiled Iroko hardwood slats
  - Mirror polished oval legs
  - Armrests
  - Anti skateboard measures
  - Stainless steel root for submerged fixing

**Options**

  - Grade 304 stainless steel
  - Surface mounted base plates
  - Anti graffiti coating
  - Powder coated finish
  - Reclaimed hardwood slats

stainless steel seating



ref 097ss

ref 097ss transit seating

- Dimensions**
- 600mm wide x 800mm high x 1900mm long or 24" x 31" x 75" (as standard)
  - Available in 600mm (24") wide seat modules to suit your requirements
- Materials Available**
- Grade 316 stainless steel
- Finish**
- Satin finish
- Supplied With**
- Fully welded frame
  - Surface mounted base plates
  - Perforated seat panels
  - Mid armrests
  - Anti skateboard measures
- Options**
- Grade 304 stainless steel
  - Curved to a radius
  - Flat table section
  - Bench version (ref 097.01ss)
  - Single seat (ref 097.22ss)
  - 1800mm long seat panel (ref 097.02ss)
  - Certified timber slats (ref 097.sst)
  - Freestanding version
  - Stainless steel root for submerged fixing
  - Logo, crest or memorial plaque
  - Mirror finish to seat panels
  - Powder coated seat panels or armrests



ref 097ss



ref 097ss



ref 097.02ss

ref 097.02ss transit seat

- Dimensions**
- 600mm wide x 800mm high x 1900mm long (24" x 31" x 75") single seat unit (as standard)
  - Available sizes to suit your requirements
- Materials Available**
- Grade 316 stainless steel
- Finish**
- Satin finish
- Supplied With**
- Fully welded frame
- Options**
- Surface mounted baseplates
  - Perforated seat panels
  - End armrests
  - Grade 304 stainless steel
  - Mid armrests
  - Powder coated seating panels or armrests
  - Modular seat option (ref 097ss)
  - Bench version (ref 097.01ss)
  - Certified hardwood slats (ref 097.02sst)
  - Mild steel version (ref 097.02ms)
  - Rooted version
  - Anti skateboard measures

stainless steel seating



ref 097.13ss

ref 097.13ss plinth mounted

Dimensions

- 600mm wide x 800mm high x 1900mm long (24" x 31" x 75") single seat unit (as standard)
- Available sizes to suit your requirements

Materials Available

- Grade 316 stainless steel

Finish

- Satin finish

Supplied With

- Surface mounted hidden anti vandal fixings
- Powder coated stainless steel seating panels
- End armrests

Options

- Perforated seat panels
- Grade 304 stainless steel
- Curved to a radius (multiple single seat version)
- Bench version (ref 097.14ss)
- Hardwood slats (ref 097.13sst)
- Freestanding version (ref 097.02ss)
- Anti skateboard measures

stainless steel & timber seating

ref 076sst

Dimensions

- 600mm wide x 800mm high x 1800mm long (24" x 31" x 71")

Materials Available

- Grade 316 stainless steel frame
- Certified hardwood slats

Finish

- Satin
- Stained or oiled slats

Supplied With

- Extended root for submerged fixing

Options

- Surface mounted base plates
- Armrests
- Grade 304 stainless steel frame
- Anti skateboard measures
- Stainless steel slats
- Logo, crest or memorial plaque



ref 076sst



ref 084.01sst

ref 084.01sst bench

Dimensions

- 430mm wide x 450mm high x 1800mm or 2500mm long
- Custom sizes available on request

Materials Available

- Grade 316 stainless steel
- Certified hardwood slats

Finish

- Satin finish
- Oiled slats

Supplied With

- Machine profiled Iroko slats
- Surface mounted base plates
- Wraparound designed seat top
- Hidden anti vandal fixings

Options

- 150mm extended steel root for submerged fixing
- Armrests
- Reclaimed timber slats
- Anti skateboard measures
- Mild steel version (ref 084.01mst)



ref 086sst

ref 086sst

Dimensions

- 560mm wide x 860mm high x 1800mm or 2500mm long
- Custom sizes available on request

Materials Available

- Grade 316 stainless steel
- Certified Hardwood slats

Finish

- Satin
- Oiled slats

Supplied With

- Surface mounted base plates
- Backrest

Options

- Grade 304 stainless steel
- Corten steel
- Extended steel root for submerged fixing
- Armrests
- Certified softwood slats
- Recycled plastic slats
- Anti graffiti coating
- Logo, crest or memorial plaque
- Anti skateboard measures

stainless steel & timber seating



ref 086.01sst

ref 086.01sst

Dimensions

- 500mm wide x 450mm high x 2500mm long, double width - 1005mm wide x 450mm high x 3000mm long
- Custom sizes available

Materials Available

- Grade 316 stainless steel
- Certified hardwood slats

Finish

- Satin
- Oiled slats

Supplied With

- Surface mounted base plates

- All stainless steel fixings

Options

- Grade 304 stainless steel legs
- Corten steel legs
- Extended root for submerged fixing
- Armrests or backrest
- Certified softwood slats
- Reclaimed timber slats
- Recycled plastic slats
- Curved to a radius (ref 086.02sst)
- Wall mounted version (ref 086.13sst)
- Anti skateboard measures



ref 086.04sst

ref 086.04sst ribbon bench

Dimensions

- 750mm or 1350mm wide x 3800mm, 5800mm, 10000mm or 12000mm long
- Other sizes available on request

Materials Available

- Grade 316 stainless steel
- Certified hardwood

Finish

- Satin
- Oiled slats

Supplied With

- Grade 316 stainless steel legs and frame
- Anti skateboard measures
- Contoured structure
- Machined Iroko slats

Options

- Plinth mounted
- Armrests
- Powder coated frame (any RAL colour)
- Black stained slats
- Accoya timber slats



ref 086.02sst

ref 086.02sst curved or circular

Dimensions

- 500mm wide x 450mm high x 1800mm or 2500mm long
- Custom sizes available

Materials Available

- Grade 316 stainless steel
- Certified hardwood slats

Finish

- Satin
- Oiled slats

Supplied With

- Surface mounted base plates
- Hidden stainless fixings

Options

- Grade 304 stainless steel legs
- Corten steel legs
- Extended root for submerged fixing
- Black stained or natural finished slats
- Stainless steel armrests
- Backrest
- Wall or plinth mounted (ref 086.13sst)
- Reclaimed or certified Douglas Fir slats
- Recycled plastic slats
- Anti skateboard measures



ref 086.13sst

ref 086.13sst wall mounted bench

Dimensions

- 500mm wide x 450mm high x 1800mm or 2500mm long
- Custom sizes available on request

Materials Available

- Grade 316 stainless steel
- Certified hardwood slats

Finish

- Satin
- Oiled slats

Supplied With

- Machined Iroko slats

- Stainless steel frame
- Surface mounted base plates
- Hidden fixings
- Anti skateboard measures

Options

- Extended stainless steel root for submerged fixing
- Black stain finish
- Armrests
- Backrest
- Reclaimed or Douglas Fir slats
- Scottish stone seat parts (or local to your area)
- Recycled plastic slats
- Anti graffiti coating

stainless steel & timber seating



ref 086.23sst wall mounted bench

- Dimensions**

  - 500mm wide x 450mm high x 1800mm or 2500mm long
  - Custom sizes available on request

**Materials Available**

  - Grade 316 stainless steel
  - Certified hardwood slats

**Finish**

  - Satin
  - Oiled slats

**Supplied With**

  - Stainless steel frame
- Bullnosed machined Iroko slats

• Surface mounted base plates

• Hidden fixings

• Anti skateboard measures

**Options**

  - Extended stainless steel root for submerged fixing
  - Black stain finish
  - Armrests
  - Tall backrest
  - Reclaimed or Douglas Fir slats
  - Scottish stone seat parts (or local to your area)
  - Anti graffiti coating



ref 088sst

- Dimensions**

  - 600mm wide x 800mm high x 1800mm long

**Materials Available**

  - Certified hardwood slats
  - Grade 316 stainless steel

**Finish**

  - Satin
  - Oiled slats

**Supplied With**

  - Stainless steel root for submerged fixing
  - Armrests
- Options**

  - Grade 304 stainless steel
  - Surface mounted base plates
  - For hotter climates, timber front rail (**ref 088.08sst**)
  - Logo, crest or memorial plaque
  - Anti skateboard measures
  - Mirror finish
  - Reclaimed hardwood slats



ref 094sst

- Dimensions**

  - 600mm wide x 800mm high x 1800mm long

**Materials Available**

  - Certified Iroko hardwood
  - Grade 316 stainless steel

**Finish**

  - Satin
  - Oiled slats

**Supplied With**

  - Fully welded frame
  - Machined finished hardwood seat and back panels
- Surface mounted base plates

• Armrests

**Options**

  - Grade 304 stainless steel
  - Stainless steel root for submerged fixing
  - Logo or crest
  - Anti skateboard measures
  - Mirror finish
  - Powder coated finish
  - Reclaimed hardwood slats



ref 095.01sst

- Dimensions**

  - 500mm wide x 450mm high x 1800mm long

**Materials Available**

  - Certified hardwood slats
  - Grade 316 stainless steel

**Finish**

  - Satin
  - Oiled slats

**Supplied With**

  - Fully welded stainless steel frame
- Machined Iroko slats

• Surface mounted base plates

**Options**

  - Grade 304 stainless steel
  - Stainless steel root for submerged fixing
  - Anti graffiti coating
  - Armrests
  - Logo or crest
  - Anti skateboard measures
  - Mirror finish
  - Reclaimed hardwood slats

stainless steel & timber seating



ref 096sst

- Dimensions**

  - 580mm wide x 800mm high x 2000mm long or 23" x 31" x 79" (as standard)
  - Available in 600mm (24"), 800mm (31") or 1000mm (39") sections to a required length

**Materials Available**

  - Certified hardwood slats
  - Grade 316 stainless steel

**Finish**

  - Satin
  - Oiled slats
- Supplied With**

  - Machine profiled Iroko hardwood slats
  - Tubular leg profile
  - Stainless steel root for submerged fixing
  - Anti skateboard measures

**Options**

  - Surface mounted base plates
  - Armrests
  - Mirror polished oval legs
  - Grade 304 stainless steel
  - Anti graffiti coating
  - Logo or crest
  - Powder coated finish
  - Reclaimed hardwood slats



ref 096.01sst

- Dimensions**

  - 480mm wide x 450mm high x 2000mm long (as standard)
  - Available in 600mm, 800mm or 1000mm sections to a required length

**Materials Available**

  - Certified hardwood slats
  - Grade 316 stainless steel

**Finish**

  - Satin
  - Oiled slats
- Supplied With**

  - Iroko machined slats
  - Stainless steel fully welded frame
  - 300mm root for submerged fixing
  - Anti skateboard measures

**Options**

  - Surface mounted base plates
  - Grade 304 stainless steel
  - Anti graffiti coating
  - Logo or crest
  - Armrests
  - Mirror polished oval legs
  - Powder coated finish
  - Reclaimed hardwood slats



stainless steel & timber seating



ref 0961sst

Dimensions

- 580mm wide x 800mm high x 1800mm long (as standard)
- Other lengths available on request

Materials Available

- Certified hardwood slats
- Grade 316 stainless steel

Finish

- Satin
- Oiled slats

Supplied With

- Ergonomic seat panel
- Iroko machined slats
- Mild steel root for submerged fixing

Options

- Surface mounted base plates
- Armrests
- Grade 304 stainless steel
- Powder coated finish to legs
- Logo or crest
- Anti skateboard measures
- Mirror finish
- Accoya or reclaimed hardwood slats



ref 0961.01sst

Dimensions

- 680mm wide x 450mm high x 1800mm long

Materials Available

- Certified hardwood slats
- Grade 316 stainless steel

Finish

- Satin
- Oiled slats

Supplied With

- Curved seating profile
- Iroko hardwood slats
- Mild steel root for submerged fixing

Options

- Surface mounted base plates
- Powder coating (as shown on the legs)
- Grade 304 stainless steel
- Armrests
- Anti skateboard measures
- Reclaimed hardwood slats
- Recycled plastic slats

mild steel seating



ref 072ms anti vandal seat

Dimensions

- 535mm wide x 825mm high x 1800mm long

Materials Available

- Mild steel

Finish

- Hot dipped galvanised to BS EN ISO 1461:2009

Supplied With

- Surface mounted base plates
- Fully welded construction

Options

- Powder coated finish (any RAL colour)
- Extended root for submerged fixing
- Colourgalv marine grade powder coating (for coastal locations)
- Anti graffiti coating
- Logo, crest or memorial plaque
- Anti skateboard measures
- Hardwood slats

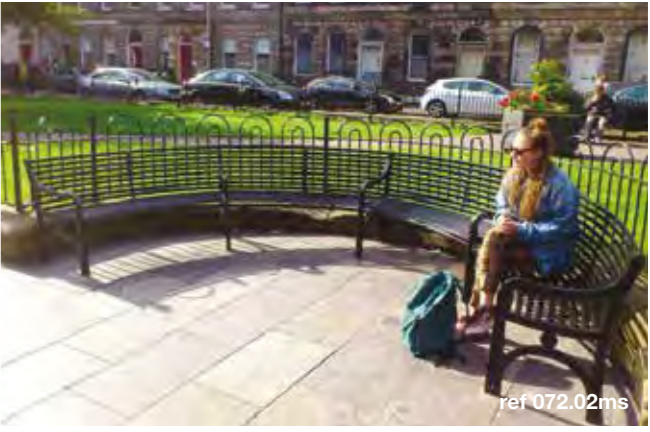

ref 072.02ms curved anti vandal seat

Dimensions

- 535mm wide x 825mm high x 2300mm radius
- Custom sizes available

Materials Available

- Mild steel

Finish

- Hot dipped galvanised to BS EN ISO 1461:2009

Supplied With

- Fully welded construction
- Facing inwards
- Surface mounted base plates

Options

- Facing outwards
- Powder coated finish (any RAL colour)
- Extended root for submerged fixing
- Colourgalv marine grade powder coating (for coastal locations)
- Anti graffiti coating
- Logo, crest or memorial plaque
- Anti skateboard measures
- Armrests

mild steel seating



ref 070ms seat

Dimensions

- 600mm wide x 860mm high x 1800mm long
- Other lengths are available

Materials Available

- Mild steel

Finish

- Hot dipped galvanised to BS EN ISO 1461:2009

Supplied With

- Fully welded frame
- 300mm extended root for submerged fixing

Options

- Powder coated finish (any RAL colour)
- Armrests
- Surface mounted base
- Colourgalv marine grade powder coating (for coastal locations)
- Logo, crest or memorial plaque
- Anti skateboard measures



ref 071ms bench

Dimensions

- 500mm wide x 400mm high x 1800mm long

Materials Available

- Mild steel

Finish

- Hot dipped galvanised to BS EN ISO 1461:2009

Supplied With

- 300mm extended steel root for submerged fixing

Options

- Powder coated finish (any RAL colour)
- Surface mounted base plates
- Armrests
- Curved to a radius
- Colourgalv marine grade powder coating (for coastal locations)
- Logo or crest
- Anti skateboard measures



ref 073ms seat

Dimensions

- 510mm wide x 850mm high x 1800mm long

Materials Available

- Mild steel

Finish

- Hot dipped galvanised to BS EN ISO 1461:2009

Supplied With

- Fully welded construction

- Extended root for submerged fixing

Options

- Powder coated finish (any RAL colour)
- Surface mounted base plates
- Armrests
- Curved to a radius (ref 073.10)
- Anti graffiti coating
- Anti skateboard measures
- Hardwood slats (ref 073.02)



ref 073ms circular seat

Dimensions

- 1200mm or 1800mm i/dia x 850mm high
- Custom sizes available on request

Materials Available

- Mild steel

Finish

- Hot dipped galvanised to BS EN ISO 1461:2009

Supplied With

- Extended root for submerged fixing
- Anti skateboard measures

Options

- Powder coated finish
- Surface mounted base plates
- Armrests
- Stainless steel
- Curved to a custom radius
- Anti graffiti coating

mild steel seating



ref 074ms bench

- Dimensions**

  - 570mm wide x 450mm high x 1800mm long

**Materials Available**

  - Mild steel

**Finish**

  - Hot dipped galvanised to BS EN ISO 1461:2009
- Supplied With**

  - Fully welded frame
  - Extended steel root for submerged fixing

**Options**

  - Powder coated finish (any RAL colour)
  - Surface mounted base plates
  - Armrests
  - Curved to a radius
  - Anti skateboard measures
  - Hardwood slats (ref 074.02mst)



ref 075ms anti vandal bench

- Dimensions**

  - 535mm wide x 450mm high x 1800mm long

**Materials Available**

  - Mild steel

**Finish**

  - Hot dipped galvanised to BS EN ISO 1461:2009

**Supplied With**

  - Surface mounted base plates
- Options**

  - Extended steel root for submerged fixing
  - Armrests
  - Curved to a radius
  - Anti graffiti coating
  - Logo or crest
  - Anti skateboard measures
  - Hardwood slats
  - Powder coated finish



ref 076ms seat

- Dimensions**

  - 620mm wide x 840mm high x 1800mm long (25" x 33" x 71")

**Materials Available**

  - Mild steel

**Finish**

  - Hot dipped galvanised to BS EN ISO 1461:2009

**Supplied With**

  - Powder coated finish (any RAL colour)
- Mild steel root for submerged fixing
  - Tubular slats
  - Laser profile ends

**Options**

  - Surface mounted base plates
  - Armrests
  - Curved to a radius
  - Anti graffiti coating
  - Logo, crest or memorial plaque
  - Anti skateboard measures
  - Stainless steel option (ref 076ss)
  - Certified hardwood slats

ref 077ms seat

- Dimensions**

  - 500mm wide x 850mm high x 1800mm long
  - Available in multi unit, to form a square or other shapes

**Materials Available**

  - Mild steel

**Finish**

  - Hot dipped galvanised to BS EN ISO 1461:2009
- Supplied With**

  - Surface mounted base plates

**Options**

  - Powder coated finish
  - Extended root for submerged fixing
  - Anti graffiti coating
  - Logo or crest
  - Anti skateboard measures
  - Hardwood slats
  - Middle armrest



mild steel seating



ref 084ms bench

- Dimensions**

  - 625mm wide x 500mm high x 2500mm long
  - Custom lengths available on request

**Materials Available**

  - Mild steel

**Finish**

  - Hot dipped galvanised to BS EN ISO 1461:2009
- Supplied With**

  - Surface mounted base plates
  - Fully welded frame

**Options**

  - Powder coated (any RAL colour)
  - Corten steel (ref 084cs)
  - Steel root for submerged fixing
  - Armrests
  - Marine grade powder coating (for coastal locations)
  - Logo or crest
  - Anti skateboard measures



ref 091.01ms bench

- Dimensions**

  - 480mm wide x 450mm high x 1800mm long (19" x 18" x 71")

**Materials Available**

  - Mild steel

**Finish**

  - Hot dipped galvanised to BS EN ISO 1461:2009
- Supplied With**

  - Fully welded frame
  - 300mm root for submerged fixing

**Options**

  - Powder coated finish (any RAL colour)
  - Surface mounted base plates
  - Armrests
  - Single sided (ref 091.11)
  - Wall/Plinth mounted (ref 091.13)
  - Curved to a radius
  - Anti skateboard measures
  - Certified hardwood slats

ref 091ms seat

- Dimensions**

  - 610mm wide x 860mm high x 1800mm long
  - Other sizes available on request

**Materials Available**

  - Mild steel

**Finish**

  - Hot dipped galvanised to BS EN ISO 1461:2009
- Supplied With**

  - Ergonomic design
  - Surface mounted base plates
  - Mild steel slats

**Options**

  - Mild steel root for submerged fixing
  - Powder coated finish (any RAL colour)
  - Anti graffiti coating
  - End and centre armrests
  - Logo or crest
  - Anti skateboard measure



ref 088ms seat

- Dimensions**

  - 600mm wide x 800mm high x 1800mm long
  - Custom sizes available on request

**Materials Available**

  - Mild steel

**Finish**

  - Hot dipped galvanised to BS EN ISO 1461:2009

**Supplied With**

  - Fully welded frame
- Options**

  - Powder coated finish (any RAL colour)
  - Extended root for submerged fixing
  - End armrests
  - Certified hardwood slats
  - Mesh infill seat panels
  - Surface mounted base plates
  - Anti graffiti coating
  - Logo or plaque
  - Anti skateboard measures
  - Bench version (ref 088.01ms)

mild steel seating



ref 0902ms seat

- Dimensions**

  - 580mm wide x 790mm high x 1800mm long

**Materials Available**

  - Mild steel

**Finish**

  - Hot dipped galvanised to BS EN ISO 1461:2009
- Supplied With**

  - Cantilever frame
  - Perforated seat panel
  - Extended root for submerged fixing

**Options**

  - Powder coated finish
  - Surface mounted base plates
  - Hardwood slats
  - Anti graffiti coating
  - Logo or crest
  - Anti skateboard measures



ref 094.04ms anti vandal seat

- Dimensions**

  - 650mm wide x 830mm high x 1800mm or 2400mm long (26" x 33" x 71" or 94")
  - Other sizes available

**Materials Available**

  - Mild steel

**Finish**

  - Hot dipped galvanised to BS EN ISO 1461:2009

**Supplied With**

  - Ergonomic designed seat and back panel
- Options**

  - Surface mounted base plates
  - End armrests
  - Fully welded frame
  - Powder coated finish (any RAL colour)
  - Extended root for submerged fixing
  - Colourgalv marine grade powder coating (for coastal locations)
  - Anti graffiti coating
  - Logo or crest
  - Anti skateboard measures
  - Hardwood slats



ref 097ms transit seating

- Dimensions**

  - 600mm wide x 800mm high x 1900mm long or 24" x 31" x 75" (as standard)
  - Available in 600mm (24") wide seat modules to suit your requirements

**Materials Available**

  - Mild steel

**Finish**

  - Hot dipped galvanised to BS EN ISO 1461:2009

**Supplied With**

  - Fully welded frame
  - Perforated seat panels
- Options**

  - Surface mounted base plates
  - Powder coated (any RAL colour)
  - Anti skateboard measures
  - Mid armrests (powder coated for visually impaired)
  - Curved to a radius
  - Flat table section
  - Single seat
  - 1800mm long seat panel (ref 097.03)
  - Certified timber slats
  - Freestanding version
  - 300mm mild steel root for submerged fixing
  - Logo, crest or memorial plaque



ref 097ms plinth mounted seat

- Dimensions**

  - 600mm wide x 800mm high x 1900mm long single seat unit (as standard)
  - Available in 600mm wide multiple seat modules to suit your requirements

**Materials Available**

  - Mild steel

**Finish**

  - Hot dipped galvanised to BS EN ISO 1461:2009

**Supplied With**

  - Surface mounted base plates
- Options**

  - Powder coated finish (any RAL colour)
  - Solid or perforated seat panels
  - Armrests
  - Wall or plinth mounted (ref 097.13)
  - Curved to a radius (multiple single seat version)
  - Flat table section
  - Hardwood slats
  - Round bar infill panels
  - Root for submerged fixing
  - Anti skateboard measures

mild steel & timber seating



ref 086.11mst double sided bench

- Dimensions**

  - 1530mm wide x 450mm high x 1800mm or 2400mm long (60" x 18" x 71" or 94")
  - Other sizes available on request

**Materials Available**

  - Mild steel
  - Hardwood

**Finish**

  - Hot dipped galvanised to BS EN ISO 1461:2009
- Supplied With**

  - Powder coated supports (any RAL colour)
  - Iroko machine profiled timber beams
  - Double width seating area
  - Surface mounted base plates

**Options**

  - Extended root for submerged fixing
  - Colourgalv marine grade powder coating (for coastal locations)
  - Reclaimed hardwood beams
  - Standard width bench (500mm wide)
  - Anti skateboard measures



ref 086.08mst oban seat

- Dimensions**

  - 530mm wide x 800mm high x 2500mm or 3000mm long
  - Custom lengths available on request

**Materials Available**

  - Mild steel frame and ends
  - Certified hardwood slats

**Finish**

  - Hot dipped galvanised to BS EN ISO 1461:2009
  - Oiled slats
- Supplied With**

  - Fully welded frame
  - End armrests
  - Powder coated finish (RAL 7015 grey)
  - Iroko hardwood machined slats
  - Extended root for submerged fixing
  - Hidden fixings
  - Anti skateboard measures

**Options**

  - Surface mounted base plates
  - Centre armrests
  - Platowood slats
  - Anti vandal steel slats
  - Stone end tables



ref 094.44mst bistro chair

- Dimensions**

  - 650mm wide x 830mm high x 600mm long (26" x 33" x 24")
  - Other sizes available on request

**Materials Available**

  - Mild steel
  - Iroko hardwood slats

**Finish**

  - Hot dipped galvanised to BS EN ISO 1461:2009
- Supplied With**

  - Powder coated finish (any RAL colour)
  - End armrests
  - Machine profiled timber slats
  - Ergonomic designed seat and back panel
  - Surface mounted base plates

**Options**

  - Extended root for submerged fixing
  - Colourgalv marine grade powder coating (for coastal locations)
  - Reclaimed or Certified Accoya slats
  - Seat version (ref 094.04mst)
  - Anti skateboard measures

mild steel & timber seating



ref 070mst seat

- Dimensions**

  - 600mm wide x 860mm high x 1800mm long

**Materials Available**

  - Mild steel
  - Certified hardwood slats

**Finish**

  - Hot dipped galvanised to BS EN ISO 1461:2009
  - Oiled finish
- Supplied With**

  - Fully welded frame
  - Iroko hardwood slats
  - Extended root for submerged fixing
  - Anti vandal fixings

**Options**

  - Powder coated finish (any RAL colour)
  - Armrests
  - Surface mounted base plates
  - Wall/Plinth mounted (**ref 070.13**)
  - Anti skateboard measures



ref 071mst bench

- Dimensions**

  - 400mm wide x 450mm high x 1800mm long

**Materials Available**

  - Mild steel frame
  - Certified hardwood slats

**Finish**

  - Hot dipped galvanised to BS EN ISO 1461:2009
  - Oiled slats

**Supplied With**

  - Fully welded frame
- Options**

  - Iroko hardwood slats
  - Surface mounted base plates
  - Powder coated frame (any RAL colour)
  - Extended steel root for submerged fixing
  - Armrests
  - Curved to a radius
  - Anti graffiti coating
  - Logo or crest
  - Anti skateboard measures
  - Reclaimed hardwood slats
  - Wall/Plinth mounted version (**ref 071.13**)

mild steel & timber seating



ref 0721.02mst double sided

- Dimensions**

  - 1106mm wide x 850mm high x 1800mm, 2400mm or 3000mm long
  - Custom lengths available on request

**Materials Available**

  - Mild steel frame and ends
  - Certified hardwood slats

**Finish**

  - Hot dipped galvanised to BS EN ISO 1461:2009

**Supplied With**

  - Fully welded frame
- Options**

  - Powder coated finish (any RAL colour)
  - Hardwood slats
  - Surface mounted base plates
  - Hidden fixings
  - End armrests
  - Extended root for submerged fixing
  - Centre armrests
  - Single sided (**ref 0721.01**)
  - Logo or crest
  - Anti skateboard measures
  - Anti vandal steel slats



ref 0722mst linear seating

- Dimensions**

  - 640mm wide x 850mm high x 2000mm, 3000mm, 4000mm or 5000mm long
  - Can be manufactured to any length

**Materials Available**

  - Mild steel
  - Certified hardwood slats

**Finish**

  - Hot dipped galvanised to BS EN ISO 1461:2009

**Supplied With**

  - Surface mounted base plates
- Options**

  - Powder coated finish (any RAL colour)
  - Certified Iroko hardwood slats
  - Armrests
  - Extended root for submerged fixing
  - Corten steel frame
  - Curved or circular seats
  - Accoya, Platowood or Reclaimed slats (other timbers available on request)
  - Anti skateboard measures
  - Anti vandal steel slats



ref 0721mst seat

- Dimensions**

  - 640mm wide x 850mm high x 1800mm long

**Materials Available**

  - Galvanised mild steel
  - Certified hardwood slats

**Finish**

  - Powder coated finish (any RAL colour)
  - Oiled slats
- Supplied With**

  - Surface mounted base plates
  - Profiled Iroko slats
  - Anti vandal fixings

**Options**

  - Extended root for submerged fixing
  - Accoya, Platowood or reclaimed slats
  - Anti graffiti coating
  - Logo or crest
  - Anti skateboard measures
  - Anti vandal steel slats
  - Armrests



ref 0721.01mst seat

- Dimensions**

  - 675mm wide x 850mm high x 1800mm, 2400mm or 3000mm long
  - Custom lengths available on request

**Materials Available**

  - Mild steel frame and ends
  - Certified hardwood slats

**Finish**

  - Hot dipped galvanised to BS EN ISO 1461:2009

**Supplied With**

  - Fully welded frame
- Options**

  - End armrests
  - Powder coated finish (any RAL colour)
  - Profiled Iroko slats
  - Surface mounted base plates
  - Hidden fixings
  - Extended root for submerged fixing
  - Centre armrests
  - Double sided (**ref 0721.02**)
  - Logo or crest
  - Anti skateboard measures
  - Anti vandal steel slats
  - Front and back panels



ref 076mst seat

- Dimensions**

  - 640mm wide x 850mm high x 1800mm long

**Materials Available**

  - Mild steel
  - Certified hardwood slats

**Finish**

  - Hot dipped galvanised to BS EN ISO 1461:2009
- Supplied With**

  - Powder coated finish (any RAL colour)
  - Profiled Iroko hardwood slats
  - Extended root for submerged fixing

**Options**

  - Armrests
  - Surface mounted base plates
  - Anti graffiti coating
  - Logo or crest
  - Anti skateboard measures
  - Anti vandal steel slats



ref 083mst double sided seat

- Dimensions**

  - 1040mm wide x 800mm high x 3600mm long
  - Other sizes available on request

**Materials Available**

  - Mild steel
  - Certified hardwood slats

**Finish**

  - Hot dipped galvanised to BS EN ISO 1461:2009
  - Stained or oiled slats
- Supplied With**

  - Surface mounted base plates
  - Centre backrest

**Options**

  - Powder coated (any RAL colour)
  - Extended steel root for submerged fixing
  - Armrests
  - Mild steel slats
  - Colourgalv Marine (coastal specification powder coating)
  - Logo or crest
  - Anti skateboard measures

mild steel & timber seating



ref 084.01mst bench

- Dimensions**

  - 1800mm or 2500mm long x 450mm high x 700mm wide
  - Custom lengths available on request

**Materials Available**

  - Mild steel frame
  - Certified hardwood slats

**Finish**

  - Hot dipped galvanised to BS EN ISO 1461:2009
  - Oiled slats
- Supplied With**

  - 150mm root fixed baseplates
  - Machined iroko hardwood slats
  - Powder coated steel frame (any RAL colour)

**Options**

  - Armrests
  - Backrest
  - Corten steel frame
  - Accoya, Platowood or reclaimed timber slats
  - Base plates for surface fixing
  - Anti skateboard measures
  - Plinth/Wall top version (ref 084.12)



ref 084.03mst bench

- Dimensions**

  - 2000mm long x 450mm high x 450mm or 600mm wide
  - Other sizes available on request

**Materials Available**

  - Mild steel frame
  - Certified hardwood slats

**Finish**

  - Hot dipped galvanised to BS EN ISO 1461:2009
  - Oiled slats
- Supplied With**

  - Base plates for surface fixing
  - Machine profiled timber slats

**Options**

  - Powder coated steel frame (any RAL colour)
  - Corten steel frame
  - Armrests
  - Backrest
  - 300mm root fixed
  - Reclaimed timber slats
  - Anti skateboard measures
  - Plinth/Wall top version (ref 084.13)

mild steel & timber seating



ref 086.01mst bench

- Dimensions**

  - 500mm wide x 450mm high x 2500mm long
  - Double sided - 1000mm wide x 3000mm long
  - Other sizes available

**Materials Available**

  - Mild steel
  - Certified hardwood slats

**Finish**

  - Galvanised steel
  - Oiled slats

**Supplied With**

  - Machined Iroko slats
- Surface mounted base plates

**Options**

  - Powder coated finish (any RAL colour)
  - Extended steel root for submerged fixing
  - Corten steel frame
  - Armrests
  - Douglas Fir pressure treated slats
  - Mild steel slats
  - Curved to a radius (only with mild steel slats)
  - Anti skateboard measures



ref 086.02mst curved, circular or straight

- Dimensions**

  - 500mm wide x 450mm high x 1800mm or 2500mm long
  - Other sizes available

**Materials Available**

  - Mild steel
  - Certified hardwood slats

**Finish**

  - Hot dipped galvanised to BS EN ISO 1461:2009
  - Oiled slats

**Supplied With**

  - Surface mounted base plates
  - Hidden fixings
- Options**

  - Powder coated finish (any RAL colour)
  - Extended steel root for submerged fixing
  - Corten steel frame
  - Black stain finish to timber slats
  - Armrests (galvanised steel or stainless steel)
  - Backrest (600mm long)
  - Reclaimed or softwood slats
  - Scottish stone seat slats (or stone native to your area)
  - Recycled plastic slats
  - Logo or crest
  - Anti skateboard measures
  - Plinth/Wall mounted bench top version available (ref 086.13)



ref 0841mst social public table

- Dimensions**

  - 2750mm long x 2750mm wide x 760mm high (9' long x 9' wide x 2.5' high)

**Materials Available**

  - Mild steel
  - Certified Iroko hardwood slats

**Finish**

  - Hot dipped galvanised to BS EN ISO 1461:2009
  - Oiled slats

**Supplied With**

  - 300mm root fixed
- Machine profiled timber slats

• 8-16 people capacity

• Fixed configuration to suit client

**Options**

  - Powder coated frame (any RAL colour)
  - Adjustable seat/table tops
  - Grade 304 s/steel frame
  - Ipe, Platowood, Accoya or Douglas Fir timber slats
  - Resysta or HPL seat/table tops
  - Base plates for surface fixing
  - Freestanding frame



ref 086mst seat

- Dimensions**

  - 560mm wide x 860mm high x 1800mm or 2500mm long
  - Custom sizes available on request

**Materials Available**

  - Mild steel
  - Certified hardwood slats

**Finish**

  - Galvanised finish
  - Oiled slats

**Supplied With**

  - Profiled Iroko slats
- Surface mounted base plates

• Backrest

**Options**

  - Extended steel root for submerged fixing
  - Armrests
  - Corten steel frame
  - Mild steel slats
  - Curved to a radius (only with mild steel slats)
  - Anti graffiti coating
  - Logo or crest
  - Anti skateboard measure



ref 086.04mst ribbon bench

- Dimensions**

  - 750mm or 1350mm wide x 3800mm, 5800mm, 10000mm or 12000mm long
  - Other sizes available on request

**Materials Available**

  - Mild steel
  - Certified hardwood

**Finish**

  - Hot dipped galvanised to BS EN ISO 1461:2009
  - Oiled
- Supplied With**

  - Machined Iroko slats
  - Grade 316 stainless steel legs
  - Powder coated frame (any RAL colour)
  - Anti skateboard measures

**Options**

  - Corten steel frame
  - Mild steel legs
  - Accoya, Platowood or Douglas Fir slats
  - Plinth mounted
  - Armrests
  - Black stained slats



ref 086.13mst plinth mounted

- Dimensions**

  - 500mm wide x 450mm high x 1800mm or 2500mm long
  - Custom sizes available

**Materials Available**

  - Mild steel
  - Certified hardwood slats

**Finish**

  - Hot dipped galvanised to BS EN ISO 1461:2009
  - Stained, natural or oiled slats

**Supplied With**

  - Surface mounted base plates
  - Hidden fixings
- Options**

  - Powder coated finish (any RAL colour)
  - Extended steel root for submerged fixing
  - Black stain finish
  - Armrests
  - Backrest
  - Reclaimed or Douglas Fir slats
  - Scottish Stone seat parts (or local to your area)
  - Recycled plastic slats
  - Anti graffiti coating
  - Logo or crest
  - Anti skateboard measures

mild steel & timber seating



ref 0891mst seat

- Dimensions**

  - 600mm wide x 860mm high x 1900mm or 2300mm long
  - Custom lengths available

**Materials Available**

  - Mild steel
  - Certified hardwood slats

**Finish**

  - Hot dipped galvanised to BS EN ISO 1461:2009
  - Oiled slats
- Supplied With**

  - Fully welded frame
  - Certified Iroko hardwood machined slats
  - Surface mounted base plates
  - Armrests

**Options**

  - Powder coated frame (any RAL colour)
  - Extended root for submerged fixing
  - Anti graffiti coating
  - Logo or crest
  - Anti skateboard measures



ref 091mst

- Dimensions**

  - 600mm wide x 860mm high x 1800mm long

**Materials Available**

  - Mild steel
  - Certified hardwood slats

**Finish**

  - Hot dipped galvanised to BS EN ISO 1461:2009
  - Oiled slats
- Supplied With**

  - Fully welded mild steel frame
  - Machined hardwood slats
  - Extended root for submerged fixing

**Options**

  - Powder coated frame (any RAL colour)
  - Armrests
  - Reclaimed hardwood slats
  - Surface mounted base plates
  - Anti graffiti coating
  - Anti skateboard measures

mild steel & timber seating



ref 094.02mst

- Dimensions**

  - 600mm wide x 800mm high x 1500mm, 1800mm or 2400mm long

**Materials Available**

  - Mild steel frame
  - Certified hardwood slats

**Finish**

  - Hot dipped galvanised to BS EN ISO 1461:2009
  - Oiled slats
- Supplied With**

  - Surface mounted base plates
  - Armrests
  - Anti vandal fixings

**Options**

  - Powder coated frame (any RAL colour)
  - Extended root for submerged fixing
  - Anti graffiti coating



ref 094.04mst

- Dimensions**

  - 650mm wide x 830mm high x 600mm, 1500mm, 1800mm or 2400mm long (26" x 33" x 71" or 94")
  - Other sizes available

**Materials Available**

  - Mild steel
  - Hardwood slats

**Finish**

  - Hot dipped galvanised to BS EN ISO 1461:2009
  - Oiled slats
- Supplied With**

  - End armrests
  - Powder coated finish (any RAL colour)
  - Machine profiled timber slats
  - Ergonomic designed seat and back panel
  - Surface mounted base plates

**Options**

  - Extended root for submerged fixing
  - Colourgalv marine grade powder coating (for coastal locations)
  - Reclaimed or Iroko hardwood slats
  - Bistro chair version (ref 094.44mst)
  - Anti skateboard measures



ref 094mst

- Dimensions**

  - 600mm wide x 800mm high x 1800mm long

**Materials Available**

  - Certified hardwood slats
  - Mild steel

**Finish**

  - Hot dipped galvanised to BS EN ISO 1461:2009
  - Stained or oiled slats

**Supplied With**

  - Certified Iroko hardwood seating panels
- Options**

  - Surface mounted base plates
  - End armrests
  - Powder coated finish (any RAL colour)
  - Anti skateboard measures
  - Anti graffiti coating
  - Reclaimed hardwood or Accoya slats



ref 094.01mst

- Dimensions**

  - 460mm wide x 430mm high x 1900mm long
  - Custom lengths available

**Materials Available**

  - Mild steel
  - Certified hardwood slats

**Finish**

  - Hot dipped galvanised to BS EN ISO 1461:2009
  - Oiled slats

**Supplied With**

  - Surface mounted base plates
  - 70mm sq hardwood slats
- Options**

  - Recessed centre support
  - Stainless steel anti tamper fixings
  - Powder coated finish (any RAL colour)
  - Extended steel root for submerged fixing
  - Armrests
  - Mild steel slats
  - Curved to a radius
  - Anti skateboard measures



ref 096mst

- Dimensions**

  - 580mm wide x 800mm high x 2000mm long (as standard)
  - Available in 600mm, 800mm or 1000mm sections to a required length

**Materials Available**

  - Hardwood slats
  - Mild steel

**Finish**

  - Oiled slats
  - Hot dipped galvanised to BS EN ISO 1461:2009
- Supplied With**

  - Mild steel root for submerged fixing
  - Anti skateboard measures
  - Powder coated finish

**Options**

  - Surface mounted base plates
  - Armrests
  - Anti graffiti coating
  - Logo or crest
  - Reclaimed hardwood slats



ref 095.01mst

- Dimensions**

  - 400mm wide x 450mm high x 1800mm long
  - Custom sizes available on request

**Materials Available**

  - Mild steel frame
  - Hardwood slats

**Finish**

  - Hot dipped galvanised to BS EN ISO 1461:2009
  - Oiled slats

**Supplied With**

  - Iroko hardwood slats
- Options**

  - Fully welded frame
  - Surface mounted base plates
  - Curved to a 2000mm radius (other sizes available on request)
  - Powder coated (any RAL colour)
  - Extended steel root for submerged fixing
  - Softwood slats
  - Reclaimed timber slats
  - Mild steel slats
  - Armrests
  - Anti skateboard measures

mild steel & timber seating



ref 096.01mst

- Dimensions**
- 480mm wide x 450mm high x 2000mm long (as standard)
  - Available in 1000mm sections to a required length
- Materials Available**
- Hardwood slats
  - Mild steel
- Finish**
- Oiled slats
  - Hot dipped galvanised to BS EN ISO 1461:2009

- Supplied With**
- 300mm steel root for submerged fixing
  - Anti skateboard measures
- Options**
- Powder coated (to any RAL colour)
  - Surface mounted base plates
  - Anti graffiti coating
  - Logo or crest
  - Armrests
  - Reclaimed hardwood slats

cast iron & timber seating



ref 052 seat

- Dimensions**
- 560mm wide x 900mm high x 1800mm or 2400mm long
  - Custom lengths available
- Materials Available**
- Cast iron ends
  - Certified hardwood slats
- Finish**
- Painted ends
  - Oiled slats
- Supplied With**
- Iroko hardwood slats
  - Surface mounted base plates
  - End armrests
  - Anti vandal fixings on slats
- Options**
- Centre armrest
  - Galvanised steel anti vandal slats with powder coated finish
  - Extended root for submerged fixing
  - Anti graffiti coating
  - Logo or crest
  - Anti skateboard measures
  - Ductile iron ends



ref 059 seat

- Dimensions**
- 600mm wide x 800mm high x 1800mm or 2400mm long
  - Custom lengths available
- Materials Available**
- Cast iron ends
  - Certified hardwood slats
- Finish**
- Painted ends
  - Oiled slats
- Supplied With**
- Surface mounted base plates
  - Iroko machined hardwood slats
  - Anti vandal fixings on slats
- Options**
- Centre armrest
  - Galvanised steel anti vandal slats
  - Extended root for submerged fixing
  - Platowood or Accoya slats
  - Logo or crest
  - Anti skateboard measures
  - Ductile iron ends

cast iron & timber seating



ref 050 seat

- Dimensions**
- 740mm wide x 900mm high x 1800mm or 2400mm long
  - Other sizes available on request
- Materials Available**
- Cast iron ends
  - Certified hardwood slats
- Finish**
- Painted ends
  - Oiled slats
- Supplied With**
- Iroko hardwood slats
- Options**
- Surface mounted base plates
  - Armrests
  - Anti vandal fixings on slats
  - Centre armrest
  - Reclaimed timber slats
  - Galvanised steel anti vandal slats
  - Extended root for submerged fixing
  - Anti graffiti coating
  - Logo or crest
  - Anti skateboard measures
  - Ductile iron ends



ref 056 seat

- Dimensions**
- 600mm wide x 800mm high x 1500mm, 1800mm, 2400mm & 3000mm long (with centre leg)
- Materials Available**
- Recycled ductile iron ends
  - Certified hardwood slats
- Finish**
- Powder coated ends (any RAL colour)
  - Oiled slats
- Supplied With**
- Machined Iroko timber slats
- Options**
- Surface mounted base plates
  - Unbreakable ends
  - Anti vandal fixings on slats
  - Centre armrest
  - Galvanised steel anti vandal slats
  - Extended root for submerged fixing
  - Reclaimed hardwood, Platowood or Accoya slats
  - Coastal protection painted ends
  - Logo or crest
  - Anti skateboard measures
  - Recycled cast aluminium ends

timber seating



ref 0804.03 beam bench

- Dimensions**
- 400mm wide x 450mm high x 5000mm long
  - Custom sizes available on request
- Materials Available**
- Oak hardwood
- Finish**
- Clear protection
- Supplied With**
- Certified air dried 5-7 year old oak timber
- Options**
- Solid 400mm sq wooden beam seat
  - Galvanised steel sub frame
  - Freestanding installation
  - Pressure treated Douglas Fir
  - Marine grade or reclaimed timber
  - Stained or oiled finish
  - Anti graffiti coating
  - Cut to an angle at one end or both, to form longer run of seating
  - Anti skateboard measures



ref 0802 seat

- Dimensions**
- 580mm wide x 770mm high x 2000mm long
- Materials Available**
- Certified hardwood
- Finish**
- Stained or oiled finish
- Supplied With**
- 3no seat slats
  - Anti vandal fixings
  - Oak timber
- Options**
- Extended root for submerged fixing
  - Certified UK Douglas Fir
  - Reclaimed timber
  - Surface mounted base plates
  - 4 seat slats (ref 0802.02)
  - Black stain finish
  - Logo or crest
  - Anti skateboard measures



ref 060 seat

- Dimensions**
- 600mm wide x 850mm high x 1800mm long
- Materials Available**
- Cast iron ends
  - Certified hardwood slats
- Finish**
- Painted ends
  - Oiled slats
- Supplied With**
- Iroko hardwood slats
- Options**
- Surface mounted base plates
  - Armrests
  - Anti vandal fixings on slats
  - Centre armrest
  - Galvanised steel anti vandal slats
  - Extended root for submerged fixing
  - Platowood or Accoya slats
  - Logo or crest
  - Anti skateboard measures
  - Ductile iron ends

timber seating



ref 078pb picnic bench

- Dimensions**

  - 1400mm wide x 750mm high x 1800mm long

**Materials Available**

  - Certified hardwood

**Finish**

  - Oiled
- Supplied With**

  - Machined Iroko hardwood slats
  - Anti vandal fixings
  - Stainless steel surface mounted base plates

**Options**

  - Black stained
  - Pressure Treated UK Douglas Fir
  - Extended root for submerged fixing
  - Wheelchair access (**ref 079**)
  - Anti skateboard measures



ref 0802.01 bench

- Dimensions**

  - 325mm wide x 450mm high x 1800mm long
  - Other sizes available on request

**Materials Available**

  - Certified hardwood

**Finish**

  - Oiled finish
- Supplied With**

  - Machined Iroko timber
  - Anti vandal fixings
  - 400mm extended root for submerged fixing

**Options**

  - Certified UK Douglas Fir
  - Reclaimed timber
  - Logo or crest
  - Anti skateboard measures



ref 0802.02 seat

- Dimensions**

  - 580mm wide x 770mm high x 2000mm long

**Materials Available**

  - Certified hardwood

**Finish**

  - Oiled finish

**Supplied With**

  - Oak timber
  - 4no seat slats
- Options**

  - Anti vandal fixings
  - Extended root for submerged fixing
  - Certified UK Douglas Fir
  - Reclaimed timber
  - Surface mounted base plates
  - 3no seat slats (**ref 0802**)
  - Black stain finish
  - Logo or crest
  - Anti skateboard measures



ref 0802.03 loch side seat

- Dimensions**

  - 580mm wide x 770mm high x 2000mm long

**Materials Available**

  - Certified softwood

**Finish**

  - Stained
- Supplied With**

  - Pressure treated timber
  - Anti vandal fixings
  - Extended root for submerged fixing

**Options**

  - Certified UK Douglas Fir
  - Certified hardwood
  - Reclaimed timber
  - Surface mounted base plates
  - Black stain finish
  - Logo or crest
  - Anti skateboard measures

timber seating



ref 0803 heavy duty seat

- Dimensions**

  - 600mm wide x 900mm high x 1800mm long

**Materials Available**

  - Teak hardwood

**Finish**

  - Oiled finish
- Supplied With**

  - 80mm square timber ends
  - Dowelled joints
  - Stainless steel surface mounted base plates

**Options**

  - 1500mm long
  - Extended root for submerged fixing
  - Logo or crest
  - Anti skateboard measures



ref 0804 block bench

- Dimensions**

  - 400mm wide x 500mm high x 2000mm long
  - Custom lengths available on request

**Materials Available**

  - Certified hardwood

**Finish**

  - Clear protection

**Supplied With**

  - Oak hardwood timber
  - Galvanised steel sub frame for surface fixing
- Solid 400mm sq wooden block seat
  - Grade 316 stainless steel fixings

**Options**

  - Certified hardwood
  - Pressure treated Douglas Fir
  - Reclaimed timber
  - Stained or oiled finish
  - Anti graffiti coating
  - Cut to an angle at one end or both, to form longer run of seating
  - Anti skateboard measures



ref 0804.01 cube bench

- Dimensions**

  - 200mm, 300mm, 400mm or 500mm cubed
  - Custom sizes available on request

**Materials Available**

  - Certified hardwood

**Finish**

  - Clear protection

**Supplied With**

  - Galvanised steel sub frame for root fixing
- 5-7 year air dried oak wooden block seat
  - Rounded corners

**Options**

  - Green oak
  - Pressure treated UK Douglas Fir
  - Freestanding
  - Reclaimed timber
  - Anti graffiti coating
  - Set of different sizes to suit
  - Anti skateboard measures



ref 0804.02 star bench

- Dimensions**

  - 1900mm wide x 500mm high x 1600mm long
  - Other sizes available on request

**Materials Available**

  - 7 year old air dried oak

**Finish**

  - Clear protection

**Supplied With**

  - Fully sealed shape with smooth edges
  - Tapered section
- All timber fixings and joints
  - Grade 316 stainless steel lugs for installation
  - Solid 400mm sq wooden block seat

**Options**

  - Certified Douglas Fir
  - Reclaimed timber
  - Oiled or natural finish
  - Anti graffiti coating
  - Cut to an angle at one end or both, to form longer run of seating
  - Anti skateboard measures

timber seating



ref 0806 bench

- Dimensions**

  - 400mm wide x 450mm high x 2000mm long
  - Other sizes available on request

**Materials Available**

  - Certified hardwood

**Finish**

  - Clear protection
- Supplied With**

  - Oak timbers
  - Anti vandal fixings
  - 300mm extended root for submerged fixing

**Options**

  - Douglas Fir
  - Reclaimed timber
  - Anti skateboard measures



ref 0806.01 bench

- Dimensions**

  - 450mm wide x 450mm high x 1800mm long

**Materials Available**

  - Certified hardwood

**Finish**

  - Oiled
- Supplied With**

  - Iroko hardwood timber
  - Stainless steel fixings
  - Stainless steel surface mounted base plates and fixings

**Options**

  - 300mm root for submerged fixing
  - Certified Douglas Fir timber
  - Anti skateboard measures



ref 0809 circular seat

- Dimensions**

  - 1100mm i/dia x 2200mm o/dia x 930mm high

**Materials Available**

  - Certified hardwood

**Finish**

  - Oiled or natural finish
- Supplied With**

  - Slat size 60mm wide
  - Surface mounted stainless steel base plates
  - Supplied in sections

**Options**

  - Extended root for submerged fixing
  - Anti skateboard measures
  - Hexagonal version (ref 0809.01)

stone seating



ref 0992 stone cube seat

- Dimensions**

  - 500 x 500 x 500mm cubed (20" x 20" x 20") 600 x 600 x 450mm (24" x 24" x 18") or 900 x 900 x 600mm (35" x 35" x 24")
  - Custom sizes are available

**Materials Available**

  - Scottish stone

**Finish**

  - Polished honed surfaces
- Supplied With**

  - Freestanding style
  - Natural red fleck colour

**Options**

  - Feet blocks
  - Flamed finish
  - Cast stone (ref 0992.01)
  - Natural dark grey or regular grey colour
  - Galvanised steel 300mm root fixing
  - Anti skateboard measures



ref 0994 stone seat

- Dimensions**

  - 1000mm, 1800mm or 2400mm long x 450mm high x 900mm wide
  - Custom sizes available to suit requirements

**Materials Available**

  - Scottish stone

**Finish**

  - Flamed textured
- Supplied With**

  - Freestanding plinth feet

**Options**

  - Stainless steel end and centre armrests
  - Anti skateboard measures
  - Stone planter unit 900mm sq (ref 3400)
  - Stone cube seat 900mm sq (ref 0992)



ref 0996 stone bench

- Dimensions**

  - 1800mm, 2000mm or 3000mm long x 450mm high x 400mm wide

**Materials Available**

  - Scottish stone

**Finish**

  - Flamed finish
- Supplied With**

  - Contemporary design
  - Base plates for surface fixing

**Options**

  - Honed finish
  - Stainless steel end and centre armrests
  - 300mm root fixing
  - Anti skateboard measures



ref 0994.04 cast stone bench

- Dimensions**

  - 450mm wide x 450mm high x 2000mm long
  - Custom lengths available

**Materials Available**

  - Cast stone

**Finish**

  - Smooth
- Supplied With**

  - Natural light grey colour
  - Surface mounted
  - Lifting channels

**Options**

  - Grade 316 stainless steel armrests
  - Anti skateboard measures
  - Hardwood or reclaimed timber bench top
  - Hardwood or reclaimed timber backrest

picnic bench seating & bbqs



ref 0841 social public table

- Dimensions**

  - 2750mm long x 2750mm wide x 760mm high (9' long x 9' wide x 2.5' high)

**Materials Available**

  - Mild steel
  - Certified Iroko hardwood slats

**Finish**

  - Hot dipped galvanised to BS EN ISO 1461:2009
  - Oiled slats

**Supplied With**

  - 300mm root fixed
  - Machine profiled timber slats
- 8-16 people capacity

• Fixed configuration to suit client

**Options**

  - Powder coated frame (any RAL colour)
  - Adjustable setainless steel frame
  - Ipe, Platowood, Accoya or Douglas Fir timber slats
  - Resysta or HPL seat/table tops
  - Base plates for surface fixing
  - Freestanding frame



ref 071.02pb

- Dimensions**

  - 1900mm wide x 750mm high x 1800mm long
  - Custom sizes available

**Materials Available**

  - Mild steel
  - Hardwood slats

**Finish**

  - Hot dipped galvanised to BS EN ISO 1461:2009
  - Stained or oiled slats
- Supplied With**

  - 300mm root for submerged fixing
  - 1no 1800mm table and 2no 1800mm benches

**Options**

  - Powder coated finish (any RAL colour)
  - Surface mounted base plates
  - 900mm long bench to suit wheelchair access
  - Barbecue tray
  - Anti skateboard measures
  - Junior version

picnic bench seating & bbqs



ref 078pbt timber picnic bench

- Dimensions**

  - 1400mm wide x 750mm high x 1800mm long

**Materials Available**

  - Hardwood

**Finish**

  - Stained clear or black

**Supplied With**

  - Surface mounted base plates
- Options**

  - Accoya or softwood timber
  - Extended root for submerged fixing
  - Anti graffiti coating
  - Wheelchair access
  - Anti skateboard measures



ref 078pb mild steel and timber picnic bench

- Dimensions**

  - 1400mm wide x 750mm high x 1800mm long

**Materials Available**

  - Mild steel
  - Certified hardwood

**Finish**

  - Hot dipped galvanised to BS EN ISO 1461:2009
  - Oiled slats
- Supplied With**

  - Iroko Hardwood slats
  - Fully welded mild steel legs
  - Anti vandal fixings
  - Surface mounted base plates

**Options**

  - Powder coated (any RAL colour)
  - Extended root for submerged fixing
  - Anti skateboard measures
  - Wheelchair access (ref 079)



ref 072pb anti vandal table set

- Dimensions**

  - 1400mm wide x 750mm high x 1800mm long

**Materials Available**

  - Mild steel

**Finish**

  - Hot dipped galvanised to BS EN ISO 1461:2009
- Supplied With**

  - Fully welded sections
  - Surface mounted base plates
  - Fully assembled

**Options**

  - Powder coated finish (any RAL colour)
  - 300mm root for submerged fixing
  - Flat packed
  - 900mm long bench to suit wheelchair access
  - Anti skateboard measures



ref 078pb all steel picnic bench

- Dimensions**

  - 1400mm wide x 750mm high x 1800mm long

**Materials Available**

  - Mild steel

**Finish**

  - Hot dipped galvanised to BS EN ISO 1461:2009
- Supplied With**

  - Fully welded construction
  - Surface mounted base plates

**Options**

  - Powder coated (any RAL colour)
  - Extended root for submerged fixing
  - Anti graffiti coating
  - Memorial plaque
  - Anti skateboard measures
  - Wheelchair access (ref 079)



ref 084pb stainless steel timber picnic set

- Dimensions**

  - 1800mm wide x 750mm high x 1200mm long

**Materials Available**

  - Grade 316 stainless steel
  - Certified hardwood

**Finish**

  - Satin polished
  - Oiled slats
- Supplied With**

  - Fully welded frame
  - Surface mounted base plates
  - Iroko hardwood slats

**Options**

  - 300mm root for submerged fixing
  - Grade 304 stainless steel
  - Reduced length bench to allow wheelchair access
  - Anti skateboard measures



ref 088pb all steel picnic bench

- Dimensions**

  - 1900mm wide x 750mm high x 1800mm long

**Materials Available**

  - Mild steel

**Finish**

  - Hot dipped galvanised to BS EN ISO 1461:2009
- Supplied With**

  - 2no benches and 1no table
  - 300mm root for submerged fixing
  - Heavy duty mesh infill

**Options**

  - Powder coated finish (any RAL colour)
  - Surface mounted base plates
  - 900mm long bench to suit wheelchair access
  - Anti skateboard measures
  - Freestanding versions

picnic bench seating & bbqs



ref 0802.01pb

ref 0802.01pb loch side table set

- Dimensions**

  - 1475mm wide x 740mm high x 2200mm long

**Materials Available**

  - Certified Douglas Fir

**Finish**

  - Stained

**Supplied With**

  - 1no 2200mm long table and 2no 2000mm long benches
  - Pressure treated timber
  - 70mm thick timbers
- Stainless steel anti vandal fixings

• 350mm root for submerged fixing

**Options**

  - Stainless steel surface mounted base plates and fixings
  - Extended table to suit wheelchair access
  - 1000mm long bench to suit wheelchair access
  - Anti skateboard measures
  - Certified hardwood timber



ref 0810pb

ref 0810pb timber picnic bench

- Dimensions**

  - 1700mm wide x 725mm high x 2000mm long

**Materials Available**

  - Certified Douglas Fir timber

**Finish**

  - Stained

**Supplied With**

  - Pressure treated timbers
  - 50mm thick timbers
- Stainless steel anti vandal fixings

• Surface baseplates

**Options**

  - 300mm root for submerged fixing
  - 900mm long bench to suit wheelchair access
  - Extended table at one end to suit wheelchair access
  - Anti skateboard measures
  - Certified hardwood timber



ref 0806.01pb

ref 0806.01pb hardwood table set

- Dimensions**

  - 2040mm wide x 750mm high x 1800mm long

**Materials Available**

  - Certified Iroko hardwood

**Finish**

  - Stained

**Supplied With**

  - 1no 1800mm table and 2no 1800mm benches
  - 90mm thick timbers
- Stainless steel surface mounted base plates and fixings

**Options**

  - 300mm root for submerged fixing
  - 900mm long bench to suit wheelchair access
  - Anti skateboard measures
  - Certified pressure treated Douglas Fir timber



ref 0842pb

ref 0842pb stainless steel timber table set

- Dimensions**

  - 1900mm wide x 950mm high x 1900mm long

**Materials Available**

  - Grade 316 stainless steel
  - Certified hardwood

**Finish**

  - Satin polished
  - Oiled slats
- Supplied With**

  - 4no seats
  - Iroko hardwood slats
  - Hidden anti tamper fixings
  - 300mm root for submerged fixing

**Options**

  - Surface mounted base plates
  - Grade 304 stainless steel
  - Reduced number of seats to allow wheelchair access

picnic bench seating & bbqs



ref 0881pb

ref 0881pb all steel picnic bench

- Dimensions**

  - 1400mm wide x 750mm high x 1800mm long
  - Custom sizes available

**Materials Available**

  - Mild steel

**Finish**

  - Hot dipped galvanised to BS EN ISO 1461:2009
- Supplied With**

  - Freestanding tubular frame
  - Surface mounted base plates
  - Medium duty mesh infill

**Options**

  - Powder coated finish (any RAL colour)
  - Extended root for submerged fixing
  - Heavy duty mesh infill
  - Anti graffiti coating
  - Junior version
  - Wheelchair access
  - Anti skateboard measures
  - Hardwood timber slats



ref 084.02pb

ref 084.02 picnic bench

- Dimensions**

  - 2000mm long x 750mm high x 2500mm wide
  - Custom lengths available on request

**Materials Available**

  - Mild steel frame
  - Certified hardwood slats

**Finish**

  - Hot dipped galvanised to BS EN ISO 1461:2009
  - Oiled slats

**Supplied With**

  - 1no Table, 1no bench & 2no stools
  - Machined Iroko hardwood slats
- Powder Coated white steel frame

• Surface mounted

**Options**

  - Open end detail
  - Armrests
  - Backrest
  - Powder Coated finish (any RAL colour)
  - Corten steel frame
  - Accoya, Platowood or Reclaimed timber slats
  - Base plates for surface fixing
  - Anti skateboard measures



ref 9003

ref 9003 lochside bbq

- Dimensions**

  - 800mm wide x 335mm deep x 800mm high a/g
  - Other sizes available on request

**Materials Available**

  - Grade 316 stainless steel
  - Certified oak
- Finish**

  - Satin

**Supplied With**

  - Grade 316 stainless steel grill
  - 200mm sq certified oak post
  - 500mm root
  - Security fixings

Ideal for one or more throwaway barbeques

# litter & recycling

## stainless steel bins 45



## mild steel bins 49

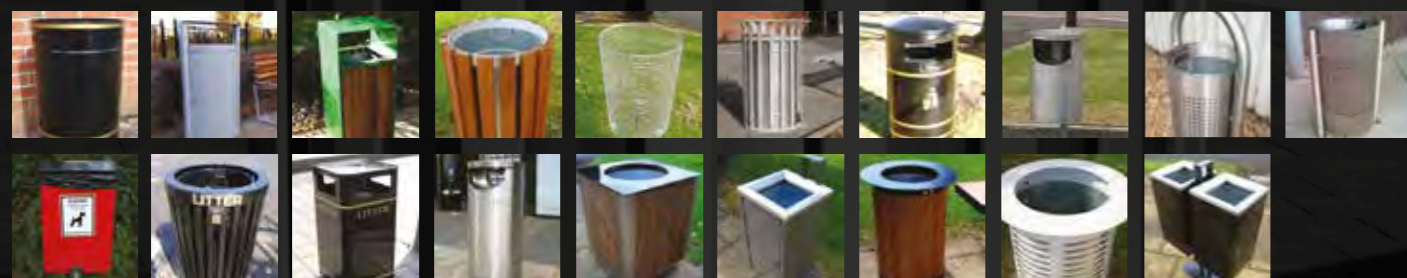

## cast iron bins 54



## timber bins 55



## recycling bins 57

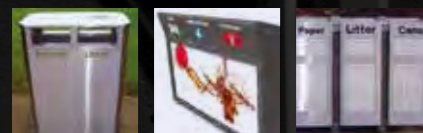

**blueton**  
the name in site & street furniture

## stainless steel bins



ref 046.01sst

### ref 046.01sst litter bin

#### Dimensions

- 400mm x 380mm x 1000mm high

#### Materials Available

- Grade 316 stainless steel
- Certified Hardwood Timber slats

#### Finish

- Satin

#### Supplied With

- Iroko cladding to front & back
- Galvanized steel liner (80L)
- Surface mounting baseplate
- Turnbuckle lock
- Hinged door

#### Options

- Cigbin/stubber/gum bin
- Mild steel & timber version (ref 046.01mst)
- Galvanized steel root for submerged fixing



ref 032ss

### ref 032ss flared top litter bin

#### Dimensions

- 450/500/600mm dia x 800mm high (18/20/24" dia x 32" high)

#### Materials Available

- Grade 316 stainless steel

#### Finish

- Satin finish

#### Supplied With

- Locking galvanized steel liner
- Surface mounting baseplate
- Push pin lock

#### Options

- Grade 304 stainless steel
- Hinged lid
- Mirror finish
- Powder coating
- Electro plated finish
- Anti graffiti coating
- Logo or crest
- Ashtray / gum bin / stubbing out plate
- Stainless steel root for submerged fixing



ref 034ss

### ref 034ss post mounted litter bin

#### Dimensions

- 375mm dia x 625mm high (15" dia x 25" high)

#### Materials Available

- Grade 316 stainless steel

#### Finish

- Satin finish

#### Supplied With

- Galvanized steel liner
- Anti vandal hinged locking lid

- Stainless steel rooted post for submerged fixing
- Turnbuckle lock

#### Options

- Surface mounting baseplate
- Powder coating
- Electro plated finish
- Anti graffiti coating
- Logo or crest
- Ashtray / gum bin / stubbing out plate
- Grade 304 stainless steel



ref 034.01ss

### ref 034.01ss post mounted litter bin

#### Dimensions

- 500mm dia x 1150mm high (20" dia x 45" high)

#### Materials Available

- Grade 316 stainless steel

#### Finish

- Satin finish

#### Supplied With

- Galvanized steel liner
- Stainless steel rooted post for submerged fixing

- Anti vandal tilting body hinge mechanism (for ease of emptying)
- Slam lock

#### Options

- Grade 304 stainless steel
- Surface mounting baseplate
- Powder coating
- Electro plated finish
- Anti graffiti coating
- Logo or crest
- Ashtray / gum bin / stubbing out plate

stainless steel bins



ref 035ss post mounted litter bin

- Dimensions**

  - 325mm dia x 850mm high (13" dia x 34" high)

**Materials Available**

  - Grade 316 stainless steel

**Finish**

  - Satin finish

**Supplied With**

  - Galvanized steel liner
  - Stainless steel rooted post for submerged fixing
- Options**

  - Anti vandal tilt hinge mechanism (for ease of emptying)
  - Pushpin lock

**Options**

  - Grade 304 stainless steel
  - Corten steel body
  - Rain hood
  - Anti graffiti coating
  - Logo or crest
  - Ashtray / gum bin / stubbing out plate
  - Surface mounting baseplate



ref 035.02ss post mounted litter bin

- Dimensions**

  - 350mm dia x 700mm high (13" dia x 28" high)

**Materials Available**

  - Grade 316 stainless steel

**Finish**

  - Satin finish

**Supplied With**

  - Locking galvanized steel liner
  - Stainless steel root for submerged fixing
  - Push pin lock
- Options**

  - Grade 304 stainless steel
  - Hinged lid or rain shield
  - Ashtray
  - Surface mounting baseplates
  - Mirror finish
  - Powder coating
  - Anti graffiti coating
  - Logo or crest



ref 037ss wall mounted cigarette bin

- Dimensions**

  - 250mm x 65mm x 380mm high

**Materials Available**

  - Grade 316 stainless steel

**Finish**

  - Satin finish

**Supplied With**

  - Galvanised steel liner
  - Wall mounted facility
  - Turnbuckle lock
- Options**

  - Post mounting
  - Anti graffiti coating
  - Logo or crest
  - Galvanised steel post for submerged fixing



ref 039ss pedestal litter bin

- Dimensions**

  - 500mm dia x 1100mm high (20" dia x 43" high)

**Materials Available**

  - Grade 316 stainless steel

**Finish**

  - Satin finish

**Supplied With**

  - Galvanized steel liner
  - Surface mounting baseplate
- Options**

  - Anti vandal hinge lid
  - Slam lock

**Options**

  - Grade 304 stainless steel
  - Mirror finish
  - Powder coating
  - Ashtray
  - Anti graffiti coating
  - Logo or crest
  - Stainless steel root for submerged fixing

stainless steel bins



ref 040ss square litter bin

- Dimensions**

  - 540mm sq x 1050mm high (21" sq x 41" high)

**Materials Available**

  - Grade 316 stainless steel

**Finish**

  - Satin finish

**Supplied With**

  - Galvanized steel liner
  - Surface mounting baseplate
  - Side opening door
- Options**

  - Anti vandal hinge mechanism
  - Slam lock

**Options**

  - Grade 304 stainless steel
  - Perforations
  - Bait box facility
  - Powder coating
  - Ashtray / gum bin / stubbing out plate
  - Anti graffiti coating
  - Logo or crest
  - Gold highlighting vinyl bands
  - Stainless steel root for submerged fixing



ref 040.03ss slim double bin

- Dimensions**

  - 760mm long x 420mm wide x 1016mm high

**Materials Available**

  - Grade 316 stainless steel

**Finish**

  - Satin finish

**Supplied With**

  - 4no Separate apertures
  - Laser cut lettering
  - Single opening door
- Options**

  - 2no Galvanised steel liners
  - Freestanding surface mounted baseplates
  - Slam lock

**Options**

  - Grade 316 stainless steel
  - Perforations
  - Bait box facility
  - Powder coating
  - Ashtray / gum bin / stubbing out plate
  - Anti graffiti coating
  - Logo or crest (laser or vinyl)
  - Stainless steel root for submerged fixing



ref 041ss round litter bin

- Dimensions**

  - 500mm dia x 1100mm high (20" dia x 43" high)

**Materials Available**

  - Grade 316 stainless steel

**Finish**

  - Satin finish

**Supplied With**

  - Galvanised steel liner
  - Laser cut lettering
  - Surface mounting baseplate
  - Side opening door
- Options**

  - Anti vandal hinge mechanism
  - Slam lock

**Options**

  - Grade 304 stainless steel
  - Perforations
  - Bait box facility
  - Powder coating
  - Ashtray / gum bin / stubbing out plate (inset)
  - Anti graffiti coating
  - Logo or crest (laser or vinyl)
  - Gold highlighting vinyl bands
  - Stainless steel root for submerged fixing



ref 042ss open top litter bin

- Dimensions**

  - 500mm dia x 1100mm high (20" dia x 43" high)

**Materials Available**

  - Grade 316 stainless steel

**Finish**

  - Satin finish

**Supplied With**

  - Galvanised steel liner
  - Laser cut lettering
  - Surface mounting baseplate
  - Side opening door
- Options**

  - Anti vandal hinge mechanism
  - Slam lock

**Options**

  - Grade 304 stainless steel
  - Perforations
  - Bait box facility
  - Powder coating
  - Ashtray / gum bin / stubbing out plate
  - Anti graffiti coating
  - Logo or crest (laser or vinyl)
  - Gold highlighting vinyl bands
  - Stainless steel root for submerged fixing

stainless steel bins



ref 042.03ss flat back litter bin

- Dimensions**

  - 500mm dia x 750mm high (20" dia x 30" high)

**Materials Available**

  - Grade 316 stainless steel

**Finish**

  - Satin finish

**Supplied With**

  - Flat back
  - Slotted body panel
  - Galvanised steel liner
- Options**

  - Surface mounting baseplate
  - Anti vandal hinge lid
  - Push pin lock
  - Grade 304 stainless steel
  - Plain body panel
  - Mirror finish
  - Powder coated body
  - Logo or crest
  - Stainless steel root for submerged fixing



ref 043ss litter bin

- Dimensions**

  - 600mm sq x 800mm high

**Materials Available**

  - Grade 316 stainless steel
  - Certified Hardwood Timber slats

**Finish**

  - Satin finish

**Supplied With**

  - Galvanized steel liner
  - Surface mounting baseplate
- Options**

  - Anti vandal hinge mechanism
  - Push pin lock
  - Hinged lid
  - Powder coated lid
  - Anti graffiti coating
  - Logo or crest
  - Galvanised steel root for submerged fixing



ref 044ss litter bin

- Dimensions**

  - 500mm dia x 1100mm high (20" dia x 43" high)

**Materials Available**

  - Grade 316 stainless steel

**Finish**

  - Satin finish

**Supplied With**

  - Galvanized steel liner
  - Surface mounting baseplate
  - Anti vandal hinge mechanism
- Options**

  - Perforations
  - Side opening door
  - Slam lock
  - Grade 304 stainless steel
  - Mirror finish
  - Powder coating
  - Electro plated finish
  - Anti graffiti coating
  - Logo or crest
  - Ashtray / gum bin / stubbing out plate
  - Stainless steel root for submerged fixing



ref 045ss post mounted litter bin

- Dimensions**

  - 305mm sq x 1000mm high (12" sq x 39" high)

**Materials Available**

  - Grade 316 stainless steel

**Finish**

  - Satin finish

**Supplied With**

  - Satin finish to chute & post
  - Galvanized steel liner
  - Powder coated body
- Options**

  - Surface mounting baseplate
  - Anti vandal hinge mechanism
  - Side opening bin
  - Turnbuckle lock
  - Grade 304 stainless steel
  - Anti graffiti coating
  - Logo or crest
  - Stainless steel root for submerged fixing
  - Hardwood clad body (ref 045sst)

stainless steel bins



ref 045.01ss post mounted litter bins

- Dimensions**

  - 305mm sq x 1000mm high

**Materials Available**

  - Grade 316 stainless steel
  - Certified Hardwood Timber slats

**Finish**

  - Satin

**Supplied With**

  - Galvanised steel liners
  - Powder coated body (any RAL colour)
- Options**

  - Surface mounted post
  - Anti vandal hinge mechanisms
  - Turnbuckle locks
  - Grade 316 stainless steel litter chutes
  - Galvanised steel liners
  - Powder coated body (any RAL colour)
  - Surface mounted post
  - Anti vandal hinge mechanisms
  - Turnbuckle locks
  - Grade 316 stainless steel litter chutes



ref 048ss freestanding cigarette bin

- Dimensions**

  - 200 x 150mm x 980mm high (8" x 6" x 39" high)

**Materials Available**

  - Grade 316 stainless steel

**Finish**

  - Satin finish

**Supplied With**

  - Galvanized steel liner
  - Surface mounting baseplate
- Options**

  - Anti vandal hinge mechanism
  - Turnbuckle lock
  - Hinged door
  - Grade 304 stainless steel
  - Bead blasted finish
  - Powder coating
  - Anti graffiti coating
  - Logo or crest
  - Stainless steel root for submerged fixing



ref 049ss cigarette bin bollard

- Dimensions**

  - 114mm dia x 1000mm high above ground (4" dia x 39" high)

**Materials Available**

  - Grade 316 stainless steel

**Finish**

  - Satin finish

**Supplied With**

  - Stainless steel liner
  - Surface mounting baseplate
- Options**

  - Anti vandal locking mechanism
  - Turnbuckle lock
  - Grade 304 stainless steel
  - Bead blasted finish
  - Powder coating
  - Anti graffiti coating
  - Logo or crest
  - Stainless steel root for submerged fixing

mild steel bins



ref 030ms economy litter bin

- Dimensions**

  - 415mm dia x 675mm high (90L)

**Materials Available**

  - Galvanised mild steel

**Finish**

  - Powder coated finish

**Supplied With**

  - Surface mounting baseplate
- Options**

  - Galvanised steel liner
  - Anti graffiti coating
  - Logo or crest
  - Gold highlighting bands
  - Galvanised steel root for submerged fixing

mild steel bins



ref 046.01ms oval litter bin

- Dimensions**
- 600mm long x 265mm wide x 1050mm high a/g
- Materials Available**
- Mild steel
- Finish**
- Hot dipped galvanised to BS EN ISO 1461:2009
- Supplied With**
- All steel design
  - Fully welded frame
- Powder coated finish (any RAL colour)
  - Galvanized steel liner (50L)
  - Turnbuckle lock
  - Hinged door
  - 300mm galvanised steel root for submerged fixing
- Options**
- Surface mounting baseplates
  - Perforations to body
  - Certified hardwood timber slats
  - Anti graffiti coating



ref 046.01mst litter bin

- Dimensions**
- 400mm x 380mm x 1000mm high
- Materials Available**
- Mild steel
  - Certified hardwood timber slats
- Finish**
- Hot dipped galvanised to BS EN ISO 1461:2009
- Supplied With**
- Iroko cladding front & back
  - Powder coated finish (any RAL colour)
  - Galvanized steel liner (80L)
  - Surface mounting baseplate
  - Turnbuckle lock
  - Hinged door
- Options**
- All steel design
  - Galvanised steel root for submerged fixing

mild steel bins



ref 032ms litter bin

- Dimensions**
- 450mm or 600mm dia x 800mm high
- Materials Available**
- Mild steel
- Finish**
- Hot dipped galvanised to BS EN ISO 1461:2009
- Supplied With**
- Galvanised steel liner (locking)
  - Surface mounting baseplate
  - Push pin lock
- Options**
- Powder coated finish (any RAL colour)
  - Hinged lid
  - Rolled top detail
  - Anti graffiti coating
  - Logo or crest
  - Galvanised steel root for submerged fixing



ref 033ms litter bin

- Dimensions**
- 500mm dia x 1100mm high
- Materials Available**
- Galvanised mild steel
- Finish**
- Powder coated finish
- Supplied With**
- Galvanised steel liners
  - Surface mounting baseplate
  - Anti vandal hinge mechanism
  - Slam lock
- Options**
- Perforations
  - Bait box facility
  - Powder coating
  - Ashtray / gum bin / stubbing out plate
  - Anti graffiti coating
  - Logo or crest
  - Gold highlighting painted or vinyl bands
  - Galvanised steel root for submerged fixing



ref 030.01ms litter bin

- Dimensions**
- 500mm dia x 800mm high (other sizes available on request)
- Materials Available**
- Mild steel
  - Certified Hardwood
- Finish**
- Hot dipped galvanised to BS EN ISO 1461:2009
  - Stained slats
- Supplied With**
- Galvanised steel liner (locking)
  - Machined hardwood slats
  - Surface mounting baseplate
  - Push pin lock
- Options**
- Powder coated (to any RAL number)
  - Certified Redwood slats
  - Hinged ring lid
  - Steel dome hinged lid
  - Logo or crest
  - 300mm Galvanised steel root for submerged fixing



ref 034ms litter bin

- Dimensions**
- 375mm dia x 850mm high
- Materials Available**
- Galvanised mild steel
- Finish**
- Powder coated finish
- Supplied With**
- Galvanised steel liner
  - Galvanised steel post for submerged fixing
  - Anti vandal hinge mechanism
  - Turnbuckle lock
  - Hinged lid
- Options**
- Anti graffiti coating
  - Logo or crest
  - Surface mounting base plate



ref 031ms mesh litter bin

- Dimensions**
- 600mm dia x 850mm high
- Materials Available**
- Mild steel
- Finish**
- Hot dipped galvanised to BS EN ISO 1461:2009
- Supplied With**
- Surface mounted lugs
- Options**
- Powder coating (any RAL colour)
  - Logo or crest
  - Galvanised steel root for submerged fixing



ref 035ms litter bin

- Dimensions**
- 350mm dia x 800mm high
- Materials Available**
- Mild steel
- Finish**
- Galvanised and powder coated
- Supplied With**
- Galvanised steel liner
  - Root mounted legs
  - Push pin lock
- Options**
- Hinged lid
  - Galvanised only
  - Ashtray / gum bin
  - Anti graffiti coating
  - Logo or crest
  - Base plates for surface fixing

mild steel bins



ref 035.02ms litter bin

Dimensions

- 350mm dia x 700mm high

Materials Available

- Mild steel

Finish

- Galvanised and powder coated

Supplied With

- Galvanised steel liner
- Root mounted legs

Options

- Hinged lid
- Push pin lock
- Galvanised only
- Attached ashtray / gum bin
- Anti graffiti coating
- Logo or crest
- Base plates for surface fixing



ref 037.01ms dog bin

Dimensions

- 380mm x 280mm x 600mm high

Materials Available

- Galvanised mild steel

Finish

- Powder coated finish

Supplied With

- Bin liner facility
- Galvanised steel post for submerged fixing
- Hinged lid

Options

- Other RAL colours
- Anti graffiti coating
- Logo or crest



ref 039ms anti vandal litter bin

Dimensions

- 500mm dia x 1100mm high

Materials Available

- Mild steel

Finish

- Hot dipped galvanised to BS EN ISO 1461:2009

Supplied With

- Powder coated (any RAL colour)
- 90L galvanised steel liner (locking)
- Surface mounting baseplate
- Push pin lock

Options

- Hinged lid
- Galvanised only
- Coloured liner
- Anti graffiti coating
- Logo or crest
- Galvanised steel root for submerged fixing



ref 040ms litter bin

Dimensions

- 540mm sq x 1030mm high

Materials Available

- Galvanised mild steel

Finish

- Powder coated finish

Supplied With

- Galvanised steel liners
- Surface mounting base plate
- Anti vandal hinge mechanism
- Slam lock

Options

- Perforations
- Bait box facility
- Powder coating (any RAL colour)
- Ashtray / gum bin / stubbing out plate
- Anti graffiti coating
- Logo or crest

mild steel bins



ref 041ms litter bin

Dimensions

- 500mm dia x 1100mm high

Materials Available

- Galvanised mild steel

Finish

- Powder coated (any RAL colour)

Supplied With

- 90L galvanised steel liner
- Surface mounting baseplate
- Anti vandal hinge mechanism
- Slam lock

Options

- Perforations
- Bait box facility
- Ashtray / gum bin / stubbing out plate
- Anti graffiti coating
- Logo or crest
- Gold vinyl bands
- Galvanised steel root for submerged fixing



ref 043ms litter bin

Dimensions

- 500mm sq x 720mm high

Materials Available

- Mild steel

Finish

- Hot dipped galvanised to BS EN ISO 1461:2009

Supplied With

- Galvanised steel liner
- Surface mounting baseplate
- Push pin lock

- Certified Hardwood panels
- Hinged lid (locking)

Options

- Powder coated (any RAL colour)
- 2 colour finish
- Anti graffiti coating
- Logo or crest
- Galvanised steel root for submerged fixing
- Ashtray/gum bin / stubbing out plate
- Perforated mild steel panels



ref 045ms litter bin

Dimensions

- 305mm sq x 1000mm high

Materials Available

- Galvanised mild steel

Finish

- Powder coating (any RAL colour)

Supplied With

- Galvanised steel liner
- Surface mounted post
- Anti vandal hinge mechanism

- Turnbuckle lock
- Grade 316 stainless steel litter chute

Options

- 2, 3 or 4 bin version (**ref 045.01**)
- Perforations
- Attached ashtray / gum bin / stubbing out plate
- Rain hood
- Logo or crest
- Galvanised steel root for submerged fixing



ref 047ms litter bin

Dimensions

- 500mm dia x 800mm high (90L)

Materials Available

- Certified Hardwood slats
- Mild steel frame and lid

Finish

- Hot dipped galvanised to BS EN ISO 1461:2009

Supplied With

- Powder coated (any RAL colour)
- Galvanised steel liner

- Surface mount lugs
- Anti vandal hinge mechanism
- Hinged lid
- Pushpin lock

Options

- Certified Douglas Fir slats
- Hardwood infill panel
- Certified Glulam or Accoya slats
- Galvanized steel root for submerged fixing

mild steel bins



ref 042ms litter bin

- Dimensions**

  - 500mm wide x 750mm high

**Materials Available**

  - Galvanised mild steel

**Finish**

  - Powder coated (any RAL colour)

**Supplied With**

  - Galvanised steel liner
  - Surface mounting baseplate
  - Push pin lock
- Options**

  - Slotted body panel
  - Hinged lid - locking
  - Solid body panel
  - Solid Certified hardwood body panel
  - Corten body panel
  - Anti graffiti coating
  - Logo or crest
  - Galvanised steel root for submerged fixing
  - Ashtray/gum bin / stubbing out plate



ref 045.01ms post mounted bin

- Dimensions**

  - 305mm sq x 1000mm high

**Materials Available**

  - Galvanised mild steel

**Finish**

  - Powder coating (any RAL colour)

**Supplied With**

  - Galvanised steel liners
  - Surface mounted post
  - Anti vandal hinge mechanisms
- Options**

  - Turnbuckle locks
  - Grade 316 stainless steel litter chutes
  - 2, 3 or 4 bin version
  - Perforations
  - Attached ashtray / gum bin / stubbing out plate
  - Anti graffiti coating
  - Logo or crest
  - Galvanised steel root for submerged fixing

timber bins



ref 030.01mst slatted bin

- Dimensions**

  - 500mm dia x 800mm high (other sizes available on request)

**Materials Available**

  - Mild steel
  - Certified Hardwood

**Finish**

  - Hot dipped galvanised to BS EN ISO 1461:2009
  - Stained slats
- Supplied With**

  - 90L Galvanised steel liner (locking)
  - Surface mounting baseplate
  - Certified Hardwood slats
  - Push pin lock

**Options**

  - Powder coated (to any RAL number)
  - Hinged ring lid
  - Steel dome hinged lid
  - Logo or crest
  - 300mm galvanised steel root for submerged fixing



ref 030.01mst slatted bin with lid

- Dimensions**

  - 500mm dia x 1000mm high (other sizes available on request)

**Materials Available**

  - Mild steel
  - Certified Hardwood

**Finish**

  - Hot dipped galvanised to BS EN ISO 1461:2009
  - Stained slats
- Supplied With**

  - 90L Galvanised steel liner (locking)
  - Surface mounting baseplate
  - Certified Hardwood slats
  - Push pin lock
  - Steel dome hinged lid

**Options**

  - Powder coated (to any RAL number)
  - Hinged ring lid
  - Logo or crest
  - 300mm galvanised steel root for submerged fixing



ref 045sst post mounted bin

- Dimensions**

  - 305mm sq x 1000mm high (12" sq x 39" high)

**Materials Available**

  - Grade 316 stainless steel
  - Certified Hardwood

**Finish**

  - Satin

**Supplied With**

  - Satin finish to chute and post
  - Galvanized steel liner
- Options**

  - Iroko hardwood clad body
  - Surface mounting baseplate
  - Anti vandal hinge mechanism
  - Side opening bin
  - Turnbuckle lock
  - Grade 304 stainless steel
  - Anti graffiti coating
  - Logo or crest
  - Stainless steel root for submerged fixing
  - Powder coated body (ref 045ss)



ref 006.01 cast iron oval litter bin

- Dimensions**

  - 550mm x 400mm x 1060mm high o/a (85L)

**Materials Available**

  - Cast iron

**Finish**

  - Gloss paint (to any BS or RAL number)

**Supplied With**

  - Contemporary oval designed shape
  - Galvanized steel liner
  - Surface mount lugs
- Options**

  - Anti vandal hinge mechanism
  - Slam lock
  - Extra wide 370mm litter aperture
  - Deep plinth to suit various gradients
  - Ductile iron
  - Cast aluminium
  - Stainless steel ashtray and stubber plate
  - Logo or crest
  - Coloured highlighting
  - Galvanized steel root for submerged fixing
  - Coastal paint specification



ref 008 cast iron litter bin

- Dimensions**

  - 400mm (S), 500mm (M) or 600mm sq (L) x 965mm high

**Materials Available**

  - Cast iron
  - Ductile iron
  - Cast aluminium

**Finish**

  - Gloss paint (to any BS or RAL number)
- Supplied With**

  - Galvanized steel liner
  - Surface mount lugs
  - Anti vandal hinge mechanism
  - Slam lock

**Options**

  - Logo or crest
  - Gold highlighting
  - Galvanized steel root for submerged fixing



ref 043mst litter bin

- Dimensions**

  - 600mm sq x 800mm high

**Materials Available**

  - Galvanised steel
  - Timber slats

**Finish**

  - Powder coated finish
- Supplied With**

  - Galvanized steel liner
  - Surface mounting baseplate
  - Anti vandal hinge mechanism
  - Push pin lock
  - Hinged lid

**Options**

  - Stainless steel lid
  - Anti graffiti coating
  - Logo or crest
  - Galvanised steel root for submerged fixing

timber bins



ref 046.03mst litter bin

Dimensions

- 485mm x 485mm x 900mm high

Materials Available

- Mild steel
- Certified Redwood timber slats

Finish

- Hot dipped galvanised to BS EN ISO 1461:2009

Supplied With

- Pressure treated timber cladding
- Mild steel frame
- Galvanized steel liner (90L)
- Surface mounting baseplate
- Slam lock
- Hinged door

Options

- Hardwood cladding
- Powder coated frame (any RAL colour)
- Galvanised steel root for submerged fixing



ref 047mst litter bin

Dimensions

- 500mm dia x 800mm high (90L)

Materials Available

- Certified Hardwood Slats
- Mild steel frame & lid

Finish

- Wood stain
- Hot dipped galvanised to BS EN ISO 1461:2009

Supplied With

- Powder coated (any RAL colour)
- Galvanised steel liner (90L)
- Surface mount lugs
- Anti vandal hinge mechanism
- Hinged lid
- Pushpin lock

Options

- Certified Douglas Fir slats
- Hardwood infill panel
- Platowood, Glulam or Accoya slats
- Galvanized steel root for submerged fixing

recycling bins



ref 0401.03ss slim recycling bin

Dimensions

- 760mm long x 420mm wide x 1016mm high

Materials Available

- Grade 316 stainless steel

Finish

- Satin finish

Supplied With

- 4no Separate recycling apertures
- Laser cut lettering with coloured backing plates
- Single opening door

- 2no Galvanised steel liners
- Slam lock
- Freestanding surface mounted baseplate

Options

- Grade 316 stainless steel
- Perforations
- Bait box facility
- Powder coating
- Ashtray / gum bin / stubbing out plate
- Anti graffiti coating
- Logo or crest (laser cut or vinyl)
- Stainless steel root for submerged fixing



ref 430ms 3-in-1 recycling bin

Dimensions

- 1820mm long x 610mm wide x 1240mm high

Materials Available

- Mild steel

Finish

- Galvanised and powder coated (any standard RAL colour)

Supplied With

- Coloured aperture plates (to suit customer requirements)
- Laser cut lettering
- 3no Galvanised steel liners
- Freestanding with surface mounted baseplates

Options

- Perforations
- Bait box facility
- Ashtray / gum bin / stubbing out plate
- Anti graffiti coating
- Advertising panels
- Logo or crest
- Galvanised steel root for submerged fixing



ref 0461ss recycling bin

Dimensions

- 340mm wide x 1100mm wide x 1050mm high

Materials Available

- Grade 304 stainless steel

Finish

- Satin finish

Supplied With

- 3no Separate recycling units
- 3no Galvanised steel liners
- Freestanding surface mounted baseplates
- Perforations

Options

- Grade 316 stainless steel
- Slam lock
- Bait box facility
- Powder coating
- Ashtray / gum bin / stubbing out plate
- Anti graffiti coating
- Logo or crest
- Stainless steel root for submerged fixing

# bollards

## stainless steel bollards 59



## mild steel bollards 62

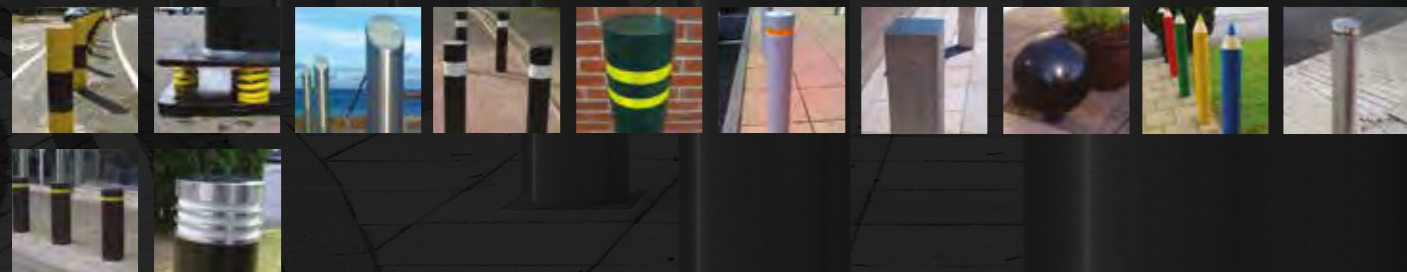

## cast iron bollards 65

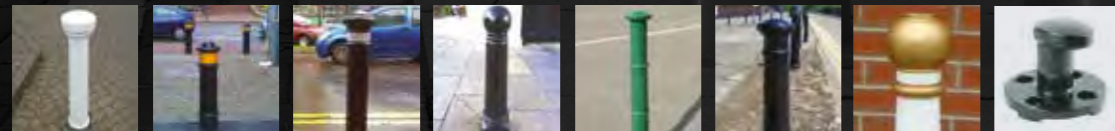

## fold down bollards 67



## timber bollards 69

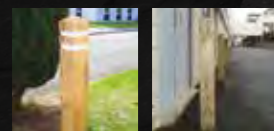

## stone bollards 70

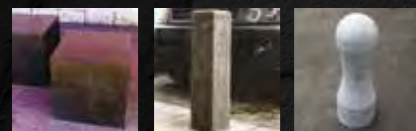

**blueton**  
the name in site & street furniture

bollards

**blueton**

## stainless steel bollards



### ref 250ss flat top bollard

#### Dimensions

- Available in 76mm, 89mm, 101mm, 114mm, 129mm, 140mm, 145mm, 168mm, 204mm, 219mm and 254mm dia x 1300mm o/a

#### Materials Available

- Grade 316 stainless steel

#### Finish

- Satin polish

#### Supplied With

- 300mm root (as standard)
- Contrasting polished band

#### Options

- Grade 304 stainless steel
- Base fixing plate
- Mirror polish
- Powder coated (to any BS or RAL number)
- Polished highlighting and bands
- Logo or crest
- Anti-ram
- Stainless steel standard lift out box
- Stainless steel anti-trip lift out box
- Reflective banding
- Lugs for chain



### ref 251ss mitre top bollard

#### Dimensions

- 76mm, 89mm, 101mm, 114mm, 129mm, 139mm, 150mm, 168mm, 193mm, 204mm, 219mm & 254mm dia x 1300mm o/a
- Other sizes available on request

#### Materials Available

- Grade 316 stainless steel

#### Finish

- Satin polish

#### Supplied With

- 300mm root

#### Options

- Reflective banding
- Mirror polish
- Powder coated (to any RAL number)
- Baseplate fixing
- Polished highlighting and bands
- Logo or crest
- Anti-ram
- Stainless steel standard lift out box
- Stainless steel anti-trip lift out box
- Lugs for chain



### ref 252ss dome top bollard

#### Dimensions

- 76mm, 89mm, 101mm, 114mm, 129mm, 139mm, 150mm, 168mm, 193mm, 204mm, 219mm & 254mm dia x 1300mm o/a
- Other sizes available on request

#### Materials Available

- Grade 304 or 316 stainless steel

#### Finish

- Satin polish

#### Supplied With

- Root fixing
- Dome cap

#### Options

- Base plate fixing
- Mirror polish
- Polished highlighting and bands
- Logo or crest
- Anti-ram
- Stainless steel standard lift out box
- Stainless steel anti-trip lift out box
- Reflective banding
- Lugs for chain



### ref 253ss tapered bollard

#### Dimensions

- 225mm dia x 300mm high c/w 300mm root

#### Materials Available

- Grade 316 stainless steel

#### Finish

- Bead blasted

#### Supplied With

- Root fixing

#### Options

- Grade 304 stainless steel
- Base plate fixing
- Mirror polished cap
- Logo or crest
- Anti-ram
- Stainless steel anti-trip lift out box
- Lugs for chain

We can manufacture all featured products to client design and specification

bollards

59

58

stainless steel bollards



ref 254ss PAS 68 designed bollard

- Dimensions**

  - 100mm, 150mm, 200mm & 323mm dia x 1000mm a/g
  - Custom sizes available

**Materials Available**

  - Grade 316 stainless steel

**Finish**

  - Satin polish

**Supplied With**

  - Stainless steel sleeve
  - Root fixed
  - Painted mild steel core
- Options**

  - Grade 304 stainless steel
  - Shallow mount base fixing plate
  - Polished highlights
  - Visibility banding
  - Flat, domed or angled cap
  - Mild steel version (ref 254ms)
  - Logo or crest
  - Lift out socket
  - Reflective banding
  - Lugs for chain



ref 254.01ss PAS 68 designed bollard

- Dimensions**

  - 600mm dia (PAS 68 anti ram spec as above) x 900mm a/g

**Materials Available**

  - Grade 316 stainless steel

**Finish**

  - Satin polish

**Supplied With**

  - Root fixed
  - Painted mild steel core
- Options**

  - Grade 304 stainless steel
  - Base fixing plate
  - Polished highlighting
  - Visibility banding
  - Logo or crest
  - Anti-ram
  - Lift out socket
  - Reflective banding
  - Lugs for chain

stainless steel bollards



ref 257ss recessed bollard

- Dimensions**

  - Any standard diameter x 1300mm high
  - Other heights available on request

**Materials Available**

  - Grade 316 stainless steel

**Finish**

  - Satin polish

**Supplied With**

  - 300mm root fixing
  - Reflective tape to recess
- Options**

  - 50mm wide recessed band (other widths available)
  - Grade 304 stainless steel
  - Baseplate fixing
  - Mirror polish
  - Polished highlighting logo or crest
  - Anti-ram
  - Stainless steel standard lift out box
  - Stainless steel anti-trip lift out box
  - Lugs for chain



ref 258ss turned bollard

- Dimensions**

  - 70mm dia x 1300mm high o/a

**Materials Available**

  - Grade 316 stainless steel

**Finish**

  - Satin polish

**Supplied With**

  - Machined from one solid bar
  - Root fixing
- Options**

  - Grade 304 stainless steel
  - Base plate fixing
  - Mirror polish
  - Polished highlighting and bands
  - Logo or crest
  - Stainless steel standard lift out box
  - Stainless steel anti-trip lift out box
  - Reflective banding
  - Lugs for chain



ref 255ss flat top bollard

- Dimensions**

  - 76mm, 89mm, 101mm, 114mm, 129mm, 139mm, 150mm, 168mm, 193mm, 204mm, 219mm & 254mm dia x 1300mm o/a
  - Other sizes available on request

**Materials Available**

  - Grade 316 stainless steel

**Finish**

  - Satin polish

**Supplied With**

  - 300mm root
- Options**

  - Grade 304 stainless steel
  - Baseplate fixing
  - Mirror polish
  - Powder coated (to any BS or RAL number)
  - Polished highlighting and bands
  - Logo or crest
  - Anti-ram
  - Stainless steel standard lift out box
  - Stainless steel anti-trip lift out box
  - Reflective banding
  - Lugs for chain



ref 259ss square bollard

- Dimensions**

  - 50mm, 80mm, 100mm, 120mm & 150mm sq x 1300mm o/a
  - Custom sizes available on request

**Materials Available**

  - Grade 316 stainless steel

**Finish**

  - Satin polish

**Supplied With**

  - Root fixing
  - Fully welded
  - Flat cap
- Options**

  - Grade 304 stainless steel
  - Base plate fixing
  - Mirror polish
  - Polished highlighting and bands
  - Logo or crest
  - Anti-ram
  - Stainless steel standard lift out box
  - Stainless steel anti-trip lift out box
  - Reflective banding
  - Lugs for chain



ref 256ss recessed bollard

- Dimensions**

  - 114mm dia x 1300mm high o/a
  - Available in any available dia or height

**Materials Available**

  - Grade 316 stainless steel

**Finish**

  - Satin polish

**Supplied With**

  - 300mm root fixing
  - 2no recessed machined bands
- Options**

  - Grade 304 stainless steel
  - Base plate fixing
  - Mirror polish
  - Logo or crest
  - Anti-ram
  - Stainless steel standard lift out box
  - Stainless steel anti-trip lift out box
  - Reflective banding
  - Lugs for chain



ref 260ss recessed bollard

- Dimensions**

  - Any standard diameter x 1300mm high
  - Custom heights available on request

**Materials Available**

  - Grade 316 stainless steel

**Finish**

  - Satin polish

**Supplied With**

  - Root fixing
  - Reflective tape to recess
  - 25mm wide recess
- Options**

  - Base plate fixing
  - Grade 304 stainless steel
  - Mirror polish
  - Logo or crest
  - Anti-ram
  - Stainless steel standard lift out box
  - Stainless steel anti-trip lift out box
  - Lugs for chain

stainless steel bollards



ref 261ss recessed bollard

- Dimensions**

  - 89mm, 101mm, 114mm, 139mm, 168mm & 204mm diameter x 1000mm high a/g
  - Other heights available on request

**Materials Available**

  - Grade 316 stainless steel

**Finish**

  - Mirror polished cap with bead blasted body

**Supplied With**

  - 300mm root fixing
- Options**

  - 10mm wide recess
  - Machined cap
  - Grade 304 stainless steel
  - Base plate fixing
  - Satin finish
  - Powder coated body
  - 500mm root
  - Anti-ram
  - Stainless steel standard lift out box
  - Stainless steel anti-trip lift out box
  - Lugs for chain



ref 261.01ss recessed bollard

- Dimensions**

  - 89mm, 101mm, 108mm, 114mm, 139mm, 168mm & 204mm diameter x 1000mm high a/g
  - Other heights available on request

**Materials Available**

  - Grade 316 stainless steel

**Finish**

  - Mirror polished cap
  - Powder coated body

**Supplied With**

  - 300mm root fixing
- Options**

  - 3no recesses
  - Machined cap
  - Black powder coated body
  - Grade 304 stainless steel
  - Base plate fixing
  - Powder coated body (any RAL colour)
  - Reflective bands
  - Anti-ram
  - Stainless steel standard lift out box
  - Stainless steel anti-trip lift out box
  - Lugs for chain

mild steel bollards



ref 201ms bollard

- Dimensions**

  - Any available diameter x any available height

**Materials Available**

  - Mild steel

**Finish**

  - Hot dipped galvanised to BS EN ISO 1461:2009

**Supplied With**

  - 300mm root fixing
- Options**

  - Powder coated (to any RAL number)
  - Logo or crest
  - Removable cap for concrete infill
  - Anti-ram
  - Galvanised steel standard lift out box
  - Galvanised steel anti-trip lift out box
  - Reflective banding
  - Lugs for chain



ref 205ms bollard

- Dimensions**

  - 168mm dia x 1450mm o/a
  - Other sizes available

**Materials Available**

  - Mild steel

**Finish**

  - Hot dipped galvanised to BS EN ISO 1461:2009

**Supplied With**

  - Recessed groove
  - 450mm root
  - Fully welded cap
- Options**

  - Powder coated (to any BS or RAL number)
  - Gloss paint (to any BS or RAL number)
  - Cast on logo or crest
  - Baseplated
  - Removable cap for concrete infill
  - Anti-ram steel core
  - Galvanised steel standard lift out box
  - Galvanised steel anti-trip lift out box
  - Reflective banding
  - Lugs for chain



ref 206ms bollard

- Dimensions**

  - 168mm dia or sq x 1200mm high o/a
  - Other sizes available

**Materials Available**

  - Mild steel

**Finish**

  - Hot dipped galvanised to BS EN ISO 1461:2009

**Supplied With**

  - 2no recesses
  - Fully welded cap
  - 300mm root or base fixing plate
- Options**

  - Powder coated (to any BS or RAL number)
  - Gloss paint (to any BS or RAL number)
  - Logo or crest
  - Removable cap for concrete infill
  - Anti-ram steel core
  - Galvanised steel standard lift out box
  - Galvanised steel anti-trip lift out box
  - Reflective banding
  - Lugs for chain



ref 207ms bollard

- Dimensions**

  - 168mm dia or sq x 1200mm high o/a
  - Other sizes available

**Materials Available**

  - Mild steel

**Finish**

  - Hot dipped galvanised to BS EN ISO 1461:2009

**Supplied With**

  - Single 25mm recess
  - Fully welded cap
  - 300mm root
- Options**

  - Powder coated (to any BS or RAL number)
  - Gloss paint (to any BS or RAL number)
  - Reflective banding
  - Logo or crest
  - Gold highlighting
  - Removable cap for concrete infill
  - Baseplated
  - Anti-ram steel core
  - Galvanised steel standard lift out box
  - Galvanised steel anti-trip lift out box
  - Lugs for chain

mild steel bollards



ref 200ms bollard

- Dimensions**

  - Any available diameter x any available height

**Materials Available**

  - Mild steel

**Finish**

  - Hot dipped galvanised to BS EN ISO 1461:2009

**Supplied With**

  - Fully welded cap
  - 300mm root
- Options**

  - Powder coated (to any RAL number)
  - Gloss paint (to any BS or RAL number)
  - Logo or crest
  - Removable cap for concrete infill
  - Anti-ram steel core
  - Galvanised steel standard lift out box
  - Galvanised steel anti-trip lift out box
  - Reflective banding
  - Lugs for chain



ref 200.01ms sprung bollard

- Dimensions**

  - 114mm or 168mm dia x 1000mm high o/a
  - Other sizes available on request

**Materials Available**

  - Heavy walled mild steel pipe

**Finish**

  - Hot dipped galvanised to BS EN ISO 1461:2009
- Supplied With**

  - Fully welded construction
  - Baseplate fixing
  - Powder coated (to any RAL number)

**Options**

  - Visibility bands
  - Removable cap for concrete infill
  - Reflective banding
  - 500mm root fixing

mild steel bollards



ref 211ms bollard

Dimensions

- 150mm sq x 900mm high a/g
- Other sizes available on request

Materials Available

- Mild steel

Finish

- Hot dipped galvanised to BS EN ISO 1461:2009

Supplied With

- 300mm root
- Fully welded cap

Options

- Powder coated (to any BS or RAL number)
- Anti trip base fixing plate
- Logo or crest
- Removable cap for concrete infill
- Anti-ram
- Galvanised steel standard lift out box
- Galvanised steel anti-trip lift out box
- Reflective banding
- Lugs for chain



ref 212ms spherical bollard

Dimensions

- 500mm dia
- Other sizes available on request

Materials Available

- Mild steel

Finish

- Hot dipped galvanised to BS EN ISO 1461:2009

Supplied With

- 300mm root fixing

Options

- Powder coated (to any BS or RAL number)
- Textured finish
- Removable cap for concrete infill (anti ram)
- Baseplated
- Lugs for chain



ref 213ms pencil bollard

Dimensions

- 114mm, 139mm or 200mm dia x 1000mm, 1200mm or 1500mm high o/a

Materials Available

- Mild steel

Finish

- Hot dipped galvanised to BS EN ISO 1461:2009

Supplied With

- Powder coated (black, red, green, yellow, blue or white)
- Root fixing

Options

- Gloss painted (to any standard RAL colour)
- Base plate fixing
- Logo or crest
- Removable cap for concrete infill
- Anti-ram specification
- Galvanised steel standard lift out box
- Lugs for chain



ref 261.30ms bollard

Dimensions

- 89mm, 101mm, 114mm, 139mm, 168mm & 204mm diameter x 1000mm high a/g
- Other heights available on request

Materials Available

- 316 stainless steel cap
- Mild steel body

Finish

- Mirror polished cap
- Galvanised and powder coated body

Supplied With

- 300mm root fixing
- 1no recesses
- Machined cap
- Black powder coated body

Options

- Base plate fixing
- Powder coated body (any RAL colour)
- Reflective bands
- Mild steel machined cap
- Anti-ram
- Mild steel standard lift out box
- Mild steel anti-trip lift out box
- Lugs for chain

mild steel bollards



ref 254ms PAS 68 designed bollard

Dimensions

- 100mm, 150mm, 200mm & 323mm dia x 1000mm a/g
- Custom sizes available

Materials Available

- Mild steel

Finish

- Hot dipped galvanised to BS EN ISO 1461:2009

Supplied With

- Powder coated mild steel sleeve
- Flat capped

- Root fixed
- Painted mild steel core

Options

- Shallow mount base fixing plate
- Visibility banding
- Domed or angled cap
- Stainless steel version (ref 254ss)
- Logo or crest
- Lift out socket
- Reflective banding
- Lugs for chain



ref 261.31ms bollard

Dimensions

- 89mm, 101mm, 114mm, 139mm, 168mm & 204mm diameter x 1000mm high a/g
- Other heights available on request

Materials Available

- 316 stainless steel cap
- Mild steel body

Finish

- Mirror polished cap
- Galvanised and powder coated body

Supplied With

- 300mm root fixing
- 3no recesses
- Stainless steel machined cap
- Black powder coated body

Options

- Base plate fixing
- Powder coated body (any RAL colour)
- Reflective bands
- Mild steel machined cap
- Anti-ram
- Mild steel standard lift out box
- Mild steel anti-trip lift out box
- Lugs for chain

cast iron bollards



ref 100 bollard

Dimensions

- 150mm dia x 900mm high a/g

Materials Available

- Cast iron

Finish

- Gloss paint

Supplied With

- Cast in one piece for strength
- Standard RAL colour
- 300mm root fixing

Options

- Ductile iron (Anti Ram specification)
- Cast aluminium (recommended for use with lift out box)
- Baseplate fixing
- Gold hi-lighting
- Logo, crest or signage
- Galvanised steel standard lift out box
- Galvanised steel anti-trip lift out box
- Reflective banding
- Lugs for chain



ref 105 bollard

Dimensions

- 225mm dia x 1220mm high a/g

Materials Available

- Cast iron

Finish

- Gloss paint

Supplied With

- Cast in one section for strength
- Standard RAL colour
- 300mm root fixing

Options

- Ductile iron (Anti Ram specification)
- Cast aluminium (recommended for use with lift out box)
- Baseplate fixing
- Gold hi-lighting
- Logo, crest or signage
- Galvanised steel standard lift out box
- Galvanised steel anti-trip lift out box
- Reflective banding
- Lugs for chain

cast iron bollards



ref 106 bollard

Dimensions

- 220mm dia x 1000mm high a/g

Materials Available

- Cast iron

Finish

- Gloss paint

Supplied With

- Standard RAL colour
- 300mm root fixing

Options

- Ductile iron
- Cast aluminium (recommended for use with lift out box)
- Baseplate fixing
- Gold hi-lighting
- Cast on logo or crest
- Galvanised steel standard lift out box
- Galvanised steel anti-trip lift out box
- Reflective banding
- Lugs for chain



ref 107 bollard

Dimensions

- 180mm sq x 810mm high a/g or 1000mm high a/g

Materials Available

- Cast iron

Finish

- Gloss paint

Supplied With

- Cast in one section for strength
- Standard RAL colour
- 300mm root fixing

Options

- Ductile iron (Anti Ram specification)
- Cast aluminium (recommended for use with lift out box)
- Baseplate fixing
- Gold hi-lighting
- Logo, crest or signage
- Galvanised steel standard lift out box
- Galvanised steel anti-trip lift out box
- Reflective banding
- Lugs for chain



ref 109 bollard

Dimensions

- 190mm dia x 1450mm high

Materials Available

- Cast iron
- Ductile iron
- Cast aluminium (recommended for use with lift out box)

Finish

- Gloss paint

Supplied With

- Root fixing

Options

- Baseplate fixing
- Gold hi-lighting
- Cast on logo or crest
- Galvanised steel standard lift out box
- Galvanised steel anti-trip lift out box
- Reflective banding
- Lugs for chain



ref 112 bollard

Dimensions

- 170mm dia x 800mm high a/g

Materials Available

- Cast iron

Finish

- Gloss paint

Supplied With

- Cast in one section for strength
- Standard RAL colour
- 300mm root fixing

Options

- Ductile iron (Anti Ram specification)
- Cast aluminium (recommended for use with lift out box)
- Baseplate fixing
- Reflector bosses
- Gold hi-lighting
- Logo, crest or signage
- Galvanised steel standard lift out box
- Galvanised steel anti-trip lift out box
- Reflective banding
- Lugs for chain

cast iron bollards



ref 116 bollard

Dimensions

- 140mm dia x 945mm high above ground

Materials Available

- Cast iron

Finish

- Gloss paint

Supplied With

- Standard RAL colour
- 300mm root fixing

Options

- Ductile iron
- Cast aluminium (recommended for use with lift out box)
- Baseplate fixing
- Gold hi-lighting
- Cast on logo or crest
- Galvanised steel standard lift out box
- Galvanised steel anti-trip lift out box
- Reflective banding
- Lugs for chain



ref 117 towpath bollard

Dimensions

- 230mm dia x 184mm high above ground

Materials Available

- Cast iron

Finish

- Gloss paint

Supplied With

- Cast in one section for strength
- Standard RAL colour
- Baseplated

Options

- Ductile iron (Anti Ram specification)
- Logo, crest or signage
- Reflective banding

fold down bollards



ref 150 fold down bollard

Dimensions

- 89mm dia x 900mm high, 130mm high when folded down
- Optional heights available on request

Materials Available

- Cast aluminium
- Mild steel

Finish

- Hot dipped galvanised to BS EN ISO 1461:2009

Supplied With

- Powder coated finish (to any RAL number)
- Baseplate fixing

Options

- Gloss paint (to any RAL number)
- Powder coated cast aluminium and grade 304 stainless steel
- Standard or fire brigade padlocks
- Logo or crest
- Gold highlighting
- Reflective or contrasting banding
- Lugs for chain



ref 151 fold down bollard

Dimensions

- 50mm sq x 900mm high, 80mm high when folded down
- Other sizes available on request

Materials Available

- Mild steel

Finish

- Hot dipped galvanised to BS EN ISO 1461:2009

Supplied With

- 4 point baseplate fixing
- Padlock locking facility at the base
- Bump stop
- Fully welded construction

Options

- Powder coated (to any RAL number)
- Reflective banding
- Grade 304 or 316 stainless steel
- Lugs for chain
- Logo or crest

fold down bollards



ref 152 coffin bollard

Dimensions

- 89mm dia x 900mm high c/w 400mm root depth
- Custom sizes available on request

Materials Available

- Mild steel

Finish

- Hot dipped galvanised to BS EN ISO 1461:2009

Supplied With

- Hinged lockable lid
- Turnbuckle lock
- Drainage holes

Options

- Powder coated (any RAL number)
- Grade 304 or 316 stainless steel
- Cast aluminium cap and ring
- Logo or crest
- Gold highlighting
- Reflective banding
- Lugs for chain



ref 153 fold down bollard

Dimensions

- 76mm or 89mm dia x 900mm high o/a, 130mm high when folded down
- Other sizes available on request

Materials Available

- Mild steel

Finish

- Hot dipped galvanised to BS EN ISO 1461:2009

Supplied With

- Base plate fixing
- Bump stop

Options

- Powder coated (any standard RAL colour)
- Visibility banding
- Standard or fire brigade padlocks
- Root fixed
- Logo or crest
- Reflective banding
- Lugs for chain



ref 153ss fold down bollard

Dimensions

- 76mm dia x 900mm high o/a, 130mm high when folded down
- Other sizes available on request

Materials Available

- Grade 304 stainless steel

Finish

- Satin finish

Supplied With

- Base fixing plate

Options

- Grade 316 stainless steel
- Root fixed
- Logo or crest
- Reflective banding
- Lugs for chain



ref 154 telescopic bollard

Dimensions

- 76mm dia x 580mm high a/g, 90mm dia x 670mm high a/g or 114mm dia x 850mm high a/g

Materials Available

- Galvanised steel
- Grade 316 stainless steel

Finish

- Powder coated (to any BS or RAL number)
- Galvanised only
- Satin finish

Options

- Reflective banding

fold down bollards



ref 157.01 fold down bollard

Dimensions

- 60mm sq x 900mm high o/a
- Other heights available on request

Materials Available

- Mild steel

Finish

- Hot dipped galvanised to BS EN ISO 1461:2009

Supplied With

- Base plate fixing
- Bump stop

Options

- Powder coated (any standard RAL colour)
- Visibility banding
- Standard or fire brigade padlocks
- Root fixed
- Logo or crest
- Reflective banding
- Lugs for chain

timber bollards



ref 280 pyramid top bollard

Dimensions

- 100mm, 125mm, 150mm, 175mm & 200mm wide x 750mm, 1000mm, 1250mm & 1500mm high (including 300mm root)

Materials Available

- Certified hardwood

Finish

- Stained or oiled finish

Supplied With

- Oak timber
- Machined surface finish
- Radiused corners
- Extended root for submerged fixing
- Pyramid top

Options

- Pressure treated Douglas Fir
- Reclaimed timber
- Recessed band
- Reflective tape
- Logo or crest
- Signage



ref 281 bollard

Dimensions

- 100mm, 125mm, 150mm diameter x 1000mm or 1500mm high o/a

Materials Available

- Certified hardwood
- Certified softwood
- Reclaimed timber
- Glulam

Finish

- Stained or oiled finish

Supplied With

- Root fixing
- Flat top

Options

- Base plate fixing
- Dome top
- Chamfered top
- 45 degree top
- Reflective tape

stone bollards



ref 160 stone cube

Dimensions

- 450 x 450 x 450mm, 500 x 500 x 500mm or 600 x 600 x 600mm
- Other sizes available on request

Materials Available

- Scottish stone

Finish

- Polished honed surfaces

Supplied With

- Freestanding style
- Natural red fleck colour
- Radiused corners
- Surface mounted

Options

- Flamed stone finish
- Smooth cast stone (ref 160.01)
- Granite stone (ref 160.02)
- Extended root for submerged fixing
- Feet blocks
- Natural dark grey or regular grey colour
- Galvanised steel 300mm root fixing
- Anti skateboard measures



ref 161 bollard

Dimensions

- 100mm, 125mm or 150mm sq x 1400mm high o/a (4", 5" or 6" x 55")
- Custom sizes available on request

Materials Available

- Scottish stone

Finish

- Flamed

Supplied With

- Natural dark grey colour
- Radiused corners
- Extended root for submerged fixing

Options

- Polished honed surfaces
- Natural red fleck colour
- Granite stone (ref 161.02)



ref 164 capstan bollard

Dimensions

- 250-300mm dia x 750mm high o/a
- Custom sizes available on request

Materials Available

- Granite stone

Finish

- Flamed textured

Supplied With

- 300mm stainless steel root fixing

Options

- Honed finish
- Lugs for chain



# cycle stands & barriers

## stainless steel cycle stands 73

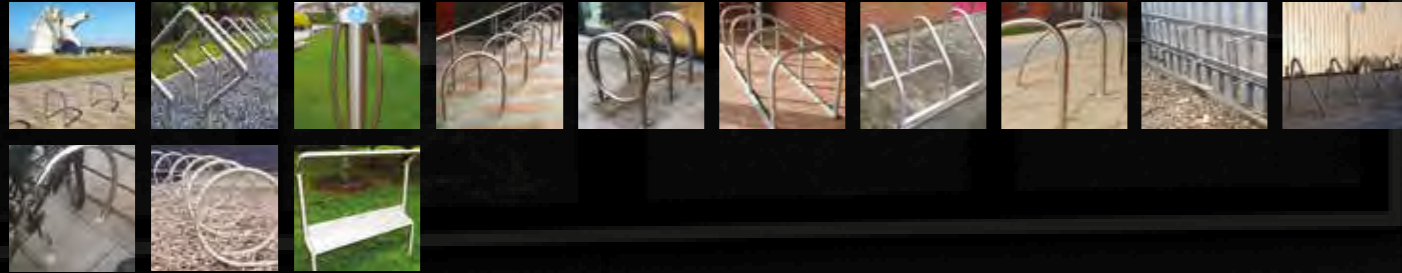

## mild steel cycle stands 76

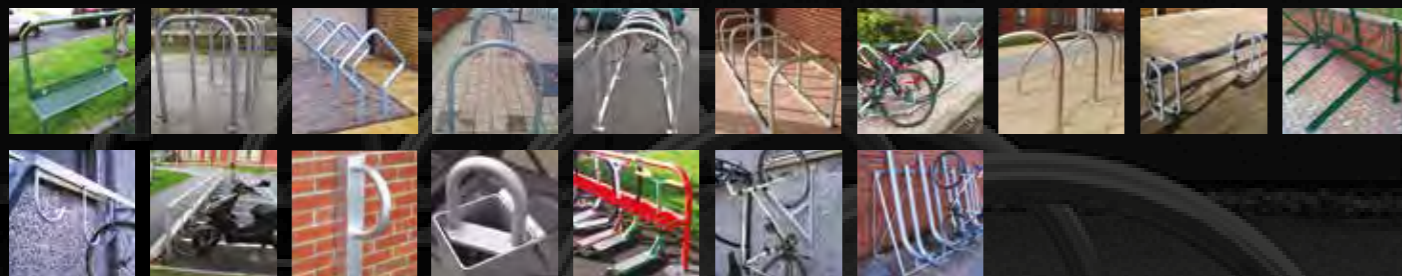

## protective barriers 81



**blueton**  
the name in site & street furniture

## stainless steel cycle stands



### ref 290ss cycle stand

#### Dimensions

- 50mm dia x 700mm wide x 860mm high

#### Materials Available

- Grade 316 stainless steel

#### Finish

- Satin finish

#### Supplied With

- 300mm root for submerged fixing

#### Options

- Grade 304 stainless steel
- Surface mounted base plates
- Crossbar or kickplate
- Reflective banding
- Logo or crest
- Kickplate



### ref 290.01ss cycle stand

#### Dimensions

- 50mm dia x 700mm wide x 800mm high

#### Materials Available

- Grade 316 stainless steel

#### Finish

- Satin finish

#### Supplied With

- 300mm root for submerged fixing

#### Options

- Grade 304 stainless steel
- Surface mounted base plates
- Crossbar or infill plate
- Reflective banding
- Kickplate
- Freestanding version with stone plinth (ref 290.21)



### ref 291ss cycle bollard

#### Dimensions

- 260mm wide x 950mm high

#### Materials Available

- Grade 316 stainless steel

#### Finish

- Satin finish

#### Supplied With

- 300mm root for submerged fixing
- Cycle parking logo

#### Options

- Grade 304 stainless steel
- Surface mounted base plate
- Reflective banding
- Bead blasted finish
- Logo or crest



### ref 292ss cycle stand

#### Dimensions

- 50mm dia x 770mm wide x 915mm high

#### Materials Available

- Grade 316 stainless steel

#### Finish

- Satin polished

#### Supplied With

- 300mm root for submerged fixing

#### Options

- Surface mounted base plates
- Crossbar
- Grade 304 stainless steel
- Powder coating (any RAL colour)
- Reflective banding
- Logo or crest
- Mirror finish
- Electro plated finish

stainless steel cycle stands



ref 292.01ss cycle stand

- Dimensions**

  - 50mm dia x 720mm wide x 850mm high

**Materials Available**

  - Grade 316 stainless steel

**Finish**

  - Satin polished

**Supplied With**

  - 300mm root for submerged fixing
- Options**

  - Surface mounted base plates
  - Crossbar
  - Grade 304 stainless steel
  - Powder coating (any RAL colour)
  - Reflective banding
  - Mirror finish
  - Electro plated finish



ref 293ss cycle rack

- Dimensions**

  - 50mm dia x 700mm wide x 860mm high x 3250mm long
  - To suit 10 bikes

**Materials Available**

  - Grade 316 stainless steel

**Finish**

  - Satin finish

**Supplied With**

  - Fully welded construction
- Options**

  - 5no hoops
  - Surface mounted base plates
  - Other configurations available to suit bike capacity
  - Grade 304 stainless steel
  - 300mm root for submerged fixing
  - Powder coating (any RAL colour)
  - Reflective banding
  - Logo or crest

stainless steel cycle stands



ref 295ss cycle rack

- Dimensions**

  - 340mm high x 200mm deep x 2700mm long

**Materials Available**

  - Grade 316 stainless steel

**Finish**

  - Satin finish

**Supplied With**

  - Wall mounted option
- Options**

  - Various capacities available
  - Grade 304 stainless steel
  - 300mm root for submerged fixing
  - Surface mounted base plates



ref 296ss cycle stand

- Dimensions**

  - 50mm dia x 1050mm wide x 860mm high

**Materials Available**

  - Grade 316 stainless steel

**Finish**

  - Satin finish

**Supplied With**

  - 300mm root for submerged fixing
- Options**

  - Surface mounted base plates
  - Grade 304 stainless steel
  - Tapping bar or infill plate
  - Reflective banding
  - Mirror finish
  - Kickplate



ref 293.01ss cycle rack

- Dimensions**

  - 50mm dia x 700mm wide x 860mm high

**Materials Available**

  - Grade 316 stainless steel

**Finish**

  - Satin finish

**Supplied With**

  - Surface mounted base plates
- Options**

  - 3no hoops (as standard - other sizes available on request)
  - 6no bike capacity
  - 300mm root for submerged fixing
  - Grade 304 stainless steel
  - Crossbar or infill plate
  - Reflective banding
  - Logo or crest
  - Kickplate



ref 294ss cycle stand

- Dimensions**

  - 50mm dia x 1000mm wide x 800mm high

**Materials Available**

  - Grade 316 stainless steel

**Finish**

  - Satin finish

**Supplied With**

  - 300mm root for submerged fixing
- Options**

  - Surface mounted base plates
  - Grade 304 stainless steel
  - Mirror finish
  - Powder coating (any RAL colour)
  - Reflective banding
  - Logo or crest



ref 297ss cycle stand

- Dimensions**

  - 50mm dia x 800mm high x 1000mm wide

**Materials Available**

  - Grade 316 stainless steel

**Finish**

  - Satin finish

**Supplied With**

  - Surface mounted base plates
- Options**

  - Grade 304 stainless steel
  - 60mm diameter tube
  - Mirror finish
  - 300mm root for submerged fixing



ref 297.01ss cycle stand

- Dimensions**

  - 50mm dia x 800mm high x 800mm wide

**Materials Available**

  - Grade 316 stainless steel

**Finish**

  - Satin finish

**Supplied With**

  - Surface mounted base plates
  - 2no bike capacity
- Options**

  - Grade 304 stainless steel
  - Various diameters available
  - Mirror finish
  - 300mm root for submerged fixing

stainless steel cycle stands



ref 298ss glasgow city footrest

Dimensions

- 50mm dia x 1200mm wide x 250mm deep x 1200mm high o/a

Materials Available

- Grade 316 stainless steel

Finish

- Satin finish

Supplied With

- Fully welded construction
- Anti slip footplate
- Grab rail
- 300mm root for submerged fixing

Options

- Powder coated (any RAL colour)
- Surface mounted base plates
- Infill laser cut signplate
- Reflective banding
- Mild steel version (ref 298ms)

mild steel cycle stands



ref 298ms glasgow city footrest

Dimensions

- 50mm dia x 1200mm wide x 250mm deep x 1200mm high o/a

Materials Available

- Mild steel

Finish

- Hot dipped galvanised to BS EN ISO 1461:2009

Supplied With

- Fully welded construction
- Anti slip footplate
- Grab rail
- 300mm root for submerged fixing

Options

- Powder coated (any RAL colour)
- Surface mounted base plates
- Infill laser cut signplate
- Reflective banding
- Stainless steel version (ref 298ss)



ref 290ms cycle stand

Dimensions

- 50mm dia x 700mm wide x 860mm high

Materials Available

- Mild steel

Finish

- Hot dipped galvanised to BS EN ISO 1461:2009

Supplied With

- 300mm root for submerged fixing

Options

- Powder coated (any RAL colour)
- Surface mounted base plates
- Crossbar or infill signplate
- Reflective banding
- Logo or crest
- Kickplate



ref 290.01ms cycle stand

Dimensions

- 50mm dia x 700mm wide x 860mm high
- Custom sizes available

Materials Available

- Mild steel

Finish

- Hot dipped galvanised to BS EN ISO 1461:2009

Supplied With

- Fully welded construction
- 300mm root for submerged fixing

Options

- Powder coated (any RAL colour)
- Surface mounted base plates
- Crossbar or infill signplate
- Reflective banding
- Kickplate



ref 296ss

mild steel cycle stands



ref 292ms cycle stand

- Dimensions**
- 50mm dia x 770mm wide x 915mm high
- Materials Available**
- Mild steel
- Finish**
- Hot dipped galvanised to BS EN ISO 1461:2009
- Supplied With**
- Single tube construction
  - 300mm root for submerged fixing
- Options**
- Powder coated (any RAL colour)
  - Surface mounted base plates
  - Crossbar or infill plate
  - Reflective banding
  - Logo or crest
  - Kickplate



ref 292ms cycle rack

- Dimensions**
- 50mm dia x 770mm wide x 915mm high
- Materials Available**
- Mild steel
- Finish**
- Hot dipped galvanised to BS EN ISO 1461:2009
- Supplied With**
- Single tube construction
  - 300mm root for submerged fixing
- Options**
- Powder coated (any RAL colour)
  - Surface mounted base plates
  - Crossbar or infill plate
  - Reflective banding
  - Logo or crest
  - Kickplate



ref 293ms cycle rack

- Dimensions**
- 50mm dia x 700mm wide x 860mm high x 3250mm long
- Materials Available**
- Mild steel
- Finish**
- Hot dipped galvanised to BS EN ISO 1461:2009
- Supplied With**
- Fully welded frame
  - 5no hoops
  - Surface mounted base plates
- Options**
- Other configurations available
  - Powder coated (any RAL colour)
  - 300mm root for submerged fixing
  - Reflective banding
  - Cycle parking logo or text



ref 293.01ms cycle rack

- Dimensions**
- 50mm dia x 700mm wide x 860mm high x 3250mm long
- Materials Available**
- Mild steel
- Finish**
- Hot dipped galvanised to BS EN ISO 1461:2009
- Supplied With**
- Fully welded frame
  - 5no hoops
  - Surface mounted base plates
- Options**
- Other configurations available
  - Powder coated (any RAL colour)
  - 300mm root for submerged fixing
  - Reflective banding
  - Cycle parking logo or text

mild steel cycle stands



ref 294ms cycle stand

- Dimensions**
- 50mm dia x 1000mm wide x 800mm high
- Materials Available**
- Mild steel
- Finish**
- Hot dipped galvanised to BS EN ISO 1461:2009
- Supplied With**
- Single tube construction
  - 300mm root for submerged fixing
- Options**
- Surface mounted base plates
  - Powder coating (any RAL colour)
  - Reflective banding
  - Logo or crest



ref 295ms cycle rack

- Dimensions**
- 300mm high x 200mm deep x 2450mm long
- Materials Available**
- Mild steel
- Finish**
- Hot dipped galvanised to BS EN ISO 1461:2009
- Supplied With**
- 4 bike capacity
  - Surface mounted base plates
- Options**
- Powder coated (any RAL colour)
  - Wall mounted option
  - Various capacities available
  - Double sided
  - 300mm root for submerged fixing



ref 295ms hi low cycle rack

- Dimensions**
- 700mm high x 1000mm deep x 2450mm long
- Materials Available**
- Mild steel
- Finish**
- Hot dipped galvanised to BS EN ISO 1461:1999
- Supplied With**
- 6 bike capacity
  - Surface mounted base plates
- Options**
- Powder coated
  - Various capacities available
  - 300mm root for submerged fixing



ref 300ms wall mounted cycle rack

- Dimensions**
- 400mm high x 400mm wide x 1500mm long
  - Standard size to suit 4 bike capacity
- Materials Available**
- Mild steel
- Finish**
- Hot dipped galvanised to BS EN ISO 1461:2009
- Supplied With**
- 4 bike capacity
  - Wall mounted brackets
- Options**
- Powder coated (any RAL colour)
  - Various capacities available

mild steel cycle stands



ref 295.01ms motorcycle rack

- Dimensions**

  - 700mm high x 80mm deep x 4250mm long

**Materials Available**

  - Mild steel

**Finish**

  - Hot dipped galvanised to BS EN ISO 1461:2009
- Supplied With**

  - 5 bike capacity
  - Fully welded frame
  - 300mm root for submerged fixing

**Options**

  - Powder coated (any RAL colour)
  - Various capacities available
  - Double sided
  - Surface mounted base plates

mild steel cycle stands



ref 306ms vertical cycle rack

- Dimensions**

  - 800mm high x 600mm deep x 75mm wide

**Materials Available**

  - Mild steel

**Finish**

  - Hot dipped galvanised to BS EN ISO 1461:2009
- Supplied With**

  - Fully welded frame
  - Very durable construction
  - Wall mounted fixings
  - Facility to lock the frame to the rack

**Options**

  - Powder coated (any RAL colour)
  - Folding version



ref 295.02ms motorcycle lock post

- Dimensions**

  - 800mm high x 250mm wide

**Materials Available**

  - Mild steel

**Finish**

  - Hot dipped galvanised to BS EN ISO 1461:2009
- Supplied With**

  - 1 bike capacity
  - Fully welded hoop
  - 300mm root for submerged fixing

**Options**

  - Surface mounted
  - Powder coated
  - Wall mounted option
  - Various capacities available
  - Double sided (**ref 295.03**)



ref 307ms semi-vertical cycle rack

- Dimensions**

  - 1800mm high x 1315mm wide x 2200mm long
  - Standard size to suit 6 bike capacity
  - Other sizes available on request

**Materials Available**

  - Mild steel

**Finish**

  - Hot dipped galvanised to BS EN ISO 1461:2009
- Supplied With**

  - 6 bike capacity
  - Surface mounted base plates

**Options**

  - Powder coated
  - Various capacities available
  - 300mm root for submerged fixing



ref 300.01ms motorcycle lock box

- Dimensions**

  - 100mm sq x 300mm deep (with shackle lifted - 100mm high)

**Materials Available**

  - Mild steel

**Finish**

  - Hot dipped galvanised to BS EN ISO 1461:2009
- Supplied With**

  - Hinged lid
  - Fully welded construction
  - Heavy duty drop down shackle
  - 300mm root for submerged fixing

**Options**

  - Powder coating (any standard RAL colour)

protective barriers



ref 301 column protector

- Dimensions**

  - 50mm or 60mm dia x 500mm wide x 700mm long x 500mm or 1000mm high a/g

**Materials Available**

  - Mild steel

**Finish**

  - Hot dipped galvanised to BS EN ISO 1461:2009
- Supplied With**

  - 300mm root for submerged fixing

**Options**

  - Powder coated (any RAL colour)
  - Grade 316 stainless steel
  - Grade 304 stainless steel
  - Surface mounted base plates



ref 305ms scooter rack

- Dimensions**

  - 800mm high x 300mm deep x 1200mm long

**Materials Available**

  - Mild steel

**Finish**

  - Hot dipped galvanised to BS EN ISO 1461:2009
- Supplied With**

  - Powder coated finish (any RAL colour)
  - 10 scooter capacity
  - Surface mounted base plates

**Options**

  - Various capacities available
  - Double sided
  - 300mm root for submerged fixing
  - Locking pins



ref 301.01 column protector

- Dimensions**

  - 168mm dia x 800mm high
  - Other sizes available on request

**Materials Available**

  - Mild steel

**Finish**

  - Powder coated
- Supplied With**

  - 250mm sq baseplate
  - Cap with 86mm dia hole
  - Reflective banding

**Options**

  - 300mm root

protective barriers



ref 302 column protector

Dimensions

- 50mm dia tube x 500mm wide x 800mm high
- Custom sizes available

Materials Available

- Mild steel

Finish

- Hot dipped galvanised to BS EN ISO 1461:2009

Supplied With

- 300mm root for submerged fixing

Options

- Grade 316 or 304 stainless steel
- Powder coated (any RAL colour)
- Square option
- Without cross bar
- Surface mounted base plates



ref 303 barrier

Dimensions

- 60mm dia x 800mm high o/a x 1500mm wide
- Other sizes available on request

Materials Available

- Mild steel

Finish

- Hot dipped galvanised to BS EN ISO 1461:2009

Supplied With

- 300mm root for submerged fixing

Options

- Powder coated (to any RAL colour)
- Coloured bands
- Surface mounted base plates
- Sockets for removal
- Grade 304 stainless steel
- Grade 316 stainless steel



ref 303ss bus stance barrier

Dimensions

- 60mm dia x 860mm high o/a x 1500mm wide
- Custom sizes available on request

Materials Available

- Grade 316 stainless steel

Finish

- Satin

Supplied With

- Fully welded construction

- Laser cut sign with coloured background
- Tapping and crossbar
- 300mm root for submerged fixing

Options

- Custom signage
- Powder coated (to any RAL colour)
- Coloured bands
- Surface mounted base plates
- Sockets for removal
- Grade 304 stainless steel



ref 304 door barrier

Dimensions

- 48mm dia x 900mm high x 800mm wide
- Other sizes available on request

Materials Available

- Mild steel

Finish

- Hot dipped galvanised to BS EN ISO 1461:2009

Supplied With

- Heavy wall tube
- 300mm root for submerged fixing

Options

- Powder coated (any RAL colour)
- Crossbar
- Grade 316 or 304 stainless steel
- Surface mounted base plates
- Perforated infill panel
- Cane or tapping rail
- Rubber bump stop

protective barriers



ref 304.01 door barrier

Dimensions

- 50mm dia x 900mm high x 800mm wide
- Other sizes available on request

Materials Available

- Mild steel

Finish

- Hot dipped galvanised to BS EN ISO 1461:2009

Supplied With

- 300mm root for submerged fixing
- Wall mounted on one side

Options

- Powder coated finish (any RAL colour)
- Grade 316 or 304 stainless steel
- Cross bar
- Surface mounted base plates
- Perforated infill panel
- Tapping rail or panel
- Rubber bump stop



ref 308 motorcycle barrier

Dimensions

- 700mm high x 3000mm wide sections

Materials Available

- Grade 316 stainless steel

Finish

- Satin finish

Supplied With

- 300mm root for submerged fixing

Options

- Grade 304 stainless steel
- Surface mounted base plates



ref 309 trolley barrier

Dimensions

- 50mm dia x 800mm high x 1500mm long
- Custom sizes available on request

Materials Available

- Mild steel

Finish

- Hot dipped galvanised to BS EN ISO 1461:2009

Supplied With

- Fully welded crossbar
- 300mm root for submerged fixing

Options

- Powder coated
- Without cross bar
- Surface mounted base plates
- Grade 316 or 304 stainless steel

# shelters & walkways

## cycle shelters 85



## smoking shelters 92



## passenger & utility shelters 93



## canopies & walkways 96

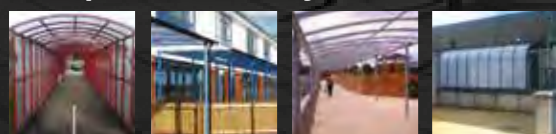

**blueton**  
the name in site & street furniture

## cycle shelters



### ref 4000 cycle shelter

#### Dimensions

- 2700mm wide x 2200mm high x 4100mm long (standard unit to suit 10no cycles)
- Can be made to suit any quantity of cycles or BREEAM compliant

#### Materials Available

- Mild steel

#### Finish

- Hot dipped galvanised to BS EN ISO 1461:2009

#### Supplied With

- Glazing purlins @ 1000mm centres for extra strength in high winds
- Clear PETG glazing
- Surface mounted base plates
- Anti tamper nuts and bolts

#### Options

- Powder coated (to any RAL number)
- 500mm extended root for submerged fixing (other depths available on request)
- Colorcoat metal profile sheeting (other finishes available)
- Double sided version available (ref 4000.01)
- Grade 316 or 304 stainless steel frame
- Internal lighting
- Helmet lockers
- Installation serviceplaque



### ref 4000.01 double sided

#### Dimensions

- 4900mm wide x 3000mm high x 4100mm long (standard unit to suit 20no cycles)
- Can be made to suit any quantity of cycles and BREEAM compliant

#### Materials Available

- Mild steel

#### Finish

- Hot dipped galvanised to BS EN ISO 1461:2009

#### Supplied With

- Glazing purlins @ 1000mm centres for extra strength in high winds
- Clear PET UV glazing
- Surface mounted base plates
- Anti tamper nuts and bolts

#### Options

- Powder coated (to any RAL number)
- Grade 316 or 304 stainless steel frame
- 500mm extended root for submerged fixing (other depths available on request)
- Colorcoat metal profile sheeting (other finishes available)
- Internal lighting
- Helmet lockers
- Installation service



### ref 4001 cycle shelter

#### Dimensions

- 2100mm wide x 2200mm high x 4100mm long (standard unit to suit 10no cycles)

#### Materials Available

- Mild steel

#### Finish

- Hot dipped galvanised to BS EN ISO 1461:2009

#### Supplied With

- Glazing purlins @ 1000mm centres for extra strength in high winds
- Clear PET UV glazed roof
- Fully welded end panels
- Anti tamper nuts and bolts
- Surface mounted adjustable base plates

#### Options

- Powder coated (to any RAL number)
- Clear PETG glazed end panels
- 300mm extended root for submerged fixing (other depths available on request)
- Colorcoat metal profile sheeting (other finishes available)
- Grade 316 or 304 stainless steel frame
- Integral cycle rack
- Internal lighting
- Helmet lockers
- Installation service

cycle shelters



ref 4001.01 cycle shelter

- Dimensions**

  - 2100mm wide x 2200mm high x 4100mm long (standard unit to suit 10no cycles)
  - Can be made to suit any quantity of cycles or BREEAM compliant

**Materials Available**

  - Mild steel

**Finish**

  - Hot dipped galvanised to BS EN ISO 1461:2009

**Supplied With**

  - Glazing purlins @ 1000mm centres for extra strength in high winds
  - Clear PETG glazed roof
  - Surface mounted base plates
  - Anti tamper nuts and bolts
- Options**

  - Powder coated (to any RAL number)
  - Clear PET UV glazed end panels
  - Anti vandal galvanised end panels
  - Grade 316 or 304 stainless steel frame
  - 300mm extended root for submerged fixing (other depths available on request)
  - Colorcoat metal profile sheeting (other finishes available)
  - Integral cycle rack
  - Hinged or sliding gates
  - Internal lighting
  - Adjustable feet
  - Helmet lockers
  - Installation service



ref 4001.01 secure compound

- Dimensions**

  - 6000mm wide x 2200mm high x 4100mm long (standard unit to suit 20no cycles)
  - Can be made to suit any quantity of cycles and BREEAM compliant

**Materials Available**

  - Mild steel

**Finish**

  - Hot dipped galvanised to BS EN ISO 1461:2009

**Supplied With**

  - Glazing purlins @ 1000mm centres for extra strength in high winds
  - Clear PETG glazed roof and end panels
  - Hinged and locking double security gates
  - Gate drop bolts and keepers
- Options**

  - Security fence panel
  - Surface mounted adjustable base plates
  - Anti tamper nuts and bolts
  - Powder coated (to any RAL number)
  - 300mm extended root for submerged fixing (other depths available on request)
  - Central roof section - 1000mm or 2000mm wide
  - Hinged and locking single security gate
  - Colorcoat metal profile sheeting (other finishes available)
  - Integral cycle rack
  - Sliding gates
  - Internal lighting
  - Helmet lockers
  - Installation service



ref 4002 cycle shelter

- Dimensions**

  - 2000mm wide x 2200mm high x 4100mm long (standard unit to suit 10no cycles)
  - Custom sizes available

**Materials Available**

  - Mild steel

**Finish**

  - Hot dipped galvanised to BS EN ISO 1461:2009

**Supplied With**

  - Glazing purlins @ 1000mm centres for extra strength in high winds
  - Clear PETG glazed roof
  - Surface mounted base plates
  - Anti tamper nuts and bolts
- Options**

  - Powder coated (to any RAL number)
  - Clear PETG part glazed end panels
  - 300mm extended root for submerged fixing (other depths available on request)
  - Colorcoat metal profile sheeting (other finishes available)
  - Grade 304 or 316 stainless steel
  - Integral cycle rack
  - Hinged or sliding gates
  - Internal lighting
  - Adjustable feet
  - Helmet lockers
  - Installation service

cycle shelters



ref 4003 cycle shelter

- Dimensions**

  - 2700mm wide x 2200mm high x 4100mm long (standard single unit to take 10no cycles)
  - Can be made to suit any quantity of cycles and BREEAM compliant

**Materials Available**

  - Mild steel

**Finish**

  - Hot dipped galvanised to BS EN ISO 1461:2009

**Supplied With**

  - Roof purlins @ 1000mm centres for extra strength in high winds
  - Clear PETG glazing
  - Base fixing plate (standard)
  - Welded end sections and cross members
  - Anti tamper nuts and bolts
- Options**

  - Powder coated (to any RAL number)
  - Grade 304 or 316 stainless steel frame
  - 500mm deep root (other depths available on request)
  - Colorcoat metal profile sheeting (other finishes available)
  - Certified timber clad sides
  - Hinged or sliding gates
  - Internal lighting
  - Helmet lockers
  - Adjustable feet
  - Reflective banding/cycle storage signs
  - Installation service



ref 4003.01 secure compound

- Dimensions**

  - 5000mm wide x 2200mm high x 4100mm long (standard unit for 20no cycles)
  - Can be made to suit any quantity of cycles and BREEAM compliant

**Materials Available**

  - Mild steel
  - Certified Douglas Fir

**Finish**

  - Hot dipped galvanised to BS EN ISO 1461:2009

**Supplied With**

  - Profile sheet roof
  - Slatted certified pressure treated timber cladding
  - Pedestrian perspex clad locking door
  - Internal rainwater guttering
- Options**

  - Locinox security lock
  - Anti tamper nuts and bolts
  - Surface mounted base plates
  - Powder coated frame (to any RAL number)
  - Certified hardwood slats
  - Timber clad door
  - Double leaf doors
  - 300mm extended root for submerged fixing (other depths available on request)
  - Internal solar or mains lighting
  - Extra keys
  - Combination push button lock



ref 4003.02 secure compound

- Dimensions**

  - 5000mm wide x 2200mm high x 4100mm long (standard unit for 20no cycles)
  - Can be made to suit any quantity of cycles and BREEAM compliant

**Materials Available**

  - Mild steel

**Finish**

  - Hot dipped galvanised to BS EN ISO 1461:2009

**Supplied With**

  - Profile sheet roof
  - Slatted certified UK Douglas Fir pressure treated timber cladding to ends
  - Pedestrian slatted clad locking door
  - Mesh side panels
- Options**

  - Anti tamper nuts and bolts
  - Surface mounted base plates
  - Internal guttering
  - Locinox security lock
  - Powder coated frame (to any RAL number)
  - Certified hardwood slats
  - Clear PETG sheet sides
  - 300mm extended root for submerged fixing (other depths available on request)
  - Internal solar or mains lighting
  - Extra keys
  - Push button lock

cycle shelters



ref 4008 cycle shelter

- Dimensions**

  - 2550mm wide x 2250mm high x 4100mm long (standard unit to suit 10no cycles)

**Materials Available**

  - Mild steel

**Finish**

  - Hot dipped galvanised to BS EN ISO 1461:2009

**Supplied With**

  - Clear PETG glazing
  - Surface mounted base plates
  - Anti tamper nuts and bolts
- Options**

  - Powder coated (to any RAL number)
  - 500mm extended root for submerged fixing (other depths available on request)
  - Back to back configuration
  - Colorcoat metal profile sheeting (other finishes available)
  - Internal lighting
  - Grade 304 or 316 stainless steel (**ref 4008ss**)
  - Helmet lockers
  - Installation service

cycle shelters



ref 4008ss cycle shelter

- Dimensions**

  - 2550mm wide x 2250mm high x 4100mm long (standard unit to suit 10no cycles)

**Materials Available**

  - Grade 304 stainless steel

**Finish**

  - Satin

**Supplied With**

  - Toughened glass glazing
  - Powder coated aluminium glazing bead system
- Options**

  - Surface mounted base plates
  - Anti tamper stainless steel nuts and bolts
  - Grade 316 stainless steel frame
  - Clear PET UV glazing
  - Powder coated (to any RAL number)
  - 500mm extended root for submerged fixing (other depths available on request)
  - Internal lighting
  - Installation service



ref 4010 cycle shelter

- Dimensions**

  - 2000mm wide x 2250mm high x 4000mm long (standard unit to suit 10no cycles)
  - Can be made to suit any quantity of cycles or BREEAM compliant

**Materials Available**

  - Mild steel
  - Grade 304 or 316 stainless steel

**Finish**

  - Hot dipped galvanised to BS EN ISO 1461:1999

**Supplied With**

  - Clear PET UV glazed roof
- Options**

  - Surface mounted base plates
  - Anti tamper nuts and bolts
  - Powder coated (to any RAL number)
  - Clear PET UV glazed end panels
  - 300mm extended root for submerged fixing (other depths available on request)
  - Colorcoat metal profile sheeting (other finishes available)
  - Internal lighting
  - Adjustable feet
  - Helmet lockers
  - Installation service



ref 4004 gull wing

- Dimensions**

  - 2100mm wide x 2450mm high x 4100mm long (standard unit to suit 10no cycles)
  - Can be made to suit any quantity of cycles and BREEAM compliant

**Materials Available**

  - Mild steel

**Finish**

  - Hot dipped galvanised to BS EN ISO 1461:2009

**Supplied With**

  - Clear PETG glazed roof
  - 500mm extended root for submerged fixing (other depths available on request)
- Options**

  - Internal rainwater disposal system
  - Anti tamper nuts and bolts
  - Powder coated (to any RAL number)
  - Surface mounted base plates
  - Double sided version (**ref 4004.01**)
  - Colorcoat metal profile sheeting (other finishes available)
  - Internal lighting
  - Toughened glass roof
  - Stainless steel frame
  - Installation service



ref 4005 cycle shelter

- Dimensions**

  - 2700mm wide x 2200mm high x 4100mm long (standard single unit to take 10no cycles)
  - Can be made to suit any quantity of cycles and BREEAM compliant

**Materials Available**

  - Mild steel
  - Grade 304 or 316 stainless steel

**Finish**

  - Hot dipped galvanised to BS EN ISO 1461:1999
  - Gloss paint (to any BS or RAL number)
  - Powder coated (to any BS or RAL number)
- Supplied With**

  - Clear PET glazing
  - Base fixing plate (standard)
  - Welded end sections and cross members
  - Anti tamper nuts and bolts

**Options**

  - 500mm deep root (other depths available on request)
  - Colorcoat metal profile sheeting (other finishes available)
  - Hinged or sliding gates
  - Internal lighting
  - Helmet lockers
  - Adjustable feet
  - Reflective banding/cycle storage signs
  - Installation service



ref 4016.01 vertical cycle locker

- Dimensions**

  - 2100mm long x 2000mm high x 1200mm wide (standard unit to suit 3no cycles)
  - Can be made as stand alone or multiple units

**Materials Available**

  - Mild steel

**Finish**

  - Hot dipped galvanised to BS EN ISO 1461:1999
- Supplied With**

  - Wheel hanging hook
  - Anti vandal hinges
  - Surface mounted base plates
  - Anti tamper fixings

**Options**

  - Powder coated (to any RAL number)
  - Grade 304 stainless steel
  - Coloured panels to suit customers requirements
  - Adjustable feet
  - Installation service



ref 4016.02 tapered cycle locker

- Dimensions**

  - 2000mm long x 1400mm high x 800mm - 260mm wide (standard unit to suit 1no cycles)
  - Can be made as stand alone or multiple units

**Materials Available**

  - Mild steel
  - Grade 304 stainless steel

**Finish**

  - Hot dipped galvanised to BS EN ISO 1461:2009
- Supplied With**

  - Fully welded heavy duty mild steel hollow section frame
  - Powder coated finish (to any RAL number)
  - Stainless steel wheel channel guide
  - Stainless steel anti vandal hinge bar
  - Surface mounted base plates
  - Anti tamper fixings

**Options**

  - Coloured panels to suit customers requirements
  - Adjustable feet
  - Installation service

cycle shelters



ref 4016

ref 4016 cycle locker

- Dimensions**

  - 2000mm long x 1400mm high x 800mm wide (standard unit to suit 1no cycle)
  - Can be made as stand alone or multiple units
- Materials Available**

  - Mild steel
  - Grade 304 stainless steel
- Finish**

  - Hot dipped galvanised to BS EN ISO 1461:2009
- Supplied With**

  - Fully welded heavy duty mild steel hollow section frame
  - Powder coated finish (to any RAL number)
- Options**

  - Stainless steel wheel channel guide
  - Stainless steel anti vandal hinge bar
  - Surface mounted base plates
  - Anti tamper fixings
- Options**

  - Coloured panels to suit customers requirements
  - Adjustable feet
  - 2 bike capacity with access from either end
  - Tapered version (ref 4016.02)
  - Installation service



ref 4018

ref 4018 cantilever cycle shelter

- Dimensions**

  - 4800mm wide x 2400mm high x 8200mm long (standard single unit to take 40no cycles)
  - Can be made to suit any quantity of cycles and BREEAM compliant
- Materials Available**

  - Mild steel
- Finish**

  - Hot dipped galvanised to BS EN ISO 1461:2009
- Supplied With**

  - Clear PET glazing to the roof
  - Toughened glass sides
  - Rooted legs (standard)
  - Heavy duty welded end sections and cross members
- Options**

  - Anti tamper nuts and bolts
  - Internal guttering
- Options**

  - Powder coated (to any RAL number)
  - Colorcoat metal profile sheeting (other finishes available)
  - Grade 304 or 316 stainless steel
  - Baseplate fixing
  - Certified timber clad sides
  - Hinged or sliding gates
  - Internal lighting
  - Helmet lockers
  - Adjustable feet
  - Cycle storage signs
  - Installation service



ref 4018.01

ref 4018.01 double sided gull wing

- Dimensions**

  - 4100mm wide x 2400mm high x 2400mm long (standard unit to suit 12no cycles)
  - Can be made to suit any quantity of cycles or BREEAM compliant
- Materials Available**

  - Mild steel
- Finish**

  - Hot dipped galvanised to BS EN ISO 1461:2009
- Supplied With**

  - Clear PETG glazed roof
  - Surface mounted base plates
  - Anti tamper nuts and bolts
  - Internal guttering
- Options**

  - Powder coated (to any RAL number)
  - Colorcoat metal profile sheeting (other finishes available)
  - 500mm extended root for submerged fixing (other depths available on request)
  - Internal mains or solar powered lighting
  - Installation service

cycle shelters



ref 4017

ref 4017 cube cycle shelter

- Dimensions**

  - 2500mm wide x 2400mm high x 4100mm long (standard single unit to take 10no cycles)
  - Can be made to suit any quantity of cycles and BREEAM compliant
- Materials Available**

  - Mild steel
- Finish**

  - Hot dipped galvanised to BS EN ISO 1461:2009
- Supplied With**

  - Clear PET glazing to the roof
  - Toughened glass sides
  - Rooted legs (standard)
  - Heavy duty welded end sections and cross members
  - Anti tamper nuts and bolts
  - Internal guttering
- Options**

  - Powder coated (to any RAL number)
  - Colorcoat metal profile sheeting (other finishes available)
  - Grade 304 or 316 stainless steel
  - Baseplate fixing
  - Certified timber clad sides
  - Hinged or sliding gates
  - Internal lighting
  - Helmet lockers
  - Adjustable feet
  - Cycle storage signs
  - Installation service



ref 4017.01

ref 4017.01 cube cycle shelter

- Dimensions**

  - 2500mm wide x 2400mm high x 8200mm long (standard double unit to take 20no cycles)
  - Can be made to suit any quantity of cycles and BREEAM compliant
- Materials Available**

  - Mild steel
- Finish**

  - Hot dipped galvanised to BS EN ISO 1461:2009
- Supplied With**

  - Clear PET glazing to the roof
  - Toughened glass sides
  - Rooted legs (standard)
  - Heavy duty welded end sections and cross members
  - Anti tamper nuts and bolts
  - Internal guttering
- Options**

  - Powder coated (to any RAL number)
  - Colorcoat metal profile sheeting (other finishes available)
  - Grade 304 or 316 stainless steel
  - Baseplate fixing
  - Certified timber clad sides
  - Hinged or sliding gates
  - Internal lighting
  - Helmet lockers
  - Adjustable feet
  - Cycle storage signs
  - Installation service



ref 4017.02

ref 4017.02 double cube

- Dimensions**

  - 4800mm wide x 2400mm high x 8200mm long (standard single unit to take 40no cycles)
  - Can be made to suit any quantity of cycles and BREEAM compliant
- Materials Available**

  - Mild steel
- Finish**

  - Hot dipped galvanised to BS EN ISO 1461:2009
- Supplied With**

  - Clear PET glazing to the roof
  - Toughened glass sides
  - Rooted legs (standard)
  - Heavy duty welded end sections and cross members
- Options**

  - Anti tamper nuts and bolts
  - Internal guttering
- Options**

  - Powder coated (to any RAL number)
  - Colorcoat metal profile sheeting (other finishes available)
  - Grade 304 or 316 stainless steel
  - Baseplate fixing
  - Certified timber clad sides
  - Hinged or sliding gates
  - Internal lighting
  - Helmet lockers
  - Adjustable feet
  - Cycle storage signs
  - Installation service

smoking shelters



ref 4201 smoking shelter

- Dimensions**
- 2000mm wide x 2200mm high x 2000mm, 3000mm or 4100mm long
- Materials Available**
- Mild steel
  - Grade 304 or 316 stainless steel
- Finish**
- Hot dipped galvanised to BS EN ISO 1461:2009
- Supplied With**
- Clear PETG glazed roof and back
  - Clear PETG part glazed end panels
  - Surface mounted base plates
  - Anti tamper nuts and bolts
- Options**
- Powder coated (to any RAL number)
  - 300mm extended root for submerged fixing (other depths available on request)
  - Colorcoat metal profile sheeting (other finishes available)
  - Integrated or freestanding ashtray
  - Integrated or freestanding bench
  - Internal lighting
  - Adjustable feet
  - Installation service



ref 4203 smoking shelter

- Dimensions**
- 1000mm or 2000mm wide x 2200mm high x 2000mm, 3000mm or 4100mm long
- Materials Available**
- Mild steel
- Finish**
- Hot dipped galvanised to BS EN ISO 1461:2009
- Supplied With**
- Clear PET UV glazed roof
  - Clear PET UV part glazed side panels
  - Surface mounted base plates
  - Anti tamper nuts and bolts
- Options**
- Powder coated (to any RAL number)
  - Coloured side panels (solid or perforated)
  - 300mm extended root for submerged fixing (other depths available on request)
  - Timber slatted sides
  - Colorcoat metal profile sheeting (other finishes available)
  - Integrated or freestanding ashtray
  - Integrated or freestanding bench
  - Grade 304 or 316 stainless steel
  - Internal lighting
  - Adjustable feet
  - Installation service



ref 4205 smoking shelter

- Dimensions**
- 1000mm or 2000mm wide x 2200mm high x 2000mm, 3000mm or 4000mm long
- Materials Available**
- Mild steel
- Finish**
- Hot dipped galvanised to BS EN ISO 1461:2009
- Supplied With**
- Clear PETG glazed roof, back and 1/2 sides
  - Surface mounted base plates
  - Integrated perch seat
  - Integrated stainless steel ashbin (ref 037ss)
  - Anti tamper nuts and bolts
- Options**
- Powder coated (to any RAL number)
  - 300mm extended root for submerged fixing (other depths available on request)
  - Colorcoat metal profile sheeting (other finishes available)
  - Grade 304 or 316 stainless steel
  - Internal lighting
  - Adjustable feet
  - Installation service

smoking shelters



ref 4206 smoking shelter

- Dimensions**
- 1000mm or 2000mm wide x 2200mm high x 2000mm, 3000mm or 4100mm long
  - Custom sizes available on requested
- Materials Available**
- Mild steel
- Finish**
- Hot dipped galvanised to BS EN ISO 1461:2009
- Supplied With**
- Clear PET UV glazed roof
  - Surface mounted base plates
  - Anti tamper nuts and bolts
  - Clear PET UV part glazed end panels
- Options**
- Powder coated (to any RAL number)
  - Grade 304 or 316 stainless steel
  - 300mm extended root for submerged fixing (other depths available on request)
  - Colorcoat metal profile sheeting (other finishes available)
  - Integrated or freestanding ashtray
  - Integrated or freestanding bench
  - Internal lighting
  - Adjustable feet
  - Installation service

passenger & utility shelters



ref 4300 walkway canopy

- Dimensions**
- 3500mm wide x 3000mm high x 4100mm long (standard unit)
  - Can be any multiples of 1000mm long and 1000mm wide
- Materials Available**
- Mild steel
- Finish**
- Hot dipped galvanised to BS EN ISO 1461:2009
- Supplied With**
- Clear PETG glazed roof
  - Anti tamper nuts and bolts
  - 500mm extended root for submerged fixing (other depths available on request)
- Options**
- Powder coated (to any RAL number)
  - Surface mounted base plates
  - Internal solar or mains lighting
  - Pedestrian guardrail infill panels



ref 4301 waiting shelter

- Dimensions**
- 2000mm wide x 2200mm high x 2000mm, 3000mm or 4100mm long
  - Custom sizes are available
- Materials Available**
- Mild steel
- Finish**
- Hot dipped galvanised to BS EN ISO 1461:2009
- Supplied With**
- Clear PETG glazed roof and back
  - Clear PETG glazed end panels
  - Integrated or freestanding bench
  - Surface mounted base plates
  - Anti tamper nuts and bolts
- Options**
- Powder coated (to any RAL number)
  - Grade 304 or 316 stainless steel
  - 300mm extended root for submerged fixing (other depths available on request)
  - Colorcoat metal profile sheeting (other finishes available)
  - Integrated or freestanding ashtray
  - Internal lighting
  - Adjustable feet
  - Installation service

passenger & utility shelters



ref 4301.01 waiting shelter

- Dimensions**

  - 2100mm wide x 2200mm high x 2000mm, 3000mm or 4100mm long
  - Custom sizes available

**Materials Available**

  - Mild steel

**Finish**

  - Hot dipped galvanised to BS EN ISO 1461:2009

**Supplied With**

  - Clear PETG glazed roof & back
  - Clear PETG glazed end panels
  - Integrated or freestanding bench
- Surface mounted base plates

• Anti tamper nuts and bolts

**Options**

  - Powder coated (to any RAL number)
  - Grade 304 or 316 stainless steel
  - 300mm extended root for submerged fixing (other depths available on request)
  - Colorcoat metal profile sheeting (other finishes available)
  - Integrated or freestanding ashtray
  - Internal lighting
  - Adjustable feet
  - Installation service



ref 4303 utility shelter

- Dimensions**

  - 2700mm wide x 2200mm high x 4100mm long (single unit )
  - Can be made to suit any requirements

**Materials Available**

  - Mild steel

**Finish**

  - Hot dipped galvanised to BS EN ISO 1461:2009

**Supplied With**

  - Clear PETG glazing to the roof
  - Base fixing plate (standard)
  - Fully welded end sections and cross members
  - Anti tamper nuts and bolts
- Options**

  - Powder coated (to any RAL number)
  - 500mm deep root (other depths available on request)
  - Colorcoat metal profile sheeting (other finishes available)
  - Grade 316 or 304 stainless steel
  - Coloured panels
  - Certified timber clad sides
  - Hinged or sliding gates
  - Internal lighting
  - Helmet lockers
  - Adjustable feet
  - Reflective banding/cycle storage signs
  - Installation service



ref 4302 utility shelter

- Dimensions**

  - 2000mm wide x 3000mm high x 4100mm long (standard unit)
  - Can be any multiples of 1000mm long and 1000mm wide

**Materials Available**

  - Mild steel

**Finish**

  - Hot dipped galvanised to BS EN ISO 1461:2009
- Supplied With**

  - Clear PETG glazed roof
  - Anti tamper nuts and bolts
  - 500mm extended root for submerged fixing (other depths available on request)

**Options**

  - Powder coated (to any RAL number)
  - Surface mounted base plates
  - Internal solar or mains lighting
  - Pedestrian guardrail infill panels



ref 4303.02 louvered shelter

- Dimensions**

  - 1600mm wide x 2200mm high x 3250mm long (standard single unit)
  - Can be made to suit any requirements

**Materials Available**

  - Mild steel

**Finish**

  - Hot dipped galvanised to BS EN ISO 1461:2009

**Supplied With**

  - Colorcoat metal profile roof sheeting
  - Galvanised louvered panels
- Base fixing plate (standard)

• Fully welded end sections and cross members

• Hinged lockable gates

• Anti tamper nuts and bolts

**Options**

  - Powder coated (to any RAL number)
  - 500mm deep root (other depths available on request)
  - Clear PETG glazing to the roof (other finishes available)
  - Coloured panels
  - Certified timber clad sides
  - Internal lighting
  - Adjustable feet
  - Installation service

passenger & utility shelters



ref 4305ss pay station

- Dimensions**

  - 1800mm wide x 2500mm high x 2000mm deep (standard single unit)
  - Can be made to suit any quantity of machines

**Materials Available**

  - Grade 304 stainless steel

**Finish**

  - Satin
- Supplied With**

  - Clear PET glazing
  - Base fixing plate (standard)
  - Welded end sections and cross members
  - Anti tamper nuts and bolts

**Options**

  - 300mm deep root (other depths available on request)
  - Colorcoat metal profile sheeting (other finishes available)
  - Internal lighting
  - Adjustable feet
  - Parking signs
  - Installation service



ref 4305 passenger shelter

- Dimensions**

  - 1250mm wide x 2200mm high x 3750mm long (standard unit multiples of 1250mm wide panel)
  - Can be made to suit any size

**Materials Available**

  - Mild steel

**Finish**

  - Hot dipped galvanised to BS EN ISO 1461:2009
  - Powder coated (to any RAL number)
- Supplied With**

  - Clear PETG glazed roof and sides
  - Surface mounted base plates
  - Anti tamper nuts and bolts

**Options**

  - Aluminium frame
  - Stainless steel frame
  - Timetable case
  - Integral perch seat
  - 300mm extended root for submerged fixing (other depths available on request)
  - Internal solar or mains lighting
  - Installation service



ref 4306 pay station

- Dimensions**

  - Length 4000mm x width 2700mm x height 2200mm (standard unit to take 2no machines)

**Materials Available**

  - Mild steel
  - Grade 304 or 316 stainless steel

**Finish**

  - Hot dipped galvanised to BS EN ISO 1461:2009
  - Gloss paint (to any BS or RAL number)
  - Powder coated (to any BS or RAL number)
- Supplied With**

  - Clear PETG glazing
  - Base fixing plate
  - Fully welded end sections and cross members
  - Anti tamper nuts and bolts

**Options**

  - 500mm deep root (other depths available on request)
  - Colorcoat metal profile sheeting (other finishes available)
  - Internal lighting
  - Adjustable feet
  - Installation service

passenger & utility shelters



ref 4308 lockable store

- Dimensions**

  - 4000mm wide x 2200mm high x 5000mm long (standard unit)
  - Can be any size

**Materials Available**

  - Mild steel

**Finish**

  - Hot dipped galvanised to BS EN ISO 1461:2009

**Supplied With**

  - Profile sheet roof
  - Slatted FSC softwood treated timber cladding
  - Pedestrian perspex clad locking door
  - Locinox security lock
  - Anti tamper nuts and bolts
- Options**

  - Internal guttering
  - Surface mounted base plates
  - Powder coated frame (to any RAL number)
  - Certified hardwood slats
  - Mesh panel sides
  - Louvered panelled sides
  - 300mm extended root for submerged fixing (other depths available on request)
  - Internal solar or mains lighting
  - Extra keys
  - Combination push button lock



ref 4318s dining shelter

- Dimensions**

  - 2805mm wide x 3000mm high a/g x 4100mm long (standard unit)
  - Can be any multiples of 1000mm long and 1000mm wide
  - Also available in double sided version (ref 4018d)

**Materials Available**

  - Mild steel

**Finish**

  - Hot dipped galvanised to BS EN ISO 1461:2009
  - Powder coated (to any RAL number)
- Supplied With**

  - Clear PETG glazed roof
  - Anti tamper nuts and bolts
  - 500mm extended root for submerged fixing (other depths available on request)

**Options**

  - Surface mounted base plates
  - Grade 304 or 316 stainless steel frame
  - Coloured or frosted UV glazing
  - Internal solar or mains lighting
  - Pedestrian guardrail infill panels

canopies & walkways



ref 4303 walkway canopy

- Dimensions**

  - 32100mm wide x 2100mm high rising to 2600mm at rear x 4100mm long (standard unit)
  - Can be any multiples of 1000mm long
  - Custom sizes available on request

**Materials Available**

  - Mild steel

**Finish**

  - Hot dipped galvanised to BS EN ISO 1461:2009
  - Powder coated (to any RAL number)

**Supplied With**

  - Clear PETG mono pitch glazed roof
  - Freestanding mild steel frame
- Options**

  - Anti tamper nuts and bolts
  - Surface mounted base plates
  - Dual pitch roof
  - Powder coated (to any RAL number)
  - 500mm extended root for submerged fixing (other depths available on request)
  - Rainwater guttering and downpipe
  - Twinwall or fire rated roof sheets
  - Internal solar or mains lighting
  - Pedestrian guardrail infill panels
  - Glazed side panels
  - Perch seating
  - Installation service



ref 4304 walkway canopy

- Dimensions**

  - 3500mm wide x 2500mm high rising to 3000mm at rear x 4100mm long (standard unit)
  - Can be any multiples of 1000mm long
  - Other sizes available on request

**Materials Available**

  - Mild steel

**Finish**

  - Hot dipped galvanised to BS EN ISO 1461:2009
- Supplied With**

  - Clear PETG glazed roof
  - Anti tamper nuts and bolts
  - 500mm extended root for submerged fixing (other depths available on request)

**Options**

  - Powder coated (to any RAL number)
  - Surface mounted base plates
  - Internal solar or mains lighting
  - Pedestrian guardrail infill panels
  - Glazed side panels
  - Perch seating
  - Installation service



ref 4306.02 walkway canopy

- Dimensions**

  - 2100mm wide x 2100mm high rising to 2600mm at rear x 4100mm long (standard unit)
  - Can be any multiples of 1000mm long
  - Other sizes available on request

**Materials Available**

  - Mild steel

**Finish**

  - Hot dipped galvanised to BS EN ISO 1461:2009

**Supplied With**

  - Clear PETG mono pitch glazed roof
  - Freestanding mild steel frame
  - Anti tamper nuts and bolts
  - Surface mounted base plates
- Options**

  - Dual pitch roof
  - Powder coated (to any RAL number)
  - 500mm extended root for submerged fixing (other depths available on request)
  - Fire rated roof sheets
  - Internal solar or mains lighting
  - Pedestrian guardrail infill panels
  - Glazed side panels
  - Perch seating
  - Installation service

canopies & walkways



ref 4300 walkway canopy

- Dimensions**

  - 33500mm wide x 3000mm high x 4100mm long (standard unit)
  - Can be any multiples of 1000mm long and 1000mm wide

**Materials Available**

  - Mild steel

**Finish**

  - Hot dipped galvanised to BS EN ISO 1461:2009
- Supplied With**

  - Powder coated finish (to any RAL number)
  - Clear PETG glazed roof
  - Anti tamper nuts and bolts
  - 500mm extended root for submerged fixing (other depths available on request)

**Options**

  - Surface mounted base plates
  - Internal solar or mains lighting
  - Pedestrian guardrail infill panels

# post & rail

## cast iron post & rail 99

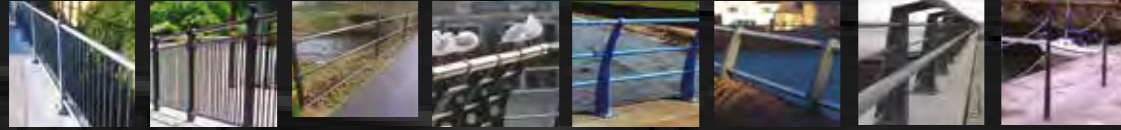

## mild steel post & rail 101

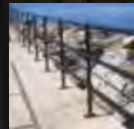

## stainless steel post & rail 102

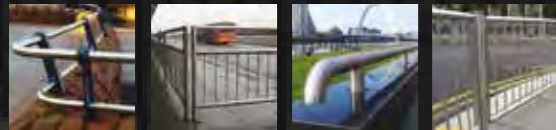

## post & rail

blueton

### cast iron post & rail

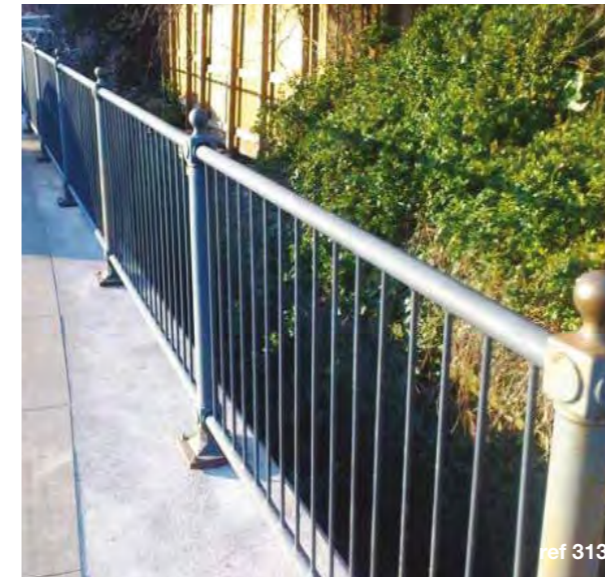

#### ref 313 cast railing post

##### Dimensions

- 90mm sq x 1260mm high a/g

##### Materials Available

- Cast iron
- Ductile iron

##### Finish

- Gloss paint (to any BS or RAL number)
- Powder coated (to any RAL number)
- Galvanised (recommended for coastal installations)

##### Supplied With

- Grub screw fixings for rails (cut to length)
- Rail connectors (for full rail lengths)
- 130mm sq root fixing

##### Options

- Cast on logo or crest
- Gold highlighting
- Reflective banding
- Lugs for chain
- Base-plate fixing
- Railing tube available in various diameters
- Railing tube available cut to length or in full lengths

#### ref 314 cast railing post

##### Dimensions

- 70mm dia x 1560mm high o/a

##### Materials Available

- Cast iron
- Ductile iron

##### Finish

- Gloss paint (to any BS or RAL number)
- Powder coated (to any RAL number)
- Galvanised (recommended for coastal installations)

##### Supplied With

- 130mm sq x 300mm root fixing
- Grub screw fixings (for rails and panels)

##### Options

- Base plate fixing
- Cast on logo or crest
- Gold highlighting
- Reflective banding
- Railing tube available in various diameters



#### ref 315 cast railing post

##### Dimensions

- 70mm dia x 1560mm high o/a

##### Materials Available

- Cast iron
- Ductile iron

##### Finish

- Gloss paint (to any BS or RAL number)

##### Supplied With

- 130mm sq x 300mm root fixing
- Grub screw fixings (for rails cut to length)

##### Options

- Powder coated (to any RAL number)
- Galvanised (recommended for coastal installations)
- Rail connectors (for full rail lengths)
- Base plate fixing
- Cast on logo or crest
- Gold highlighting
- Reflective banding
- Lugs for chain
- Railing tube available in various diameters or materials
- Railing tube available cut to length or in full lengths

**blueton**  
the name in site & street furniture

cast iron post & rail



ref 319 cast railing post

Dimensions

- 300mm wide x 1426mm high o/a

Materials Available

- Cast iron

Finish

- Gloss paint (to any BS or RAL number)

Supplied With

- Rail connectors (for full rail lengths)
- Root fixings

Options

- Ductile iron
- Powder coated (to any RAL number)
- Galvanised (recommended for coastal installations)
- Grub screw fixings for rails (cut to length)
- Cast on logo or crest
- Gold highlighting
- Reflective banding
- Lugs for chain
- Base-plate fixing
- Stainless steel rails
- Railing tube available in various diameters
- Railing tube available cut to length or in full lengths

cast iron post & rail



ref 323 PAS 68 post

Dimensions

- 200mm wide x 310mm deep x 1460mm high o/a

Materials Available

- Ductile iron (to a PAS 68 rating)

Finish

- Galvanised (recommended for coastal installations)

Supplied With

- Grub screw fixings for rails (cut to length)
- Base plate fixing

Options

- Powder coated (to any RAL number)
- Gloss paint (to any BS or RAL number)
- Cast iron (not PAS 68)
- Rail connectors (for full rail lengths)
- Cast on logo or crest
- Root fixings



ref 321 cast railing post

Dimensions

- 70mm wide x 1270mm high above ground

Materials Available

- Cast iron

Finish

- Gloss paint (to any BS or RAL number)

Supplied With

- Rail connectors (for full rail lengths)
- 300mm root fixing

Options

- Ductile iron
- Powder coated (to any RAL number)
- Galvanised (recommended for coastal installations)
- Waterside paint specification (to any RAL number)
- Grub screw fixings for rails (cut to length)
- Cast on logo or crest
- Gold highlighting
- Reflective banding
- Lugs for chain
- Baseplate fixing
- Stainless steel rails
- Railing tube available in various diameters
- Railing tube available cut to length or in full lengths



ref 321.01 cast railing post

Dimensions

- 100mm wide x 750mm high o/a

Materials Available

- Cast iron

Finish

- Gloss paint (to any RAL number)

Supplied With

- Grub screw fixings for rails (cut to length)
- 300mm root fixing

Options

- Ductile iron
- Powder coated (to any RAL number)
- Rail connectors (for full rail lengths)
- Waterside paint specification (to any RAL number)
- Galvanised (recommended for coastal installations)
- Cast on logo or crest
- Lugs for chain
- Baseplate fixing
- Galvanised mild steel rails
- Stainless steel rails
- Railing tube available in various diameters and materials
- Railing tube available cut to length or in full lengths



ref 330 ductile iron post

Dimensions

- 76mm dia x 1660mm o/a

Materials Available

- Cast ductile iron

Finish

- Waterside paint specification (to any RAL number)

Supplied With

- Lugs for chain
- 60mm diameter top rail boss
- 390mm root fixing

Options

- Cast iron
- Gloss paint (to any RAL number)
- Galvanised (recommended for coastal installations)
- Grub screw fixings for top rail (cut to length)
- Rail connectors (for full rail lengths)
- Cast on logo or crest
- Base plate fixing

mild steel post & rail



ref 400-405

Dimensions

- 48mm dia post x 660mm, 1100mm, 1235mm or 1400mm high o/a
- Up to 4 rails or rail and infill panel

Materials Available

- Mild steel bosses
- Mild steel post

Finish

- Galvanised (recommended for coastal installations)

Supplied With

- Grub screw fixings for rails (cut to length)
- Rail connectors (for full rail lengths)
- Root fixing

Options

- Powder coated (to any RAL number)
- Reflective banding
- Lugs for chain
- Base-plate fixing
- End and corner posts
- Railing tube available in various diameters
- Railing tube available cut to length or in full lengths
- Radiused or raked panels and rails

stainless steel post & rail



ref 321.01ss

- Dimensions**
- 100mm wide x 750mm high o/a
- Materials Available**
- Cast iron
- Finish**
- Gloss paint (to any RAL number)
- Supplied With**
- Grade 316 stainless steel rails
  - Grub screw fixings for rails (cut to length)
  - 300mm root fixing
- Options**
- Ductile iron
  - Powder coated (to any RAL number)
  - Rail connectors (for full rail lengths)
  - Waterside paint specification (to any RAL number)
  - Galvanised (recommended for coastal installations)
  - Cast on logo or crest
  - Lugs for chain
  - Baseplate fixing
  - Grade 304 stainless steel
  - Railing tube available in various diameters and materials
  - Railing tube available cut to length or in full lengths
  - Railing tube available cut to length or in full lengths



ref 457ss

- Dimensions**
- 50mm dia frame x 1050mm high @ 2000mm long
  - Other sizes available on request
- Materials Available**
- Grade 316 stainless steel
- Finish**
- Satin
- Supplied With**
- Nuts and bolts for connecting
  - 300mm root fixings
- Options**
- Grade 304 stainless steel
  - Mirror polished
  - Base plate fixing
  - End and corner posts
  - Radiused or raked panels and rails
  - Logo or crest



ref 458ss

- Dimensions**
- 101mm dia rail and post, @ 6000mm long
  - Custom sizes available
- Materials Available**
- Grade 316 stainless steel
- Finish**
- Satin
- Supplied With**
- Socketed connections
  - 200mm root fixings
- Options**
- Grade 304 stainless steel
  - Mirror polished
  - Base plate fixing
  - End and corner posts
  - Radiused or raked rails



ref 461ss

- Dimensions**
- 76mm dia x 1500mm o/a post c/w 50mm dia framed panel x 1875mm long
- Materials Available**
- Grade 316 stainless steel
- Finish**
- Satin
- Supplied With**
- Solid bar infill panels
- Options**
- Nuts and bolts for connection
  - Root fixed posts with mirror polished cap
  - Grade 304 stainless steel
  - Reflective banding
  - Base plate fixing
  - End and corner posts
  - Radiused or raked panels and rails
  - Mirror polished top rail
  - Logo or crest



ref 461ss

# signage

## signage 105

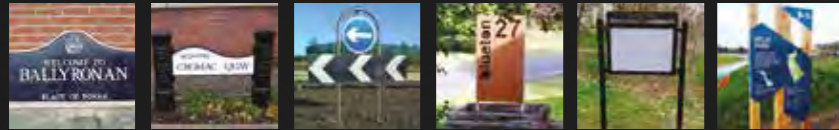

## finger posts 106

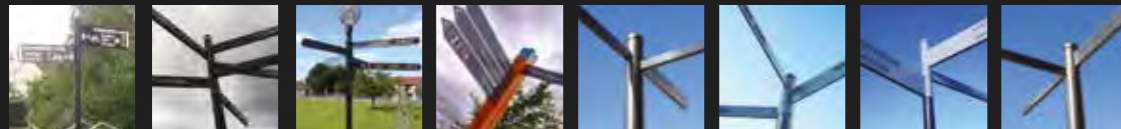

## finger signage finials 109

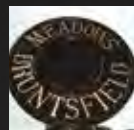

**blue-ton**  
the name in site & street furniture

## signage

**blue-ton**

### signage



ref 712

#### ref 712 town sign

##### Dimensions

- 1200mm long x 450mm high or 1200mm long x 400mm high

##### Materials Available

- Cast iron

##### Finish

- Gloss paint (to any BS or RAL number)

##### Supplied With

- Countersunk holes for fixing

##### Options

- Cast aluminium
- Powder coated finish
- Lettering to suit customers requirements
- Logo or crest
- Gold or coloured highlights



ref 722

#### ref 722 street sign

##### Dimensions

- 1140mm long x 760mm high a/g

##### Materials Available

- Cast iron

##### Finish

- Gloss paint (to any RAL number)

##### Supplied With

- 2no posts with 300mm root
- Countersunk holes for fixing

##### Options

- Cast aluminium
- Powder coated finish
- Lettering to suit customers requirements
- Logo or crest
- Gold or coloured highlights
- Post available in bollard form



ref 720

#### ref 720 sign post

##### Dimensions

- 76mm dia x 2618mm height above ground x 1072mm wide

##### Materials Available

- Grade 304 stainless steel

##### Finish

- Satin

##### Supplied With

- 500mm root fixing
- Facility for cable routing and draw cord

##### Options

- Smaller 'Keep Left or Right' version
- Grade 316
- Road signs
- Powder coated finish
- Base plate fixing



ref 725

#### ref 725 corten sign board

##### Dimensions

- 2500mm high x 1000mm wide x 100mm deep
- Custom sizes available

##### Materials Available

- Corten steel

##### Finish

- Natural colour

##### Supplied With

- Laser cut Corten sign boards
- Coloured back panel, galvanised and powder coated
- 500mm root fixed
- Galvanised mild steel support frame
- Anti vandal stainless steel fixings

##### Options

- Separate sign panels
- Pre weathered finish
- Pre weathered and sealed finish
- Grade 316 stainless steel sign boards
- Baseplate fixing

We can manufacture all featured products to client design and specification

signage



ref 726 notice board

- Dimensions**

  - 1610mm height a/g x 1126mm wide

**Materials Available**

  - Mild steel posts with mild steel frame
  - Aluminium notice board

**Finish**

  - Hot dipped galvanised to BS EN ISO 1461:2009

**Supplied With**

  - A1 size single door lockable notice board
  - PETG glazed door
  - Waterproof seal
- Options**

  - Magnetic back panel
  - Laser cut top panel
  - 600mm root fixing
  - Powder coated finish (14no colours available)
  - Stainless steel frame
  - Double door option
  - Lettering or map to customers requirements
  - 7 sizes of notice board
  - Vinyl lettering
  - Logo or crest
  - Gold or coloured highlights



ref 726.01 orientation board

- Dimensions**

  - 2400mm height a/g x 1200mm wide

**Materials Available**

  - Certified oak posts
  - Aluminium panels

**Finish**

  - Sealed posts
  - Powder coated sign (to any RAL number)
- Supplied With**

  - Folded panels
  - Graphics (to suit customers requirements)
  - Hidden anti vandal fixings
  - 600mm root fixing

**Options**

  - Lettering or map (to suit customers requirements)
  - Laser cutting
  - Screen printing
  - Vinyl lettering
  - Logo or crest

finger posts



ref 711 cast finger signs

- Dimensions**

  - 90mm deep x 760/1000mm long (ref 711s)
  - 255mm deep x 760/1000mm long (ref 711d)
  - 305mm deep x 760/1000mm long (ref 711t)

**Materials Available**

  - Cast iron

**Finish**

  - Gloss paint (any RAL number)
- Supplied With**

  - Cast on lettering (Times Roman upper case lettering)
  - 89mm dia full collar
  - Allen key fixings

**Options**

  - Cast aluminium
  - Powder coated (any RAL number)
  - Lettering to suit customers requirements
  - Logo or crest
  - Half collar available
  - Gold or coloured highlights



ref 715ms finger post

- Dimensions**

  - 2200mm clearance height x 89mm dia
  - Other sizes are available

**Materials Available**

  - Mild steel column

**Finish**

  - Hot dipped galvanised to BS EN ISO 1461:2009

**Supplied With**

  - 600mm root fixing
- Options**

  - F4 mild steel finial
  - Mild steel finger signs
  - Powder coated finish
  - Lettering or logo or crest on base
  - Gold or coloured highlights
  - Base plate fixing
  - Cast or stainless steel finger signs
  - Alternative finials



finger posts



ref 710 finger post

- Dimensions**

  - 2200mm clearance height x 220mm dia

**Materials Available**

  - Cast iron base and mild steel column

**Finish**

  - Gloss paint (to any RAL number)
- Supplied With**

  - 500mm root fixing

**Options**

  - Powder coated finish
  - Lettering or logo or crest on base
  - Gold or coloured highlights
  - Base plate fixing



ref 718 oak finger post

- Dimensions**

  - 2400mm clearance height x 140mm sq
  - Other sizes are available

**Materials Available**

  - Certified oak column

**Finish**

  - Sealed
- Supplied With**

  - 600mm root fixing
  - Machined and painted finial
  - Aluminium finger signs - powder coated finish with screen printed lettering

**Options**

  - Lettering or logo engraved on the column
  - Paint infill coloured highlights
  - Base plate fixing
  - Vinyl lettering
  - Stainless steel finger signs

finger posts



ref 716ms finger signs

- Dimensions**

  - 100mm deep x 1000mm long (ref 716 single)
  - 200mm deep x 1000mm long (ref 716 double)
  - 300mm deep x 1000mm long (ref 716 treble)

**Materials Available**

  - Mild steel

**Finish**

  - Galvanised and powder coated (any RAL colour)
- Supplied With**

  - 90mm dia full collar (other sizes available on request)
  - Square end
  - Allen key fixings
  - Screen printed lettering (to suit customers requirements)

**Options**

  - Vinyl lettering (to suit customers requirements)
  - Laser cut lettering (to suit customers requirements)
  - Pointed end
  - Sloped end
  - Logo or crest
  - Half collars available



ref 716ss finger signs

- Dimensions**

  - 80mm deep x 1000mm long (ref 716 single)
  - 160mm deep x 1000mm long (ref 716 double)
  - 240mm deep x 1000mm long (ref 716 treble)

**Materials Available**

  - Grade 316 stainless steel

**Finish**

  - Satin
- Supplied With**

  - 90mm dia full collar (other sizes available on request)
  - Vinyl lettering (to suit customers requirements)
  - Allen key fixings
  - Square end

**Options**

  - Grade 304 stainless steel
  - Pointed end
  - Sloped end
  - Screen printed lettering (to suit customers requirements)
  - Laser cut lettering (to suit customers requirements)
  - Logo or crest
  - Half collars available



ref 715ss finger post

- Dimensions**

  - 2200mm clearance height x 89mm dia

**Materials Available**

  - Grade 316 stainless steel column

**Finish**

  - Satin

**Supplied With**

  - 500mm root fixing
  - F4 stainless steel recessed finial
- Options**

  - Grade 304 stainless steel
  - Powder coated finish
  - Lettering, logo or crest on base
  - Gold or coloured highlights
  - Base plate fixing
  - Cast finger signs
  - Mild steel finger signs



ref 716alu finger signs

- Dimensions**

  - 100mm deep x 960mm long (ref 716s)
  - 150mm deep x 960mm long (ref 716d)
  - 200mm deep x 960mm long (ref 716t)

**Materials Available**

  - Cast aluminium

**Finish**

  - Powder coated (any RAL number)
- Supplied With**

  - Cast on lettering (Century Gothic lettering as standard)
  - 114mm dia full collar
  - Allen key fixings

**Options**

  - Cast iron
  - Gloss paint (any RAL number)
  - Lettering to suit customers requirements
  - Logo or crest
  - Half collar available
  - Gold or coloured highlights

finger signage finials



signage finials

- Materials Available**
- Cast iron
  - Cast aluminium
  - Stainless steel (F4)
- Finish**
- Gloss paint (to any BS or RAL number)
  - Powder coated (to any BS or RAL number)
  - Satin
- Supplied With**
- Grub screw fixings
- Options**
- Cast on logo or crest
  - Lettering to suit customer

# tree protection

## cast iron tree grilles 111

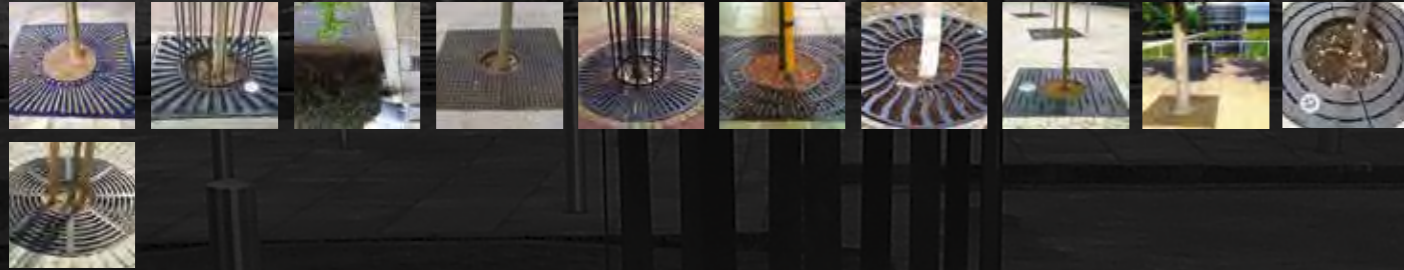

## mild steel tree grilles 114

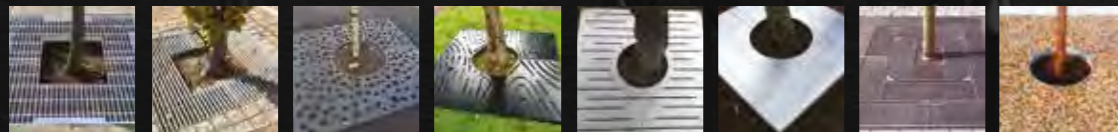

## stainless steel tree grilles 116

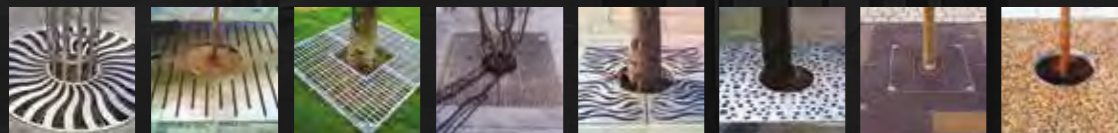

## corten steel tree grilles 118

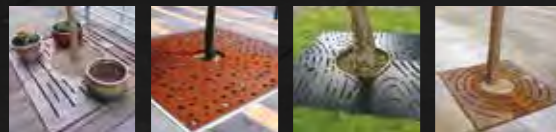

## tree guards 119



## support frames 121



**blueton**  
the name in site & street furniture

tree protection

**blueton**

## cast iron tree grilles



### ref 1002 cast tree grille

#### Dimensions

- 1000mm sq, 1200mm sq, 1400mm sq, 1500mm sq c/w 440mm dia centre
- Other sizes available on request
- Now available 1000mm sq & 1200mm sq heavy duty vehicle overrun grilles

#### Materials Available

- Cast iron

#### Finish

- Gloss paint (to any BS or RAL number)

#### Supplied With

- Locking lugs for anti vandal protection
- Mild steel support frame

#### Options

- Anti lifting bars
- Powder coated (to any BS or RAL number)
- Cast on logo or crest
- Aperture for uplighter or irrigation system
- Galvanised steel
- Grade 304 or 316 stainless steel



### ref 1003 cast tree grille

#### Dimensions

- 1000mm sq & 1200mm sq c/w 600mm dia centre
- Other sizes available on request
- Now available 1000mm sq & 1200mm sq heavy duty vehicle overrun grilles

#### Materials Available

- Cast iron

#### Finish

- Gloss paint (to any RAL number)

#### Supplied With

- Locking lugs for anti vandal protection
- Mild steel support frame

#### Options

- Anti lifting bars
- Cast on logo or crest
- Aperture for uplighter or irrigation system
- Galvanised steel
- Grade 304 or 316 stainless steel
- Powder coated (to any BS or RAL number)



### ref 1004 cast tree grille

#### Dimensions

- 1000mm or 1200mm sq with a 425mm sq centre
- Other sizes available on request

#### Materials Available

- Cast iron

#### Finish

- Gloss paint (to any BS or RAL number)

#### Supplied With

- Locking lugs for anti vandal protection
- Mild steel support frame

#### Options

- Anti lifting bar
- Grade 304 or 316 stainless steel
- Cast aluminium
- Ductile iron (for vehicle overrun)
- Galvanised steel
- Powder coated (to any BS or RAL number)
- Cast on logo or crest
- Aperture for uplighter or irrigation system



### ref 1006 cast tree grille

#### Dimensions

- 800mm, 1000mm, 1200mm, 1400mm, 1800mm sq with a 440mm i/dia or 600mm i/dia centre
- Other sizes available

#### Materials Available

- Cast iron

#### Finish

- Gloss paint (to any RAL number)

#### Supplied With

- Locking lugs for anti vandal protection

#### Options

- Anti lifting bar
- Grade 304 or 316 stainless steel
- Cast aluminium
- Ductile iron (for vehicle overrun)
- Galvanised steel
- Powder coated (to any BS or RAL number)
- Cast on logo or crest
- Aperture for uplighter or irrigation system

We can manufacture all featured products to client design and specification

tree  
protection

111

cast iron tree grilles



ref 1010 cast tree grille

- Dimensions**

  - 1000mm & 1200mm dia with a 440mm i/dia centre
  - Other sizes available

**Materials Available**

  - Cast iron

**Finish**

  - Gloss paint (to any RAL number)

**Supplied With**

  - Locking lugs for anti vandal protection
  - Mild steel support frame
- Options**

  - Anti lifting bar
  - Grade 304 or 316 stainless steel
  - Cast aluminium
  - Ductile iron (for vehicle overrun)
  - Galvanised steel
  - Powder coated (to any BS or RAL number)
  - Cast on logo or crest
  - Aperture for uplighter or irrigation system



ref 1016 heavy duty

- Dimensions**

  - 1400mm sq with 600mm i/dia
  - Custom sizes available

**Materials Available**

  - 40mm thick o/a cast iron (for vehicle overrun)

**Finish**

  - Gloss paint (to any RAL number)

**Supplied With**

  - Shot blasted and painted finish
- Options**

  - Locking lugs for anti vandal protection
  - Galvanised steel support frame (heavy duty)

**Options**

  - Anti lifting bars
  - Powder coated (to any RAL number)
  - Natural finish
  - Cast on logo or crest
  - Aperture for uplighter or irrigation system



ref 1022 cast tree grille

- Dimensions**

  - 1200mm dia with 500mm i/dia
  - Other sizes available on request

**Materials Available**

  - Cast iron
  - Cast aluminium
  - Ductile iron (for vehicle overrun)

**Finish**

  - Gloss paint (to any BS or RAL number)
- Supplied With**

  - Locking lugs for anti vandal protection

**Options**

  - Powder coated (to any BS or RAL number)
  - Anti lifting bar
  - Cast on logo or crest
  - Aperture for uplighter or irrigation system
  - Grade 316 or 304 stainless steel



ref 1023 cast tree grille

- Dimensions**

  - 800mm, 1200mm, 1400mm, 1500mm, 1800mm or 2000mm sq c/w 440mm or 700mm i/dia

**Materials Available**

  - Cast iron

**Finish**

  - Gloss paint (to any RAL number)
- Supplied With**

  - Locking lugs for anti vandal protection
  - Mild steel support frame

**Options**

  - Powder coated (to any RAL number)
  - Ductile iron (for vehicle overrun)
  - Anti lifting bars
  - Cast on logo or crest
  - Aperture for uplighter or irrigation system

cast iron tree grilles



ref 1017 heavy duty

- Dimensions**

  - 1500mm sq with 700mm i/dia
  - Custom sizes available

**Materials Available**

  - 40mm thick cast iron (for vehicle overrun)

**Finish**

  - Gloss paint (to any RAL number)
- Supplied With**

  - Shot blasted and painted finish
  - Locking lugs for anti vandal protection
  - Galvanised steel support frame (heavy duty)

**Options**

  - Anti lifting bars
  - Aperture for uplighter or irrigation system
  - Natural finish
  - Cast on logo or crest
  - Powder coated (to any RAL number)



ref 1026.02 cast tree grille

- Dimensions**

  - 800mm, 1200mm, 1400mm, 1500mm, 1800mm or 2000mm dia c/w 440mm or 600mm i/dia

**Materials Available**

  - Cast iron
  - Ductile iron (for vehicle overrun)

**Finish**

  - Gloss paint (to any RAL number)
- Supplied With**

  - Locking lugs for anti vandal protection
  - Mild steel support frame

**Options**

  - Powder coated (to any RAL number)
  - Anti lifting bar
  - Cast on logo or crest
  - Square version (**ref 1026.01**)
  - Aperture for uplighter or irrigation system



ref 1033 cast tree grille

- Dimensions**

  - 1200mm, 1400mm & 2000mm dia c/w 440mm dia centre

**Materials Available**

  - Cast iron

**Finish**

  - Gloss paint (to any RAL number)
- Supplied With**

  - Locking lugs for anti vandal protection

**Options**

  - Ductile iron (for vehicle overrun)
  - Powder coated (to any RAL number)
  - Galvanised steel
  - Anti lifting bars
  - Aperture for uplighter or irrigation system

mild steel tree grilles



ref 1024ms tree grille

- Dimensions**

  - 800mm, 900mm, 1000mm, 1200mm, 1400mm, 1500mm, 1800mm & 2000mm square or round c/w 440mm dia or 500mm sq centre
  - Other sizes available on request

**Materials Available**

  - Mild steel
- Finish**

  - Hot dipped galvanised to BS EN ISO 1461:2009

**Supplied With**

  - Locking lugs for anti vandal protection

**Options**

  - Powder coated (to any RAL number)
  - Anti lifting bars
  - Aperture for uplighter or irrigation system



ref 1041ms tree grille

- Dimensions**

  - 800mm sq, 900mm sq, 1000mm sq, 1200mm sq, 1400mm sq, 1500mm sq, 1800mm sq & 2000mm sq c/w 440mm dia or 500mm sq centre
  - Other sizes available on request

**Materials Available**

  - Mild steel

**Finish**

  - Hot dipped galvanised to BS EN ISO 1461:2009
- Supplied With**

  - Locking lugs for anti vandal protection

**Options**

  - Powder coated (to any BS or RAL number)
  - Anti lifting bars
  - Aperture for uplighter or irrigation system

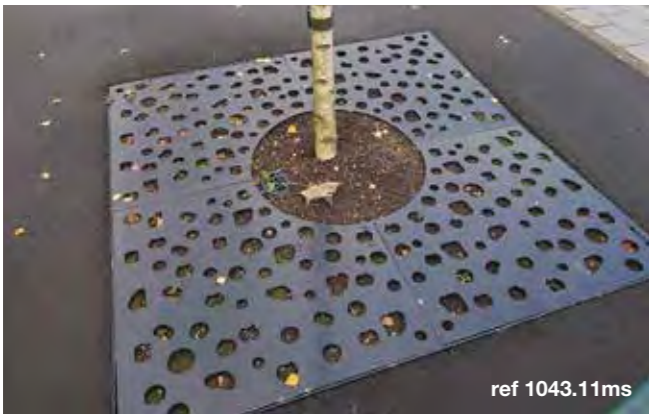

ref 1043.11ms tree grille

- Dimensions**

  - 800mm, 1200mm, 1400mm, 1500mm, 1800mm or 2000mm sq c/w 440mm or 600mm dia. centre
  - Other sizes available on request

**Materials Available**

  - Mild steel

**Finish**

  - Hot dipped galvanised to BS EN ISO 1461:2009
- Supplied With**

  - Random holes
  - Locking lugs for anti vandal protection
  - Support frame

**Options**

  - Powder coated (to any RAL number)
  - Anti lifting bar
  - Circular holes (ref 1043.01)
  - Aperture for uplighter or irrigation system



ref 1043.02ms tree grille

- Dimensions**

  - 800mm, 1200mm, 1400mm, 1500mm, 1800mm or 2000mm sq c/w elliptical centre
  - Other sizes available on request

**Materials Available**

  - Mild steel

**Finish**

  - Hot dipped galvanised to BS EN ISO 1461:2009
- Supplied With**

  - Locking lugs for anti vandal protection
  - Support frame

**Options**

  - Powder coated (to any RAL number)
  - Anti lifting bar
  - Cast logo or crest
  - Corten steel
  - Aperture for uplighter or irrigation system

mild steel tree grilles



ref 1023ms tree grille

- Dimensions**

  - 800mm, 1200mm, 1400mm, 1500mm, 1800mm or 2000mm sq c/w 440mm or 700mm i/dia
  - Other sizes available on request

**Materials Available**

  - Mild steel

**Finish**

  - Hot dipped galvanised to BS EN ISO 1461:2009
- Supplied With**

  - Laser cut design
  - Locking lugs for anti vandal protection
  - Mild steel support frame

**Options**

  - Gloss paint (to any BS or RAL number)
  - Powder coated (to any RAL number)
  - Corten steel construction
  - Anti lifting bars
  - Logo or crest
  - Aperture for uplighter or irrigation system



ref 1044 aluminium tree grille

- Dimensions**

  - 800mm, 1000mm, 1200mm, 1400mm, 1600mm, 1800mm or 2000mm sq c/w 440 or 600mm dia centre
  - Custom sizes available on request

**Materials Available**

  - Aluminium

**Finish**

  - Natural
- Supplied With**

  - Ribbed surface plate
  - Locking lugs for anti vandal protection
  - Mild steel support frame

**Options**

  - Powder coated (to any RAL number)
  - Anti lifting bars
  - Perforated version
  - Aperture for uplighter or irrigation system



ref 8000ms tree grille

- Dimensions**

  - 1000mm sq, 1200mm sq, 1400mm sq, 1500mm sq, 1800mm sq & 2000mm sq c/w standard 450 or 600mm square centre to suit rows
  - Tray Depths - 75, 90, 105 & 125mm
  - Tray Widths - to suit infill paving
  - Can be made to suit all requirements

**Materials Available**

  - Mild steel

**Finish**

  - Hot dipped galvanised to BS EN ISO 1461:2009 (95 galv)
- Supplied With**

  - Locking lugs for anti vandal protection
  - DDA compliant slots
  - Slotted holes in frame for fixing
  - 2 part lid
  - Load class A15

**Options**

  - Aperture for uplighter or irrigation system
  - Grade 304 or 316 stainless steel
  - 140 galv heavy duty coating
  - Removable centre tray for trunk growth
  - Concrete ties
  - Load class B125, C250 or D400
  - Powder coated finish



ref 8001ms tree grille

- Dimensions**

  - 1000mm, 1200mm, 1400mm, 1500mm, 1800mm & 2000mm square or round c/w standard 450 or 600mm square or round centre
  - Tray Depths - 30mm (as standard)
  - Overall Depth - 75mm (including support frame, as standard)
  - Can be made to suit all requirements

**Materials Available**

  - Mild steel

**Finish**

  - Hot dipped galvanised to BS EN ISO 1461:2009 (95 galv)
- Supplied With**

  - Locking lugs for anti vandal protection
  - DDA compliant slots
  - Slotted lifting eyes
  - Recessed 2 part tray for resin bonded gravel infill
  - Load class A15

**Options**

  - Aperture for uplighter or irrigation system
  - Grade 304 or 316 stainless steel
  - 140 galv heavy duty coating
  - Removable centre tray for trunk growth
  - Concrete ties
  - Load class B125, C250 or D400
  - Powder coated finish

stainless steel tree grilles



ref 1022ss

ref 1022ss tree grille

- Dimensions**

  - 1200mm dia with 500mm i/dia
  - Custom sizes available on request

**Materials Available**

  - Grade 316 stainless steel

**Finish**

  - Satin

**Supplied With**

  - Locking lugs for anti vandal protection
  - Stainless steel support frame
- Options**

  - Grade 304 stainless steel
  - Powder coated (to any RAL number)
  - Anti lifting bars
  - Laser cut logo or crest
  - Aperture for uplighter or irrigation system

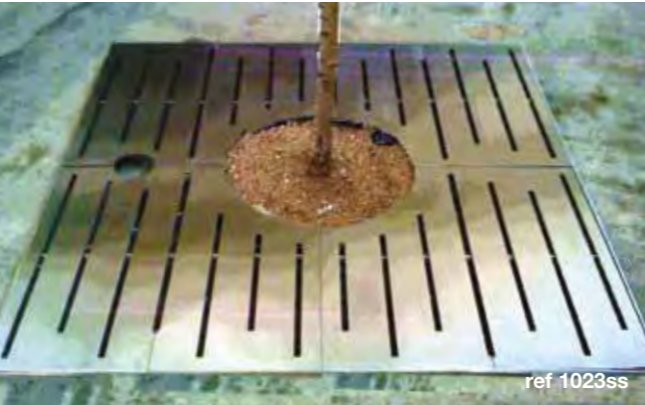

ref 1023ss

ref 1023ss tree grille

- Dimensions**

  - 800mm, 1200mm, 1400mm, 1500mm, 1800mm or 2000mm sq c/w 440mm or 700mm i/dia

**Materials Available**

  - Grade 316 stainless steel

**Finish**

  - Satin

**Supplied With**

  - Bike and pedestrian friendly construction
- Options**

  - Laser cut design
  - Locking lugs for anti vandal protection
  - Stainless steel support frame
  - Bead blasted finish
  - Mirror finish
  - Powder coated (to any RAL number)
  - Anti lifting bars
  - Logo or crest
  - Aperture for uplighter or irrigation system

stainless steel tree grilles



ref 1043ss

ref 1043ss tree grille

- Dimensions**

  - 800mm, 1200mm, 1400mm, 1500mm, 1800mm or 2000mm sq c/w 440mm or 600mm i/dia
  - Other sizes available on request

**Materials Available**

  - Grade 316 stainless steel

**Finish**

  - Satin

**Supplied With**

  - Laser cut slots
- Options**

  - Bike friendly construction
  - Locking lugs for anti vandal protection
  - Stainless steel support frame
  - Custom designs available
  - Bead blasted finish
  - Mirror finish
  - Powder coated (to any RAL number)
  - Anti lifting bars
  - Aperture for uplighter or irrigation system



ref 1043.11ss

ref 1043.11ss tree grille

- Dimensions**

  - 800mm, 1200mm, 1400mm, 1500mm, 1800mm or 2000mm sq c/w 440mm or 600mm dia. centre
  - Other sizes available on request

**Materials Available**

  - Grade 316 stainless steel

**Finish**

  - Satin
- Supplied With**

  - Random holes
  - Bike friendly construction
  - Locking lugs for anti vandal protection
  - Support frame

**Options**

  - Mirror polished
  - Bead blasted finish
  - Grade 304 stainless steel
  - Circular holes (ref 1043.01)
  - Anti lifting bars
  - Aperture for uplighter or irrigation system



ref 1024ss

ref 1024ss tree grille

- Dimensions**

  - 800mm, 900mm, 1000mm, 1200mm, 1400mm, 1500mm, 1800mm & 2000mm square or round c/w 440mm dia or 500mm sq centre

**Materials Available**

  - Grade 316 stainless steel

**Finish**

  - Satin
- Supplied With**

  - Bike friendly construction
  - Stainless steel support frame
  - Locking lugs for anti vandal protection

**Options**

  - Grade 304 stainless steel
  - Powder coated (to any RAL number)
  - Bead blasted finish
  - Anti lifting bars
  - Aperture for uplighter or irrigation system



ref 1041ss

ref 1041ss tree grille

- Dimensions**

  - 800mm sq, 900mm sq, 1000mm sq, 1200mm sq, 1400mm sq, 1500mm sq, 1800mm sq & 2000mm sq c/w 440mm dia or 500mm sq centre

**Materials Available**

  - Grade 316 stainless steel

**Finish**

  - Satin

**Supplied With**

  - Fully welded
- Options**

  - Bike and pedestrian friendly construction
  - Locking lugs for anti vandal protection
  - Stainless steel support frame
  - Grade 304 stainless steel
  - Bead blasted finish
  - Mirror finish
  - Powder coated (to any RAL number)
  - Anti lifting bars
  - Aperture for uplighter or irrigation system



ref 8000ss

ref 8000ss recessed tree grille

- Dimensions**

  - 1000mm sq, 1200mm sq, 1400mm sq, 1500mm sq, 1800mm sq & 2000mm sq c/w standard 450 or 600mm square centre to suit rows
  - Tray Depths - 75, 90, 105 & 125mm (as standard)
  - Tray Widths - to suit infill paving
  - Can be made to suit requirements

**Materials Available**

  - Grade 316 stainless steel

**Finish**

  - Mill with satin edges
- Supplied With**

  - Locking lugs for anti vandal protection
  - DDA compliant slots
  - Slotted holes in frame for fixing
  - 2 part lid
  - Load class A15

**Options**

  - Aperture for uplighter or irrigation system
  - Grade 304 stainless steel
  - Removable centre tray for trunk growth
  - Concrete ties
  - Load class B125, C250 or D400



ref 8001ss

ref 8001ss recessed tree grille

- Dimensions**

  - 1000mm sq, 1200mm sq, 1400mm sq, 1500mm sq, 1800mm sq & 2000mm sq c/w standard 450 or 600mm square or diameter centre
  - Tray Depths - 30mm (as standard)
  - Tray Widths - 75mm (including support frame, as standard)
  - Can be made to suit requirements

**Materials Available**

  - Grade 316 stainless steel

**Finish**

  - Mill with polished edges
- Supplied With**

  - Locking lugs for anti vandal protection
  - Slotted lifting eyes
  - Recessed 2 part tray for resin bonded gravel infill
  - Load class A15

**Options**

  - Aperture for uplighter or irrigation system
  - Grade 304 stainless steel
  - Removable centre tray for trunk growth
  - Concrete ties
  - Load class B125, C250 or D400

corten steel tree grilles

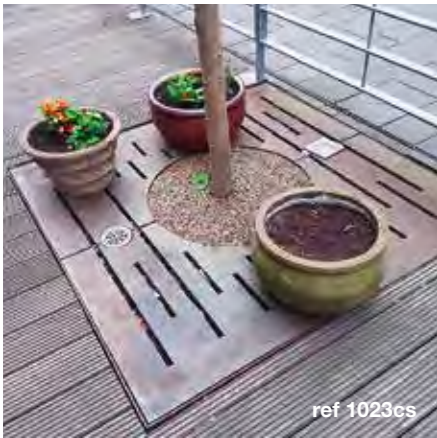

ref 1023cs tree grille

Dimensions

- 800mm, 1200mm, 1400mm, 1500mm, 1800mm or 2000mm sq c/w 440mm or 600mm dia. centre
- Other sizes available on request

Materials Available

- Corten steel

Finish

- Natural colour

Supplied With

- Laser cut design
- Bike and pedestrian friendly construction
- Locking lugs for anti vandal protection
- Corten steel support frame

Options

- Pre-weathered and sealed finish
- Anti lifting bar
- Galvanised support frame
- Aperture for uplighter or irrigation system

tree guards



ref 2000 tree guard

Dimensions

- 1800mm high x diameter or square to suit tree grill aperture

Materials Available

- Mild steel

Finish

- Hot dipped galvanised to BS EN ISO 1461:2009

Supplied With

- Elongated lugs for bolting to support frame
- Fully adjustable to suit any gradient
- The facility to split in half

Options

- Powder coated (to any RAL number)
- Bolt on ground spikes
- Lugs for tree ties
- Grade 316 or 304 stainless steel



ref 1043.01cs tree grille

Dimensions

- 800mm, 1200mm, 1400mm, 1500mm, 1800mm, 2000mm, 3000mm square or diameter c/w 440mm or 600mm dia. centre
- Custom sizes available on request

Materials Available

- Corten steel

Finish

- Natural colour

Supplied With

- Bike friendly construction
- Locking lugs for anti vandal protection
- Corten steel support frame
- Maximum 50mm dia holes

Options

- Pre-weathered finish
- Anti lifting bar
- Galvanised support frame
- Logo or crest
- Aperture for uplighter or irrigation system



ref 1043.02cs tree grille

Dimensions

- 800mm, 1200mm, 1400mm, 1500mm, 1800mm or 2000mm sq c/w elliptical centre
- Other sizes available on request

Materials Available

- Corten steel

Finish

- Self colour

Supplied With

- Laser cut design
- Bike friendly construction
- Locking lugs for anti vandal protection
- Corten steel support frame

Options

- Pre weathered finish
- Anti lifting bar
- Galvanised support frame
- Cast logo or crest
- Aperture for uplighter or irrigation system



ref 2001 tree guard

Dimensions

- 1800mm high x diameter or square to suit tree grill aperture

Materials Available

- Mild steel

Finish

- Hot dipped galvanised to BS EN ISO 1461:2009

Supplied With

- Elongated lugs for bolting to support frame
- Fully adjustable to suit any gradient
- The facility to split in half

Options

- Powder coated (to any RAL number)
- Grade 316 or 304 stainless steel
- Satin or mirror finish for stainless steel
- Bolt on ground spikes
- Lugs for tree ties



ref 2003 tree guard

Dimensions

- 1800mm high x diameter or square to suit tree grill aperture

Materials Available

- Mild steel

Finish

- Hot dipped galvanised to BS EN ISO 1461:2009

Supplied With

- Elongated lugs for bolting to support frame
- Fully adjustable to suit any gradient
- The facility to split in half

Options

- Powder coated (any RAL number)
- Grade 316 or 304 stainless steel
- Satin or mirror finish for stainless steel
- Bolt on ground spikes
- Lugs for tree ties



ref 1043.33cs tree grille

Dimensions

- 800mm, 1200mm, 1400mm, 1500mm, 1800mm or 2000mm sq c/w 440mm or 600mm dia. centre
- Other sizes available on request

Materials Available

- Corten steel

Finish

- Natural colour

Supplied With

- Locking lugs for anti vandal protection
- Corten steel support frame

Options

- Pre-weathered finish
- Anti lifting bar
- Galvanised support frame
- Logo or crest
- Aperture for uplighter or irrigation system



ref 2006 tree guard

Dimensions

- 1800mm high x diameter or square to suit tree grill aperture

Materials Available

- Mild steel

Finish

- Hot dipped galvanised to BS EN ISO 1461:2009

Supplied With

- Elongated lugs for bolting to support frame
- Fully adjustable to suit any gradient
- The facility to split in half

Options

- Powder coated (to any RAL number)
- Grade 316 or 304 stainless steel
- Satin or mirror finish for stainless steel
- Bolt on ground spikes
- Lugs for tree ties

tree guards



ref 2007 tree guard

- Dimensions**
- 1800mm high x diameter or square to suit tree grill aperture
- Materials Available**
- Mild steel
- Finish**
- Hot dipped galvanised to BS EN ISO 1461:2009
- Supplied With**
- Elongated lugs for bolting to support frame
  - Fully adjustable to suit any gradient
  - The facility to split in half
- Options**
- Powder coated (to any RAL number)
  - Grade 316 or 304 stainless steel
  - Satin or mirror finish for stainless steel
  - Bolt on ground spikes
  - Lugs for tree ties



ref 2008 tree guard

- Dimensions**
- 1800mm high x diameter or square to suit tree grill aperture
- Materials Available**
- Mild steel
- Finish**
- Hot dipped galvanised to BS EN ISO 1461:2009
- Supplied With**
- Elongated lugs for bolting to support frame
  - Fully adjustable to suit any gradient
  - The facility to split in half
- Options**
- Powder coated (to any RAL number)
  - Grade 316 or 304 stainless steel
  - Satin or mirror finish for stainless steel
  - Bolt on ground spikes
  - Lugs for tree ties



ref 2009 tree guard

- Dimensions**
- 1800mm high x diameter or square to suit tree grill aperture
- Materials Available**
- Mild steel
- Finish**
- Hot dipped galvanised to BS EN ISO 1461:2009
- Supplied With**
- Elongated lugs for bolting to support frame
  - Fully adjustable to suit any gradient
  - The facility to split in half
- Options**
- Powder coated (to any RAL number)
  - Grade 316 or 304 stainless steel
  - Satin or mirror finish for stainless steel
  - Bolt on ground spikes
  - Lugs for tree ties

support frames



ref 1011 light duty

- Dimensions**
- To suit grille - square or circular
  - Suitable for pedestrian areas
- Materials Available**
- Mild steel
  - Grade 304 or 316 stainless steel
- Finish**
- Gloss paint (to any BS or RAL number)
  - Powder coated (to any BS or RAL number)
  - Galvanised only
- Supplied With**
- Concrete ties
  - Lugs for bolting down
  - The facility to split in half
- Options**
- Paving support (outer edge)



ref 1012 medium duty

- Dimensions**
- To suit grille - square or circular
  - Suitable for occasional light slow moving traffic
- Materials Available**
- Mild steel
  - Grade 304 or 316 stainless steel
- Finish**
- Gloss paint (to any BS or RAL number)
  - Powder coated (to any BS or RAL number)
  - Galvanised finish
- Supplied With**
- Concrete ties
  - Lugs for bolting down
  - Detachable centre support section
  - Holes for tree guard attachment
  - The facility to split in half
- Options**
- Paving support (outer edge)



ref 1013 heavy duty

- Dimensions**
- To suit grille - square or circular
  - Suitable for slow moving occasionally trafficked areas
- Materials Available**
- Mild steel
  - Grade 304 or 316 stainless steel
- Finish**
- Gloss paint (to any BS or RAL number)
  - Powder coated (to any BS or RAL number)
  - Galvanised finish
- Supplied With**
- Concrete ties
  - Lugs for bolting down
  - Detachable centre support section
  - Holes for tree guard attachment
  - The facility to split in half
- Options**
- Paving support (outer edge)

exploded view of tree protection

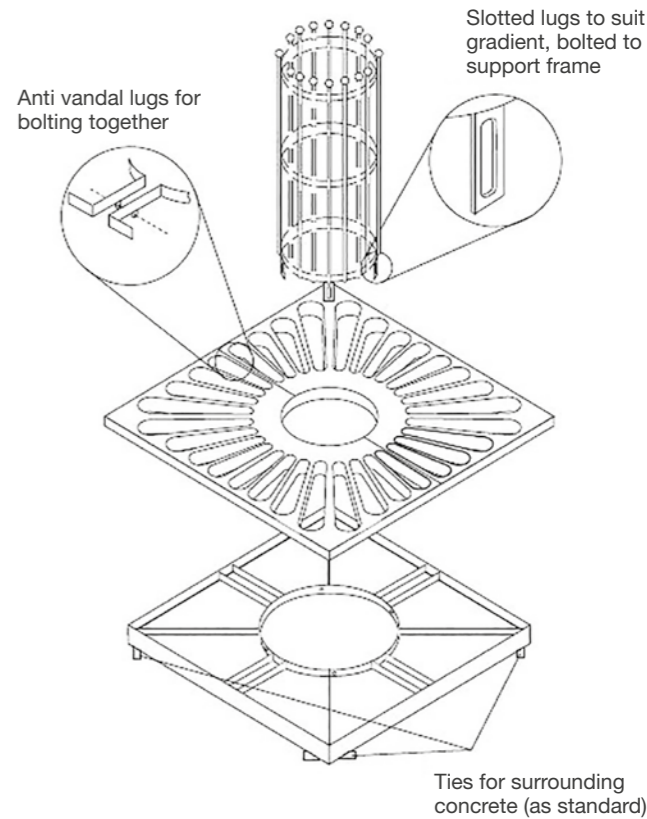

# planters

## cast iron planters 123

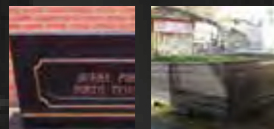

## corten steel planters 123



## mild steel planters 125



## stainless steel planters 128



## timber planters 128



**blueton**  
the name in site & street furniture

## planters

**blueton**

### cast iron planters



#### ref 3100 cast iron planter

##### Dimensions

- 1200mm sq or 1200 x 600mm x 650mm high
- Other sizes available on request

##### Materials Available

- Cast iron

##### Finish

- Painted (any RAL colour)

##### Supplied With

- Lifting eyes

- Mild steel baseplate
- Damp proof liner
- Drainage holes

##### Options

- Ductile iron
- Painted highlights
- Cast on logo, crest or lettering
- Levelling feet
- Electrical socket box
- Lugs for bolting down
- Rootball watering reservoir system



#### ref 3112 cast iron planter

##### Dimensions

- 1000mm, 1550mm or 1800mm square x 800mm high & 1550mm or 1800mm long x 1000mm wide x 800mm high rectangular

##### Materials Available

- Cast iron

##### Finish

- Gloss paint (to any RAL number)

##### Supplied With

- Mild steel heavy duty base
- Lifting channels
- Damp proof membrane liner
- Drainage holes

##### Options

- Painted highlights
- Galvanized steel liners
- Cast on logo, crest or lettering
- Levelling feet
- Electrical socket box
- Lugs for rootball anchoring
- Rootball watering reservoir system

### corten steel planters



#### ref 3202cs corten planter

##### Dimensions

- 1000mm, 1200mm, 1500mm & 2000mm sq or rectangular x 600mm or 900mm high
- Custom sizes available

##### Materials Available

- Corten steel

##### Finish

- Self colour

##### Supplied With

- Fully seam welded
- Drainage holes

- Internal damp-proof membrane
- Manufactured to suit small or medium plants

##### Options

- Manufactured to suit tree planting
- Galvanised steel liners or trays
- Root ball anchoring points
- Lifting channels
- Levelling feet
- Pre weathered finish
- Electrical socket box
- Watering aperture
- Root ball watering reservoir system



#### ref 3202.01cs corten planter wall

##### Dimensions

- 1000mm, 1500mm or 2000mm long x 450mm, 600mm or 900mm high
- Custom sizes available on request

##### Materials Available

- Corten steel

##### Finish

- Self colour

##### Supplied With

- Fully welded structure

- Bolt together panels (to form any shape)
- Manufactured to suit small or medium plants

##### Options

- Manufactured to suit tree planting
- Curved bench section (ref 086.02)
- Recessed band detail
- Pre weathered finish
- Electrical socket box
- Root ball watering reservoir system

corten steel planters



ref 3204cs

ref 3204cs corten planter

- Dimensions**

  - 1000mm, 1200mm, 1500mm & 2000mm diameter x 500mm or 800mm high
  - Custom sizes available
- Materials Available**

  - Corten steel
- Finish**

  - Self colour
- Supplied With**

  - Fully seam welded
  - Drainage holes
  - Internal damp-proof membrane
  - Manufactured to suit small or medium plants
- Options**

  - Manufactured to suit tree planting
  - Galvanised steel liners or trays
  - Root ball anchoring points
  - Lifting channels
  - Levelling feet
  - Pre weathered finish
  - Electrical socket box
  - Watering aperture
  - Root ball watering reservoir system



ref 3204.01cs

ref 3204.01cs corten planter island

- Dimensions**

  - 6500mm long x 4800mm wide x 400mm high
  - Consisting of 3no intersecting circles
  - Custom sizes - can form any shape or size, round, oval or rectangular
- Materials Available**

  - Corten steel
- Finish**

  - Self colour
- Supplied With**

  - Fully seam welded
  - Drainage holes
  - Internal damp-proof membrane
  - Manufactured to suit small or medium plants
- Options**

  - Manufactured to suit tree planting
  - Galvanised steel liners or trays
  - Root ball anchoring points
  - Hardwood bench sections (ref 086.02)
  - Pre weathered finish
  - Electrical socket box
  - Watering aperture
  - Root ball watering reservoir system

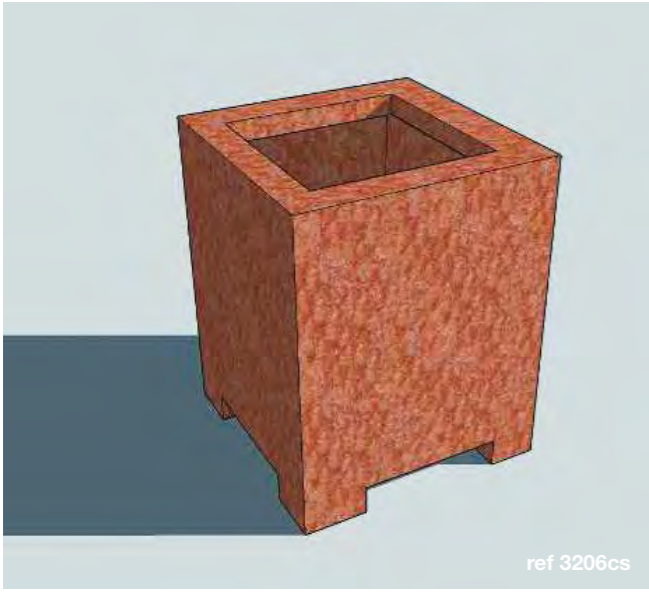

ref 3206cs

ref 3206cs corten planter

- Dimensions**

  - 500mm, 750mm, 1000mm, 1500mm, 1800mm or 2000mm sq x 500mm, 750mm or 1000mm high
  - Custom sizes are available on request
- Materials Available**

  - Corten steel
- Finish**

  - Self colour
- Supplied With**

  - Fully seam welded
  - Drainage holes
  - Internal damp-proof membrane
- Options**

  - Manufactured to suit small or medium plants
  - Facility for lifting
  - Manufactured to suit tree planting
  - Galvanised steel liners or trays
  - Root ball anchoring points
  - Levelling feet
  - Pre weathered and sealed finish
  - Electrical socket box
  - Watering aperture
  - Root ball watering reservoir system

mild steel planters



ref 3207ms

ref 3207ms planter

- Dimensions**

  - 1200mm or 1500mm sq, 1500mm x 700mm rectangular x 500mm high (47" or 59" sq, 59" x 27 1/2" x 20" high)
  - Custom sizes available on request
- Materials Available**

  - Mild steel
- Finish**

  - Hot dipped galvanised to BS EN ISO 1461:2009
- Supplied With**

  - Fully welded structure
  - Rounded corner design detail
  - Damp proof internal membrane
- Options**

  - Drainage holes
  - Manufactured to suit small or medium plants
  - Manufactured to suit tree planting
  - Lifting eyes which also serve as root ball tie downs
  - Powder coated (any RAL colour)
  - Channels for lifting and moving
  - Levelling feet
  - Electrical socket box
  - Corten steel version (ref 3207cs)
  - Stainless steel version (ref 3207ss)
  - Root ball watering reservoir system



ref 3202ms

ref 3202ms planter

- Dimensions**

  - 1200mm or 1500mm sq x 900mm high (47" or 59" sq x 35" high)
  - Custom sizes available
- Materials Available**

  - Mild steel
- Finish**

  - Hot dipped galvanised to BS EN ISO 1461:2009
- Supplied With**

  - Fully welded structure
  - Recessed band detail
  - Lifting eyes which also serve as root ball tie downs
- Options**

  - Drainage holes
  - Damp proof internal membrane
  - Manufactured to suit small or medium plants
  - Manufactured to suit tree planting
  - Powder coated (any RAL colour)
  - Without recess
  - Corten steel (ref 3202cs)
  - Channels for lifting and moving
  - Logo or crest
  - Highlighting or infilling of recessed band
  - Levelling feet
  - Electrical socket box
  - Root ball watering reservoir system



ref 3200ms

ref 3200ms planter

- Dimensions**

  - 1200mm sq x 850mm high (47" sq x 33 1/2" high)
  - Custom sizes available on request
- Materials Available**

  - Mild steel
- Finish**

  - Hot dipped galvanised to BS EN ISO 1461:2009
- Supplied With**

  - Powder coated finish (any RAL colour)
- Options**

  - Damp proof membrane liner
  - Lifting eyes
  - Drainage holes
  - Manufactured to suit small or medium plants
  - Manufactured to suit tree planting
  - Galvanised steel liners or trays
  - Anchoring points for root ball
  - Levelling feet
  - Electrical socket box
  - Root ball watering reservoir system



ref 3202.02ms

ref 3202.02ms planter wall system

- Dimensions**

  - 1000mm, 1500mm or 2000mm long x 450mm, 600mm or 900mm high
  - Custom sizes available on request
- Materials Available**

  - Mild steel
- Finish**

  - Hot dipped galvanised to BS EN ISO 1461:2009
- Supplied With**

  - Bolt together panels (to form any shape)
- Options**

  - Fully welded structure
  - Manufactured to suit small or medium plants
  - Manufactured to suit tree planting
  - Recessed band detail
  - Powder coated (any RAL colour)
  - Corten steel
  - Logo or crest
  - Highlighting or infilling of recessed band
  - Electrical socket box
  - Root ball watering reservoir system

mild steel planters



ref 3203ms

ref 3203ms hexagonal planter

- Dimensions**

  - 1200mm, 1500mm, 2000mm or 2500mm wide x 450mm or 900mm high
  - Custom sizes available on request

**Materials Available**

  - Mild steel

**Finish**

  - Hot dipped galvanised to BS EN ISO 1461:2009

**Supplied With**

  - Fully welded structure
  - Raised band detail
  - Lifting eyes which also serve as root ball tie downs
- Drainage holes

• Damp proof internal membrane

• Manufactured to suit small or medium plants

**Options**

  - Manufactured to suit tree planting
  - Powder coated (any RAL colour)
  - Corten steel
  - Channels for lifting and moving
  - Logo or crest
  - Highlighting band detail
  - Levelling feet
  - Electrical socket box
  - Root ball watering reservoir system



ref 3204ms

ref 3204ms planter

- Dimensions**

  - 500mm, 750mm, 1000mm, 1500mm, 1800mm or 2000mm square x 500mm, 750mm or 1000mm high
  - Standard sizes - can form any combination above

**Materials Available**

  - Mild steel

**Finish**

  - Galvanised

**Supplied With**

  - Drainage holes
  - Damp proof membrane
  - Manufactured to suit small or medium plants
- Options**

  - Manufactured to suit tree planting
  - Powder coated finish (any RAL colour)
  - Corten steel
  - Galvanised steel liners or tray
  - Lifting channels
  - Levelling feet
  - Electrical socket box
  - Root ball watering reservoir system



ref 3205.01ms

ref 3205.01ms flared circular planter

- Dimensions**

  - 1000mm, 1200mm or 1500mm dia x 450mm, 600mm or 900mm high
  - Custom sizes available on request

**Materials Available**

  - Mild steel

**Finish**

  - Hot dipped galvanised to BS EN ISO 1461:2009

**Supplied With**

  - Fully welded structure
  - Rolled edge detail
  - Drainage holes
- Galvanised steel liner

• Manufactured to suit small or medium plants

**Options**

  - Manufactured to suit tree planting
  - Powder coated (any RAL colour)
  - Lifting eyes which also serve as root ball tie downs
  - Channels for lifting and moving
  - Logo or crest
  - Levelling feet
  - Electrical socket box
  - Root ball watering reservoir system



ref 3204ss

stainless steel planters



ref 3202ss planter

- Dimensions**
- 1200mm sq or 1500mm sq x 900mm high
  - Other sizes available on request
- Materials Available**
- Grade 316 stainless steel
- Finish**
- Satin polished
- Supplied With**
- Fully welded structure
  - Recessed band design
  - Lifting eyes/tie down anchors
  - Damp proof internal membrane
  - Drainage holes
  - Manufactured to suit small or medium plants
- Options**
- Grade 304 stainless steel
  - Manufactured to suit tree planting
  - Highlighted recessed band or infilled
  - Powder coated finish (any RAL colour)
  - Lifting channels for moving and positioning
  - Levelling feet
  - Electrical socket box
  - Root ball watering reservoir system



ref 3204ss planter

- Dimensions**
- 500mm, 750mm, 1000mm, 1500mm, 1800mm or 2000mm square x 500mm, 750mm or 1000mm high
  - Standard sizes - can form any combination above
- Materials Available**
- Grade 316 stainless steel
- Finish**
- Satin
- Supplied With**
- Drainage holes
  - Damp proof membrane
  - Manufactured to suit small or medium plants
- Options**
- Manufactured to suit tree planting
  - Powder coated finish (any RAL colour)
  - Grade 304 stainless steel
  - Galvanised steel liners or trays
  - Forklift lifting channels
  - Levelling feet
  - Electrical socket box
  - Root ball watering reservoir system

timber planters



ref 3303 timber planter

- Dimensions**
- 500mm, 750mm, 1000mm, 1500mm square x 500mm or 900mm high
  - Custom sizes are available on request
- Materials Available**
- Certified hardwood
- Finish**
- Natural or oiled
- Supplied With**
- Drainage holes
  - Iroko hardwood slats
  - Protective membrane liner
- Options**
- Certified pressure treated Douglas Fir
  - No finials
  - Logo or crest
  - Levelling feet
  - Electrical socket box
  - Lugs for bolting down or tree ties

timber planters



ref 3304 timber planter

- Dimensions**
- 500mm, 750mm, 1000mm, 1500mm, 1800mm or 2000mm square x 500mm, 750mm or 1000mm high
  - Standard sizes - can form any combination above
- Materials Available**
- PAR certified hardwood
- Finish**
- Sealed and oiled
- Supplied With**
- Grade 316 stainless steel trim
- Options**
- Machined Iroko timber slats
  - Galvanised steel liner
  - Drainage holes
  - Lifting channels
  - Manufactured to suit small or medium plants
  - Manufactured to suit tree planting
  - Black stained timber
  - Levelling feet
  - Electrical socket box
  - Root ball watering reservoir system



ref 3304.01 timber planter

- Dimensions**
- 1000mm, 1200mm, 1500mm & 2000mm diameter or square x 900mm high
  - Other sizes available on request
- Materials Available**
- PAR certified hardwood timber
  - Mild steel
- Finish**
- Hot dipped galvanised to BS EN ISO 1461:2009
  - Oiled timber cladding
- Supplied With**
- Machined hardwood slats
  - Mild steel frame
  - Forklift lifting channels
  - Drainage holes
- Options**
- Powder coated steelwork
  - Certified Douglas Fir pressure treated slats
  - Anchor points for the root ball
  - Levelling feet
  - Electrical socket box
  - Root ball watering reservoir system



ref 3305 sleeper style planter

- Dimensions**
- 500mm, 1000mm, 1200mm, 1500mm & 2000mm square or rectangular x 700mm high
  - Other sizes available on request
- Materials Available**
- PAR certified hardwood timber
- Finish**
- Stained or oiled
- Supplied With**
- Machined hardwood timbers
  - Marine plywood base
- Options**
- Pinned with oak dowels or stainless steel fixings
  - Drainage holes
  - Certified pressure treated Douglas Fir timbers
  - Seating edge
  - Outer walls only
  - Forklift lifting channels
  - Lugs for bolting down or tree ties
  - Root ball watering reservoir system



ref 3306 timber planter

- Dimensions**
- 500mm, 1000mm, 1200mm, 1500mm & 2000mm square or rectangular x 700mm high
  - Custom sizes available on request
- Materials Available**
- PAR certified hardwood timber
- Finish**
- Treated timber
- Supplied With**
- Fully assembled
- Options**
- Plywood floor
  - Drainage holes
  - Machined Iroko hardwood slats
  - Galvanised steel liner or tray (for bedding plants)
  - Certified pressure treated Douglas Fir slats
  - Mild steel corner posts
  - Forklift lifting channels
  - Levelling feet
  - Lugs for bolting down or root ball ties
  - Root ball watering reservoir system

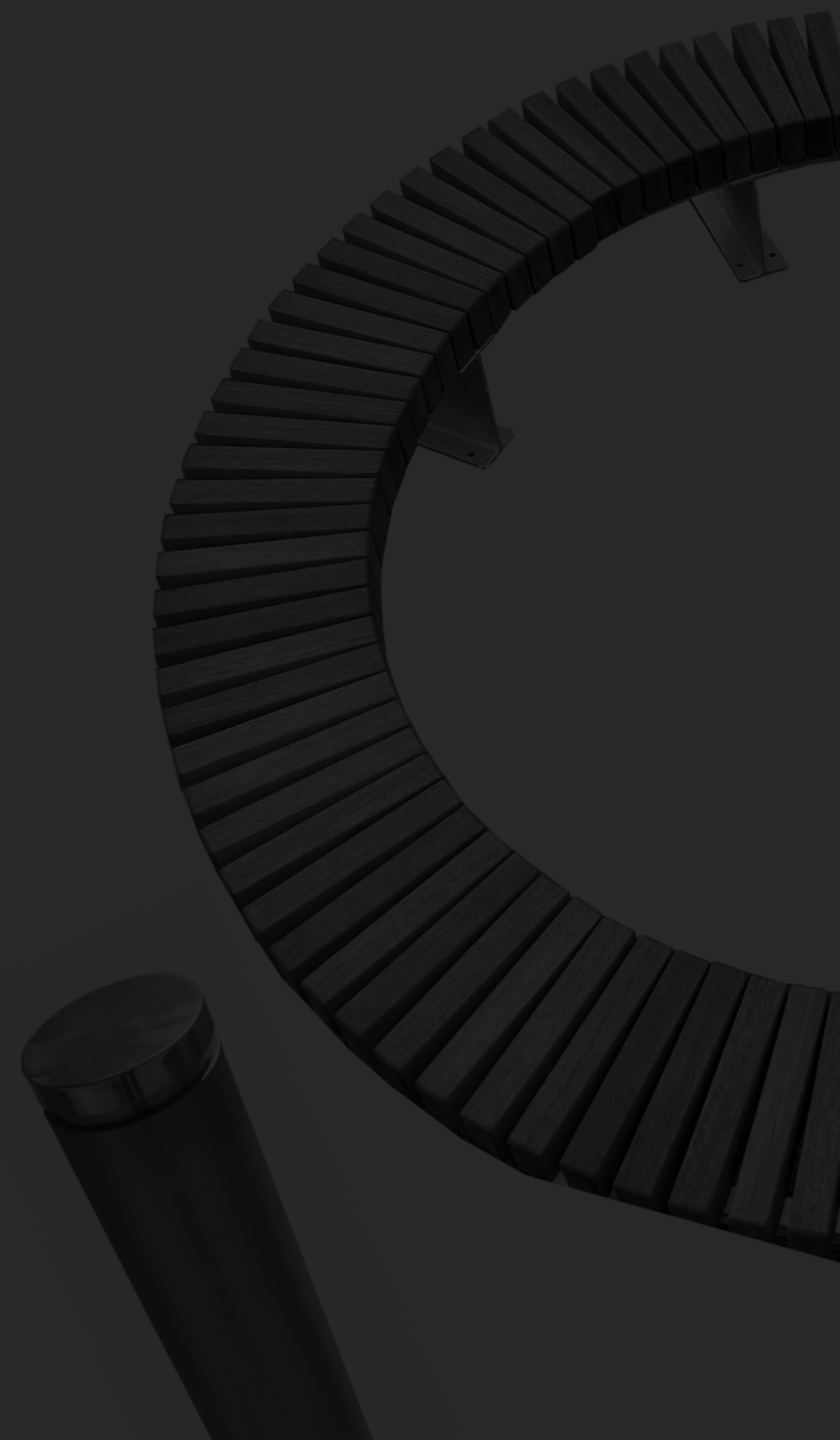

# blueton

the name in site & street furniture

**[www.bluetonltd.com](http://www.bluetonltd.com)**

Telephone: +44 (0)1324 829661

Fax: +44 (0)1324 829551

Email: [info@bluetonltd.com](mailto:info@bluetonltd.com)

27 Winchester Avenue  
Winchester Avenue Industrial Estate  
Denny, Stirlingshire  
Scotland, UK  
FK6 6QE

Copyright © Blueton Limited. All rights reserved.

For our full range of products and materials  
- corten steel, mild steel, ductile steel, cast iron, cast aluminium,  
timber and cast stone visit **[www.bluetonltd.com](http://www.bluetonltd.com)**

*All product dimensions contained within this catalog are approximate.*