

The **ELITE EDGE** *Sale*



Saturday October 17, 2020 at 6:00 pm
Prospect Cattle Co. - Hillsboro, Ohio

The ELITE EDGE *Sale*

Location:

Prospect Cattle Co.
9251 SR 138
Hillsboro OH 45133

Videos & Updates:

www.dwyercattle.com

Online Bidding/Broadcast:

www.liveauctions.tv

Sale Staff:

Gene Steiner	513-616-4086
Brad Hess	937-763-4455
Dalton Lundy	502-727-6898
Thomas Lundy	502-471-0354
Tyler Humphrey	419-230-3450
SC Online Sales	
Kent Jaecke	405-408-2440
Rocking K Productions	

Sale Management:

Dwyer Cattle
Bob 309-337-1404
Nick 309-337-6404
www.dwyercattle.com

Lodging:

Days Inn by Wyndham Hillsboro
103 Harry Sauner Rd
Hillsboro OH 45133
937-403-0207

Terms of Sale:

Terms of payment are cash, good check, or Visa/Master Card. All credit card payments will incur a 3% processing fee which will be applied to your total purchase price. Thus a \$1000 purchase will be charged \$1030. No cattle will be loaded until approved by sale clerks.

Terms & Conditions:

All cattle sell under the terms and conditions of their respective breed associations. All announcements made on the supplement sheet or on the sale block will take precedence over material presented in this book. EPD's are based off fall of 2020. Please leave all transfer instructions with the sale clerks following the auction.

Trucking:

We will work with you to find the most reasonable and economical trucking available. Cattle must leave the sale site by Sunday so please let us know as soon as possible following the sale what your needs may be.

Heard Health:

All cattle will have papers for interstate travel, and all bred females will be recently pregnancy checked. Buyers of bred cattle have 21 days to re-pregnancy check purchases. If any animals are found to be open please contact the seller or sale management within that 21 day period for an adjustment to be made. Sale Vet Bohrer Vet Services, Caleb Bohrer, DVM 937-205-0727.

**Absentee Bidding:**

If you will not be able to attend the sale please contact Sale Management for a member of the sale staff to obtain a bidder number in order to bid over the phone.

Liabilities:

Everyone attending this auction does so at their own risk. Sale Management, Staff, Consignors, & Prospect Cattle assumes no risk for any injury or loss which occurs at the sale site.

Sexed Semen:

We cannot 100% guarantee sex on cattle bred with sexed semen.

Insurance:

Insurance will be available at the clerk's desk. James F. Bessler Inc. Mortality Insurance. Jim Bessler 815-762-2641.



One Half of the Proceeds from the Lot 9 Female will be donated to the Ohio Junior Simmental Association.

SCHEDULE OF EVENTS

Starting October 15th

Cattle on display and available for viewing at Prospect Cattle. Prior to this time cattle may be viewed at individual consignors farms.

Saturday October 17th

8:00 am Cattle available for viewing
3:30 pm Purina Feeds Program
Patrick Gunn will make a presentation.
4:30 pm Dinner & Social Hour Begins
6:00 pm The Elite Edge Sale

LiveAuctions.TV

Online Bidding available through
www.liveauctions.tv.

For assistance receiving a bidders number please contact Mariah Miller at 712-294-4731. If internet issues occur during the auction please call Nick 309-337-6404 for bidding assistance.

Elite Edge Consignors



Prospect Cattle
9251 SR 138
Hillsboro OH 45133
Chad Fairley 937-205-5242
David Fairley 937-402-0100
Tom Modro 740-705-1580
Andy Roberts 937-763-2222



Y-Not Cattle Co.
9111 State Route 28
Pleasant Plain OH 45162
Anthony Topmiller 513-504-3358
www.ynotcattle.com



Hoffman Farms
8121 Austin Tracy Rd
Fountain Run KY 42133
Mark & Karol Ann Sharp 270-834-0536
Johnnie Moore, Manager 270-670-7814



Ferguson Show Cattle
5959 Pine Cone Dr
Mentor OH 44060
John Ferguson 440-478-0782
Lindsey Ferguson 440-478-0503
www.fergusonshowcattle.com

Womack Cattle
Wayde 270-484-0287
Wes 270-484-0556

Double J Ranch
Medford, WI
Junior Prochnow 715-965-1356



Sale Manager
Dwyer Cattle
740 26th Street
Roseville IL 61473
Bob 309-337-1404
Nick 309-337-6404



Lot 1

1

YNOT Mia's Hattie 98H

1/5/20 • PB Simmental • ASA 3772191 • P • Tattoo 98H

MCM Top Grade 018X

SS Ebonys Grandmaster

Hook's Broadway 11B

HILCO Ebonys Mia 0812U

Hook's Water Lily 89W

HILCO Raptors Mia 060

CE	BW	WW	YW	Milk	API	TI
5.8	3.0	71.5	109.0	24.8	122.3	72.1

Open Heifer

The history and track record of what the Mia cow has produced is quite impressive. Here is another prime example. The hip and pin set of these Mia daughters are way different than most Simmental cattle. Add the internal dimension and look that Hattie gives you and we have the opportunity of a lot of fun in front of us. A junior sending me backdrop pictures of this one wouldn't surprise me.

YNOT Cattle Co.



HILCO Ebonys Mia 0812U



Broker x Mia 0812U Mia



Lot 2



Maternal Sibling to Lot 2



JSC So Sweet 158B



Lot 3

2

YNOT So Sweet Hallie 11H

1/7/20 • 5/8 Sim/Mainetainer • ASA 3772184 • P • Tattoo 11H

Remington Lock n Load
W/C Loaded Up 1119Y
Aubrey's Black Blaze III

GOET I-80
JSC So Sweet 158B
TJSC So Sweet 104X

CE	BW	WW	YW	Milk	API	TI
13.3	0.7	59.5	89.9	18.9	98.9	59.2

Open Heifer - AMAA #: 513058

Loaded Up loaded Hallie with plenty of dimension, foot and bone. The extra length of spine, coupled with great attitude and hair make this girl a functional, producing machine. Take her Simmi, Maine or clubby. She'll add the right pieces for all directions. Her young donor dam has now sold five calves for an average of \$7400.00. A division champion at NAILE, Division Champion at Junior Nationals, and 4th overall bred and owned at Junior Nationals.

YNOT Cattle Co.

3

YNOT Catching Hope 1H

4/4/20 • 3/4 Maine • AMAA 513057 • P • Tattoo 1H

BSC Simplicity 44U
KBSC Simplify 22C
AGH Irish Cream

HAA Wisdom 505S
YNOT Dream Catcher 1D
JJ/IC Luttons Dream U4

CED	BW	WW	YW	MK	TM	CEM
5	-0.3	56	70	18	46	-8

Open Heifer

Here is a high Maine that will catch your eye. One with a cow family behind her. Hope sets down on a real nice foot, and moves with authority. Her rib shape and dimension for a Maine at this age is impressive. Everyone that comes through finds this one pretty quick. Lots of options from a breeding standpoint.

YNOT Cattle Co. & Madison Livestock



Lot 4



YNOT Dream



YNOT Glinda 3C



Lot 5

4

YNOT Glinda's Hadley 3H

1/19/20 • 1/2 Simmental • ASA 3772185 • P • Tattoo 3H

Mr NLC Upgrade U8676

GCC Whizard 125W

Heads Up 20X ET

YNOT Glinda 3C

3202

JJ/IC Luttons Dream U4

CE	BW	WW	YW	Milk	API	TI
11.1	1.7	69.8	106.7	21.4	94.2	64.5

Open Heifer

5

YNOT Glinda's Harriette 33H

1/19/20 • 1/2 Simmental • ASA 3772186 • P • Tattoo 33H

Mr NLC Upgrade U8676

GCC Whizard 125W

Heads Up 20X ET

YNOT Glinda 3C

3202

JJ/IC Luttons Dream U4

CE	BW	WW	YW	Milk	API	TI
11.1	1.7	69.8	106.7	21.4	94.2	64.5

Open Heifer

I remember getting home from Denver and seeing this pair of heifers for the first time. They were cool, but different. Now they are really cool, but different. If you remember the Glinda female when we sold half of her, you'll recall how unique she was from a soundness and skeletal design standpoint. Hadley will put you in mind of her donor dam, but in a sexier package. Her underpinning and upper rib shape is as impressive as any young female I have seen. If you like a Simangus with middle and skeletal width, with the potential to put big time cattle on the ground at the next level, then I would pay attention here.

33H is the longer of the two Heads Up sisters. Wide pinned and long hipped. Don't overlook this one because she isn't as far along in her hair coat. Outcross genetics in an attractive package, from a very proven cow family.

YNOT Cattle Co., Matt Markland, & Madison Livestock



Lot 6



W/C Bankroll



Lot 7

6

YNOT Glinda's Harper 102H

2/20/20 • 3/4 Simmental • ASA 3772189 • P • Tattoo 102H

W/C Loaded Up 1119Y

GCC Whizard 125W

W/C Bankroll 811D

YNOT Glinda 3C

Miss Werning KP 8543U

JJ/IC Luttons Dream U4

CE	BW	WW	YW	Milk	API	TI
12.2	0.9	70.2	98.6	24.8	106.0	64.2

Open Heifer

Harper is another daughter of the Glinda donor. A 3/4 Sim with some look, hair and skeletal width. One of the stouter Bankroll cattle you will find. There is a lot to build on here once you are done showing.

YNOT Cattle Co.

7

YNOT Dream's Honeybee 710H ET

3/6/20 • 1/2 Mainetainer • AMAA 513153 • P • Tattoo 33H

BPF Mercedes Benz 131

EXAR Lutton 1831

Comfort Zone

JJ/IC Luttons Dream U4

NBH Five Star 902R

JJ/IC One Hot Dream

CED	BW	WW	YW	MK	TM	CEM
6	2.4	57	80	18	47	0

Open Heifer

A direct daughter of the Dream cow. These genetics are all but gone. The Dream donor has had a significant impact on our program and others. If you have any question as to her value, evaluate her granddaughters that are just in this sale. 3H, 33H, 102H and 1H. Here is a direct daughter built to make High Maines at the next step. Maines with bone, functionality, structure, skeletal width and milk. She'll register 1/4 Sim too. From a skeletal standpoint, 710H is one of my all time favorites of the Dream cow. Study the foot, bone and head set of this one.

YNOT Cattle Co.



Lot 8



Hara's Distinction
Maternal Sib to Lot 8



DANR Simply Irresistable



Lot 9

Offering 1/2 of the proceeds of Lot 9 to the Ohio Junior Simmental Association.

8

PPCC Gemma 2020

2/20/20 • 3/4 Simmental • ASA 3742594 • P • Tattoo 201H

Mr CCF Vision

SVF Steel Force S701

Mr CCF 20-20

Hara's Tiffany 300Y

HTP SVF Dew the Stroke

WAG Hairetta 9145J

CE	BW	WW	YW	Milk	API	TI
14.0	0.9	69.4	97.8	14.9	97.0	63.3

Open Heifer

This 20-20 daughter is sure to stop you in your tracks. Great necked, smooth shouldered, and has all the stoutness of hip to run against the big boys. This female comes as no accident being out of the great Hairetta tribe from Hara's and the dam of Distinction. Power in the blood, power in the flesh, and soon to be power at the backdrop.

Prospect Cattle

9

PPCC Simply Never Ending

3/14/20 • PB Simmental • ASA 3747410 • P • Tattoo 210H

Yardley Utah Y361

SVF Steel Force S701

W/C Relentless 32C

DANR Simply Irresistable

Miss Werning KP 8543U

SS Ebony's Reflection

CE	BW	WW	YW	Milk	API	TI
11.8	1.8	67.0	89.8	20.8	115.0	67.2

Open Heifer

With all the challenges presented this year from a fundraising perspective we have decided to donate 1/2 of the proceeds in this female to the Ohio Junior Simmental Association. Simply Never Ending is one who is so complete in her design and striking on the profile. Study this female sale weekend and make sure she finds her way to your trailer. Remember 1/2 of the proceeds go to a great cause. Maternal sibling was selected by Hoffman Cattle out of the Ohio Beef Expo Sale this spring.

Prospect Cattle

10

PPCC Secrets 904G

11/10/19 • 1/2 Simmental • ASA 3706357 • P • Tattoo 904G

EXAR Blue Chip 1877B

SVF Steel Force S701

5T Power Chip 4790

HILB Hollywood Secrets

5T Miss Wix 8002

AJE Gabby R7

CE	BW	WW	YW	Milk	API	TI
13.8	0.1	73.5	106.5	17.7	130.0	78.2

Open Heifer

We really like these Power Chip x Hollywood Secret females and love how they have developed this summer. Added foot, power, and skeletal width compliment this pair of heifers. It's no secret that great cows make great daughters and this one is backed by one of the best on the farm.

Prospect Cattle



Lot 10

11

PPCC Secrets 901G

10/21/19 • 1/2 Simmental • ASA 3706358 • P • Tattoo 901G

EXAR Blue Chip 1877B

SVF Steel Force S701

5T Power Chip 4790

HILB Hollywood Secrets

5T Miss Wix 8002

AJE Gabby R7

CE	BW	WW	YW	Milk	API	TI
13.8	0.1	73.5	106.5	17.7	130.0	78.2

Open Heifer

Another Power Chip x Hollywood Secrets female who is ready to go right into the breeding pen. This female's maternal makeup will make her a great addition to any program.

Prospect Cattle



Lot 11

12

PPCC Surely 908G

11/15/19 • PB Simmental • ASA 3706359 • P • Tattoo 908G

SVF Steel Force S701

STF Shocking Dream SJ

TJSC Optimus Prime 12W

FC Surely Shocking

KS Miss She's So Sweet

FC Jokes Promise

CE	BW	WW	YW	Milk	API	TI
9.1	1.8	65.6	96.4	15.9	109.0	66.3

Open Heifer

An Optimus Prime backed by the Jokes Promise cow family. If you like cattle with extra punch, this one has got it. Big feet, added bone, and a powerful hip. This fall standout is sure to make one impressive breeding piece.

Prospect Cattle



Lot 12



Lot 13



TNGLA Gemstone A527



Ruby AJE Firefly Z227



Lot 14

13

FSCI Ms Gemstone G059

11/7/19 • PB Simmental • ASA 3757592 • P • Tattoo G059

Remington Lock n Load
W/C Bullseye 3046A
Miss Werning KP 8543U

JF Milestone 999W
TNGLA Gemstone A527
Silverstone LPC Miss Awe

CE	BW	WW	YW	Milk	API	TI
11.8	-0.3	71.1	105.1	21.9	127.3	71.5

Open Heifer

G059 is another outstanding member of the Gemstone Family tree. Gemstone progeny are highly sought after with daughters who have brought over \$15,000 and have earned banners at the many shows across the nation. This red female is elegant fronted, wide based, huge footed, and has unreal numbers from birth to yearling. Buy with confidence.

Ferguson Show Cattle

14

FSCI Ms Hailey H449

3/1/20 • PB Simmental • ASA 3757600 • P • Tattoo H449

W/C United 956Y
W/C Executive Order 8543 Ruby AJE Firefly Z227
Miss Werning KP 8543U

R&R Chamberlain X744
JSF Firefly W46

CE	BW	WW	YW	Milk	API	TI
11.4	1.4	85.6	131.0	25.1	125.7	82.2

Open Heifer

We purchased Firefly at the historic Hudson Pines Dispersal as a top young donor. Since that purchase Firefly has continued to place progeny at the top of our weaning pen. This March Executive Order daughter is flat shouldered, deep sided, and excels when set in motion. The outcross breeding piece should merit an extra look sale weekend.

Ferguson Show Cattle



Lot 15



Lot 16

15

FSCI Ms Gia G229

10/17/19 • PB Simmental • ASA 3757597 • P • Tattoo G229

Remington Lock n Load Sand Ranch Hand
W/C Loaded Up 1119Y **Lazy H Antoinette X11**
 Aubrey's Black Blaze III Lazy H Antoinette S23

CE	BW	WW	YW	Milk	API	TI
13.7	1.7	70.8	111.3	25.5	129.9	69.2

Open Heifer

We have had a great history with our X11 progeny, as these cattle flat work in production. G229 is an easy keeping type of female with a great disposition. Look for her to make a great cow in production.

Ferguson Show Cattle

16

FSCI Ms Holly H003

3/3/20 • 3/4 Simmental • ASA 3757590 • P • Tattoo H003

Yardley Utah Y361 W/C Lock Down 206Z
W/C Tribute 84C **W/C Miss Werning 6009D**
 Miss Werning KP 8543U W/C Ms Werning 4778B

CE	BW	WW	YW	Milk	API	TI
11.2	1.3	76.4	107.0	21.4	130.5	77.7

Open Heifer

Tribute is our full sibling to the infamous W/C Relentless. In our experience the Tribute progeny are a little stouter and easier feeding than his counterpart. This sleek necked female goes back to a bred heifer we selected from the Werning program who is an own daughter of Lock Down tracing back to a Dream Catcher cow. Great genetics and an even better individual in the flesh.

Ferguson Show Cattle



Lot 17



Lot 18

17

Womack Lucy 042

3/12/20 • Reg. Angus • AAA 19818698 • P • Tattoo 042

Dameron First Class
EXAR Classen 1422B
EXAR Princess 2006

WCC Special Design
Womack PLC Lucy 67S
Grandview Womack Lucy

CED	BW	WW	YW	Milk	\$B	\$C
1	5.0	66	113	19	138	208

Open Heifer

A real show stopper who screams show heifer and power cow. 042 is awesome haired, deep sided, long hiped, and just captivating on the profile. Imagine this one on the green shavings. This Classen daughter is backed by the great Lucy family to further solidify her presence in production.

Womack Cattle

18

Womack Miss Prime 082

4/14/20 • Reg. Angus • AAA 19818699 • P • Tattoo 082

Dameron First Class
Colburn Primo 5153
Silveiras Saras Dream

Leachman Saugahatchee
Womack Miss Hatchee
Womack Hurrican 702

CED	BW	WW	YW	Milk	\$B	\$C
4	3.3	55	93	17	99	151

Open Heifer

Primo x Saugahatchee 3000C, it just doesn't get much better than that. 082 is long bodied, flat muscled, and yet still has the power needed to run against serious competition. Really like her levelness of hip and added depth of body.

Womack Cattle

19

JBH High Beliefs 41H

5/10/20 • 3/4 Simmental • ASA Pending • P • Tattoo 41H

CNS Pays to Dream T759

High Regard

LLSF Pays to Believe ZU194 High Regard

LLSF Ura Baby Doll

-

CE	BW	WW	YW	Milk	API	TI
-	-	-	-	-	-	-

Open Heifer

A young but well made baldy female by Pays to Believe who is really turning the corner since weaning. This striking baldy is a show stopper with her added hip, hair, and elegant front one third.

Prospect Cattle

PPCC Cinderella

20

5/14/20 • 1/2 Simmental • ASA Pending • P • Tattoo

Dameron First Class

Mr HOC Broker

EXAR Classen 1422B

Campbell Co Broker 26B

EXAR Princess 2006

Matlock Miss S031

CE	BW	WW	YW	Milk	API	TI
-	-	-	-	-	-	-

Open Heifer

A well bred half blood female going back to the great Matlock Miss S031 "Cinderella" female. Cinderella helped add to the legacy created at Jones Show Cattle & Guyer Cattle Company over the years and now the chance is yours to put that power into your own herd. Added mass, hair, and sweep to her rib cage make this one a sure fire page stopper.

Prospect Cattle



Embryos

21

Daisy Mae Sexed Embryos

Offering choice of 1 package of 3 IVF Sexed Heifer Embryos

A. SO Remedy 7F

JF Milestone 999W

B. HPF Quantum Leap Z952

HPF Daisy Mae A008

DMN Daisy Mae

Donor #: 2730784

Quantum Leap - 2649657 * Remedy - 3419044

Daisy Mae fans, pay attention here! This brockle face female is one of the stoutest, most massive Daisy Mae daughters we have ever seen. Long Ridge Farm earned Premier Breeder with 4 of her calves at the 2019 Kentucky State Fair. For this offering on Daisy Mae we will offer up choice of IVF sexed heifer embryos by her to Remedy or Quantum Leap. Quantum Leap needs little introduction to the breed considering the high sellers and banners his progeny have produced over the years. Remedy is an Up-rising x Quantum Leap/HPF Cream Soda A901 son from Hartman Cattle Co. Guarantee one pregnancy if work is done by a licensed embryologist.

Double J Ranch

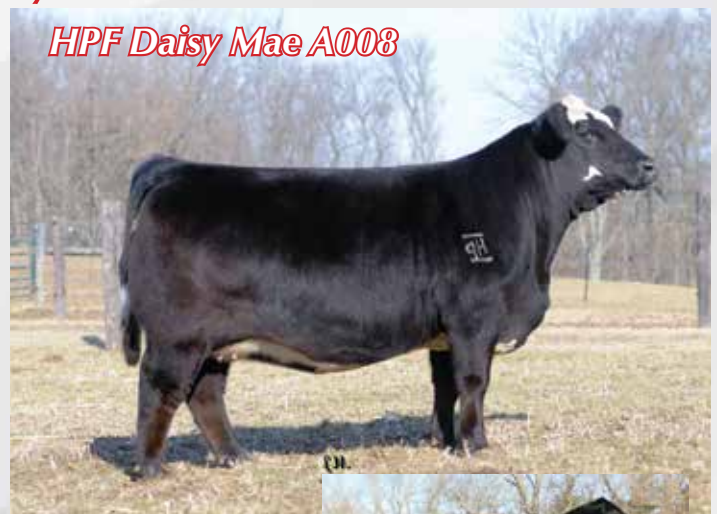

**Lot 22****On The Mark x 034X****One Eyed Jack x 034X****Lot 23 - Recip Cow****22****STCC Miranda 034X**

3/10/10 • PB Simmental • ASA 2540260 • P • Tattoo 034X

CNS Dream On L186
DHF Jades Dreamworks
 RF Black Jade 905N

Triple C Invasion R47K
TCF RHF Miranda U1985
 Triple C Crazy Queen

CE	BW	WW	YW	Milk	API	TI
3.6	5.7	76.2	113.3	22.8	118.4	69.7

Due 3/7/21 to TJSC Hammer Time. No Bull Exposure.

Miranda 034X has been a cornerstone in our program over the years producing multiple bulls who have sold in the Ohio Beef Expo for around a \$4K average over the years. This female is really youthful in her appearance and is still producing embryos as well. Selling alongside Miranda is a pregnancy by On The Mark.

Prospect Cattle**23****"Miranda" Unsexed Pregnancy**

Donor ASA #: 2540260 - Sire ASA #: 3210989 - PB Mating

W/C Loaded Up 1119Y
JASS On The Mark 69D
 JASS Sable's Time 53X

DHF Jades Dreamworks
STCC Miranda 034X
 TCF RHF Miranda U1985

CE	BW	WW	YW	Milk	API	TI
8.1	4.5	76.6	115.1	22.4	128.2	71.5

Due 1/25/21 to Mating Above. No Bull Exposure.

Recip ASA #: 3277690 is a 3/4 Simmental 3 year old from Horstman Cattle. This female is a Grandmaster daughter who will make a great cow in production.

Prospect Cattle



JS Black Satin 9B "Boots"



Loaded Up x Boots



Lot 24 - Recip Cow

24

"Boots" Unsexed Pregnancy

Donor ASA #: 2865421 - Sire ASA #: 3210989 - PB Mating

W/C Loaded Up 1119Y
JASS On The Mark 69D
JASS Sable's Time 53X

Mr HOC Broker
JS Black Satin 9B "Boots"
JS Flirt A-Way 59Y

CE	BW	WW	YW	Milk	API	TI
9.1	3.9	72.5	107.5	21.5	112.0	65.8

Due 1/25/21 to mating above. No Bull Exposure.

An opportunity you can't afford to miss out on. Offering a pregnancy by On The Mark by the Triple Crown winning "Boots" who has set the Simmental breed on fire in recent years. This female produced the Champion Simmental Bull at the 2020 NWSS for the Baty Family as well as top sellers for Paulsen, Campbell, & Griswold programs. Recip cow ASA #: 3618594 a 1/2 Simmental 4 year old by Schiefelbein Effective.

Prospect Cattle

25

Dameron First Class Embryos

Offering 1 package of 3 embryos by mating below

EXG RS First Rate S903
Dameron First Class
Dameron Northern Miss

DHD Traveler 6807
Granny's Rita Traveler 47W
Bainbridge Rita J039

CE	BW	WW	YW	Milk	API	TI
-	-	-	-	-	-	-

Great Angus breeding available here! First Class x 6807, it just doesn't get any better than that. 47W has been a cornerstone in our breeding program for years. Couple that with the mating to First Class and success is built right in. Registered Angus mating Donor 16399448, Sire 16175085. Guarantee one pregnancy if work is done by a licensed embryologist.

Prospect Cattle



HILB/JASS Order of Love



GEFF County O



Lot 27 - Recip Cow

26

HILB/JASS Order of Love Flush

Right to Flush ASA #: 3272938

W/C United 956Y

Mr HOC Broker

W/C Executive Order 8543 HILB Crazy n Love A475S

Miss Werning KP 8543U

SS Baby's Breath P035

CE	BW	WW	YW	Milk	API	TI
12.1	0.8	83.0	117.4	24.8	113.0	76.2

Great opportunity to purchase a flush on Order of Love, this standout donor will be available for viewing sale weekend and we will be set up to flush the first week of November for a quick return. Guarantee 6 transferable embryos with a split after 10. This young donor has done a great job in our program producing two Bankroll daughters who sold for over \$6K a piece.

Prospect Cattle

27

"Order of Love" Unsexed Pregnancy

Donor ASA #: 3272938 - Sire ASA #: 3289219 - PB Mating

W/C Loaded Up 1119Y

W/C Executive Order

GEFF County O

HILB/JASS Order of Love

Ruby NFF Rhythm 475B

HILB Crazy n Love A475S

CE	BW	WW	YW	Milk	API	TI
9.3	2.3	79.9	121.0	23.9	115.3	72.2

Due 1/25/21 to Mating Above. No Bull Exposure.

Recip ASA #: 3245057 is a PB Simmental 4 year old from Hildibrand Cattle. This female is a Uprising who goes back to a Broker x SS Baby's Breath cow.

Prospect Cattle



Lot 28



W/C Fort Knox



Myers Queen Sazerac



Lot 29

28

FSCI Ms Eloise E147

10/11/17 • 1/2 Simmental • ASA 3413633 • P • Tattoo E147

SVF Steel Force S701
Mr HOC Broker
JM BF H25

Northern Improvement
FSC Ellies Improvement
OGL Osage Ellie

CE	BW	WW	YW	Milk	API	TI
9.2	1.6	60.0	84.8	17.5	95.1	60.1

Due 11/24/20 to W/C Fort Knox 609F

It's pretty hard to improve a Broker x Northern Improvement cow, but when she sells due to calve a month after the sale to Fort Knox, I'd say it's a game changer. E147 is one impressive beast in the flesh and has a great attitude, her mating to Fort Knox could be lights out from what we have seen so far this fall by this stand out sire.

Ferguson Show Cattle

29

FSCI Sazerac F28

3/16/18 • 3/4 Simmental • ASA 3753673 • P • Tattoo F28

SS Ebony's Grandmaster
TNGL Grand Fortune Z467 HPF Sazerac 215B
AJE/HS/MBCC Hope Floats

W/C United 956Y
Myers Queen Sazerac

CE	BW	WW	YW	Milk	API	TI
8.8	2.2	79.7	121.6	25.4	112.1	72.1

Due 2/23/21 FSCI Jefferson F821 - PE 4/29 till 6/27 to Jefferson

Grand Fortune x Sazerac, it just doesn't get much better in the Simmental business. This clean necked female displays ample foot and bone work, with a great sound set on her joints. This female sells bred to our full sibling to W/C Loaded Up for a quick return on investment.

Ferguson Show Cattle

Spring & Fall Bred Females

30

TTTS Miss 31D

5/15/16 • 3/4 Maine • AMAA 476315 • P • Tattoo 31D

Cowan's Ali 4M

Irish Whiskey

GOET 80s Man

DDLMY100 Irish Whiskey

BPF Miley 80T

J&D Eurotia Saug 763

CED	BW	WW	YW	MK	TM	CEM
-	-	-	-	-	-	-

Due 1/12/21 to Maternal Made. No Bull Exposure.

We wanted to offer a really good bred Maine female for our inaugural sale, and here she is. We purchased 31D for Hannah to show, and had a fair bit of success with her. Unfortunately we hadn't gotten the chance to flush her yet, but it has definitely been discussed. 80s Man is the better full brother to I-80 (according to Brian), and she's out of a Whiskey/Saugahatchee cow. Did I mention she's due 1-12-2021 to Maternal Made? No exposure.

Y-Not Cattle Co.



Lot 30

Fall Bred Heifers/Pairs

31

RGH Barbie's Fuzion

9/3/18 • 3/4 Simmental • ASA 3769345 • P • Tattoo 7140F

W/C United 956Y

TNT Dynasty Z226

W/C Fuzion 283B

WHF Barbie 35B

Miss Werning 283Z

WHF Trudy 35Y

CE	BW	WW	YW	Milk	API	TI
11.3	2.6	96.9	153.3	22.6	121.1	82.7

AI 11/27 to W/C Night Watch. Vet called due PE 10/21/20.

PE 12/17 till 2/19/20 to Horstman Reply All 898F.

RGH Barbie's Fuzion is a $\frac{3}{4}$ blood female sired by the deceased W/C Fuzion, a former high seller we purchased from the Werning program. He was a SimAngus bull with phenomenal numbers and stamped his progeny with a look. Her donor dam is the WHF Barbie 35B who is a massive beast of a cow. Complete outcross with outstanding numbers as well. Barbie's Fuzion is in the top 1 percent of the breed for weaning and yearling wt. EPD's. She is one that can be mated a variety of ways. She sells bred to Reply All and will calve close to sale time. From a genotypic and phenotypic stand point this one could be off the charts.

Hoffman Farms



Lot 31



WHF Barbie 35B

LiveAuctions.TV



Lot 32



Horstman Reply All 898F



Lot 33

32

RGH Grand Fara 240F

9/19/18 • PB Simmental • ASA 3769342 • P • Tattoo 240F

LRS Turning Point 3117A
WHF Turned Up C006
WHF Sierra 245S

SS Ebony's Grandmaster
Hoffman Grand Shining
HILCO Ms Ka Chow

CE	BW	WW	YW	Milk	API	TI
10.2	1.5	68.0	102.9	23.1	128.3	71.0

AI 11/26 to W/C Executive 187D. Vet called due PE 9/21/20.
PE 12/17 till 2/19/20 to Horstman Reply All 898F.

RGH Grand Fara 240F is another Purebred daughter of WHF Turned Up and out of a Grandmaster Daughter. This mating worked very well with the eye appeal of Turned Up and the maternal broody stamp of Grandmaster. She will calve prior to sale with probably one of our first calves out of our newest addition to our herd bull line up "Reply All". He was the high selling bull at the Factory Direct sale. He incorporates a new bloodline on the place being sired by TJ High Calibre and out of LAH Mignonne 408B who is a Driver daughter out of PRC Looking Good. Reply All saw success last year on the road with his last outing being named SR Calf Champion at the NAILE. He's back in the show barn now, waiting to see if there will be a NAILE to return to in 2020.

Hoffman Farms

33

RGH Fantasia 427F

10/2/18 • PB Simmental • ASA 3560223 • P • Tattoo 427F

Remington Lock n Load
W/C Bullseye 3046A
Miss Werning KP 8543U

Mr NLC Upgrade U8676
Besh Ms Smoothie B52
SOSF Ebony's Black Silk

CE	BW	WW	YW	Milk	API	TI
14.0	-0.3	71.3	102.6	19.2	132.6	73.3

AI 12/14/19 to DMCC/Wood Fully Loaded. Vet called Safe AI.
PE 12/17 till 1/10/20 to RGH Titan Up 821F (#: 3560222)

RGH Fantasia 427F is a Beast of a heifer. Not often you see a calving ease and negative birth weight female rank in the top of the breed for rib-eye area. She is sired by the popular W/C Bullseye and an Upgrade daughter of the Black Silk Donor in the Beshears program. She can raise your next herd bull or could be bred to one of the freak necked Clubby Bulls to raise a Champion Steer. She has the muscle bred in. She sells bred to our New Jr Herd Sire RGH Titan Up who is a blazed face son of Blaze of Glory and his Dam is the immortal Ebony's Joy L123.

Hoffman Farms

34

RGH Lena 5136F

9/7/18 • 5/8 Simmental • ASA 3769341 • P • Tattoo 5136F

CCR Cowboy Cut 5048Z

Summitcrest Focus 2U66

CCR Cowboy Poker 6313C SFS Lena XC09

CCR Ms EZ3 2073Z

SFS Lena XA26

CE	BW	WW	YW	Milk	API	TI
12.8	0.4	78.1	115.1	23.4	147.5	81.9

Heifer at side born 9/11/20. Sired by SSC Shell Shocked. Calf #3770433

RGH Lena 5136F is a big numbered female on paper and a model SimAngus female on the hoof. This easy keeping Cowboy Poker daughter is moderate in her frame work and built to stay in production for a long time. "BONUS TIME" she just laid down and spit out a fancy baldy heifer calf sired by SSC Shell Shocked.

Hoffman Farms



Lot 34

35

RGH Elsa's Fortune 424F

9/17/18 • PB Simmental • ASA 3769340 • P • Tattoo 424F

CCR Cowboy Cut 5048Z

W/C Wide Track 694Y

CCR Cowboy Poker 6313C TNGL Elsa B781

CCR Ms EZ3 2073Z

GCF Miss Elsa W11

CE	BW	WW	YW	Milk	API	TI
11.6	2.3	80.9	117.1	21.8	139.0	81.4

Heifer at side born 9/2/20. Sired by DMCC/Wood Fully Loaded 39D. Calf #3770432

RGH Elsa's Fortune 424F is a purebred female that everyone can use. Study the pedigree here. She is a Cowboy Poker out of a Wide Track x Elsa. Balanced EPDs across the board and comes to you with an attractive balanced look. Now for the added bonus she laid down and calved a Fully Loaded Heifer Calf to sell at side. Don't miss this one here boys.

Hoffman Farms



Lot 35

36

RGH Henrietta's Faith 32F

9/15/18 • 3/4 Simmental • ASA 3769338 • P • Tattoo 32F

LRS Turning Point 3117A

Gibbs 0689X Crimson Tide

WHF Turned Up C006

SFS Henrietta Pride XA53

WHF Sierra 245S

AA 386 Henrietta Pride 888

CE	BW	WW	YW	Milk	API	TI
10.0	1.7	76.1	118.5	21.5	121.2	74.9

Heifer at side born 9/3/20. Sired by SSC Shell Shocked. Calf #3770431

RGH Henrietta's Faith is a homozygous polled 3/4 blood SimAngus female that offers plenty of center mass and body. This easy keeping, broody female has laid down and calved a beautiful purebred baldy heifer calf sired by Shell Shocked. Her type and kind will stand the test of time in production for many years.

Hoffman Farms



Lot 36



37

RGH Flower Child 709F

11/2/18 • 3/4 Simmental • ASA 3769343 • P • Tattoo 709F

Profit
 WS Pilgrim H182U
 WAGR Panarama 204Z
 Silveiras Style 9303
M2C Chanelle 577C
 Ms CCF Sheza Babe U2

CE	BW	WW	YW	Milk	API	TI
7.6	3.3	63.3	88.4	19.8	101.2	60.3

AI 4/16 to HILB Oracle Heifer Sexed Semen. Vet called Safe AI.
 PE 4/18 till 8/8/20 to RGH Titan Up 821F (#: 3560222)

There is some Big Time potential in this powerful female and donor prospect. RGH Flower Child 709F is intriguing in many aspects of the beef industry. She embodies the entire list of Buzz words such as; Powerful, Stout, massive, soft made, substance, and striking. She incorporates some of the hottest bloodlines in the industry being sired by the legendary Profit who has written his own page in history for high sellers and winning progeny. Her Donor Dam M2C Chanelle 577C is sired by perhaps the most influential Angus sire in the industry, Silveras Style and out of Sheza babe U2 going back to all the "Sheza" cows that have been so prominent in the Simmental breed. This 3/4 blood blaze faced female sells with an added bonus of being safe to the \$52,000 HILB Oracle with sexed heifer semen. Truly a sale highlight in every sense of the word.

Hoffman Farms

38

RGH Ms Freedom 403F

9/1/18 • 3/4 Simmental • ASA 3769337 • P • Tattoo 403F

Mr NLC Upgrade U8676
Mr TR Hammer 308A ET
 SVF/HS Expecting a Dream
 GAR Prophet
4CLF Miss Prophet B403
 ANDJ Ms Frenzy Z189

CE	BW	WW	YW	Milk	API	TI
11.7	0.8	82.9	128.8	22.7	127.3	79.8

AI 5/18/20 to HILB Oracle C033R. Vet called too close to call.
 PE 5/22 till 8/8/20 to RGH Titan Up 821F (#: 3560222)

RGH Ms Freedom 403F is a striking 3/4 blood baldy female sired by Mr. TR Hammer and out of a tremendous GAR Prophet 1/2 blood cow. She has always been easy on the eyes with her overall balance, length of spine and feminine front end. Big grow numbers as well; I can see this type of female working in a variety of types of operations, whether it is purebred, club calf or commercial. She sells palpated right in the middle of her AI date and pasture date. She was AI'ed to sexed female HILB Oracle semen who just recently sold for \$52,000. She was turned in with our New Jr Herd Sire RGH Titan Up who is a blazed face son of Blaze of Glory and his Dam is the immortal Ebony's Joy L123. We are excited to see the first calves out of this Joy son and his future in our program. Either way she is packing a baby with value added in.

Hoffman Farms

Spring Bred Females



Lot 39



Hammer R&R 5166



CCR Cowboy Poker 6313C



Lot 40

39

RGH Ms Graysen 405G

1/16/19 • 5/8 Simmental • ASA 3769353 • P • Tattoo 405F

WS Pilgrim H182U EXAR New Look 2971
B-C ADK Rubicon 6025D WCR Miss New Look
 JM BF H25 Ms WCR Star Power

CE	BW	WW	YW	Milk	API	TI
9.3	3.4	70.5	106.6	20.1	102.0	65.7

AI 5/18/20 to HILB Oracle C033R. Vet called too close to call.
 PE 5/22 till 8/8/20 to RGH Titan Up 821F (#: 3560222)

RGH Ms Graysen 405G is another favorite around here. This Homo Polled female has a balanced smooth look with some center mass to go with. Study her pedigree; she is a Rubicon out of a New Look cow. Rubicon is the maternal half-brother to Broker sired by Pilgrim who was highlighted in the Badger Creek Dispersal. She sells bred to our New Jr Herd Sire RGH Titan Up who is a blazed face son of Blaze of Glory and his Dam is the immortal Ebony's Joy L123. We are excited to see what he can do with females like this.

Hoffman Farms

40

RGH Diva's Gala 357G

3/5/19 • 3/4 Simmental • ASA 3769351 • P • Tattoo 357G

CCR Cowboy Cut 5048Z PVF All Payday 729
CCR Cowboy Poker 6313C CVLS Pays 2B A Diva 336A
 CCR Ms E-Z-3 2073C CLO Diva Dew 653X

CE	BW	WW	YW	Milk	API	TI
13.0	0.6	73.5	107.8	20.6	130.7	74.7

AI 5/18/20 to RFG/KLER Elevation 727E. Vet called Safe AI.
 PE 5/22 till 8/8/20 to RGH Titan Up 821F (#: 3560222)

RGH Diva's Gala 357G is one of our favorites. This 3/4 SimAngus female is sired by our SR herd sire CCR Cowboy Poker who has done a tremendous job of producing females like this. They have a look with plenty of body and are the keeping kind. 357G comes with an extremely balanced set of EPDs on paper and sells safe to the ST genetics stud RFG/K-LER Elevation.

Hoffman Farms

41

RGH Remy's Fia 121F

10/11/18 • PB Simmental • ASA 3770500 • P • Tattoo 121F

Mr TR Hammer 308A ET

STF Dominance T171

Hammer R&R 5166

KenCo Remington 5PY

Queen R&R 1064

JM Lady Remington 5S

CE	BW	WW	YW	Milk	API	TI
9.8	2.1	68.0	102.1	17.8	112.5	68.8

AI 4/9/20 to RFG/KLER Elevation 727E. Vet called due PE 3/1.
PE 4/12 till 8/8/20 to RGH Titan Up 821F (#: 3560222)

RGH Remy's Fia 121F is a chunky blazed face purebred female that still has a well-balanced broody look. She is sired by our Hammer R&R 5516 herd sire and her dam stems from the same cow family that Broker come from. She sells bred to Titan Up, our blaze face Jr herd sire that we are excited about at Hoffman Farms.

Hoffman Farms



42

RGH Molly 79F

10/11/18 • PB Simmental • ASA 3770501 • P • Tattoo 79F

Mr TR Hammer 308A ET

Nichols Legacy G151

Hammer R&R 5166

VCF Molly

Queen R&R 1064

Princess Chocolate

CE	BW	WW	YW	Milk	API	TI
9.7	1.3	67.7	100.7	18.4	125.1	71.3

AI 4/8/20 to OMF Epic E27. Vet called due PE 2/14.
PE 4/12 till 8/8/20 to RGH Titan Up 821F (#: 3560222)

RGH Molly 79f is a long bodied smooth made black baldy purebred female sired by our Hammer R&R 5516 herd sire and out of a Legacy daughter. She sells bred to our new Junior Herd Sire RGH Titan Up who is a blazed face son of Blaze of Glory and his Dam is the immortal Ebonys Joy L123.

Hoffman Farms



43

HILCO Ms Hammer 505G

3/19/19 • 3/4 Simmental • ASA 3735800 • P • Tattoo 505G

Mr TR Hammer 308A ET

SS Ebonys Grandmaster

Hammer R&R 5166

HILCO Mystic BlkLady 505

Queen R&R 1064

SNCC Miss 0505N

CE	BW	WW	YW	Milk	API	TI
10.9	0.7	61.7	91.1	23.0	107.3	62.1

AI 5/19 to OMF Epic E27. Vet called Safe AI.
PE 5/22 till 8/8/20 to RGH Titan Up 821F (#: 3560222)

HILCO Ms Hammer 505G is an attractive snip faced female that stems from a very successful cow family at Hill Country. Her dam is a black full sister to our popular Mystic Blue Lady female that we have used extensively in the club calf world. Her sire Hammer R&R 5166 is the SR herd sire at Hoffman Farms and is one that would put most stud sires to shame standing side by side. 505G sells safe AI to the calving ease leader OMF Epic bull highlighted in the ST Genetics bull stud.

Hill Country Cattle





Lot 44



HILB Royal Rumble

44

PPCC Miss Lucy 678

4/14/19 • 1/2 Simmental • ASA 3620175 • P • Tattoo 678

CNS Pays to Dream T759

Dameron First Class

LLSF Pays to Believe ZU194 Womack Lucy 519

LLSF Ura Baby Doll

Grandview Womack Lucy

CE	BW	WW	YW	Milk	API	TI
7.9	3.4	79.7	120.9	16.6	109.3	73.7

Due 1/16/21 to HILB Royal Rumble. No Bull Exposure.

45

Womack Lucy 519 Embryos

Offering 1 package of 3 embryos by mating below

CNS Pays to Dream T759

Dameron First Class

LLSF Pays to Believe ZU194 Womack Lucy 519

LLSF Ura Baby Doll

Grandview Womack Lucy

CE	BW	WW	YW	Milk	API	TI
7.9	3.4	79.7	120.9	16.6	109.3	73.7

Offering 1 package of 3 embryos.

A real sale feature this Pays to Believe daughter has got it all. Great attitude with all the extras. Lucy 678 goes back to the great Lucy cow family that has had a huge impact on the Womack program over the years. Study the powerful foot, huge hip, and added mass this young female brings to the table. To further sweeten the deal she sells safe in calf to HILB Royal Rumble for a January calf.

Alongside this female we will be offering a package of full sibling embryos to this female so you can create your own power cow. Guarantee one pregnancy if embryo work is done by a licensed embryologist.

Prospect Cattle

46

PPCC Sheza Darling 922G

3/15/19 • 3/4 Simmental • ASA 3638162 • P • Tattoo 922G

WS Pilgrim H182U

BC Lookout 7024

B-C ADK Rubicon 6025D

FBF1/SF Sheza Darling

JM BF H25

Miss CCF Sheza Babe U2

CE	BW	WW	YW	Milk	API	TI
11.2	2.0	58.8	80.1	20.6	94.3	57.4

Due 2/7/21 to W/C Bankroll. No Bull Exposure.

A Rubicon x Lookout female who is backed by the great Sheza Babe cow family who currently resides at Double J Ranch. This female is long bodied, thick topped, and sells safe in calf to W/C Bankroll.

Prospect Cattle



Lot 46

47

FSCI Ms Innovator G902

4/1/19 • PB Simmental • ASA 3599430 • P • Tattoo G902

TJ Main Event 503B

SS/PRS Gunslinger 824X

CDI Innovator 325D

FSCI Ms Perfect Pwer E745

CDI Ms Shear Force 49U

Triple C Perfect Power

CE	BW	WW	YW	Milk	API	TI
11.8	0.2	74.2	109.1	23.2	129.4	76.3

Due 2/21/20 to W/C Catchin A Dream. Vet called safe.

PE 4/28 till 6/17/20 to FSCI Mr Anchor D677

This outcross purebred female is one impressive breeding piece. G902 is long bodied, extended fronted, and extra sound when set in motion. Study her pedigree and you'll see this female has all the cow power needed, being backed by the Triple C Perfect Power family.

Ferguson Show Cattle



Lot 47

48

PPCC Ms Spoiler

3/20/19 • 3/8 Simmental • ASA Pending • P • Tattoo 900G

CJ Prestige 25T

SVF/NJC Built Right N48

WCC Spoiler Y1

Schwindy Miss 148Z

WCC Mignonne U231

Cinderella 148U

CE	BW	WW	YW	Milk	API	TI
-	-	-	-	-	-	-

Due 1/5/21 to TLLC One Eyed Jack. No Bull Exposure.

Here's a Cinderella granddaughter who goes back to a bull from the Wilson program. She sells bred up early to One Eyed Jack.

Prospect Cattle



Lot 48



Lot 49



"Kitty" Full Sibling to Lot 50



"Kitty" Full Sibling to Lot 50



Lot 50

49

PPCC Classy Lassie 908G

3/10/19 • Reg. Angus • AAA 19567139 • P • Tattoo 908G

Dameron First Class

TC Moonshine 001

Womack MVR World Class EXAR Lassie 3211

Grandview Womack Lucy 2713

JACS Lassie 8063

CED	BW	WW	YW	Milk	\$B	\$C
1	4.1	55	95	25	110	180

Due 2/25/21 to Seldom Rest Sandman. No Bull Exposure.

A moderate framed, sound made daughter of the great Womack bull World Class. You'll love the stoutness, completeness, and added foot size this female possesses. 908G goes back to a Moonshine daughter from Express Ranches and sells safe in calf to Sandman.

Prospect Cattle

50

Miss Prospect 605D

3/14/16 • 1/2 Simmental • ASA 3310742 • P • Tattoo 605D

SVF Steel Force S701

Twin Valley Precision E161

Mr HOC Broker

JM BF H25

Grandview Womack Miss 71

Grandview Womack 1900

CE	BW	WW	YW	Milk	API	TI
11.1	2.2	62.5	88.8	18.4	90.5	57.2

Due 11/6/20 to W/C Relentless 32C. No bull exposure.

A full sibling to the great "Kitty" female who struck gold during her show career for the Trennepohl family. This Broker daughter is huge hipped, sound made, and ready to go right to work. She sells bred up to Relentless, take one look through the stack of catalogs you're receiving this fall and I'll bet you've circled multiple Relentless x Broker heifers to look at.

Prospect Cattle



Lot 51



CMFM Dura Sara 040B



CMFM Pride & Joy 308D



Lot 52

51

RGH Sara's Gissel 917G

3/10/19 • PB Simmental • ASA 3769347 • P • Tattoo 917G

W/C Loaded Up 1119Y HTP/SVF Duracell T52
W/C Bankroll 811D CMFM Dura Sara 040B
Miss Werning KP 8543U CBAR BD Sara 927W

CE	BW	WW	YW	Milk	API	TI
12.8	2.0	80.9	111.6	26.7	129.6	77.2

AI 5/20 to OMF Epic E27. Vet called Safe AI.
PE 5/22 till 8/8/20 to RGH Titan Up 821F (#: 3560222)

RGH Sara's Gissel 917G is a homo black female with a royal pedigree. She is sired by W/C Bankroll who has made quite a stir in Simmental circles lately siring high revenue generating cattle across the U.S. Her dam is one of our lead donors, CMFM Dura Sara 040B. Sara saw her time in the purple being named Grand Champion in the Denver Jr show and later was the Grand Champion of the Houston Stock show open show. 917G looks a lot like her mother, being soft made, big hiped, angular, and sound at the ground. She sells bred to OMF Epic an exciting calving ease bull with some big numbers across the board.

Hoffman Farms

52

RGH Joy's Florence 600F

12/18/18 • PB Simmental • ASA 3769348 • P • Tattoo 600F

W/C United 956Y OBCC Blacklist 915B
W/C Executive Order 8543 CMFM Pride & Joy 308D
Miss Werning KP 8543U CMFM Pride & Joy 308A

CE	BW	WW	YW	Milk	API	TI
11.3	1.2	82.1	123.1	26.2	122.8	79.2

AI 4/8 to HILB Oracle C033R. Vet called due PE 4/5.
PE 4/12 till 8/8/20 to RGH Titan Up 821F (#: 3560222)

RGH Joy's Florence 600F was the first calf out of our 2018 NAILE Senior Champion female. 600F is sired by the ever popular W/C Executive Order out of the massive CMFM Pride & Joy 308D that will make it to our Donor pen soon. 600F has a pleasing look being straight in her lines, long bodied and flat necked and shouldered. She sells bred to our New Jr Herd Sire RGH Titan Up who is a blazed face son of Blaze of Glory and his Dam is the immortal Ebony's Joy L123.

Hoffman Farms



Lot 53



ES Destination DA29



RFG/KLER Elevation 727E



Lot 54

53

RGH Gracee 6199G

2/19/19 • 3/4 Simmental • ASA 3769346 • P • Tattoo 6199G

ES Loaded BU56-1
ES Destination DA29
ES A29

W/C Bullseye 3046A
AKRG Delta Dawn 6199D
RDDS Ms Dream On 84

CE	BW	WW	YW	Milk	API	TI
15.2	-0.4	74.2	105.0	22.6	135.4	75.8

AI 5/20 to RFG/KLER Elevation 727E. Vet called safe PE due 3/21.
PE 5/22 till 8/8/20 to RGH Titan Up 821F (#: 3560222)

RGH Gracee 6199G is a cool made $\frac{3}{4}$ blood female sired by our former outcross herd sire, ES Destination. Her dam was a first calf heifer sired by W/C Bullseye and out of our Donor RDDS Ms Dream 844U. 844U daughters are becoming a large part of our top end calf crops and we probably shouldn't be letting this baldy off the place.

Hoffman Farms

54

HILCO Ms Primary 220G

1/9/19 • 5/8 Simmental • ASA 3735795 • P • Tattoo 220G

OMF Double Shot Z10
KRMS Primary Candidate
BDK Ms Better Foundation

RRJS Steel Force 134U
SVF Above & Beyond Z220
NLC Above & Beyond P84

CE	BW	WW	YW	Milk	API	TI
9.1	1.5	67.1	97.7	22.4	108.0	65.5

AI 5/20 to RFG/KLER Elevation 727E. Vet called safe PE due 2/4.
PE 5/22 till 8/8/20 to RGH Titan Up 821F (#: 3560222)

HILCO Ms Primary 220G is a spot faced SimAngus female sired by the Triple Crown winner Primary Candidate and out of a daughter of the Famous NLC Above and Beyond P84 Donor. 220G is a moderate framed easy maintenance kind of female with a balanced profile. She sells bred to Hoffman's new Jr Herd Sire RGH Titan Up who is a blazed face son of Blaze of Glory and his Dam is the immortal Ebony's Joy L123.

Hill Country Cattle

55

RGH Ginny 539G

3/25/19 • 1/2 Simmental • ASA 3769350 • P • Tattoo 539G

LRS Turning Point 3117A

WHF Turned Up C006

RGH Camila 539

WHF Sierra 245S

CE	BW	WW	YW	Milk	API	TI
10.2	1.6	76.4	128.6	23.8	117.7	75.9

AI 5/22 to CCR Cowboy Poker. Vet called Safe AI.

PE 5/26 till 8/8/20 to RGH Titan Up 821F (#: 3560222)

RGH Ginny 539G should have functional branded on her side. This low maintenance half-blood female is soggy mid-dled, big hipped and sound at the ground. She is sired by our Turned Up herd sire that comes from Wayward Hill that is a direct son of their famed donor WHF Sierra. She sells safe AI'ed to our CCR Cowboy Poker bull that has proven calving ease with phenomenal growth, and still maintains a functional attractive look.



Lot 55

56

Hoffman Farms RGH Diamond 661G

1/5/19 • PB Simmental • ASA 3769339 • P • Tattoo 661G

Hook's Yellowstone 97Y

FBFS Mr Wide Body 101

ES Blackstone CA117

FBFS Diamond 035D

ES A117

FBFS 171A

CE	BW	WW	YW	Milk	API	TI
11.1	1.7	73.2	114.6	25.7	122.9	73.9

Vet called due 6/1/20.

PE 5/22 till 8/8/20 to RGH Titan Up 821F (#: 3560222)

RGH Diamond 661G is another purebred baldy female that has an out cross pedigree to the more popular lines today. She has a nice set of numbers that are balanced across the board and could be mated in a variety of directions. She sells safe to our new blazed face Jr Herd Sire RGH Titan Up.



Lot 56

57

Hoffman Farms RGH Kari's Bianco B6F

9/15/18 • PB Simmental • ASA 3769355 • P • Tattoo B6F

CCR Cowboy Cut 5048Z

AJE/HS/MBCC Silversmith

CCR Cowboy Poker 6313C Besh Ms Kari B6

CCR Ms EZ3 2073Z

Louken Kenya 510PP

CE	BW	WW	YW	Milk	API	TI
11.7	1.4	74.3	106.7	21.8	138.5	78.3

AI 4/8 to OMF Epic E27. Vet called Safe AI.

PE 5/22 till 8/8/20 to RGH Titan Up 821F (#: 3560222)

RGH Kari's Bianco B6F has a little extra chrome but she is built to go to work every day. She is soft mid-dled, Big hipped, and big footed. She is Typical of the Cowboy Poker daughters that just make productive cows. She sells bred safe AI to the OMF Epic bull highlighted in the ST Genetics bull stud. We have a few Epic calves on the ground and really like them.



Lot 57

Hoffman Farms



Lot 58



WHF Turned Up C006



WHF Barbie 35B



Lot 59

58

RGH Barbie's Goddess 825G

3/7/19 • PB Simmental • ASA 3770430 • P • Tattoo 825G

MCM Top Grade 018X

TNT Dynasty Z226

Hook's Bounty 6B

WHF Barbie 35B

Hook's Yuma 49Y

WHF Trudy 35Y

CE	BW	WW	YW	Milk	API	TI
9.6	2.5	89.3	137.6	28.8	142.7	86.3

AI 4/9 to W/C Night Watch. Vet called too close to call.
PE 4/12 till 8/8/20 to RGH Titan Up 821F (#: 3560222)

RGH Barbie's Goddess 825G could be your next herd bull producer. She ranks in the top 10% of the breed in 7 different growth and carcass EPDs. She is one of the rare individuals that match the paper to the individual standing in front of you. She is a growthy and massive brood cow prospect yet maintains a very balanced stylish look. She is sired by Hooks Bounty, a growth and carcass bull with breed leading numbers, and out of our Donor WHF Barbie 35B, who herself is an outcross pedigree and a strong set of numbers that match her massive appearance.

Hoffman Farms

59

RGH Sasha's Gabby

2/22/19 • PB Simmental • ASA 3769344 • P • Tattoo 699G

CCR Wide Range 9005A

W/C Executive Order

STF/DSF Brimstone EC70

Besh Ms Sasha DS07

STF CW70

SOSF Ebony's Black Silk

CE	BW	WW	YW	Milk	API	TI
10.9	1.2	77.0	119.0	20.5	130.4	77.1

AI 5/20 to W/C Double Down 5014E. Vet called Safe AI.
PE 5/22 till 8/8/20 to RGH Titan Up 821F (#: 3560222)

Flashy baldy alert here guys and gals, RGH Sasha's Gabby is a homo polled daughter of Brimstone who is headlined in the J&S and Volk programs in Iowa and Nebraska. Her dam is an Executive Order daughter out of a Dream On x Ebony's Joy L123 donor. 699G is easy on the eyes being smooth made from head to tail with a maternal look. She sells safe to W/C Double Down, the new exciting homo polled/homo black calving ease bull out of the Werning program.

Hoffman Farms

60

RGH Ms Fern 209F

9/22/18 • 3/4 Simmental • ASA 3769352 • P • Tattoo 209F

LRS Turning Point 3117A

Sitz Upward 307R

WHF Turned Up C006

SR Ms ZS64

WHF Sierra 245S

Sondra SN64

CE	BW	WW	YW	Milk	API	TI
9.8	2.5	78.1	124.2	23.7	128.0	73.7

AI 4/9/20 to CCR Cowboy Poker. Vet called Safe AI.
PE 4/12 till 8/8/20 to RGH Titan Up 821F (#: 3560222)

RGH Ms Fern 209F is a larger outlined female packed with a lot of growth on the hoof and on paper. She comes with big growth numbers while maintaining a manageable API at 130. She sells safe AI to our SR herd sire CCR Cowboy Poker who stamps his calves with fleshing ability and filled with production.

Hoffman Farms



Lot 60

61

RGH Ms Galaxy 678G

4/17/19 • PB Simmental • ASA 3769354 • P • Tattoo 678G

LRS Turning Point 3117A

Hanels Axis A3012

WHF Turned Up C006

Hanels Miss Axis D6081

WHF Sierra 245S

Hanels Ms Nugget

CE	BW	WW	YW	Milk	API	TI
8.4	3.0	77.9	116.5	22.9	126.8	74.8

AI 5/13 to CCR Cowboy Poker. Vet called Safe AI.
PE 5/17 till 8/8/20 to RGH Titan Up 821F (#: 3560222)

RGH Ms Galaxy 678G is a nice moderate framed purebred female sired by our WHF Turned up herd sire out of a cow that come from Hanels in Kansas. She is well balanced and has some nice numbers on the paper for growth and Rib eye. She sells AI'ed safe to our CCR Cowboy Poker bull.

Hoffman Farms



Lot 61

Thank you to our sponsors...



Cherry Fork, OH
937-695-0264



Winchester, OH
937-695-0388



Georgetown, OH
937-378-4105

We will be hosting a Purina feeds program on Saturday October 17, 2020 at 3:30pm at Prospect Cattle Company Sale Facility. More details on this event will be posted on Facebook.

Dwyer Cattle
740 26th Street
Roseville IL 61473

The ELITE EDGE *Sale*



Saturday October 17, 2020 at 6:00 pm
Prospect Cattle Co. - Hillsboro, Ohio