

# Studio Locations

- A** **Rue Royale Studio**  
1606 County Rd. 42,  
Phillipsville  
Ph: 613-214-4541
- B** **Robin Laffier Studio**  
3190 Thousand Acre Rd.,  
Portland  
Ph: 905-518-5859
- C** **Michael Doxey**  
26 Colborne St., Portland  
Ph: 613-328-1670
- D** **Dreamscapes Rideau**  
491 Charland Rd., Elgin  
Ph: 613-217-4252
- E** **Kwiat Designs**  
7 Drummond St, Newboro  
ph: 343-843-9842
- F** **Ted Stewart Art**  
10 Stevens St., Newboro  
Ph: 613-272-8093
- G** **Stone Manor Studios**  
11 New St., Newboro  
Ph: 613-851-2536

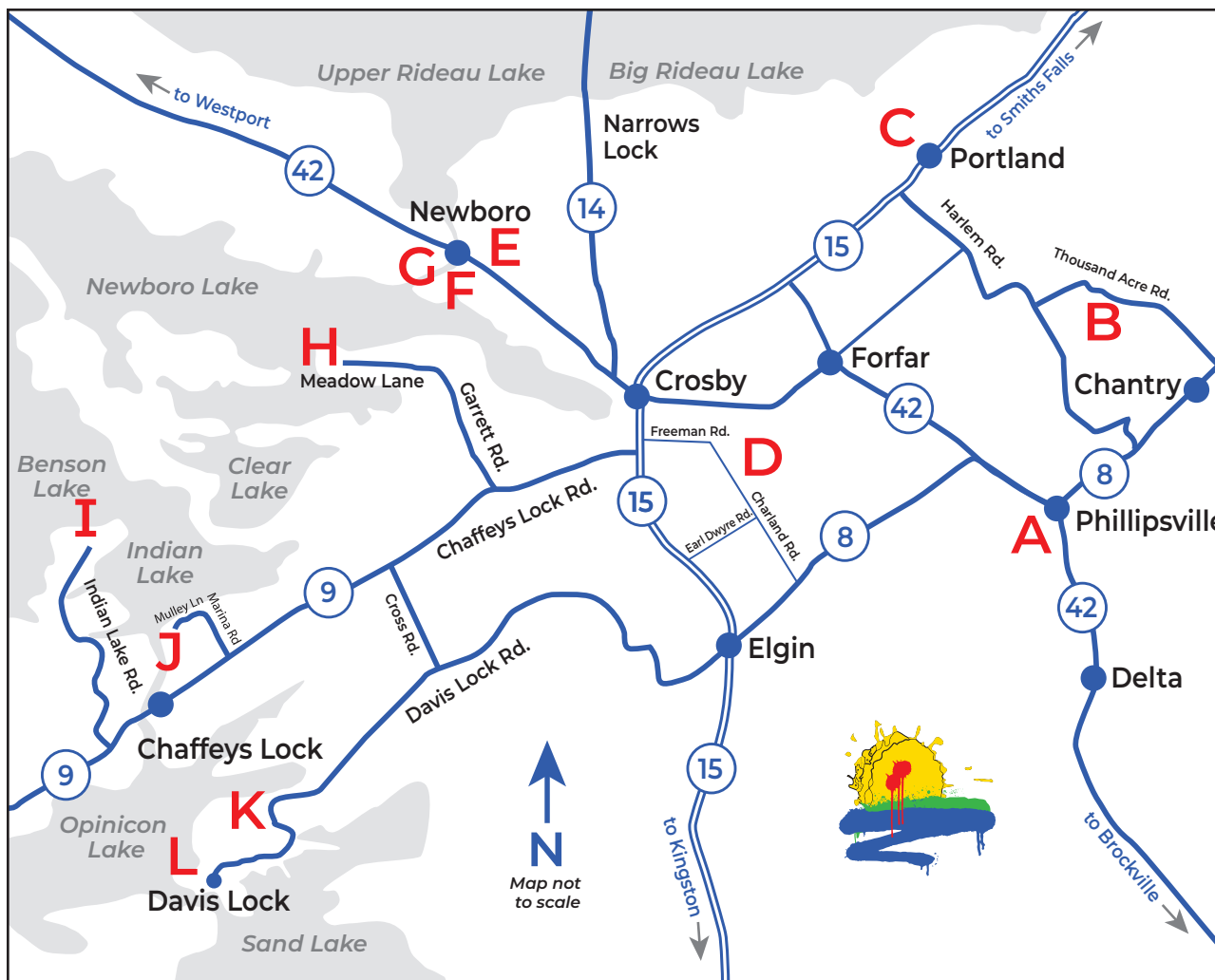

- H** **John Shea Fine Art**  
325 Meadow Lane, Elgin  
Ph: 613-267-0708
- I** **Maplecroft Studio**  
35 Maplecroft Lane, Elgin  
Ph: 613-359-6153
- J** **Seaman's Haven**  
105 Mulley Lane, Chaffeys Lock  
Ph: 613-850-2407
- K** **Blue Leaf Pottery**  
1428 Davis Lock Rd., Elgin  
Ph: 613-359-5168
- L** **Andrew Milne Studio**  
1814 Davis Lock Rd., Elgin  
Ph: 613-859-2813



[rideaulakesstudiotour.ca](http://rideaulakesstudiotour.ca)

CANADA DAY  
WEEKEND 2026



# RIDEAU LAKES STUDIO TOUR

**JUNE 27 & 28, 2026**

10:00 AM - 5:00 PM

[rideaulakesstudiotour.ca](http://rideaulakesstudiotour.ca)

## Studio A

**Douglas MacDonald**

rroyale@kos.net

Cast stone sculpture inspired by historical decorative stone work.



# RIDEAU LAKES STUDIO TOUR

## Studio J

**Shaun Seaman**

shaun.seaman110@gmail.com

Continuing to work with bold colours, Shaun paints forest landscapes & lakeside sunsets in acrylic & watercolour.



## Kathy Gaskin

kathymgaskin@gmail.com

Acrylics with special attention to the natural landscapes of Ontario.



## Studio B

**Robin Laffier**

rlaffier@hotmail.com

I work in oils on canvas. Transportation themes and local imagery in vibrant colour and high realism.



## Studio F

**Ted Stewart**

ted.stewart@hotmail.com

Award-winning wildfowl sculptures by birder. Acrylic paintings on canvas. 2D/3D combos. Carving demonstrations all weekend.



## Studio H

**John Shea**

rosalbaystudio@hotmail.com

Original watercolours with a focus on 19<sup>th</sup> c stone architecture of eastern Ontario.



## Studio C

**Michael Doxey**

doxeym@bell.net

Wood fired pottery for the home and garden.



## Studio G

**Kristi Bird**

kristi@kristibird.com

Canadian wildlife and landscapes, with thoughtful composition, and soothing atmosphere synonymous with my subject matter.



## Studio I

**Roberta McKinney**

maplecroft@mckinneys.ca

Weaver for 35+ years, member of the Kingston Weavers Guild. Woven items include scarves, shawls and many household items.



## Studio K

**Blue Leaf Pottery**

hellowe57@gmail.com

Wendy Lowe has been playing with clay for over 20 years: do you have one of her mugs or bowls in your kitchen?



## Studio D

**Barbara Osborne-Monaghan**

dreamscapes.rideau@gmail.com

A unique Glass Studio experience at the historical Delong Schoolhouse. Enjoy learning about Kilned Glass techniques that go into creating beautiful art.

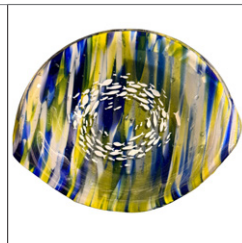

## Alison Gow

alisonmay@gmail.com

My studio is the Rideau Lakes; nature, landscapes and whatever catches my eye. Every photo, naturally local.



## Havery Shultz

havery.s@gmail.com

I create wood-burned and hand painted pieces inspired by my natural surroundings.



## Olga Nienhuys

olganienhuys@gmail.com

I have created all my life and my life now totally focuses on that. I have a very bright palette and that's my signature. Showing at the **Blue House**

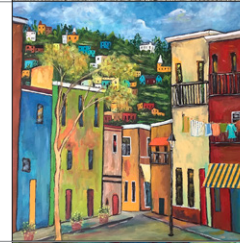

## Doris Van Den Brekel

dorisvdb@gmail.com

Artworks that capture elements of light, texture, movement and colour in the natural environment. Showing at the **Blue House**.



## Studio L

**Andrew D Milne**

www.MilneGallery.com

Ottawa-born artist creates impressionistic landscapes inspired by Davis Lock, exploring life's moments through environmental interactions and visual storytelling.



## Studio E

**Kwiat Designs**

info@kwiatdesigns.com

One-of-a-kind lighting & Art by Ryan Kwiatkowski to fill your space with character & personality.



rideaulakesstudiotour.ca

 rideaulakesstudiotour