



The Source for Foundation Females

The 21st Annual Herd Builder Braunvieh Female Sale

**NEW
DATE**

**Saturday, November 4, 2023 • 1 p.m.
3 Cedars Event Center
Nevada, Missouri**

THE 21st ANNUAL HERD BUILDER BRAUNVIEH FEMALE SALE

To our Cattlemen Friends and Braunvieh Enthusiasts,

Each year the Braunvieh breed gains more exposure in the cattle industry. And this year the breed has made strides to improve our genetic evaluations, our breed records and customer service while maintaining the innate functionality of Braunvieh.

Braunvieh has much to offer the cattleman like mothering ability, carcass quality, good temperament, and sound structure. If you already have Braunvieh cattle, we think you'll be pleased with the quality offered in this sale. If you're studying the breed and how it could fit in your operation, come to the sale, evaluate the cattle, and make your decision about what the breed can do for you.

The quality of the cattle in this sale will certainly make it worth your time to examine them online or in person, and then put your bids in on sale day.

- Cattle will be displayed in outdoor pens prior to the sale.
- Cattle will be on display starting Friday afternoon. This will be a good time to get in the pens and evaluate the offering before the sale day crowd arrives.
- You can bid online through Pfeifer Brothers Auction.
- You can join our conference call to bid over the phone.
- Contact any of the consignors for assistance with buying.

The founders of the Herd Builder sale set a quality standard to bring you superior Braunvieh females. When building a cow herd, few traits are more important than efficiency, fertility, and mothering ability. The Braunvieh momma cow excels at each of these traits, and you will find excellent examples in this offering

Join us Nov. 4th for a complimentary pre-sale lunch prior to the auction. We look forward to sharing a conversation about our cattle with you.

Thank You,

The Braunvieh Herd Builder Consignors

If you would like to eat at Gobbler's Roost restaurant (at the sale site) Saturday evening after the sale, call now (417) 448-4853 for a reservation as they will sell out early. See their website www.gobblersroostrest.com for the menu.

NEW DATE

Saturday,

Nov. 4th, 2023

1 p.m.

3 Cedars Event Center

Nevada, Missouri

The facility is located approx. 10 miles south-east of Nevada MO.

Please visit their website for more detailed directions

<https://www.gobblersroostrest.com/>

GPS address for the sale:

24327 E. Old Town Road

Nevada, MO 64772

There are Braunvieh bulls at the Green Springs Bull Test down the road from the Event Center. We invite you visit the facility to view and evaluate these bulls.

The cattle will be on display at the sale facility Friday, November 3rd. Come early, look through the cattle and enjoy a visit with us about our programs.

The sale will have a casual dinner Friday evening at 6:30 p.m. at the Event Center. All attendees are welcome to join us.

*Cover Photo
by Julie Hiesterman*

Videos & Supplement Information

Look for videos on a sampling of the sale cattle plus sale order and supplement information at: www.brinkbraunvieh.com

The 21st Annual Herd Builder Sale

B&R Farms Lot 40
 Brink Livestock Lots 23-27
 C Farms Lots 17-22
 Imhoff Family Farm Lots 44-50
 Jalyn Smith Lots 38-39
 Jay H Farms Lots 42-43
 J Bar Braunvieh..... Lot 41
 Keith & Keith Lots 1-5

Lane & Lane Lots 10-14
 Lazy H Farms Lots 51-52
 Patrick Spring Cattle Co. Lots 33-37
 R&D Farms Lots 28-32
 Rock Creek Braunvieh Lots 6-9
 Wolken Cornerstone Cattle .. Lots 53-59
 W/W Cattle Co. Lots 15-16

Braunvieh EPDs: The BAA transitioned to IGS EPDs two years ago. With over 19 million animals of multiple breeds, this is a stronger genetic evaluation than any one breed could do alone. By switching to the multi-breed genetic evaluation with IGS, the baseline for BAA EPDs shifted to coincide with the other cattle in the database. To better understand the baseline, we have included percentile rank

on animal's EPDs. EPDs in this catalog were current Sept. 29, but with weekly calculations, may adjust by sale day. View current EPDs in the BAA database: braunvieh.digitalbeef.com

Breed Average EPDs for Non-Parent Braunvieh (young cattle)

CED	BW	WW	YW	MM	TM	CEM	API
12	0.9	54	77	13	40	5	114.25

Sale Day Phone

(785) 766-8713

Online Bidding Details

Pfeifer Brothers Auctioneers will be providing online bidding access. Go to: www.pfeiferbrothersauction.com and click on "Upcoming Auctions". Click on "Get Approved to Bid" and follow instructions. The sale lots will be posted to that site prior to sale. If you have questions, call Jason Pfeifer (785) 483-1805.

Sale Day Conference Line for Bidding

We encourage everyone possible to use the Online Bidding Service. However, if you don't have adequate internet service for bidding you may call the conference call line to listen to the auction and place bids. **Please call Marilyn at (785) 766-8713 at least 1 hour prior to the sale** to register to bid and obtain the conference call phone number, access code, and a buyer number. The conference call line will open 10 minutes prior to the sale start and remain open during the entire sale, as long as there are bidders on the call.

Sale Accommodations

Country Inn & Suites by Radisson (417) 667-9292
 Holiday Inn Express & Suites (417) 283-6177
 Americas Best Value Inn & Suites..... (417) 667-6777

Sale Staff

Jesse Bolin, auctioneer..... (417) 830-2835

Terms & Conditions

Terms of the sale are cash or check (payable to Herd Builder Sale) with proper I.D., and settlement must be made sale day and/or before anything is loaded or leaves the sale

facility. Every lot will be sold to the highest bidder, with the auctioneer settling any bidding disputes. Announced changes in catalog information sale day will take precedence over printed material in the catalog.

Registrations and Transfers

A certificate of registry and transfer will be furnished for each animal at no cost to the buyer within 45 days after settlement of animals purchased.

Delivery

We will assist buyers in arranging shipment.

Health

All cattle will have proper health certificates for shipment. If your state requires TB tests, please contact individual consignors prior to the sale regarding testing.

Insurance

All animals become the property of the purchaser and will be at purchaser's risk at the time of sale. Insurance will be available should buyers wish to purchase it.

Liability

All persons attending this sale and related functions do so at their own risk. The sale consignors and 3 Cedar Event Center assume no liability, legal or otherwise, for any accidents or illness that may occur.

Air Transportation

Major airlines have regular service into Kansas City, Mo.

Absentee Bids

If you wish to make purchases but are unable to attend this sale, please contact one of the consignors.

Herd Builder Genetic Defect Guarantee

The cattle in this sale are guaranteed to be free of known Genetic Defects as outlined in the Braunvieh Association of America Rules and Regulations. If an animal sold in this sale is found to have a genetic defect, it will be the responsibility of the seller of that animal to satisfy the buyer with a refund or replacement. Buyer must contact seller within 12 months from the sale date to implement the guarantee.

KEITH & KEITH BRAUNVIEH
Edsel B. Keith
1463 E 355th Rd., Bolivar, MO 65613
(417) 253-4693

Lots 1-5



MISS KKB K296

Fullblood Fall Open Heifer
OB107048 Calved 10/24/2022 Tattoo KKB K296

HPS
Horned
Act. BW
74
WW/ratio
597/97
API Index
Rank
86.52
>95%
% BU
100.0%

GLB SAMPSON 629 ET
MR. BOCEPHUS BOY
MS TLC ANNA F6496 ET

MCB MR F020 7123

MISS KKB A144 ET

SBI 4316 ET

SAMBO (NC) JORDI 8240-94
ERLE 12832-34 WADENSWIL
NORTHSTAR VERNON AEB53A-6252
MISS W8R A97/1 ET
KWC QUINTO F020 ET
FF D141 ET
ADMIRAL (NC) PINO 6832-43
MISS GLB 814 ET

	EPD	CED	BW	WW	YW	Milk	TM	CEM
% Rank	8.9	2.2	49	67	15	39	0.5	>95%
	80%	80%	75%	75%	25%	45%		

- Nice Fullblood open heifer.
- She is broke to tie and was displayed at Farm Fest in Springfield, Missouri in October 2023.



MISS KKB K304

Fullblood Fall Open Heifer
OB107049 Calved 10/30/2022 Tattoo KKB K304

HPS
Horned
Act. BW
70
WW/ratio
634/103
API Index
Rank
91.31
95%
% BU
100.0%

GLB SAMPSON 629 ET
MR. BOCEPHUS BOY
MS TLC ANNA F6496 ET

GLB MOMBO ET

RJB MS W245

MS RJB P130

SAMBO (NC) JORDI 8240-94
ERLE 12832-34 WADENSWIL
NORTHSTAR VERNON AEB53A-6252
MISS W8R A97/1 ET
GLB SAM 627 ET
MS RIVER HILLS F9020 ET
FF MR 126
MS VENUS G104 ET

	EPD	CED	BW	WW	YW	Milk	TM	CEM
% Rank	8.7	1.6	50	69	10	35	2.5	90%
	80%	65%	70%	65%	70%	75%		

- Open fullblood heifer sired by Mr. Bocephus Boy.
- She is broke to tie, and displayed at the Farm Fest in Springfield Missouri in October 2023.



MISS KKB L07

Fullblood Spring Open Heifer
OB107907 Calved 01/07/2023 Tattoo KKB L07

HPS
Horned
Act. BW
78
WW/ratio
API Index
Rank
95.88
90%
% BU
100.0%

QUINTO 7358-4
BRD QUINTO'S IMAGE F267
RJB MS X270

FF MR 126L

MISS KKB U98

MISS RS 5G ET

KALIF 13585-907 MENZNAU
KOENIGIN
TLC BUD
RJB MS FREDDIE S170
MR. FF E104 ET
MS FF G113 ET
NORTHSTAR VERNON AEB53A-6252
BETHLI 8618 94

	EPD	CED	BW	WW	YW	Milk	TM	CEM
% Rank	7.8	3.1	56	75	15	43	2.9	80%
	90%	90%	40%	50%	25%	25%		

- A nice, young, open heifer who is broke to tie. She was displayed at the 2023 Farm Fest in Springfield Missouri in October.
- This heifer comes from outstanding genetics; make sure to check out her pedigree!



MISS KKB L11

Fullblood Spring Open Heifer
OB107908 Calved 01/11/2023 Tattoo KKB L11

HPS
Horned
Act. BW
74
WW/ratio
610/99
API Index
Rank
86.06
>95%
% BU
100.0%

MR KKB E107

MR TNB YUMA 1136 ET

MISS KKB U98

FF MR 126L

MISS KKB U98

MISS RS 5G ET

MR GOLDEN LINK 6193ET

JF NANCY P426

FF MR 126L

MISS RS 5G ET

MR. FF E104 ET

MS FF G113 ET

NORTHSTAR VERNON AEB53A-6252

BETHLI 8618 94

	EPD	CED	BW	WW	YW	Milk	TM	CEM
% Rank	6.1	>95%	3.7	54	69	15	42	0.4
	>95%	95%	50%	65%	25%	30%		>95%

- A young, fullblood, open heifer with old genetics in her pedigree.
- She is broke to tie and was displayed at the 2023 Farm Fest in Springfield, Missouri.



MISS KKB L16

Fullblood Spring Open Heifer
OB107909 Calved 01/16/2023 Tattoo KKB L16

HPS
Horned
Act. BW
82
WW/ratio
API Index
Rank
96.53
90%
% BU
100%

BRD QUINTO'S IMAGE F267

QUINTO 7358-4

RJB MS X270

JBB 6465S

MISS RCB F850

MISS RCB JULIETTE Z200

KALIF 13585-907 MENZNAU

KOENIGIN

TLC BUD

RJB MS FREDDIE S170

MR. FF E104 ET

MS FF G113 ET

SAMBO (NC) JORDI 8240-94

SCS MISS TRINA 376 ET

	EPD	CED	BW	WW	YW	Milk	TM	CEM
% Rank	6.8	3.8	56	72	13	41	2.0	90%
	95%	95%	40%	60%	40%	35%		

- A young, open, Fullblood heifer with old genetics in her pedigree.
- She is broke to tie and was displayed at the Farm Fest in Springfield, Missouri in October 2023.



Mr. Bocephus Boy- sire of lots #1 & 2

ROCK CREEK BRAUNVIEH

Kendall Schlake • c (402) 300-0745
71310 570th Ave., Fairbury, NE 68352
kendallschlake@gmail.com
www.rockcreekbraunvieh.com

Lots
6-9



MISS RCB K264

Purebred Fall Open Heifer
PB107026 Calved 08/30/2022 Tattoo RCB K264

HPS
Polled
Act. BW
84
WW/ratio
537/99
API Index
Rank
117.40
40%
% BU
93.8%

MHF UNDAUNTED U820 ET
OCC MR BOJANGLES 152D ET
OCC KELLIE 152X 52
JBB 64655
MISS RCB F852
MISS RCB A300 ROBIN ET

MHF RENOVATION R575 (NC) ET
MISS PREMIUM PLUS PFI P434
MR GOLDEN LINK 8143 ET
MISS LLB N52
MR TLC BLACK TODD K2369 ET
MISS LSLC POLLED 264K
MR REUBEN JR
MISS RCB N352 ET

	EPD	CED	BW	WW	YW	Milk	TM	CEM
% Rank	13.5	2.8	56	70	7	34	2.8	
	20%	90%	40%	65%	95%	80%	80%	



Lot 6 - MISS RCB K264

- Homozygous Polled heifer shown in the JBAA Program.
- Out of Bojangles and a top young cow and a 1/2 Sib to Mr. RCB J173.



MISS RCB K266

Cert. Beef Builder Fall Open Heifer
BC107027 Calved 09/01/2022 Tattoo RCB K266

HPS
Polled
Act. BW
81
WW/ratio
615/123
API Index
Rank
105.40
75%
% BU
77.6%

MHF UNDAUNTED U820 ET
OCC MR BOJANGLES 152D ET
OCC KELLIE 152X 52
DSB BLACK STACKER 7524
MISS RCB G902
MISS RCB CINDY LOU WHO

MHF RENOVATION R575 (NC) ET
MISS PREMIUM PLUS PFI P434
MR GOLDEN LINK 8143 ET
MISS LLB N52
DSB MR. JACK STACK 4904
DSB 5124
DOCTOR WHO
RHR X104

	EPD	CED	BW	WW	YW	Milk	TM	CEM
% Rank	11.8	2.3	62	86	11	42	3.1	
	40%	80%	20%	25%	60%	30%	80%	



Lot 7 - MISS RCB K266

- Heterozygous Polled - Shown in the JBAA Program - Typical Bojangles female with depth, thickness, stoutness and eye appeal.



MISS RCB J170

Purebred Spring Bred Heifer
PB103611 Calved 09/26/2021 Tattoo RCB J170

HPS
Polled
Act. BW
76
WW/ratio
516/98
API Index
Rank
111.26
60%
% BU
94.5%

MHF UNDAUNTED U820 ET
OCC MR BOJANGLES 152D ET
OCC KELLIE 152X 52
MHF T728 ET
RCM DYNAMITE DIVA D115
RCM DYNAMITE DIVA Z115

MHF RENOVATION R575 (NC) ET
MISS PREMIUM PLUS PFI P434
MR GOLDEN LINK 8143 ET
MISS LLB N52
MHF PROPHET P416 (NC)
MISS LIFELINE K0020 ET
MR. BLU FORCE
MISS BLU 115W

	EPD	CED	BW	WW	YW	Milk	TM	CEM
% Rank	14.9	0.0	48	61	5	29	4.3	
	10%	30%	75%	90%	>95%	>95%	60%	



Lot 8 - MISS RCB J170

- Homozygous Black and Heterozygous Polled.
- P.E. to Mr RCB J177 (PB103606) from 5/20/23 to 7/2/2023. Preg'd safe and due app 3/20/2024.



MISS RCB J172

Purebred Spring Bred Heifer

PB103612 Calved 09/26/2021 Tattoo RCB J170

HPS
Polled
Act. BW
84
WW/ratio
529/101
API Index
Rank
116.01
45%
% BU
87.2%

MHF XEROX X002

WW XEROX 861F

WW MS 651D BS ET

MR REUBEN JR

MISS RCB A300 ROBIN ET

MISS RCB N352 ET

GLB POLLED PLUS 5003 (NC) ET

MHF U850

AAA WOODRING'S POWER STAR 14T

WW MS 843U

CJM REUBEN

MISS RCB Y900

WAV RUMBLES 103L

MS ALEX F88

	EPD	CED	BW	WW	YW	Milk	TM	CEM
% Rank	12.8	0.8	49	67	15	40	3.8	60%
	25%	50%	75%	75%	25%	40%	60%	

- Heterozygous Black and Homozygous Polled.
- P.E. to Mr RCB J177 (PB103606) from 5/20/23 to 7/2/2023. Preg'd safe and due app 3/30/2024.



Lot 9 - MISS RCB J172

Lane & Lane Braunvieh



LLB MISS D64

Fullblood Fall Bred Cow

OB92339 Calved 12/01/2016 Tattoo LLB D64

HPS
Horned
Act. BW
78
WW/ratio
521/89
API Index
Rank
88.86
95%
% BU
100.0%

NORTHSTAR VERNON AEB53A-6252

TLC TRUE GRIT W9311 ET

MS TLC JILLIAN G7214 ET

SHF MR S36

SHF MISS X64

SHF MISS T101

MARANATHA ARTHUR 4Y

STARLINE MISS VERA FLE 42Y ET

SILVERWOOD DRAGON 4Y

MISS GLB 814 ET

MR KKB K065 ET

MISS KKB K058 ET

GLB CONVERTER F6721 ET

HHC J505 ET

	EPD	CED	BW	WW	YW	Milk	TM	CEM
% Rank	9.7	1.9	49	68	7	32	3.2	75%
	60%	65%	65%	65%	90%	85%	75%	

- Nice 6 year old Fullblood cow. Should be late 3rd period at sale time.
- Bred to Mr KKB/LLB J187 Granat ET, OB103727.



LLB MISS Y12

Fullblood Fall Bred Cow

OB92340 Calved 12/21/2016 Tattoo LLB D12

HPS
Horned
Act. BW
78
WW/ratio
609/103
API Index
Rank
91.03
95%
% BU
100.0%

NORTHSTAR VERNON AEB53A-6252

TLC TRUE GRIT W9311 ET

MS TLC JILLIAN G7214 ET

SIMPLY AWESOME ET

MISS AWESOME Y12

JMCB MISS JAMIE

MARANATHA ARTHUR 4Y

STARLINE MISS VERA FLE 42Y ET

SILVERWOOD DRAGON 4Y

MISS GLB 814 ET

ADMIRAL (NC) PINO 6832-43

ERLE 12832-34 WADENSWIL

MR GLB 6518

SHF MISS KATHY

	EPD	CED	BW	WW	YW	Milk	TM	CEM
% Rank	10.4	1.3	54	76	13	40	2.5	85%
	60%	55%	45%	40%	40%	35%	85%	

- Fullblood Cow bred to Mr KKB/LLB J187 Granat ET, OB103727.
- Should calve by sale time.



LLB MISS G-936

Fullblood Fall Bred Cow

OB102897 Calved 11/15/2019 Tattoo LLB G936

HPS
Horned
Act. BW
94
WW/ratio
546/103
API Index
Rank
90.91
95%
% BU
100.0%

RJB MR A 26

LLB MR E157

BODINE'S MS Y157

BODINE'S DOUBLE TIME X125

MISS LLB A936

MISS LLB T901

KWC HAL F606 ET

RJB MS Y305

BODINE'S MR DOUBLE GENE U171

MISS GOLDEN LINK 2631

BODINE'S MR DOUBLE GENE U171

RBB MS PRAIRIE P125

JF GAGE L103

MISS LLB J901 ET

	EPD	CED	BW	WW	YW	Milk	TM	CEM
% Rank	6.7	4.4	63	86	12	44	3.5	60%
	95%	>95%	15%	25%	50%	20%	60%	

- Nice young cow bred to OB103727, Mr KKB/LLB J187 Granat ET
- Could calve by sale date or will be late 3rd period.



PSC MISS ELECTRA 1306

Fullblood Fall Calving Cow & Bull Calf

OB83269 Calved 10/29/2013 Tattoo PSC A06

HPS
Horned
Act. BW
78
WW/ratio
546/103
API Index
Rank
98.02
80%
% BU
100.0%

SILVERWOOD DRAGON 4Y

PSC CURRENCY 1107

C FARMS MISS 7212

MR KKB L271 ET

CMRB MISS 6257

MISS CMRB 1127

KERHOLM ROBI NORMAN

STARLINE MISS JENNY 12U ET

C FARMS MR 3103

C FARMS MISS 4704

NORTHSTAR ELVIS AEB ET

SBI 4316 ET

GLB EXCITER 404 ET

SCR MISS JEAN

	EPD	CED	BW	WW	YW	Milk	TM	CEM
% Rank	8.6	2.6	55	79	11	39	2.2	85%
	75%	80%	40%	35%	55%	45%	85%	

- Take a good look at this really nice cow. The bull calf at side could be your next herd sire.
- Lot 13A- Bull calf at side: DOB: 9/11/23, 90#, Tattoo: LLB L06, Sire JF Gage, OB40729



LLB MISS 71F

Fullblood Fall Calving Cow & Heifer Calf
OB94413 Calved 03/27/2018 Tattoo LLB 71F

HPS
Horned
Act. BW
84
WW/ratio
543
API Index
Rank
85.27
>95%
% BU
100%

KWC HAL F606 ET
RJB MR A 26
RJB MS Y305
REVOLUTION 37X
JBF MISS 50Z
SHF MISS X44

HARI 12495-153 SW
HALMA 9790-94
RJB MR R141
MCB FF MS F14 463P
SSB MR TROOPER
MISS MMR M208F
SHF MR S36
SSB MISS BETTY ET

	EPD	CED	BW	WW	YW	Milk	TM	CEM
% Rank	>95%	>95%	>95%	5%	10%	55%	20%	75%

- Nice 5 year old Fullblood. Top 5% in weaning & yearling EPD's.
- Lot 14A-** Heifer calf born 9/22/2023 sired by KKB/LLB J187 Granat ET, OB103727.



Lot 14 & 14A - LLB MISS 71F

W/W Cattle Company

W/W CATTLE COMPANY
Robert Williams
4565 County Rd., 44, Section, AL 35771
c (256) 599-5432 • h (256) 228-6416
www.cattle@centurytel.net

Lots
15-16



WW MS 976G BP

Purebred Spring Calving Bred Cow
PB98454 Calved 09/14/2019 Tattoo WWCC 976G

HPS
Polled
Act. BW
84
WW/ratio
543
API Index
Rank
110.19
55%
% BU
81.6%

WW CORNERSTONE 921W ET
WW DUNN 665D ET
WW MS 843U
MHF MAIN LINE W974 ET(NC)
WW MS BS 243Z
WW MISS 331N

MHF P CORNERSTONE M210 ET
BONINA SILVERADO 9911
AAA WOODRING'S BLK JOKER ET
WW MISS 647S
MHF TENACITY T744
MISS LIFELINE K0020 ET
DEPTHCHARGE
MISS GOLDEN LINK E5440

	EPD	CED	BW	WW	YW	Milk	TM	CEM
% Rank	60%	30%	30%	60%	65%	80%	80%	40%

- A beautiful young cow who we feel exemplifies our program. Sired by WW Dunn 665D an 843U son which makes her a part of one of the great cow families of the breed.
- Safe in Calf to (PB94851) WW Xerox 861F. PE 4/1/2023 to 5/15/2023.



Lot 16 - WW MS 976G BP



WW MS 936G BS

Purebred Fall Calving Cow & Heifer Calf
PB98157 Calved 02/27/2019 Tattoo WWCC 936G

HPS
Polled
Act. BW
67
WW/ratio
583/104
API Index
Rank
107.45
60%
% BU
82.9%

VISTA 4Z 304W ET
MCB MR 304W 105P 3111
MCB MS C102 105P
MHF RESOURCE R577 (NC) ET
WW MS 672D BT
WW MISS 647S

VISTA BASIC BEEF ET
MISS BZB 1L ET
MISTER FF 102
MS FF F155 ET
MHF NEW ERA N315
MHF M230 ET
PFI "WALKER" J915
ANGUS COW

	EPD	CED	BW	WW	YW	Milk	TM	CEM
% Rank	30%	30%	30%	60%	65%	80%	80%	40%

- We've always felt that to be successful you have to offer your best and in this pair you can see that we have. Sired by the 3111 bull who was the top selling bull in the McBee 2015 Spring Selection Day with her dam going back to the 843U cow that has made such an impact in our program.
- The jewel of this lot is the heifer calf at side. Sired by Toronto, who made his mark in the show ring and is now leaving his mark as a breeding bull, we feel she will leave her mark on any program. This is a pair we are proud to offer and one we know you will be proud to own.
- Lot 15A:** WW MY CANDITA 378L, PB107918, DOB: 9/2/2023, BW 75 lbs, sired by BLC Toronto 618D, PB90074

C FARMS

Todd Clubb
6036 31st Ave., Vinton, IA 52349
(319) 330-3590
todd.a.clubb@gmail.com

**Lots
17-22**



Lot 17 - CFARMS MISS 6733



Lot 18 - CFARMS MISS 5322

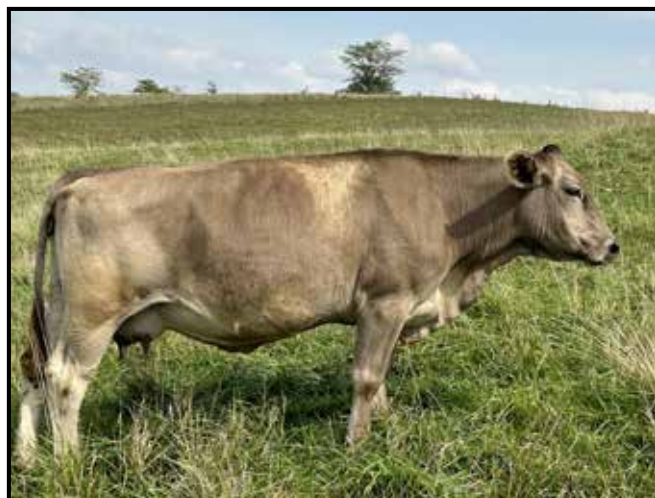

Lot 19 - CFARMS MISS 4580



C FRAMS MISS 6733

Purebred Spring Calving Bred Cow
PB89614 Calved 04/14/2016 Tattoo CFQB 6733

HPS
Polled
Act. BW
95
WW/ratio
627/101
API Index
Rank
117.49
% BU
96.9%

PFI FLAGSTAFF Y127
SG CLASSIC FLAG 912B
BLC CLASSIC VELVET 712W

C FARMS MR 5258
C FARMS MISS HALIA 8477
C FARMS MISS 3313

PFI NITE TIME R513
MISS GOLDEN LINK 2046
VISTA 11L E530 P588
PFI CLASSIC LADY T712
MR GOLDEN LINK 6193ET
C-FARMS MISS MADDIE 101M
MR GOLDEN LINK 6193ET
MISS GLB 9805 ET

	EPD	CED	BW	WW	YW	Milk	TM	CEM
% Rank	7.8	4.8	71	101	15	50	2.9	75%
	85%	>95%	2%	4%	25%	4%		

- C Farms Miss 6733 has raised some growthy calves for us. Lots of years ahead for putting more pounds of beef in the weaning pen.
- PE to BLC EZ Sleep 811G, PB96882, from 6/17-8/13/2023; confirmed pregnant.



C FARMS MISS 5322

Purebred Spring Calving Bred Cow
PB87914 Calved 03/27/2015 Tattoo CFQB 5322

HPS
Polled
Act. BW
76
WW/ratio
574/88
API Index
Rank
124.53
% BU
96.7%

MHF PURE COUNTRY U8149 (NC)
C FARMS MR COUNTRY
C FARMS MISS HOPE 9511

C FARMS MR 3103
C FARMS MISS 1109
C FARMS MISS KAYLEE 9724

MHF R595
MHF S664 ET
C FARMS MR 5258
C FARMS MISS OCTOBER 3227
MR GOLDENLINK RISSON 8917 ET
MISS GOLDEN LINK 1068 ET
MR GOLDEN LINK 1193
MISS GOLDEN LINK 1062

	EPD	CED	BW	WW	YW	Milk	TM	CEM
% Rank	16.6	-3.5	35	42	13	31	7.3	15%
	2%	2%	>95%	>95%	40%	90%		

- A cow you can count on to keep bringing in weaned calves year after year. She's got calving ease built in and will be productive for many more years.
- PE to BLC Warlock 470D, PB90070, from 6/17-8/13/2023; confirmed pregnant.



C FARMS MISS 4580

Purebred Spring Calving Bred Cow
PB86663 Calved 04/07/2014 Tattoo CFQB 580Z

HPS
Polled
Act. BW
79
WW/ratio
581/100
API Index
Rank
129.18
% BU
96.4%

MHF R595
MHF PURE COUNTRY U8149 (NC)
MHF S664 ET

C FARMS MR 5258
C FARMS MISS KALI 8856
MISS GOLDEN LINK 9057

BNL PURE CHROME 6901F
MHF M230 ET
PFI "WALKER" J915
MISS LIFELINE K0020 ET
MR GOLDEN LINK 6193ET
C-FARMS MISS MADDIE 101M
GLB "YAHOO" ET
MISS MJB D406 ET

	EPD	CED	BW	WW	YW	Milk	TM	CEM
% Rank	13.7	-2.1	46	62	6	29	4.3	55%
	15%	5%	80%	80%	90%	95%		

- This cow always out does herself year after year no matter what sire she is mated to. She has nice daughters in production. Her sire gave us many great females when we had him.
- PE to BLC Warlock 470D, PB90070, from 6/17-8/13/2023; confirmed pregnant.



C FARMS MISS 4384

Purebred Spring Calving Bred Cow
PB86670 Calved 04/21/2014 Tattoo CFQB 4384Z

HPS
Polled
Act. BW
84
WW/ratio
602/103
API Index
Rank
117.63
30%
% BU
96.4%

MHF R595
MHF PURE COUNTRY U8149 (NC)
 MHF S664 ET
 C FARMS MR 3103
C FARMS MISS 0154
 C FARMS MISS MALI 8062

BNL PURE CHROME 6901F
 MHF M230 ET
 PFI "WALKER" J915
 MISS LIFELINE K0020 ET
 MR GOLDENLINK RISSON 8917 ET
 MISS GOLDEN LINK 1068 ET
 C FARMS MR 5258
 MISS GOLDEN LINK 7505 ET

	EPD	CED	BW	WW	YW	Milk	TM	CEM
% Rank	12.8	-0.7	40	51	18	38	4.5	
	20%	15%	95%	95%	10%	50%	55%	

- C Farms Miss 4384 is a solid producing cow that makes especially nice daughters. 4 of her daughters are at home performing well.
- PE to BLC Warlock 470D, PB90070, from 6/17-8/13/2023; confirmed pregnant.



Lot 20 - CFARMS MISS 4384



C FARMS MISS 6320

Purebred Spring Calving Bred Cow
PB89601 Calved 04/05/2016 Tattoo CFQB 6320

HPS
Polled
Act. BW
79
WW/ratio
647/104
API Index
Rank
128.00
15%
% BU
94.3%

PFI FLAGSTAFF Y127
SG CLASSIC FLAG 912B
 BLC CLASSIC VELVET 712W
 MHF PURE COUNTRY U8149 (NC)
C FARMS MISS 2269
 C FARMS MISS RAE 9110

PFI NITE TIME R513
 MISS GOLDEN LINK 2046
 VISTA 11L E530 P588
 PFI CLASSIC LADY T712
 MHF R595
 MHF S664 ET
 C FARMS MR 3103
 C FARMS MISS 7617

	EPD	CED	BW	WW	YW	Milk	TM	CEM
% Rank	13.2	0.4	56	79	16	44	6.7	
	20%	35%	35%	35%	20%	20%	15%	

- This cow gives it all when it comes to raising a calf. If you like cows with great all around EPDs she is your cow.
- PE to BLC EZ Sleep 811G, PB96882, from 6/17-8/13/2023; confirmed pregnant. EZ will compliment her even more with his awesome calving ease and API EPD of 147.



C FARMS MISS 2269 - Dam of Lot 21



C FARMS MISS 4383

Purebred Spring Calving Bred Cow
PB86671 Calved 04/17/2014 Tattoo CFQB 383Z

HPS
Polled
Act. BW
76
WW/ratio
588/101
API Index
Rank
126.42
20%
% BU
93.7%

MHF R595
MHF PURE COUNTRY U8149 (NC)
 MHF S664 ET
 C FARMS SURONUF 8076
C FARMS MISS 0453
 C FARMS MISS 5152

BNL PURE CHROME 6901F
 MHF M230 ET
 PFI "WALKER" J915
 MISS LIFELINE K0020 ET
 C FARMS MR 5258
 MISS GOLDEN LINK 5018
 GLB POLLED PLUS 5003 (NC) ET
 C FARMS MISS CHROME ROSE 3109

	EPD	CED	BW	WW	YW	Milk	TM	CEM
% Rank	12.3	-0.6	54	74	14	41	2.8	
	30%	20%	45%	45%	30%	30%	75%	

- Another solid built and producing Pure Country daughter. Her EPDs and production are above average. She's one that I really struggled with letting go, but I'm cutting a little deeper this year on account of losing some rented pasture.
- PE to BLC Warlock 470D, PB90070, from 6/17-8/13/2023; confirmed pregnant.



Lot 22 - CFARMS MISS 4383

BRINK LIVESTOCK

Bob & Marilyn Brink
765 80th St., Piedmont, KS 67122
Bob (785) 766-6449 • Marilyn (785) 766-8713
kanwaka@powwwwer.net

**Lots
23-27**

**Brink
23**

BLC AURORA 287J

Purebred Fall Calving Cow & Heifer Calf
PB103298 Calved 09/30/2021 Tattoo BLC 287J

HPS
Polled
Act. BW
80
WW/ratio
531/106
API Index
Rank
126.43
20%
% BU
92.6%

N7R REDHAVEN 16B
N7R POLARSTEEL II 57E
N7R ARCTIC BERRY 57Z

BLC VANGUARD 007Z
BLC VALORA 387B
BLC GYPSY PLUS 487S

FR N7R BONAFIDE Z211
DIA N HERSHEY 16X
DIA N POLAR BEAR 922W
MISS GOLDEN LINK 2015
VISTA 11L E530 P588
BLC SYNERGI 007U
PFI "WALKER" J915
SPLIT DIAMOND PLUS 469

	EPD	CED	BW	WW	YW	Milk	TM	CEM
% Rank	40%	40%	25%	40%	60%	30%	30%	25%



Lot 23 - BLC AURORA 287J

- A first calf heifer, this momma calved at less than 23 months and is doing a great job with her baby. This cow family has been a staple in our herd, and the Polarsteel progeny have been popular in the breed. Sells open.
- Lot 23A** – Polled Purebred heifer calf, BLC Dreamie 287L (PB108005), calved 8/14/2023, birth wt. 50 lb., sired by BLC EZ Sleep 811G. EZ Sleep calves come easy and jump right up to nurse. With this summer's long stretch of >100° days, the calves born in August came earlier and lighter.



Lot 24 & 24A - BLC EZ DREAMER 883J

**Brink
24**

BLC EZ DREAMER 883J

Purebred Fall Calving Cow & Bull Calf
PB101614 Calved 09/15/2021 Tattoo BLC 883J

HPS
Polled
Act. BW
72
WW/ratio
552/110
API Index
Rank
136.20
10%
% BU
92.4%

SG COLONIAL 924D
BLC EZ SLEEP 811G
BLC SACA 711E

PJDC TEDDY BEAR
BLC URSA 783G
BLC DOROTHY 683E

FR YANKEE Y47
ALEXANDER UNO MEMPHIS
MHF CAPTAIN CLARK W911
BLC SIESTA 713C
MHF T719
BCC MISS XENA
DRR WIZARD OF OZ U570
BLC RIATA 583Z

	EPD	CED	BW	WW	YW	Milk	TM	CEM
% Rank	5%	5%	2%	85%	95%	15%	45%	10%

- If you're looking to add calving ease to your herd, look closely at this pair. The dam is in the top 2% of the breed for BW and top 5% for CED. Her sire is EZ Sleep, highly proven for calving ease and sires beautiful daughters like this and useful bulls. Her bull calf has calving ease in him from all directions. This first calf heifer calved at 23 months. The only reason we are selling females like this is that we haven't had rain, grass is short and ponds have gone dry.
- Lot 24A** – Polled Purebred bull calf, BLC Spanky 783L (PB108009), calved 8/13/2023, birth wt. 69 lb., sired by BLC Tru Poll Ranger 516T. Ranger has given us beautiful daughters through the years, and this son could be exciting. Brinks will retain an in-herd semen interest in 783L.



BLC EZ SLEEP 811G - Sire of lots 23A, 24 and 27.
Grandsire of Lot 25A..



BLC CAREFREE 284D

Purebred Fall Calving Cow & Bull Calf
PB89524 Calved 03/05/2016 Tattoo BLC 284D

HPS
Polled
Act. BW
68
WW/ratio
519/96
API Index
Rank
121.65
25%
% BU
91.5%

MHF RENOVATION R575 (NC) ET
MHF UNDAUNTED U820 ET
MISS PREMIUM PLUS PFI P434
BLC POL RANCHER 190W
BLC RIATA 384Z
BLC VIXON 484X

MHF NEW ERA N315
MHF M230 ET
GLB POLLED PLUS 5003 (NC) ET
PFI POLLED BOBBIE F614
BLC TRU POLL RANGER 516T
MISS BLU 190S
VISTA 11L E530 P588
BLC PEARL PLUS 483T

	CED	BW	WW	YW	Milk	TM	CEM
EPD	17.3	-0.6	39	46	6	26	8.2
% Rank	2%	20%	95%	>95%	90%	>95%	10%

- This homozygous polled cow carries plenty of calving ease and has been a consistent producer. Check out her High Noon calf as proof of her production. Sells open.
- Lot 25A** – Homozygous Polled Purebred Bull Calf, BLC Cooper 684L (PB107997), calved 9/24/2023, birth wt. 82 lb., sired by BLC High Noon 624J. We had our first High Noon calves born this spring and they are impressive. A 7-month old High Noon son from that first calf crop was named Tulsa State Fair Champion Bull in September.



Lot 25 & 25A - BLC CAREFREE 284D



BLC MARIA 454E

Purebred Fall Calving Bred Cow
PB91970 Calved 02/10/2017 Tattoo BLC 454E

HPS
Polled
Act. BW
82
WW/ratio
536/100
API Index
Rank
117.38
35%
% BU
86.9%

MHF T719
PJDC TEDDY BEAR
BCC MISS XENA
WW CORNERSTONE 921W ET
WW MY MARIA 454B
WW MS 843U

MCB MR 5003 A518R
BODINE'S R39
4Z MR T201 PLD
MISS BCC JAZZY
MHF P CORNERSTONE M210 ET
BONINA SILVERADO 9911
AAA WOODRING'S BLK JOKER ET
WW MISS 647S

	CED	BW	WW	YW	Milk	TM	CEM
EPD	13.9	0.1	51	69	9	34	5.0
% Rank	15%	30%	55%	60%	75%	75%	40%

- Maria 454E is a 6-year-old daughter of WW My Maria 454B, the cow we purchased from WW Cattle Co. with Bluebonnet and J Bar Braunvieh that put many influential sons and daughters in the breed. The calf will make this an exciting combination.
- Maria will calve before the sale to BLC High Noon 624J (PB101098), PE 11/18/2022-1/23/2023.



Lot 26 - BLC MARIA 454E



BLC DAYDREAM 667L

Purebred Spring Open Heifer
PB106827 Calved 03/16/2023 Tattoo BLC 667L

HPS
Polled
Act. BW
73
WW/ratio
API Index
Rank
129.05
20%
% BU
89.1%

SG COLONIAL 924D
BLC EZ SLEEP 811G
BLC SACA 711E
PJDC TEDDY BEAR
BLC URSA 668F
MHF D68

FR YANKEE Y47
ALEXANDER UNO MEMPHIS
MHF CAPTAIN CLARK W911
BLC SIESTA 713C
MHF T719
BCC MISS XENA
FR YANKEE Y47
MHF B85

	CED	BW	WW	YW	Milk	TM	CEM
EPD	18.4	-2.9	44	60	17	39	8.8
% Rank	3%	4%	90%	90%	15%	45%	4%

- This homozygous polled spring heifer calf brings some of our favorite genetics to you. EZ Sleep, Captain Clark, Teddy Bear and the Alexander Uno Memphis cow. She's top 3% for CED and top 4% for BW and CEM.



Lot 27 - BLC DAYDREAM 667L

R & D FARMS

Daniel & Bobbie Roberts
361 Draper Rd., Franklin, KY 42134
Office (270) 598-9848 • Daniel (270) 392-0688
www.randdfarmsbraunvieh.com
randdfarmsbraunvieh@msn.com

Lots
28-32



Lot 28 - MS RDF SUNNY 1297K



Lot 29 - BYB MS K04



MHF XEROX X002- GREAT GRANDSIRE OF LOT 30

R&D
28

MS RDF SUNNY 1297K

Fullblood Fall Open Heifer

OB107546 Calved 10/14/2022 Tattoo RDF 1297

HPS
Horned
Act. BW
82
WW/ratio
517/98
API Index
Rank
94.52
% BU
95%
% Rank
100%

RISS (NC) FABIAN 9937-11 RISS 5901-41 FISCHENTHAL
ERLE 12832-34 WADENSWIL BARON 17262-97 KUSSNACHT
EGERTA 12108-34 WADENSWIL
GU MR INTERNATIONAL GU LEONARDO ET
GU JULIA 2F ET
FIELDSTONE YOUTHFULL SWISS TRADITION IVAN
FIELDSTONE SUNNY DEE FIELDSTONE HONEY COMB

	EPD	CED	BW	WW	YW	Milk	TM	CEM
% Rank	8.7	2.0	56	83	14	42	5.8	
	80%	75%	40%	30%	30%	30%	25%	

- For the Fullblood enthusiasts that like unique, rare pedigrees here she is. Sunny is level topped, long spined, with a square hip and very correct confirmation.
- It's not everyday you see Riss, Erle, Swiss Tradition Ivan, and Fieldstone Honey Comb in the same pedigree. Thanks to Michael Brummer for the opportunity of flushing her dam.

R&D
29

BYB MS K04

Purebred Spring Calving Bred Heifer

PB105935 Calved 03/01/2022 Tattoo BYB K04

HPS
Horned
Act. BW
65
WW/ratio
409/-
API Index
Rank
117.85
% BU
40%
% Rank
94.1%

MR GOLDEN LINK 6193ET SAMBO (NC) JORDI 8240-94
WW SPITN IMAGE ET FORELLE 9708-5
WW FIELDSTONE JASMINE 239Z ET SWISS-WAY MARSHAL 53N
FIELDSTONE JASMINE ET
MHF UPLOAD U817 ET MHF SYNERGY S627
MHF Z27 MISS LIFELINE K0020 ET
MS GLB 1571 MR GOLDENLINK RISSON 8917 ET
MISS GOLDEN LINK 8633

	EPD	CED	BW	WW	YW	Milk	TM	CEM
% Rank	13.0	0.2	48	61	8	32	4.7	
	25%	35%	75%	90%	85%	90%	45%	

- Here is a very deep bodied, easy fleshing, high percentage heifer (94%) that is going to make someone a good producing cow.
- Palpated on 9-20-2023 75 days bred to either ET MHF D62 (PB90686) x WW Xerox 861F (PB94851) or RDF Polar Bear (PB105969).

R&D
30

MS RDF SILVER 1070G

Purebred Spring Calving Bred Cow

PB98738 Calved 10/22/2019 Tattoo RDF 1070

HPS
Polled
Act. BW
70
WW/ratio
535/-
API Index
Rank
121.83
% BU
25%
% Rank
89.9%

AAA WOODRING'S POWER STAR 14T AAA WOODRING'S RANGER 11R
RDF POWERHOUSE 904E ET BRG ANN K001
MHF A91 MHF XEROX X002
MHF W9161
MHF SYNERGY S627 PFI FOCUS P411
MS RDF 280U ET MISS PREMIUM PLUS PFI P434
BONINA SILVERADO 9911 SILVER BULLET 5549
DKD PRINCESS CUT 5612E ET

	EPD	CED	BW	WW	YW	Milk	TM	CEM
% Rank	12.6	0.0	52	70	12	38	4.7	
	20%	30%	50%	60%	50%	50%	40%	

- RDF Silver is a moderate framed, easy keeping female, with a pretty well-known pedigree. Her grand dam, Bonina Silverado 9911, has left a major impact on our herd along with other herds as well. One being WW Cornerstone 921W ET, whom was part of W/W Cattle Company's herd.
- Pasture exposed to Deacon 452D (PB90240), 90 days pregnant on 9/29/2023.



TCL CANDY HEARTS 456BFK

Purebred Spring Calving Bred Heifer
PB103759 Calved 02/14/2022 Tattoo TLC 456BFK

HPS
Polled
Act. BW
74
WW/ratio
570/-
API Index
Rank
108.36
65%
% BU
89.3%

BLC BEAUMONT 571B
ABR BEAUMONT HERO
SG VENTURA 924E

DHR PR
MISS LULU
456 B

PFI FLAGSTAFF Y127
MS SPLIT DIAMOND M600
BLC VENTURE 317A
ALEXANDER UNO MEMPHIS
AAA WOODRING'S RANGER 11R
MISS 520S
SDH 32
ALEXANDER KYSTAR SNOW

	CED	BW	WW	YW	Milk	TM	CEM
EPD	12.1	1.1	51	71	11	36	5.1
% Rank	40%	55%	65%	60%	60%	70%	45%

- Candy Hearts is smooth made, deep bodied, feminine made, dark colored female that tested Homo Polled.
- Palpated safe in calf (60+ days) on 9-20-2023 to our Homo Polled young herd sire, RDF Polar Bear (PB105969). Resulting calf will be Homo Polled.



Lot 31 - TLC CANDY HEART 456BFK



MS RDF 1238K

Beef Builder Spring Calving Bred Heifer
BN107915 Calved 03/23/2022 Tattoo RDF 1238

HPS
Polled
Act. BW
82
WW/ratio
642/109
API Index
Rank
116.00
45%
% BU
41.0%

PFI FLAGSTAFF Y127
WW FLAGSTAFF 604D
WW MS 971W

COMMERCIAL COW

PFI NITE TIME R513
MISS GOLDEN LINK 2046
MHF T719
WW MISS 768T

	CED	BW	WW	YW	Milk	TM	CEM
EPD	9.4	1.8	61	89	11	42	4.2
% Rank	80%	70%	20%	20%	60%	30%	60%

- 1238 is a very growthy, larger framed heifer out of the Flagstaff 604D bull that is now deceased. All of our Flagstaff daughters have matured into great females with good udders, feet, and legs.
- Palpated on 9-20-2023 45 days bred to our Homo Polled herd sire, RDF Polar Bear (PB105969).



Lot 32 - MS RDF 1238K



RDF POLAR BEAR 1232K

Purebred Reference Sire
PB105969 Calved 02/27/2022 Tattoo RDF 1232

HPS
Polled
Act. BW
68
WW/ratio
692/-
API Index
Rank
122.49
30%
% BU
92.5%

MHF T719
PJDC TEDDY BEAR
BCC MISS XENA

WW FLAGSTAFF 604D
MS RDF VERA 1117H
DJF MS 589 ET

MCB MR 5003 A518R
BODINE'S R39
4Z MR T201 PLD
MISS BCC JAZZY
PFI FLAGSTAFF Y127
WW MS 971W
SWISS-WAY MARSHAL 53N
STARLINE VERONICA FLE 3H ET

	CED	BW	WW	YW	Milk	TM	CEM
EPD	14.6	-0.6	51	72	12	38	5.7
% Rank	15%	20%	65%	60%	50%	55%	25%

- Serve sire of lots 29, 31 and 32.



RDF POLAR BEAR 1232K

PATRICK SPRING CATTLE CO.

Dan Banasik
1268 W Farm Road 84, Springfield, MO
65803
(417) 840-0494

Lots
33-37

Patrick Spring
33

PSC MISS JALAOENO 1817

Fullblood Fall Calving Cow & Bull Calf
OB96158 Calved 10/28/2018 Tattoo PSC 1817

HPS
Horned
Act. BW
77
WW/ratio
565/97
API Index
Rank
89.35
95%
% BU
100%

GLB SAMPSON 629 ET
MR. BOCEPHUS BOY
MS TLC ANNA F6496 ET

MR KKB L271 ET
CMBR MISS 6257
MISS CMBR 1127

SAMBO (NC) JORDI 8240-94
ERLE 12832-34 WADENSWIL
NORTHSTAR VERNON AEB53A-6252
MISS W8R A97/1 ET
NORTHSTAR ELVIS AEB ET
SBI 4316 ET
GLB EXCITER 404 ET
SCR MISS JEAN

	EPD	CED	BW	WW	YW	Milk	TM	CEM
% Rank	8.6	75%	2.4	50	70	12	37	1.5
			75%	60%	60%	50%	55%	85%

- Outstanding cow calf pair ready to improve any herd.
- Lot 33A:** PSC Mr. Prince 2307, OB107921, DOB: 9/2/2023, BW: 86 lbs.

Patrick Spring
34

PSC MISS STACEY LYNN 1610

Fullblood Fall Calving Bred Cow
OB90520 Calved 09/19/2016 Tattoo PSC 1610

HPS
Horned
Act. BW
74
WW/ratio
566/93
API Index
Rank
98.32
80%
% BU
100%

TLC BUD
TLC BUD'S STARWART7271
MS GCC H5/8 ET

MR RF 007T JAMES BOND ET
FR XCHROMOSOME
MISS FR MARSHAL'S FARRAH P450

SILVERWOOD DRAGON 4Y
MS TLC BRUNA F6234 ET
SAN AGUSTIN DEPREDAOR
BRG MARLENE C313 ET
MR GOLDEN LINK 1516
MISS LLB N52
SFCX SUMAC MARSHALL 38A
TLB BO'S FARRAH

	EPD	CED	BW	WW	YW	Milk	TM	CEM
% Rank	8.4	85%	2.0	50	71	9	34	4.4
			70%	60%	55%	75%	75%	55%

- Nice body cow, great mother with a calf possessing traditional genetics
- Due late September/early October; bred to WW Shaka Buekes O39H, OB100438



SILVERWOOD DRAGON 4Y

Patrick Spring
35

PSC MISS HALEY 1614

Fullblood Fall Calving Cow & Bull Calf
OB90523 Calved 10/13/2016 Tattoo PSC 1614

HPS
Horned
Act. BW
81
WW/ratio
621/102
API Index
Rank
82.36
>95%
% BU
100%

NORTHSTAR VERNON AEB53A-6252
BRD IRONHIDE A245
RJB MS EMILY T203

MR KKB L271 ET
CMBR MISS 6257
MISS CMBR 1127

MARANATHA ARTHUR 4Y
STARLINE MISS VERA FLE 42Y ET
MR MCB 440P
MS MADDY J104
NORTHSTAR ELVIS AEB ET
SBI 4316 ET
GLB EXCITER 404 ET
SCR MISS JEAN

	EPD	CED	BW	WW	YW	Milk	TM	CEM
% Rank	8.1	85%	3.8	56	73	12	39	0.8
			95%	35%	50%	50%	45%	95%

- A look is worth a thousand words.
- Lot 35A** - Bull calf, OB107989, DOB: 10/2/2023, 84 lbs, sired by WW Shaka Buekes O39H, OB100438.

Patrick Spring
36

PSC MISS IVY 1705

Fullblood Spring Calving Bred Cow
OB91848 Calved 03/11/2017 Tattoo PSC 1705

HPS
Horned
Act. BW
82
WW/ratio
573/99
API Index
Rank
88.09
95%
% BU
100%

SAMBO (NC) JORDI 8240-94
GLB SAM 627 ET
ERLE 12832-34 WADENSWIL

SILVERWOOD DRAGON 4Y
PSC MISS CATHERINE 1105
C FARMS MISS 7011

SW2455-785 BIBEREGB
LOTTI 20044-97 KUSSNACHT
BARON 17262-97 KUSSNACHT
EGERTA 12108-34 WADENSWIL
KERHOLM ROBI NORMAN
STARLINE MISS JENNY 12U ET
C FARMS MR 3103
MISS GOLDEN LINK F6724 ET

	EPD	CED	BW	WW	YW	Milk	TM	CEM
% Rank	5.4	>95%	4.2	62	88	9	40	1.3
			95%	15%	15%	75%	35%	95%

- Foundation cow with outstanding genetics; will compliment any herd.
- PE to PSC 1810, OB96152, from 5/21-7/28/2023. Pregnancy status to be confirmed before sale.

Patrick Spring
37

PSC MISS DANIELLE 1202

Beef Builder Fall Calving Cow & Heifer Calf
BN80469 Calved 09/16/2012 Tattoo PSC Z02

HPS
Horned
Act. BW
61
WW/ratio
532/94
API Index
Rank
115.82
40%
% BU
45.0%

COMMERCIAL BULL

AAA WOODRING'S BLK JOKER ET
PSC MISS BETTY
MISS CMBR U5607

KEYS IDOL 402F PLD ET
BNL BONINA PHENOMENON
CMBR MR 6230
MISS CMBR 5607

	EPD	CED	BW	WW	YW	Milk	TM	CEM
% Rank	12.2	30%	-1.4	38	52	8	26	4.8
			10%	>95%	95%	80%	>95%	40%

- Full bodied cow with a nice heifer calf at side.
- Lot 37A:** PSC Miss Pensey 2308, BC107925, DOB: 9/10/2023, BW: 81lbs. Sired by WW Shaka Buekes O39H, OB100438.

JALYN SMITH

P.O. Box 342, Rose Bud, AR 72137
(501) 626-3115 • Fax 501-556-4710

Lots
38-39



Lot 38 - WW MS 986G BP



Lot 39 - MISS JMS TWINKLE L389

JMS
38

WW MS 986G BP

Purebred Spring Calving Bred Cow

PB98348 Calved 11/16/2019 Tattoo WWCC 986G

HPS
Polled
Act. BW
71
WW/ratio
API Index
Rank
108.03
60%
% BU
91.4%

MHF UNDAUNTED U820 ET
OCC MR BOJANGLES 152D ET
OCC KELLIE 152X 52

WW CORNERSTONE 921W ET
WW MS BP 226Z
WW MS 026X

MHF RENOVATION R575 (NC) ET
MISS PREMIUM PLUS PFI P434
MR GOLDEN LINK 8143 ET
MISS LLB N52
MHF P CORNERSTONE M210 ET
BONINA SILVERADO 9911
WW NEW ERA 812U
WW MISS 761T

	CED	BW	WW	YW	Milk	TM	CEM
EPD	15.0	0.3	51	63	7	32	5.1
% Rank	10%	35%	60%	80%	85%	85%	40%

- I have loved this cow since she was a calf. Are you looking for a super gentle but also super good female? Well, here she is! I would be excited to see how awesome her soon to be Purebred calf turns out; she checked bred 45 days on 9/6/23, bred to OB93854, MCB TEB 8018 7421.

JMS
39

MISS JMS TWINKLE L389

Cert. Beef Builder Spring Open Heifer

BC107758 Calved 03/09/2023 Tattoo JMS L389

HPS
Polled
Act. BW
99
WW/ratio
API Index
Rank
103.22
80%
% BU
73.0%

JF GAGE L103
MR LLB S52
MISS LLB H852 ET

B/R NEW DAY 454
WW MS 418B BA
WW MS BP 223Z

MR GOLDEN LINK 6193ET
MISS JF NANCY H821
GLB PRIDE OF ERLE B207 ET
ALPINE BLU AMI ET
BOYD NEW DAY
B/R RUBY 1224
MHF RENOVATION R575 (NC) ET
WW MISS 770T

	CED	BW	WW	YW	Milk	TM	CEM
EPD	6.8	3.5	66	98	13	46	1.5
% Rank	95%	95%	10%	10%	40%	15%	90%

- A young green heifer that for sure does not lack quality. She is broke to tie and she is going to make one heck of a cow someday, just like her dam, WW MS 418B BA, Reg #BC86285. JMS Twinkle is sired by the Fullblood Bull, MR LLB S52, Reg #OB57604.

Ref. Sire

OCC MR BOJANGLES 152D ET

Purebred Reference Sire

PB90312 Calved 03/20/2016 Tattoo OCC 152D

HPS
Polled
Act. BW
81
WW/ratio
API Index
Rank
105.80
65%
% BU
95.6%

MHF RENOVATION R575 (NC) ET
MHF UNDAUNTED U820 ET
MISS PREMIUM PLUS PFI P434
MR GOLDEN LINK 8143 ET
OCC KELLIE 152X 52
MISS LLB N52
MHF NEW ERA N315
MHF M230 ET
GLB POLLED PLUS 5003 (NC) ET
PFI POLLED BOBBIE F614
GLB "YAHOO" ET
MISS GOLDEN LINK 6228 ET
JF GAGE L103
MISS LLB H852 ET

	CED	BW	WW	YW	Milk	TM	CEM
EPD	13.3	2.9	60	79	6	36	1.8
% Rank	40%	85%	40%	60%	90%	75%	85%



OCC MR BOJANGLES 152D ET

- Sire of lots 6, 7, 8, 38, and 45.

B & R FARMS
 Brad Doke
 1718 E 400th Rd, Half Way, MO 65663
 (417) 327-4643
 braddoke@yahoo.com

Lot 40

J Bar Braunvieh
 John & Loretta Hall
 13675 FM 2471, Hedley, TX 79237
 (806) 930-2565

Lot 41



PSC MISS HAZEL 1615

Fullblood Fall Calving Cow & Bull Calf
 OB90524 Calved 10/14/2016 Tattoo PSC 1615

HPS
Horned
Act. BW
85
WW/ratio
636/105
API Index
Rank
80.97
>95%
% BU
100%

NORTHSTAR VERNON AEB53A-6252 MARANATHA ARTHUR 4Y
BRD IRONHIDE A245 STARLINE MISS VERA FLE 42Y ET
 RJB MS EMILY T203 MR MCB 440P
 MS MADDY J104
 SILVERWOOD DRAGON 4Y KERHOLM ROBI NORMAN
PSC MISS DIVINE 1207 STARLINE MISS JENNY 12U ET
 C FARMS MISS 7212 C FARMS MR 3103
 C FARMS MISS 4704

	EPD	CED	BW	WW	YW	Milk	TM	CEM
% Rank	6.8	4.5	60	83	11	41	1.2	95%
	95%	>95%	20%	25%	55%	30%		

- Nice strong 6 year old fullblood cow. Great EPDS Powerful genetics with Northstar Vernon and Silverwood Dragon. Great pair.
- Lot 40A:** Stout Fullblood bull calf at side, BRD Sir Ivan L226, OB107934, calved 8/14/23, BW 78 lbs, sired by my Ivan son (OB101454). This sire to the calf is Canadian blood line that is crossing well.



ALEXANDER LONESTAR LAUREL

Fullblood Spring Calving Cow & Heifer Calf
 OB87421 Calved 01/03/2015 Tattoo AA 181C

HPS
Horned
Act. BW
75
WW/ratio
572/
API Index
Rank
90.61
95%
% BU
100%

NORTHSTAR VERNON AEB53A-6252 MARANATHA ARTHUR 4Y
DHR LONESTAR VERNON STARLINE MISS VERA FLE 42Y ET
 MISS BOR 1872P LONE STAR TOP SHELF 81H ET
 MISS GOLDEN LINK G7881 ET
 MR RKA DANIEL
 ALEXANDER D DARIN VISTA 77C 34T J313 ET
ALEXANDER D DARIN LILAC JWL H51
 MISS RKA VERNON LILY X MISS W8R BV E179/5 ET

	EPD	CED	BW	WW	YW	Milk	TM	CEM
% Rank	10.5	1.8	50	68	14	39	1.4	95%
	60%	65%	60%	65%	30%	45%		

- I may be making a mistake letting this cow go, but John says I have to make cuts in every herd. She's raised 5 bull calves that have gone on to make herdsires for other Braunvieh breeders and some to commercial herds. They have all tested well on gro safe systems. Her 2020 bull calf was junior calf champion at the gain test at Rio Beef Feeders in Raymondville Tx.
- JBB Laurel is the first heifer she's had and I think she'll make an nice addition to anyone's herd.
- Lot 41A-** JBB Laurel 381L, P107866, calved 5/10/23, sired by JBB Mr. P 039 ET, OB99445.



EMDEE'S IVAN

Fullblood Reference Sire
 OB101454 Calved 01/21/2021 Tattoo IVAN1

HPS
Horned
Act. BW
88
WW/ratio
546/
API Index
Rank
111.19
50%
% BU
100%

VERO'S VICTOR ET
SWISS TRADITION IVAN
 BAER'S INGA ET
 SWISS-WAY MARSHAL 53N
WW FIELDSTONE JASMINE 229Z ET
 FIELDSTONE JASMINE ET
 VERO 2112-480 KLOSTER FAHR
 BRUNA 24342-201 ALT ST JOHAN
 BAER 13758-60 SCHWARZENBERG
 IRIS 13695-27 SCHOENENBERG
 DADO 11727 HEINZENBERG
 NORMA (5181)
 VIKTOR 16938-21 METTMENSTETTEN
 EURO IMPERIAL KARA ET

	EPD	CED	BW	WW	YW	Milk	TM	CEM
% Rank	10.2	3.0	64	92	14	46	5.2	60%
	65%	85%	35%	40%	50%	40%		

- Sire of lot 40A



Lot 41 - ALEXANDER LONESTAR LAUREL

See Video Links and the Supplement Sheet
 with updated sale information at:
www.brinkbraunvieh.com

JAY H FARMS
Chris & Nesha Smith
P.O. Box 342, Rose Bud, AR 72137
(501) 626-3115 • Fax 501-556-4710

Lots
42-43



Lot 42 - LLB MISS D51



Lot 43 - MISS JMS REBA G137

Jay H 42 **LLB MISS D51**
Fullblood Spring Calving Bred Cow
OB91779 Calved 10/22/2016 Tattoo LLB D51

HPS Horned Act. BW 80 WW/ratio 553/104 API Index Rank 87.01 95% % BU 100%	KWC HAL F606 ET RJB MR A 26 RJB MS Y305 MR BOR 08703X STRBP4B1 LLB P04	HARI 12495-153 SW HALMA 9790- 94 RJB MR R141 MCB FF MS F14 463P DOUBLE J DOZER P444 ET MISS FFB 123 JF GAGE L103 MISS LLB L04
---	---	--

EPD	CED	BW	WW	YW	Milk	TM	CEM
5.0	4.9	65	91	15	48	2.7	
% Rank	>95%	>95%	10%	15%	25%	10%	75%

- This cow represents Fullbloods well in my eyes. She might have a little age on her but stays in good shape as she weans off a big calf every year.
- Bred to OB93854, MCB TEB 8018 7421. Checked bred 45 days on 9/6/23.

Jay H 43 **MISS JMS REBA G137**
Cert. Beef Builder Spring Calving Bred Cow
BC98952 Calved 10/14/2019 Tattoo JMS G137

HPS Act. BW 65 WW/ratio API Index Rank 100.12 75% % BU 50%	DAKOTA GOLD AMERICAN SNIPER MAINE COW MR KKB DOCTOR HANK U296 (NC) BJSB MS MANDY RJB MS MONICA U215	MONOPOLY HAMR WMW YELLOW JACKET RJB MR DOC P134 ET MISS KKB J352 TLC BUD PLC MISS PEACHES
--	--	--

EPD	CED	BW	WW	YW	Milk	TM	CEM
9.8	0.7	49	64	15	39	4.4	
% Rank	60%	40%	65%	75%	25%	45%	55%

- Everyone needs a good red one in their herd. We kept her first calf for a herd bull and he is one good dude. I would bet she could raise some awesome show heifers too.
- Bred to OB93854, MCB TEB 8018 7421. Checked bred 45 days on 9/6/23.

Imhoff Family Farms



Lot 44 - GI MS 5119 6207 2397

Imhoff 44 **GI MS 5119 6207 2397**
Purebred Fall Open Heifer
PB107254 Calved 11/18/2022 Tattoo GI 2397

HPS Act. BW 92 WW/ratio API Index Rank 106.31 75% % BU 93.0%	VISTA 4Z 304W ET MCB MR 304W 4044P 5119 MCB FF MS 7L 4044P RVF MR PREMIER PLUS RVF COOKIE MHF X010	VISTA BASIC BEEF ET MISS BZB 1L ET VISTA POLLED PRECISION (NC) FF MS 146K MHF R595 MHF Y105 ET MHF T719 MHF U828
--	---	---

EPD	CED	BW	WW	YW	Milk	TM	CEM
10.9	2.8	58	83	14	43	4.3	
% Rank	55%	85%	30%	30%	30%	25%	65%

- This nice young heifer is out of a great producing dam who has produced a string of gentle deep bodied females, with high milk production and solid weaning weights.

Imhoff Family Farm

Danny, Deana, & Grace Imhoff
10486 Osage Valley Rd., Bunceton, MO 65237
(660) 888-3349 • deana@imhofffamilyfarm.com

Lots
44-50



Lot 45 - MISS RCB K260



Lot 46 - GI MS GEORGIA 7688 0954 3400



Lot 47 - GI MS STAR GAZER 6129 D532 2386

Imhoff
45

MISS RCB K260

Purebred Fall Open Heifer

PB105031 Calved 08/20/2022 Tattoo RCB K260

HPS
Polled
Act. BW
78
WW/ratio
API Index
Rank
109.28
65%
% BU
91.0%

MHF UNDAUNTED U820 ET MHF RENOVATION R575 (NC) ET
OCC MR BOJANGLES 152D ET MISS PREMIUM PLUS PFI P434
OCC KELLIE 152X 52 MR GOLDEN LINK 8143 ET
MISS LLB N52
JBB LONE RANGER 313A JBB RANGER'S BAD BOY 8422U
MISS RCB D658 JBB MS 8417W
MISS RCB Z260 KDG BONANZA W90
MISS RCB ONYX K010

	CED	BW	WW	YW	Milk	TM	CEM
EPD	13.8	0.8	50	66	3	28	2.9
% Rank	20%	50%	70%	75%	>95%	>95%	80%

Polled Purebred heifer sired by OCC Mr Bojangles. Her dam is a solid producing black purebred cow.

Imhoff
46

GI MS GEORGIA 7688 0954 3400

Cert. Beef Builder Spring Open Heifer

BC107267 Calved 03/24/2023 Tattoo GI 3400

HPS
Act. BW
40
WW/ratio
API Index
Rank
118.08
40%
% BU
60.5%

MCBEEF BUILDER F1 558R HIGH VALLEY 7D7 OF 4G9
MCBEEF BUILDER F2 558R 768 MS FF J12
MCBEEF BUILDER F2 2637 5685 MCBEEF BUILDER F2 8384 2637
DIF MR 6219 B87 6203 MCBEEF BUILDER F1 MS 9365R
GI MS GINA 6203 D532 0954 MCB FF MR C102 6219
PFRF GENESIS SA D532 MISS KKB B87
GENESIS
SIM-ANGUS COW

	CED	BW	WW	YW	Milk	TM	CEM
EPD	14.6	-1.2	44	62	15	37	8.0
% Rank	10%	15%	90%	85%	25%	60%	10%

This heifer is one that will only get better with time! She is a deep bodied heifer while keeping it feminine in through her neck and head. She is out of a first time heifer who kept her well fed and we foresee her doing the same with her calves. She's out of a McBee heifer bull McBeef Builder F2 558R 7688.

Imhoff
47

GI MS STAR GAZER 6129 D532 2386

Cert. Beef Builder Fall Open Heifer

BC107331 Calved 08/24/2022 Tattoo GI 2386

HPS
Polled
Act. BW
78
WW/ratio
436/
API Index
Rank
131.24
15%
% BU
23.0%

PIE ONE OF A KIND 352
9 MILE ONE OF A KIND 6129
RSLND REBELLA 120-502
GENESIS
PFRF GENESIS SA D532
SIM-ANGUS COW
DRR VOODOO MAGIC W263 ET
DRR MISS W772

	CED	BW	WW	YW	Milk	TM	CEM
EPD	13.9	-3.2	51	82	26	52	9.6
% Rank	20%	3%	65%	30%	1%	5%	3%

This heifer will surely stand up to her name! This heifer was shown at nationals and is out of the well proven Red Angus bull "9 Mile One of a Kind", her dam has had multiple heifers, always unassisted. This is one we hate to let go of. Star Gazer is an easy keeper and has kept her condition through the drought. She is one that you can't find much wrong with, especially at this age. She will be ready for breeding when she gets to your place!

Imhoff
48

GI MS SELENA 6203 D532 1170

Cert. Beef Builder Fall Calving Cow & Heifer Calf
BC104016 Calved 09/27/2021 Tattoo GI 1170

HPS
Polled
Act. BW
70
WW/ratio
477/112
API Index
Rank
85.29
>95%
% BU
72.6%

MCB FF MR C102 6219
DIF MR 6219 B87 6203
MISS KKB B87

GENESIS
PFRF GENESIS SA D532
SIM-ANGUS COW

MISTER FF 102
MS FF F101 ET
MCB MR F020 7123
MISS KKB U98
DRR VOODOO MAGIC W263 ET
DRR MISS W772

	EPD	CED	BW	WW	YW	Milk	TM	CEM
	15.8	-1.9	42	54	15	36	9.2	
% Rank	4%	10%	90%	95%	25%	60%	4%	



Lot 48 & 48A - GI MS SELENA 6203 D532 1170 & HEIFER CALF

- This pair is surely not to disappoint. Selena is out of an excellent cow who has a calving ease off the charts and has produced many heifers. This first calf heifer had no trouble calving and held her condition even through the drought!
- Lot 48A**- Polled heifer calf, GI MS An5209 1170 3510, BC107929, calved 8/27/23, BW 55 lbs, sired by Sydgen Enhance, a very well known Angus bull. She has great composition and demeanor. We hate to see this heifer go but we know she will really add to someone's herd production!

Imhoff
49

GI MS FIONA 6143 1412 0841

Cert. Beef Builder Fall Calving Bred Cow
BC99261 Calved 03/16/2020 Tattoo GI 0841

HPS
Polled
Act. BW
75
WW/ratio
596/105
API Index
Rank
134.14
10%
% BU
44.5%

A A R TEN X 7008 S A
DCA TEN X 623
CHAIR ROCK G A R 9055

BCC MR. Z44
PSC MISS FELICITY 1412
PSC MISS AMERICA 0904

MTTY IN FOCUS
A A R LADY KELTON 5551
G A R NEW DESIGN 5050
CHAIR ROCK FUTURE DIR 4050
BCC BLACK MAXX
DHR LITTLE RASCAL
MR GOLDEN LINK 1516
CMBR MISS 6257

	EPD	CED	BW	WW	YW	Milk	TM	CEM
	11.8	0.7	69	114	8	42	6.4	
% Rank	30%	40%	4%	1%	80%	25%	25%	



Lot 49 - GI MS FIONA 6143 1412 0841

- Ms Fiona is an efficient, well-balanced female. She is an easy to handle, once halter broke second calf heifer.
- She is bred to MCB Mr 304W 4044P 5119, due to calve before November 13. Check out her EPD's she will be a great addition to your herd.
- Her dam sells as Lot 50.

Imhoff
50

PSC MISS FELICITY 1412

Purebred Spring Calving Bred Cow
PB85827 Calved 10/24/2014 Tattoo PSC 1412

HPS
Act. BW
77
WW/ratio
588/103
API Index
Rank
106.91
60%
% BU
89.0%

BCC BLACK MAXX
BCC MR. Z44
DHR LITTLE RASCAL

MR GOLDEN LINK 1516
PSC MISS AMERICA 0904
CMBR MISS 6257

4Z MRT201 PLD
BCC MISS STAR
AAA WOODRING'S RANGER 11R
MISS RCB G730 ET
MR GOLDENLINK RISSON 8917 ET
MISS GOLDEN LINK 9501 ET
MR KKB L271 ET
MISS CMB 1127

	EPD	CED	BW	WW	YW	Milk	TM	CEM
	9.9	1.3	55	75	7	34	3.5	
% Rank	60%	55%	40%	45%	85%	75%	55%	



Lot 50 - PSC MISS FELICITY 1412

- This cow has produced many high quality calves that have been in show rings all over! She is an easy going, easy calving cow that has bred back every time. She's deep bodied all the way through her flank with an excellent udder! She is ready to add more quality calves to anyone's herd!
- She was PE to Toronto son #PB101599 BLC Trooper 668J.



MISS LHF EMMA

Purebred Spring Open Heifer
PB106195 Calved 06/01/2022 Tattoo LHF K010

HPS
Polled
Act. BW
90
WW/ratio
API Index
Rank
100.11
85%
% BU
82.2%

MHF MAIN LINE W974 ET(NC)
MR HLJ JACK DANIELS B410
 MISS HLJ Q91001
 OCC MR BOJANGLES 152D ET
MISS BBB 2042
 WCCR MISS 939

MHF TENACITY T744
 MISS LIFELINE K0020 ET
 BLACK ICON H27 ET
 MISS DARCY
 MHF UNDAUNTED U820 ET
 OCC KELLIE 152X 52
 MR GLB 1149 ET
 COMMERCIAL COW

	CED	BW	WW	YW	Milk	TM	CEM
EPD	10.1	3.8	57	78	7	36	2.2
% Rank	70%	95%	35%	40%	95%	70%	90%

- This dark hided yearling heifer is ready to become part of your herd. She is ready to breed to the bull of your choice. She walks on a good set of feet and legs and has great eye appeal.

LAZY H FARMS
 Stewart & Joleen Huneke
 2478 County Road OO, Wilber, NE 68465
 Stewart (402) 641-0254 • Joleen (402) 540-3738
 xdairyman03@gmail.com

Lot 51-52



Lot 51 - MISS LHF EMMA



MISS LHF DAYBREAK

Purebred Spring Open Heifer
PB105547 Calved 06/01/2022 Tattoo LHF J208

HPS
Polled
Act. BW
75
WW/ratio
API Index
Rank
104.84
75%
% BU
85.9%

MHF MAIN LINE W974 ET(NC)
MR HLJ JACK DANIELS B410
 MISS HLJ Q91001
 MR. HLJ PAYDAY D626
WCCR SWEETEST DAY 0043
 WCCR MISS CORNERSTONE 7065

MHF TENACITY T744
 MISS LIFELINE K0020 ET
 BLACK ICON H27 ET
 MISS DARCY
 MR HLJ POWERSTROKE
 MISS HLJ A309
 WCCR IMAGE MAKER 4057
 WCCR ABBIGAIL 2059

	CED	BW	WW	YW	Milk	TM	CEM
EPD	10.9	1.6	56	77	8	36	2.9
% Rank	55%	65%	40%	45%	85%	70%	80%

- This dark hided heifer is ready to be bred to a bull of your choice. Her dam has great maternal characteristics which should pass down to her offspring. This heifer has great muscle development with a strong loin and great depth of body.



Lot 52 - MISS LHF DAYBREAK

WCCR



WCCR GRACE 0064

Purebred Spring Bred Cow
PB100323 Calved 04/17/2020 Tattoo WCCR 0064

HPS
Polled
Act. BW
75
WW/ratio
API Index
Rank
103.40
80%
% BU
92.3%

TML SILVERADO 1085
WCCR STETSON 2012 ET
 MISS BOR C PHENOMENONZWEI ET
 WCCR PREFERRED STOCK 7212
WCCR VELVET 2024
 MISS MATTIE OF PFI P470

SS DOUBLE EAGLE 652 ET
 WTR NUTTER BUTTER 108N
 SILVER BULLET 5549
 MISS SAMIRAL OF PFI C340
 WOLKEN'S MAGNUM 559
 MS JAF F173 ET
 EL MATADOR PFI C305 ET
 MISS DAVID OF PFI C338

	CED	BW	WW	YW	Milk	TM	CEM
EPD	10.3	1.4	54	74	7	34	4.2
% Rank	70%	60%	50%	55%	95%	80%	65%

- This polled purebred cow is the genetic package that we were looking to build here at WCCR. Not only is her sire the great Stetson bull but her dam goes back to the powerful Preferred Stock. Both lines that have consistently produced functional, sound, and desirable calves every time. Did we mention she's only a three year old and bred Mr. HLJ Payday D626, PB91521. We know this calf will be some thing special no matter if it's a heifer or bull.
- Exposed from 5/4 to 10/1. Pregnancy information closer to sale time.



Lot 53 - WCCR GRACE 0064



EMMA LOU 08C

Cert. Beef Builder Spring Calving Bred Cow
BC92877 Calved 10/02/2015 Tattoo GMP 08C

HPS
Act. BW
74
WW/ratio
API Index
Rank
100.11
80%
% BU
96.9%

PFI "WALKER" J915
DRR QUIXOTE U144
 MISS DOUBLE R RUBY 4145

ALEXANDER D 558 PETE
BM PETE'S NOLA 162U
 BRAUNVIEH COW

EL MATADOR PFI C305 ET
 MISS SAMIRAL OF PFI B270
 MR GOLDEN LINK G7020
 MISS DRR NELLIE 714
 JWL H51
 MISS RKA G32 ALEXA ET

	EPD	CED	BW	WW	YW	Milk	TM	CEM
% Rank	9.9	60%	0.5	55	73	14	41	4.2
			35%	40%	50%	30%	30%	55%

- This traditional colored cow has and will throw you length and extension in her calves front end, levelness from hooks to pins, and a good sound foot. She carries a good udder and is structural sound to have many more calves for you.
- PE to WCCR Rock The Look 2502, BC106219, which should be an excellent cross. Pregnancy information available closer to sale date.



WCCR CORNERSTONE 5001

Cert. Beef Builder Spring Calving Bred Cow
BC88138 Calved 02/02/2015 Tattoo WCCR 5001

HPS
Polled
Act. BW
80
WW/ratio
API Index
Rank
117.04
35%
% BU
71.1%

WEERS FLASHPOINT 1805
WCCR BUCKSHOT 3003
 WCCR CORNERSTONE 1069

DIA N POLAR BEAR 922W
N7R 61Z
 ARONBERRY

LAFLINS FLASH POINT 7232
 BC MN MIGNONNE 508 MR. B 805
 WCCR PREFERRED STOCK 7212
 WCCR MISS 751
 DIA N POLARSTEEL 707T
 MS POL BLAC 601M
 ARON 154750 -EGG
 MISS GOLDEN LINK 2015

	EPD	CED	BW	WW	YW	Milk	TM	CEM
% Rank	11.8	30%	2.0	52	73	14	40	6.3
			70%	55%	50%	30%	35%	25%

- This polled tiger striped cow has produced several top weaning weight bull calves over the past few years. She has an excellent udder and will put some power and thickness in your cow herd. Breed her to dark bull and likely to get a black calf.
- Pasture exposed to Mr. HLJ Payday D626, PB91521, from 5/4 to 10/1. Pregnancy information available closer to sale time.



MR. HLJ PAYDAY D626

Wolken Cornerstone Cattle Ranch

Mark Wolken
 58025 PWF Rd., Diller, NE 68342
 (402) 793-5395 • wccr1998@yahoo.com

Lots
53-59



Lot 54 - EMMA LOU 08C



Lot 55 - WCCR CORNERSTONE 5001



MR. HLJ PAYDAY D626

Purebred Reference Sire
PB91521 Calved 05/21/2016 Tattoo HLJ D626

HPS
Polled
Act. BW
74
WW/ratio
1120/
API Index
Rank
104.40
65%
% BU
90.5%

PFI STRIDE W932
MR HLJ POWERSTROKE
 MISS DARCY

BLC DARK VADER P820
MISS HLJ A309
 MISS HLJ JOKER

PFI NITE TIME R513
 MISS POL PEL OF PFI N320
 MARKUS (NC) ROLF 16004-36
 MISS SFF PENNY
 BNL PURE CHROME 6901F
 SD MS EAGLE 302 820 ET
 AAA WOODRING'S BLK JOKER ET
 MISS DAISY

	EPD	CED	BW	WW	YW	Milk	TM	CEM
% Rank	9.0	80%	3.0	70	93	10	45	3.4
			85%	20%	40%	70%	40%	75%

- Service sire of lots 53, 55, & 57.

WCCR
56**WCCR STAR STRUCK 0116****Cert. Beef Builder Bred Cow****BC101882 Calved 9/15/2020 Tattoo WCCR 0116**

HPS
Polled
Act. BW
70
WW/ratio
API Index
Rank
83.33
>95%
% BU
68.3%

WCCR STETSON 2012 ET
WCCR CORNERSTONE E727
 GUYER MISS X173

TML SILVERADO 108S
 MISS BOR C PHENOMENONZWEI ET

MR. HLJ PAYDAY D626
WCCR GLORIOUS TRUFFLES 8149
 WCCR GLORIOUS LADY 5116

MR HLJ POWERSTROKE
 MISS HLJ A309
 WCCR STETSON 2012 ET
 WCCR CORNERSTONE 1046

	CED	BW	WW	YW	Milk	TM	CEM
EPD	12.5	0.4	57	80	12	41	5.9
% Rank	30%	35%	30%	30%	45%	30%	25%

- This young polled percentage cow is balanced, moderate and has a ton of life left. We showed Star Struck as a calf and so was her dam that has produced several great females. We believe this cow mated to the right bull will make a heck of a cross.
- PE to WCCR New Horizon 8032, PB97260. Pregnancy information provided closer to sale date.



Lot 56 - WCCR STAR STRUCK 0116

WCCR
57**WCCR SCARLET LADY 6127****Cert. Beef Builder Spring Calving Bred Cow****BC91831 Calved 03/21/2016 Tattoo WCCR 6127**

HPS
Polled
Act. BW
70
WW/ratio
API Index
Rank
120.58
25%
% BU
55.4%

C Q S BANDO EXT 1964
WCCR TOP GUN 9201
 WOLKEN'S MISS 434 9

BT BANDO 196J
 J K S CHEYENNE 196
 MR RCB K009
 WOLKEN'S MISS 98
 WOLKEN'S MAGNUM 559
 MS JAF F173 ET
 WOLKEN'S BRAVEHEART 419

WCCR PREFERRED STOCK 7212
WCCR CORNERSTONE 1079
 WCCR TESS 700

	CED	BW	WW	YW	Milk	TM	CEM
EPD	11.9	0.0	45	69	14	36	5.6
% Rank	30%	25%	85%	60%	30%	60%	25%

- Take a look at this fancy polled tiger cow! One that has the body, look and gorgeous udder to boot. This cow makes the right kind.
- PE to Mr. HLJ Payday D619, PB91521, from 5/4 to 10/1. Undoubtedly this cross is going to be something worth waiting up for! Pregnancy information closer to sale date.



Lot 57 - WCCR SCARLET LADY 6127

WCCR
58**WCCR PATRIOT'S QUEEN 2104****Cert. Beef Builder Spring Calving Bred Heifer****BC107182 Calved 06/04/2022 Tattoo WCCR 2104**

HPS
Polled
Act. BW
90
WW/ratio
API Index
Rank
79.84
>95%
% BU
69.2%

WCCR STETSON 2012 ET
WCCR PATRIOT 6058
 WOLKEN'S MISS 571

TML SILVERADO 108S
 MISS BOR C PHENOMENONZWEI ET
 MR RCB K009
 MISS GOLDEN LINK 8151 ET
 TML SILVERADO 108S
 MISS BOR C PHENOMENONZWEI ET

WCCR STETSON 2012 ET
WCCR MISS CORNERSTONE 8041
 WCCR MISS CORNERSTONE X193

	CED	BW	WW	YW	Milk	TM	CEM
EPD	9.4	2.8	63	92	10	41	4.2
% Rank	85%	85%	15%	15%	70%	35%	65%

- A unique polled percentage heifer that we believe is going to get better and better. Only a June born, but we felt she had the size, rib and performance to breed up with the spring heifers.
- Pasture exposed to EAN19987776 Weers Payweight 915G from 6/4 to 10/1. The Payweight calves have been proven calving ease plus the performance. Pregnancy information closer to sale date.



Lot 58 - WCCR PATRIOT'S QUEEN 2104



WCCR HORIZON'S FOXIE ROXIE 2121

Cert. Beef Builder Fall Open Heifer
BC107188 Calved 08/27/2022 Tattoo WCCR 2121

HPS
Polled
Act. BW
90
WW/ratio
API Index
Rank
109.31
65%
% BU
74.5%

WCCR STETSON 2012 ET TML SILVERADO 1085
WCCR NEW HORIZON 8032 MISS BOR C PHENOMENONZWEI ET
 WCCR ABBIGAIL 2059 WCCR PREFERRED STOCK 7212
 WCCR OLD SPICE 61572 WEERS WATCHMAN 202A
WCCR FOXIE ROXIE 9001 WCCR MACEY 7209
 WCCR RED ROYAL LADY 5212 WCCR VISION 2019
 WCCR CORNERSTONE 1047

	CED	BW	WW	YW	Milk	TM	CEM
EPD	10.2	1.9	54	77	12	39	4.8
% Rank	70%	75%	50%	45%	50%	45%	45%

- This fall polled heifer is going to make friends come sale day. Study this one for how much bone and natural muscle this female has. Foxie Roxie will be halter broke by sale time. Making her a great candidate for some junior breeder. Sells open.



Lot 59 - WCCR HORIZON'S FOXIE ROXIE 2121

Braunvieh Performance Info & EPDs

CED EPD - Predicts the ease the progeny of the individual will be born. Higher positive number indicates easier calving.

BW, WW & YW EPD - A higher number indicates heavier weights in each category.

MILK EPD - The part of weaning weight that is due to the dam's milking ability. Higher number indicates a heavier milking dam.

TM EPD - Reflects growth to weaning age plus milk to weaning time. Calculated by adding $\frac{1}{2}$ of WW + MM = M&G.

CEM EPD - Indicates the ability of a sire's or dam's daughters to have a calf at two years of age. Higher positive numbers indicate easier calving for the daughter of the individual.

API Index - The All Purpose Index evaluates sires for use on the entire cow herd with a portion of heifers retained for replacements and the remaining heifers and steers put on feed. The API uses traits such as Stayability, Calf Survival, Cowherd Intake, Heifer Pregnancy %, Marbling, Carcass Weight, Feedlot Intake, Weaning Weight, Yield Grade, Salvage Value, and Milk to provide a balanced Index \$ Value. Higher numbers desirable.

Birth wt. - Actual birth weights are given.

Weaning wt. - 205-day adjusted weaning weights and ratios are given if available.

Breed Average EPDs for Non-Parent Braunvieh (young cattle)

CED	BW	WW	YW	MM	TM	CEM	API
12	0.9	54	77	13	40	5	114.25

Online Bidding Available



The Source for Foundation Females

HERD BUILDER BRAUNVIEH FEMALE SALE

1 p.m.

Sat., Nov. 4, 2023

3 Cedars Event Center
Nevada, MO



4 SPIGOT MARKETING

Julie Hiesterman
1275 2nd Rd
Palmer, KS 66962

PRSRT First Class
U.S. Postage
PAID
Boelte-Hall Inc.
66205

FIRST CLASS MAIL

