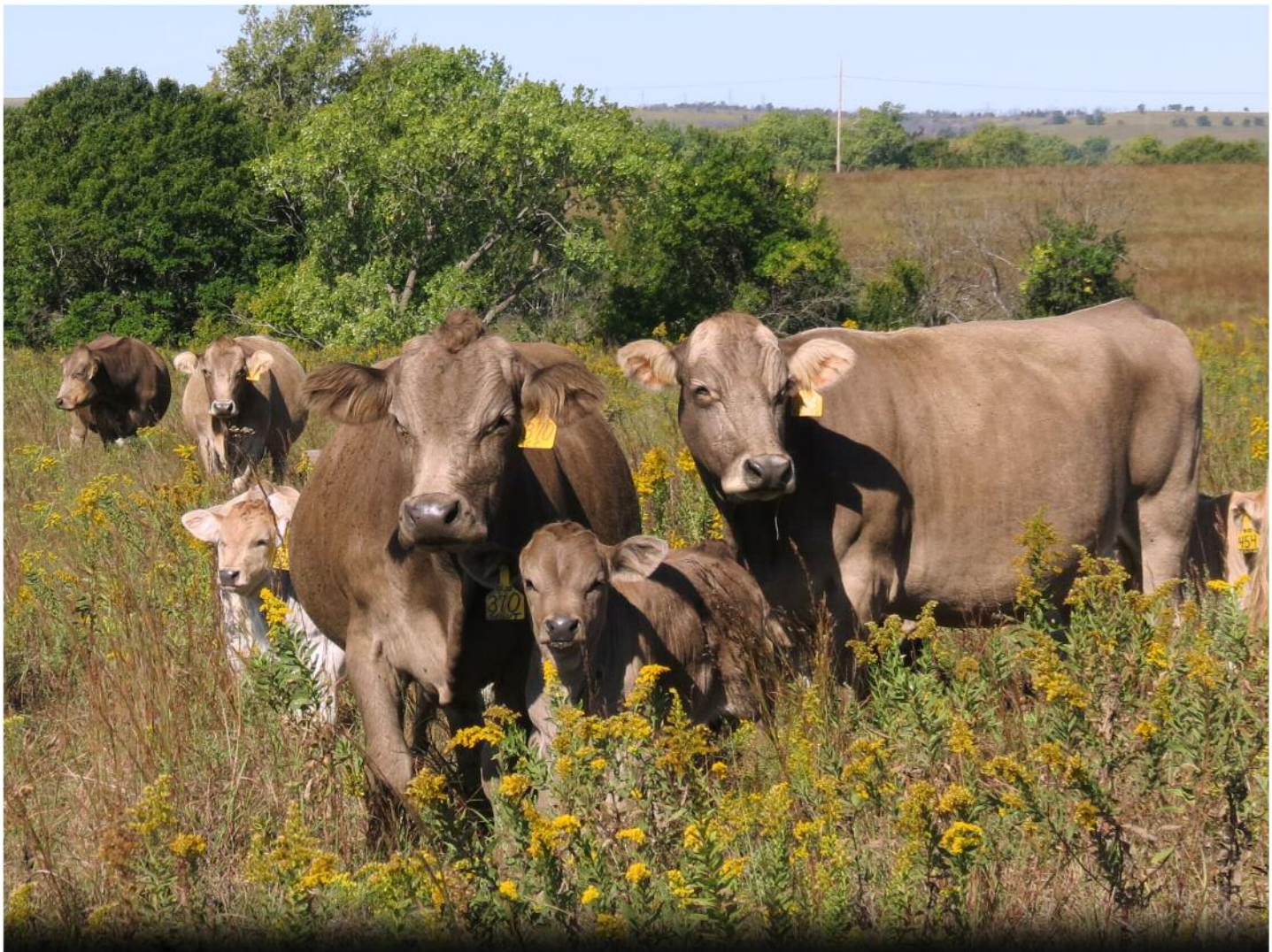

The Source for Foundation Females

The 18th Annual Herd Builder Braunvieh Female Sale

Saturday, November 7, 2020 • 1 p.m.

Mid-Missouri Livestock Center
Marshall Junction, Missouri

The 18th Annual Herd Builder Braunvieh Female Sale

To our Cattlemen Friends and Braunvieh Enthusiasts,

This has certainly been a most unusual, challenging and sometimes heartbreaking year. However, the nation's cattlemen and women have been resilient in pushing through the adversity to raise the next calf crop and plan the next generation of genetics for our cow herds.

Our numbers in the Herd Builder sale are a bit lower this year than in the past few sales. Demand for Braunvieh seedstock has been stronger than ever, and some of our regular consignors are sold out of females. But the quality of the cattle in this sale will certainly make it worth your time to examine them online or in person, and then put your bids in on sale day.

We want your participation in the Herd Builder sale to be as safe and enjoyable as possible.

- Cattle will be displayed in outdoor pens prior to the sale.
- Cattle will be on display Friday afternoon. This will be a good time to get in the pens and evaluate the offering before the sale day crowd arrives.
- There will be plenty of room in the sale arena seats for bidders to separate from each other.
- You can bid online through AuctionZip.
- You can join our conference call to bid over the phone.
- Contact any of the consignors for assistance with buying.

The founders of the Herd Builder sale set a quality standard to bring you superior Braunvieh females. When building a cow herd, few traits are more important than efficiency, fertility and mothering ability. The Braunvieh momma cow excels at each of these traits, and you will find excellent examples in this offering.

Join us Nov. 7th for a complimentary pre-sale lunch prior to the auction. We look forward to sharing a conversation and our cattle with you.

Thank You,

The Braunvieh Herd Builder Consignors

Saturday, Nov. 7, 2020
1 p.m.
Mid-Missouri Livestock Center, Marshall, Missouri

The sale facility is located 1 mile south of the intersection of I-70 and Hwy 65. This is approximately 60 miles east of Kansas City.

GPS address for the sale:
10774 S. Saline 65 Hwy
Houstonia, MO 65333

The cattle will be on display at the sale facility Friday, November 6th. Come early, look through the cattle and enjoy a visit with us about our programs.

Please join us for sausage and cheese, soft drinks and socializing Friday afternoon at the sale barn.

Videos & Supplement Information

Look for videos on a sampling of the sale cattle plus sale order and supplement information at: www.brinkbraunvieh.com

Cover Photo by Marilyn Brink

The 18th Annual Herd Builder Sale

B&R Farms . . . . . .Lots 27-29
Brink Livestock . . . . . .Lots 9-13
Hiesterman Farms . . . . . .Lots 42-43
Keith & Keith Braunvieh . . . . . .Lots 1-5
Lane & Lane Braunvieh . . . . . .Lots 30-38
Lehmann Farm . . . . . .Lots 46-51
Moon Springs Farm . . . . . .Lots 44-45
Next Gen Braunvieh . . . . . .Lots 52-54
Patrick Spring Cattle Co. . . . . .Lots 23-26
PFR Braunvieh . . . . . .Lots 39-41
R&D Farms . . . . . .Lots 16-20
Rock Creek Braunvieh . . . . . .Lots 21-22
Siebrandt Family Farms . . . . . .Lots 14-15
Jalyn Smith . . . . . .Lot 8
W/W Cattle Co. . . . . .Lots 6-7

Braunvieh EPDs: Braunvieh EPDs are current at the time of printing. To view any additional or updated information, go to www.braunvieh.org, click on "Resource Area" and then "Online Herd Mgmt".

Breed Average EPDs for Non-Parent Braunvieh (young cattle)

CED	BW	WW	YW	MM	M&G	CEM
5.5	2.6	45	69	33	56	0.7

Sale Day Phone

(785) 766-8713

Online Bidding Details

The Herd Builder Sale has employed the services of an online auction company for bidders to view the sale live and to bid and purchase lots online. Please note the following details and the AuctionZip charges:

- Auction set-up is through AuctionZip. Computer or phone app bidding is available.
- **Contact Jason Pfeifer (785) 483-1805** prior to the auction to register to bid. You must furnish valid credit card information to complete bidder registration.
- Buyers must either pay by credit card or submit Money Order or Cashiers Check to be received by Nov. 19 or payment will be forced by credit card.
- **An additional 3% premium will be charged for credit card purchases.** If payment by cashier's check or money order is received by The Herd Builder Sale by Nov. 19, the 3% additional premium will be waived.
- Online purchasers: Make cashiers check or money order payable to Herd Builder Sale, and mail to Marilyn Brink, 765 80th St., Piedmont, KS 67122.
  - Credit cards accepted for Online purchases: MasterCard, VISA, Discover.
  - You can view live video on the AuctionZip site and bid online. Proxy bidding will also be available for you to place bids prior to the sale.
  - If you have questions on online bidding, please call Jason Pfeifer (785) 483-1805.

Sale Day Conference Line for Bidding

We encourage everyone who can to use the Online Bidding Service. However, if you don't have adequate internet service for bidding you may call the conference call line to listen to the auction and place bids. **Please call Marilyn at (785) 766-8713 at least 1 hour prior to the sale** to register to bid and obtain the conference call phone number, access code and a buyer number. The conference call line will open 10 minutes prior to the sale start and remain open during the entire sale, as long as there are bidders on the call.

Sale Accommodations

Comfort Inn, Marshall, Mo. . . . . .(660) 886-8080
Super 8, Marshall, Mo. . . . . .(660) 886-3359
Comfort Inn, Sedalia, Mo. . . . . .(660) 829-5050
Marshall is 11 miles north of the sale facility.
Sedalia is 18 miles south of the sale facility.

Sale Staff

Hoover Case, Auctioneer . . . . . .(417) 844-6020

See Terms & Conditions on page 19

KEITH & KEITH BRAUNVIEH
Edsel B. Keith
1463 E 355th Rd.
Bolivar, MO 65613
(417) 253-4693

LOTS 1-5

Keith & Keith 1 — KKB MS H55

Purebred Open Heifer
PB99040 • Calved 2/24/2020 • Tattoo KKB H55

BLACK OUT ET
MR VBM L51
MS VBM G04

MR SAMBO 737
MISS KKB L111 ET
MS MIZZOU 310 ET

RCB BLACK UNO ET
MISS TEXAS GOLD
VBM DUKAS
MS VBM E01
SAMBO (NC) JORDI 8240-94
LEDI 13924-21
MARKUS (NC) ROLF 16004-36
MISS W8R A97/1 ET

EPDs	CED	5	BW	2.9	WW	33	YW	46	MM	32	M&G	32	CEM	1

Birth wt. 82 lb.

✦ A very nice open purebred heifer. She is horned and chocolate in color. She is broke to tie.

Keith & Keith 2 — KKB MS H66

Fullblood Open Heifer
OB99042 • Calved 3/6/2020 • Tattoo KKB H66

MR GOLDEN LINK 6193ET
MR TNB YUMA 1136 ET
JF NANCY P426

FF MR 126L
MISS KKB Z116
MS TLC PEARL H814 ET

SAMBO (NC) JORDI 8240-94
FORELLE 9708-5
TENNESSEAN (NC) ET
MISS JF NANCY H821
MR. FF E104 ET
MS FF G113 ET
SAMBO (NC) JORDI 8240-94
SCS MISS TRINA 376 ET

EPDs	CED	5	BW	4.2	WW	44	YW	66	MM	34	M&G	34	CEM	0

Birth wt. 84 lb.

✦ A great fullblood open heifer with very good genetics going back to Sambo, Tennessean and 126L. She is broke to tie.

Ref. Sire A — MR TNB YUMA 1136 ET

Fullblood Bull
OB76226 • Calved 3/1/11 • Tattoo TNB 1136

SAMBO (NC) JORDI 8240-94
MR GOLDEN LINK 6193ET
FORELLE 9708-5

TENNESSEAN (NC) ET
JF NANCY P426
MISS JF NANCY H821

SW2455-785 BIBEREGG
LOTTI 20044-97 KUSSNACHT
GOLD 7175-23 OBERAMT
FINETTE G5
NORTHSTAR VERNON
BETHLI 8618 94
SILVERWOOD DRAGON 4Y
MISS ADT 5114E ET

✦ Sire of Lots 2, 3, 4 & 5.

EPDs	CED	7	BW	3.0	WW	45	YW	71	MM	36	M&G	59	CEM	1

Keith & Keith 3 — KKB MS H74

Fullblood Open Heifer
OB99043 • Calved 3/14/2020 • Tattoo KKB H74

MR GOLDEN LINK 6193ET
MR TNB YUMA 1136 ET
JF NANCY P426

MCB MR F020 7123
MISS KKB A144 ET
SBI 4316 ET

SAMBO (NC) JORDI 8240-94
FORELLE 9708-5
TENNESSEAN (NC) ET
MISS JF NANCY H821
KWC QUINTO F020 ET
FF D141 ET
ADMIRAL (NC) PINO 6832-43
MISS GLB 814 ET

EPDs	CED	5	BW	4.6	WW	45	YW	69	MM	38	M&G	38	CEM	0

Birth wt. 86 lb.

✦ A nice fullblood open heifer. her genetics go back to 814 cow, Admiral, Quinto and Sambo. She is broke to tie.

Keith & Keith 4 — KKB MS H87

Fullblood Open Heifer
OB99044 • Calved 3/27/2020 • Tattoo KKB H87

MR GOLDEN LINK 6193ET
MR TNB YUMA 1136 ET
JF NANCY P426

GLB MOMBO ET
MISS KKB W344
SBI 4316 ET

SAMBO (NC) JORDI 8240-94
FORELLE 9708-5
TENNESSEAN (NC) ET
MISS JF NANCY H821
GLB SAM 627 ET
MS RIVER HILLS F9020 ET
ADMIRAL (NC) PINO 6832-43
MISS GLB 814 ET

EPDs	CED	6	BW	3.8	WW	43	YW	66	MM	35	M&G	35	CEM	1

Birth wt. 80 lb.

✦ A good open fullblood heifer. Great genetics going back to Sambo, Sam 627, Admiral and the great 814 cow. She is broke to tie.

Keith & Keith 5 — KKB MS H98

Fullblood Open Heifer
OB99045 • Calved 4/12/2020 • Tattoo KKB H98

MR GOLDEN LINK 6193ET
MR TNB YUMA 1136 ET
JF NANCY P426

FF MR 126L
MISS KKB U98
MISS RS 5G ET

SAMBO (NC) JORDI 8240-94
FORELLE 9708-5
TENNESSEAN (NC) ET
MISS JF NANCY H821
MR. FF E104 ET
MS FF G113 ET
NORTHSTAR VERNON AEB53A-6252
BETHLI 8618 94

EPDs	CED	7	BW	2.9	WW	40	YW	64	MM	33	M&G	33	CEM	1

Birth wt. 72 lb.

✦ A young fullblood heifer with old foundation genetics going back to the Northstar Vernon bull, Sambo and the Bethli cow. She is broke to tie.

W/W Cattle Company

Robert Williams
4565 County Rd. 44, Section, AL 35771
c (256) 599-5432 • h (256) 228-6416
wwcattle@centurytel.net

Lots 6-7

W/W Cattle 6 — WW MS 880F BP

Spring Calving Polled Purebred Bred Cow
PB98424 • Calved 12/22/2018 • Tattoo WWCC 880F

MHF NEW ERA N315
MHF RESOURCE R577 (NC) ET
MHF M230 ET

MHF MAIN LINE W974 ET(NC)
WW MS BS 242Z ET
WW MS 843U

BNL PURE CHROME 6901F
MS GLB 1571
MR GOLDEN LINK 6193ET
MISS LIFELINE K0020 ET
MHF TENACITY T744
MISS LIFELINE K0020 ET
AAA WOODRING'S BLK JOKER ET
WW MISS 647S

EPDs	CED	BW	WW	YW	CEM	MM	M&G
	5	1.6	39	54	32	32	0

Birth wt. 88 lb. Weaning wt. 519 lb./ratio 92.

- ✦ Homozygous Polled and Homozygous Black.
- ✦ Sired by the Mystic Hill herd sire MHF Resource R577 and out of the 242Z cow who was a highlight and a top seller in our 2020 Adding Value Production Sale. Her maternal granddam, 843U, is one of our most prolific donors who has produced many sale toppers and sale highlights.
- ✦ AI'd 6/13/2020 to WW Xerox 861F (PB94851, Ref. Sire B). Safe in calf to the AI date.

WW Xerox 861F – Service Sire of Lots 6 & 7

Ref. Sire B — WW XEROX 861F

Polled Purebred Bull
PB94851 • Calved 9/30/2018 • Tattoo WWCC 861F

GLB POLLED PLUS 5003 (NC)
MHF XEROX X002
MHF U850

AAA WOODRING'S POWER STAR 14T
WW MS 651D BS ET
WW MS 843U

E L CONQUISTADOR
MISS CJM Z011
MHF RENOVATION R575 (NC) ET
MISS GOLDEN LINK 2530
AAA WOODRING'S RANGER 11R
BRG ANN K001
AAA WOODRING'S BLK JOKER ET
WW MISS 647S

- ✦ Service Sire of Lots 6 and 7.
- ✦ A highlight and top seller in the 2020 Adding Value Production Sale selling to Randy Hiesterman, Palmer, KS.

EPDs	CED	BW	WW	YW	MM	M&G	CEM
	9	-0.2	44	65	32	54	1

W/W Cattle 7 — WW MS 878F BP

Spring Calving Polled 3/4 Beef Builder Bred Cow
BC98423 • Calved 12/16/2018 • Tattoo WWCC 878F

WW CORNERSTONE 921W ET
WW DUNN 665D ET
WW MS 843U

WW 522R
WW MISS 765
WW MISS 564R

MHF P CORNERSTONE M210 ET
BONINA SILVERADO 9911
AAA WOODRING'S BLK JOKER ET
WW MISS 647S
WW 122L
LAW 801H
LIMOUSIN BULL
WW 233M

EPDs	CED	BW	WW	YW	CEM	MM	M&G
	4	3.7	48	73	29	29	2

Birth wt. 62 lb. Weaning wt. 477 lb.

- ✦ Homozygous Black. Polled.
- ✦ Sired by WW Dunn 665D who is a full brother to such greats as WW My Maria 454B, WW Brooks 664D, WW Classic Country 808F and many more. Her dam is a 13 year old who earns her keep in our program every year.
- ✦ AI'd 6/13/2020 to WW Xerox 861F (PB94851, Ref. Sire B). Safe in calf to the AI date.

Jalyn Smith

P.O. Box 342, Rose Bud, AR 72137
501-556-4758 • 501-556-4710 (Fax)

Lot 8

Lot 8 – LLB Miss Penelope

Smith 8 — LLB MISS PENELOPE

Spring Calving Fullblood Bred Cow
OB93117 • Calved 10/2/2017 • Tattoo LLB E49

KWC HAL F606 ET
RJB MR A 26
RJB MS Y305

SHF MR S36
SHF MISS X52
HHC J505 ET

HARI 12495-153 SW
HALMA 9790- 94
RJB MR R141
MCB FF MS F14 463P
MR KKB K065 ET
MISS KKB K058 ET
GLB YAHOO ET
MISS TWB 21 ET

EPDs	CED	BW	WW	YW	MM	M&G	CEM
	6	4.1	42	63	35	56	1

- ✦ LLB Miss Penelope is a half sister to Miss JMS Stella F118, the Fullblood Breeders Cup winner for the 2019-2020 show season. She was shown as a young heifer, so she is super docile to go along with her good looks. Be sure to check her out!
- ✦ Bred to Mr Golden Link 8143 ET (OB25992). Checked 09/21/2020 by ultrasound and confirmed bred 120 days. Expected to calve early March 2021.

BRINK LIVESTOCK
Bob & Marilyn Brink
765 80th St., Piedmont, KS 67122
(620) 583-5226 • cell (785) 766-6449
e-mail: kanwaka@powwwer.net

LOTS 9-13

Lot 9 – BLC Dorothy 610F

Brink 9 BLC DOROTHY 610F

Spring Calving Polled Purebred Bred Cow
PB94618 • Calved 3/24/2018 • Tattoo BLC 610F

DRR OZ-MAN S144
DRR WIZARD OF OZ U570
MISS DRR ARIEL R730

BLC TRU POLL RANGER 516T
BLC RUTH 611Z
BLC VADER'S LEIA 511U

MR GOLDEN LINK 8140 ET
MISS DOUBLE R RUBY 4145
PFI MATTS IMAGE N309
MISS DRR CLAUDIA 727
GLB POLLED PLUS 5003 (NC) ET
BLC POLL EAGLE 62 N456
BLC DARK VADER P820
SPLIT DIAMOND TS 702

EPDs	CED	BW	WW	YW	MM	M&G	CEM
	4	3.5	48	74	31	55	0

Birth wt. 98 lb. Weaning wt. 514 lb./ratio 102.

✦ The Wizard of Oz daughters are making beautiful cows, and this two-year-old is no exception. She has a beautiful udder as we expect from the Wizards. She's done an excellent job on her first calf, with a 69 lb. actual birth wt. and a 563 lb. weaning wt. That calf sells below as Lot 10.

✦ Pasture exposed 5/21/20 to 7/16/2020 to BLC Scout 423F (PB94650). Scout is a young bull we're using and we are very impressed with his calves. Our first big group of Scout calves were born this fall and they are good! Scout is unrelated to the Wizard line, making him an excellent addition to our sire battery. Confirmed pregnant for a spring 2021 Scout calf.

Brink 10 BLC URSA 510H

Polled Purebred Open Heifer
PB98971 • Calved 2/20/2020 • Tattoo BLC 510H

MHF T719
PJDC TEDDY BEAR
BCC MISS XENA

DRR WIZARD OF OZ U570
BLC DOROTHY 610F
BLC RUTH 611Z

MCB MR 5003 A518R
BODINE'S R39
4Z MR T201 PLD
MISS BCC JAZZY
DRR OZ-MAN S144
MISS DRR ARIEL R730
BLC TRU POLL RANGER 516T
BLC VADER'S LEIA 511U

EPDs	CED	BW	WW	YW	MM	M&G	CEM
	7	1.9	44	64	32	32	0

Birth wt. 69 lb. Weaning wt. 563 lb./ratio 97.

✦ We've AI'd a lot of first calf heifers to Teddy Bear. He's given us the calving ease we were looking for, and the bonus is the conformation and growth in the calves. This is a nice one.

✦ Sells open. Her dam sells above as Lot 9.

Lot 11 – BLC Liberty Belle 470C & Bull Calf

Brink 11 BLC LIBERTI BELLE 470C

Fall Calving Polled Purebred Cow & Bull Calf
PB87886 • Calved 9/20/2015 • Tattoo BLC 470C

PFI NITE TIME R513
PFI FLAGSTAFF Y127
MISS GOLDEN LINK 2046

SPLIT DIAMOND U400 C404
BLC LADY C404 460R
MISS SPLIT DIAMOND L560

GLB POLLED PLUS 5003 (NC) ET
PFI COVERGIRL N342
MR GOLDEN LINK 9577
MISS GOLDEN LINK 8058
BELL RULE BRG U400
NORTH RIDGE ANGIE 4S
GLB POLLED PLUS 5003 (NC) ET
MS SPLIT DIAMOND IDOL G215

EPDs	CED	BW	WW	YW	MM	M&G	CEM
	8	3.0	46	66	30	53	3

Birth wt. 70 lb. Weaning wt. 427 lb./ratio 98.

✦ Liberty Belle comes from one of our favorite cow families.Note her CED of 8.0 is in the top 10% of the breed and her CEM of 3.0 is in the top 1% of the breed. She's got a nice, stout bull calf selling at her side sired by our National Champion Toronto.

✦ Sells open

Lot 11A – Polled purebred bull calf, BLC Trooper 670H (PB90074), calved 9/7/20, birth wt. 90 lb., tattoo 670H, sired by BLC Toronto 618D (Ref. Sire C).

Ref. Sire C BLC TORONTO 618D

Homozygous Polled Purebred Bull
PB90074 • Calved 9/8/16 • Tattoo BLC 618D

DRR OZ MAN S144
DRR WIZARD OF OZ U570
MISS DRR ARIEL R730
BLC TRU POLL RANGER 516T
SG OZ SLIPPER 918Y
DRR OZ'S REINA U518

Each Toronto calf crop seems to be better than the last. We like what this bull is doing.

✦ Sire of Lots 11A and 13.

EPDs	CED	BW	WW	YW	MM	M&G	CEM
	9	1.2	44	65	29	51	2

Lot 10 – BLC Ursa 510H

Brink Livestock

Lot 12 – BLC Mystic 612H

Lot 13 – BLC Courtney 043H

Brink 12 — BLC MYSTIC 612H

Polled Purebred Open Heifer
PB98976 • Calved 3/19/2020 • Tattoo BLC 612H

DRR WIZARD OF OZ U570
BLC CAPTAIN WARLOCK 146E
BLC SACA 144A

MHF UNDAUNTED U820 ET
BLC CAREFREE 712B
PFI CLASSIC LADY T712

DRR OZ-MAN S144
MISS DRR ARIEL R730
MHF CAPTAIN CLARK W911
BRG POLL KITTY L144
MHF RENOVATION R575 (NC) ET
MISS PREMIUM PLUS PFI P434
MR PELLA OF PFI K005
MISS SAMMI OF PFI G706

EPDs	CED	BW	WW	YW	MM	M&G	CEM
	7	2.2	39	56	34	34	1

Birth wt. 76 lb. Weaning wt. 511 lb./ratio 88.

✦ We used Warlock 146E in our herd for a couple years, and then sent him to Texas to work for Dornak's Misty Creek. The Warlock calves have been a nice sire group, and this one catches our eye.

✦ Sells open.

Brink 13 — BLC COURTNEY 043H

Polled Purebred Open Heifer
PB98957 • Calved 3/5/2020 • Tattoo BLC 043H

DRR WIZARD OF OZ U570
BLC TORONTO 618D
SG OZ SLIPPER 918Y

PFI WALKER J915
BLC GYPSY 044X
BRG POLL CAT L044

DRR OZ-MAN S144
MISS DRR ARIEL R730
BLC TRU POLL RANGER 516T
DRR OZ'S REINA U518
EL MATADOR PFI C305 ET
MISS SAMIRAL OF PFI B270
BRG POLL CAT D630
BRG MARLIS G405

EPDs	CED	BW	WW	YW	MM	M&G	CEM
	5	4.0	56	85	34	34	0

Birth wt. 90 lb.

✦ Look at the growth in this young heifer! Her dam is 10 years old and still producing with the best. Toronto puts the style in her and she carries it well.

✦ Sells open.

Siebrandt Family Farms

Siebrandt Family Farms
Shad Siebrandt
PO Box 74, Jansen, NE 68377
(402) 520-0543
smsiebrandt@hotmail.com

Lots 14-15

Siebrandt 14 — MISS SFF 42H

Polled 3/4 Beef Builder Open Heifer
BC99314 • Calved 3/8/2020 • Tattoo SFF 42H

PFI FLAGSTAFF Y127
MR SFF FLAGSTAFF
MISS SFF NATALIES GIRL 101A

MR BBB 1239
MISS SFF KC 597C
RED ANGUS COW

PFI NITE TIME R513
MISS GOLDEN LINK 2046
BLACK ICON H27 ET
MISS SFF NATALIE
DRR WIZARD OF OZ U570
MISS BBB 914

EPDs	CED	BW	WW	YW	MM	M&G	CEM
	5	3.5	48	76	24	24	2

Birth wt. 88 lb. Weaning wt. 603 lb./ratio 104.

✦ This chocolate heifer comes from one of my most proven half-bloods. The cow is EXACTLY what you breed for, and all of the heifers kept out of her are catching her everyday. 42H is that same kind of heifer. Take her home and watch her surpass your expectations.

✦ Sells open.

Siebrandt 15 — MISS SFF 27H

Polled 3/4 Beef Builder Open Heifer
BC99315 • Calved 2/26/2020 • Tattoo SFF 27H

PFI FLAGSTAFF Y127
MR SFF FLAGSTAFF
MISS SFF NATALIES GIRL 101A

MHF PROPHET P416 (NC)
MHF W9120 ET
MYSTIC HILL ELBA 821

PFI NITE TIME R513
MISS GOLDEN LINK 2046
BLACK ICON H27 ET
MISS SFF NATALIE
BNL PURE CHROME 6901F
MISS GOLDEN LINK 1647
O C C BACKSTOP 888B
MYSTIC HILL ELBA 540

EPDs	CED	BW	WW	YW	MM	M&G	CEM
	5	3.3	46	73	24	24	2

Birth wt. 86 lb. Weaning wt. 552 lb./ratio 96.

✦ 27H has that look that could go to the ring. Smooth made front to back, with just the right amount of bone and muscle tone. 27H will go to work for you for the long run as her mother is doing for me now, as a bred 12 year old in our herd

✦ Sells open.

See Video Links and the Supplement Sheet with updated sale information at:
www.brinkbraunvieh.com

R&D Farms

Daniel & Bobbie Roberts
361 Draper Road, Franklin, KY 42134
office (270) 598-9848
Daniel (270) 392-0688, EFax 270-778-0002
www.randdfarmsbraunvieh.com
randdfarmsbraunvieh@msn.com

Lots 16-20

Lot 16 – WW Ms BP 223Z

R&D Farms 16 WW MS BP 223Z

Spring Calving Purebred Bred Cow
PB79677 • Calved 2/22/2012 • Tattoo WWCC 223Z

MHF NEW ERA N315
MHF RENOVATION R575 (NC) ET
MHF M230 ET

AAA WOODRING'S BLK JOKER ET
WW MISS 770T
LAW 801H

BNL PURE CHROME 6901F
MS GLB 1571
MR GOLDEN LINK 6193ET
MISS LIFELINE K0020 ET
KEYS IDOL 402F PLD ET
BNL BONINA PHENOMENON
XC BAR'S CALGARY 71D (NC)
XC BAR'S 7E

EPDs	CED	BW	WW	YW	MM	M&G	CEM
	6	1.6	35	53	32	50	1

Birth wt. 78 lb. Weaning wt. 510 lb./ratio 93.

✦ This MHF R575, an MHF New Era x Spittin Image x Lifeline, daughter has been a very good revenue cow for R&D. Bought originally as a pregnant recip, this cow has carried 3 embryo calves for R&D two of which have been sold at a $4,500 average. 223Z is a very fertile, money making cow.

✦ Pasture exposed to WW Flagstaff 604D (BC88356, Ref. Sire D) 6/11/2020 to 8/19/2020.

Lot 18 – Ms RDF Blue

Lot 17 – MHF Z11

Ms RDF Matron 1038G – daughter of Lot 17 who sold in the National Sale in January.

R&D Farms 17 MHF Z111

Spring Calving Purebred Bred Cow
PB81433 • Calved 10/27/2012 • Tattoo MHF Z111

BNL PURE CHROME 6901F
MHF R595
MHF M230 ET

MR GOLDEN LINK 6193ET
MHF MATRON P408
WORKMATRON L28

GLB POLLED EAGLE
MISS GOLDEN LINK 1516
MR GOLDEN LINK 6193ET
MISS LIFELINE K0020 ET
SAMBO (NC) JORDI 8240-94
FORELLE 9708-5
POLLED WORKMAN J67
WORKMATRON J102

EPDs	CED	BW	WW	YW	MM	M&G	CEM
	7	0.8	38	52	33	52	-2

Birth wt. 86 lb. Wean wt. 551 lb./ratio 103. Yearling wt. 717 lb./ratio 102

✦ Here's an outstanding MHF R595 daughter that we really are having a hard time letting go. Z111 is the grand dam of the top selling bull from the Adding Value Bull Sale this last April in Athens, TN. This deep bodied, moderate cow never misses. Her 2019 calf, Ms RDF Matron 1038G, sold at the National Sale in Fort Worth this year and is pictured above.

✦ AI'd to MCB Mr 304W 105P 311 (PB84004) on 6/3/2020. Pasture exposed to WWCC 604D (BC88356) 6/11/2020 to 8/19/2020.

R&D Farms 18 MS RDF BLUE

Spring Calving Polled Purebred Bred Cow
PB78892 • Calved 4/16/2010 • Tattoo RDF 473

BNL PURE CHROME 6901F
MHF PUREFECTION P405 (NC) ET
MISS LIFELINE K0020 ET

WTR LAREDO 210L ET
TEQUILA BLUE
MS RDF AMBER

GLB POLLED EAGLE
MISS GOLDEN LINK 1516
RCB BLACK UNO ET
BNL BONINA PHENOMENON
SS DOUBLE EAGLE 652 ET
WTR BAYLEE 74F ET
WAV RUMBLES 103L
BONINA'S SILVERADA 1811L

EPDs	CED	BW	WW	YW	MM	M&G	CEM
	7	1.8	38	55	29	48	2

Birth wt. 65 lb. Weaning wt. 626 lb.

✦ This cow is one of the last Purefection progeny we have on the farm. She has been a great producer, only losing last year's calf due to being trampled at the hay ring. She is a great producer having 8 calves in the past eight years with a 68 lb. birth weight. Her pedigree is stacked with Pure Chrome, Lifeline, Laredo, and Silver Bullet.

✦ She is also homo polled.

✦ PE Exposed to WW Flagstaff 604D (BC88356) 5/25/2020 to 8/19/2020.

Lot 19 – WW Fieldstone Jasmine 933G ET

Lot 20 – BLC Vixon 387Z and Heifer Calf

R&D Farms 19 WW FIELDSTONE JASMINE 933G ET

Spring Calving Fullblood Bred Heifer
OB96130 • Calved 2/9/2019 • Tattoo WWCC 933G

HEKTOR 5098-120 UETENBACH
HARI 12495-153 SW
HELGA

SWISS-WAY MARSHAL 53N
WW FIELDSTONE JASMINE 229Z ET
FIELDSTONE JSMINE ET

MUNOT 6058-131 BECKENRIED
ELVIRA 4854-120 UETENBACH
GALLUS
HILDI
DADO 11727 HEINZENBERG
NORMA (5181)
VIKTOR 16938-21 METTMENSTETTEN
EURO IMPERIAL KARA ET

EPDs	CED	BW	WW	YW	MM	M&G	CEM
	5	3.7	43	63	41	62	0

Birth wt. 74 lb.

✦ 933 was an ET calf at side of the top selling pair in the 2019 Adding Value Bull Sale. Her ET dam WWCC 229Z, co-owned with Scott Blair of Windy Valley Farm, was the top seller in the 2019 Herd Builder Sale. She is long spined with lots of extension and is halter broke. AI'd to the many time champion BLC Toronto and pasture exposed to the sire of the top selling bull in 2020 Athens, TN sale. No matter which way 933 is bred, her calf will be one to look for in the future.

✦ AI'd to BLC Toronto 618D (PB90074) on 5/28/2020. Pasture exposed to WW Cornerpost 643D (PB89671) 5/29/2020 to 8/19/2020.

R&D Farms 20 BLC VIXON 387Z

Spring Calving Polled Purebred Bred Cow & HC
PB79450 • Calved 3/8/2012 • Tattoo BLC 387Z

VISTA BASIC BEEF ET
VISTA 11L E530 P588
VISTA ULTIMA 45Z E530 ET

PFI WALKER J915
BLC GYPSY PLUS 487S
SPLIT DIAMOND PLUS 469

SILVER BULLET 5549
4Z CHLOE PLD ET
BELL RULE BRG U400
NORTHRIDGE LESLIE ET B6301
EL MATADOR PFI C305 ET
MISS SAMIRAL OF PFI B270
GLB POLLED PLUS 5003 (NC) ET
SPLIT DIAMOND JR 429

EPDs	CED	BW	WW	YW	MM	M&G	CEM
	5	3.7	58	91	31	60	0

Birth wt. 88 lb. Weaning wt. 589 lb./ratio 107.

✦ Vixon was purchased from the late Don Norton of Sterling Genetics. 387 is a moderate, easy going, productive cow with a lot of life ahead of her. Look at the outstanding heifer calf she just raised.

✦ Pasture exposed to WW Flagstaff 604D (BC88356) 6/11/2020 to 8/19/2020.

Lot 20A – Sells with heifer calf Ms RDF Vixon 1108H (PB53512) born 4/6/2020, birth wt. 76 lb., tattoo RDF 1108, sired by WW Flagstaff 604D. We are waiting on DNA results for this heifer calf, but she potentially could be homo polled and homo black.

Ref. Sire D WW FLAGSTAFF 604D

Polled 7/8 Beef Builder Bull
BC88356 • Calved 1/9/16 • Tattoo WWCC 604D

PFI NITE TIME R513
PFI FLAGSTAFF Y127
MISS GOLDEN LINK 2046

MHF T719
WW MS 971W
WW MISS 768T

GLM POLLED PLUS 5003 (NC) ET
PFI COVERGIRL N342
MR GOLDEN LINK 9577
MISS GOLDEN LINK 8058
MCB MR 5003 A518R
BODINE'S R39
WW MINE SHAFT 435P
LIMOUSIN COW

✦ Sire of Lot 20A.
✦ Service sire of Lots 16 and 18.

EPDs	CED	BW	WW	YW	MM	M&G	CEM
	6	4.0	45	68	28	50	3

Online Bidding

Online bidding will be available through AuctionZip. To register to bid, Contact Jason Pfeifer (785) 483-1805 prior to the auction. You can view live video on the AuctionZip site and bid online. Proxy bidding will also be available to place bids prior to the sale. See more details on page 3 of this catalog.

ROCK CREEK BRAUNVIEH

Kendall Schlake • c (402) 300-0745
71310 570th Ave., Fairbury, NE 68352
kendallschlake@gmail.com
www.rockcreekbraunvieh.com

LOTS 21-22

Lot 21 – Miss RCB Y158 and Lot 21A – bull calf

Lot 22 – Miss RCB D656 and Lot 22A heifer calf

Rock Creek 21 MISS RCB Y158

Fall Calving Polled Purebred Cow & Bull Calf
PB79025 • Calved 9/10/2011 • Tattoo RCB Y158

BONINA PHENOMENAL 9902 ET	BRG POLLED APACHE ET
KDG BONANZA W90	BNL BONINA PHENOMENON
KDG KIOWA PRISCILLA P444	SWISS-WAY YUKON
	KDG DOVE OF 2P D457 ET
MR RCB N323	RCB L111 BLACK DIAMOND
MISS RB DIAMOND 608	MISS RCB FABIAN D440
MISS RB 608F PRIME	MR CIRCLE G 235-B
	ANGUS COW

EPDs	CED	BW	WW	YW	MM	M&G	CEM
	6	3.6	45	70	33	56	1

Birth wt. 82 lb. Weaning wt. 679 lb./ratio 112.

✦ Polled Purebred Bonanza daughter. I don't think I have ever had a cow more stout than Y158. We just call her "Tank". Two of her daughters are in Louisiana. She has a "Wizord J" horned bull calf at side

✦ Heterozygous for Leptin. Homozygous for PMCH.

✦ Sells open.

Lot 21A – Horned purebred bull calf, Mr RCB H063, calved 8/24/20, birth wt. 93 lb., sired by Mr BBB Wizord J 1233 (PB83568).

Rock Creek 22 MISS RCB D656

Fall Calving Polled Purebred Cow & Heifer Calf
PB90013 • Calved 9/2/2016 • Tattoo RCB D656

JBB RANGER'S BAD BOY 8422U	AAA WOODRING'S RANGER 11R
JBB LONE RANGER 313A	JBB 291M
JBB MS 8417W	AAA WOODRING'S CASINO 20R ET
	JBB 5455R
WAV RUMBLES 103L	KEYS IDOL 402F PLD ET
MISS RCB N352 ET	LONE STAR AMY 121H ET
MS ALEX F88	ER-TIMOTHY 442A
	ALEX B119

EPDs	CED	BW	WW	YW	MM	M&G	CEM
	4	3.9	46	73	36	59	-1

Birth wt. 84 lb. Weaning wt. 655 lb./ratio 110. Yearling wt. 1018 lb.

✦ An own daughter of my N352 cow. D656 is Homozygous Polled, Homozygous Black. This young cow is in the prime of her life and sells with a Polled Purebred Bonanza daughter at side.

✦ Homozygous for Leptin. Heterozygous for other 3 Quantum traits.

✦ Sells open.

Lot 22A – Polled purebred heifer calf, Miss RCB H064 (PB99332), calved 9/20/20, birth wt. 76 lb., tattoo RCB H064, sired by KDG Bonanza W90. Help yourself.

See Video Links and the Supplement Sheet with updated sale information at:
www.brinkbraunvieh.com

PATRICK SPRING CATTLE CO.
Dan Banasik (417) 840-0494
1268 W. Farm Road 84
Springfield, MO 65803

LOTS 23-26

Lot 23 – PSC Miss Karina 1915

Patrick Spring 23 PSC MISS KARINA 1915

Polled Purebred Open Heifer
PB98193 • Calved 9/9/2019 • Tattoo PSC 1915

MR GOLDEN LINK 6193ET
MR TNB YUMA 1136 ET
JF NANCY P426

BRD IRONHIDE A245
PSC MISS HONOR 1616
MISS SMOOTH PLUS KKB U204

SAMBO (NC) JORDI 8240-94
FORELLE 9708-5
TENNESSEAN (NC) ET
MISS JF NANCY H821
NORTHSTAR VERNON
RJB MS EMILY T203
FF MR 126L
MISS SMOOTH PLUS OF PFI M204

EPDs	CED	BW	WW	YW	MM	M&G	CEM
	5	4.2	48	75	34	34	1

Birth wt. 76 lb.

✦ A traditional colored, medium framed, polled purebred heifer with foundation genetics. Sired by Mr. TNB Yuma 1136ET.
✦ Confirmed open.

Patrick Spring 24 PSC MISS ADALAI W02

Horned Purebred Cow & Bull Calf
PB68020 • Calved 3/24/2009 • Tattoo PS W02

GLB POLLED POWER ET
C FARMS MR T123
C FARMS MISS 5170

C FARMS MR 3103
C FARMS MISS 7011
MISS GOLDEN LINK F6724 ET

MR GOLDEN LINK 1538
MISS GOLDEN LINK 7406 ET
C FARMS MR 3103
C FARMS MISS DORA 3623
MR GOLDENLINKRISSON8917 ET
MISS GOLDEN LINK 1068 ET
SENAT 6612-43
MISS GLB 714

EPDs	CED	BW	WW	YW	MM	M&G	CEM
	4	4.5	37	53	32	51	1

Birth wt. 78 lb. Weaning wt. 531 lb./ratio 99. Yearling wt. 726 lb./ratio 96.

✦ An all around cow with a pedigree full of traditional Golden Link Foundation cattle. The bull calf is sired by Mr. Bocephus Boy, OB90726, a GLB Sampson 629 and Ms. TLC Anna prodigy.
✦ Sells open.

Lot 24A – Horned purebred bull calf, PSC 2010 (PB99331), calved 9/2/20, birth wt. 83 lb., tattoo PSC 2010, sired by Mr. Bocephus Boy, a GLB Sampson 629 and Ms. TLC Anna prodigy.

Lot 25 – PSC Miss Kansas 1905

Patrick Spring 25 PSC MISS KANSAS 1905

Fullblood Open Heifer
OB98186 • Calved 8/18/2019 • Tattoo PSC 1905

MR GOLDEN LINK 6193ET
MR TNB YUMA 1136 ET
JF NANCY P426

BRD IRONHIDE A245
PSC MISS HALEY 1614
CMBR MISS 6257

SAMBO (NC) JORDI 8240-94
FORELLE 9708-5
TENNESSEAN (NC) ET
MISS JF NANCY H821
NORTHSTAR VERNON
RJB MS EMILY T203
MR KKB L271 ET
MISS CMBR 1127

EPDs	CED	BW	WW	YW	MM	M&G	CEM
	5	4.7	47	73	35	35	1

Birth wt. 79 lb.

✦ An all purpose fullblood heifer, sired by Mr. TNB Yuma 1136 ET. She is equipped to enhance any program.
✦ Confirmed open.

Patrick Spring 26 C FARMS MISS 7212

Spring Calving Fullblood Bred Cow
OB61009 • Calved 3/28/2007 • Tattoo CFQB 212T

MR GOLDENLINKRISSON8917 ET
C FARMS MR 3103
MISS GOLDEN LINK 1068 ET

MR GOLDEN LINK 6719 ET
C FARMS MISS 4704
MISS GOLDEN LINK F6724 ET

RISS (NC) FABIAN 9937-11
LEDI 13924-21
GLB YAHOO ET
MISS MJB D418 ET
SURO 6606-43
MISS GOLDEN LINK 4564 ET
SENAT 6612-43
MISS GLB 714

EPDs	CED	BW	WW	YW	MM	M&G	CEM
	6	3.4	33	56	35	52	1

Birth wt. 78 lb. Weaning wt. 515 lb./ratio 90.

✦ Outstanding cow with a traditional Golden Link foundation.
✦ Bred to Mr. Bocephus Boy (OB90726), a GLB Sampson 629 and Ms. TLC Anna prodigy. Confirmed pregnant for a spring calf.

Ref. Sire E MR. BOCEPHUS BOY

Fullblood Bull
OB90726 • Calved 10/7/2012 • Tattoo 411 Z005

SAMBO (NC) JORDI 8240-94
GLB SAMPSON 629 ET
ERLE 12832-34 WADENSWIL

NORTHSTAR VERNON
MS TLC ANNA F6496 ET
MISS W8R A97/1 ET

✦ Sire of Lot 24A
✦ Service Sire of Lot 26

EPDs	CED	BW	WW	YW	MM	M&G	CEM
	4	4.4	46	73	36	59	1

B&R Farms
Brad Doke (417) 327-4643
1718 E 400th Rd., Half Way, MO 65663
braddoke@yahoo.com

Lots 27-29

B&R Farms 27 BRD BRENNA B251

Spring Calving Fullblood Bred Cow
OB85216 • Calved 9/8/2014 • Tattoo BRD B251

SBI EXCALIBUR F14 ET
BRD DIRTY HARRY X074
RJB MS EMILY T203

LPB MR BANDIT
LPB PARIS
MS TLC PRINCESS J9226 ET

SAMBO (NC) JORDI 8240-94
MISS GLB 814 ET
MR MCB 440P
MS MADDY J104
DADO 11727 HEINZENBERG
MS SUE J950
UREE ET
MS TLC QUEEN G7222 ET

EPDs	CED 4	BW 5.2	WW 43	YW 64	MM 31	M&G 53	CEM 1

Birth wt. 71 lb. Weaning wt. 561 lb./ratio 99.

✦ BRD Brenna B251 is nice 6 year old bred cow. She is a great cow that is jam packed full of foundation genetics. On her top side she goes back to the Excaliber bull that was from the original Braunvieh genetics Sambo/814 cow. On her bottom side she has the Dado bull for calving ease.

✦ She is bred to my powerful herd sire Mr. Bocephus Boy (OB90726) for a spring calf.

B&R Farms 28 BRD MS G277

Fullblood Open Heifer
OB99306 • Calved 10/4/2019 • Tattoo BRD G277

GLB SAMPSON 629 ET
MR. BOCEPHUS BOY
MS TLC ANNA F6496 ET

RISS (NC) FABIAN 9937-11
BRD MAL C262
LMLF MAGGIE MAE U252 ET

SAMBO (NC) JORDI 8240-94
ERLE 12832-34 WADENSWIL
NORTHSTAR VERNON AEB53A-6252
MISS W8R A97/1 ET
RISS 5901-41 FISCHENTHAL
FRANZISKA 7929-11 HIMWIL
NORTHSTAR VERNON AEB53A-6252
FG BESS ET

EPDs	CED 3	BW 4.8	WW 48	YW 72	MM 36	M&G 36	CEM 0

Birth wt. 75 lb.

✦ This is one of 2 open heifer I am selling out of Bocephus Boy (OB90726). This heifer is out of a Riss cow that goes back to the my Northstar Vernon/ Bess cow. I can't say enough about the great cow family she comes from. This heifer is packed full of foundation genetics that is getting hard to come by.

B&R Farms 29 BRD MS G241

Fullblood Open Heifer
OB99326 • Calved 8/29/2019 • Tattoo BRD G241

GLB SAMPSON 629 ET
MR. BOCEPHUS BOY
MS TLC ANNA F6496 ET

SBI EXCALIBUR F14 ET
BRD MS APRIL X078
RJB MS NIKKI T201

SAMBO (NC) JORDI 8240-94
ERLE 12832-34 WADENSWIL
NORTHSTAR VERNON AEB53A-6252
MISS W8R A97/1 ET
SAMBO (NC) JORDI 8240-94
MISS GLB 814 ET
MR MCB 440P
FF MS 143M

EPDs	CED 4	BW 4.2	WW 44	YW 66	MM 36	M&G 36	CEM 1

Birth wt. 80 lb.

✦ This young heifers' dam was the first Braunvieh calf born on my place. Her mother has done a great job for me, so here is an opportunity for her genetics to help someone get a good start in this maternal female. Her genetics goes back to Sambo/814 cow and the powerful 440 bull.

Mr Bocephus Boy – Reference Sire E

Ref. Sire E MR. BOCEPHUS BOY

Fullblood Bull
OB90726 • Calved 10/7/2012 • Tattoo 411 Z005

SAMBO (NC) JORDI 8240-94
GLB SAMPSON 629 ET
ERLE 12832-34 WADENSWIL

NORTHSTAR VERNON AEB53A-6252
MS TLC ANNA F6496 ET
MISS W8R A97/1 ET

SW2455-785 BIBEREGG
LOTTI 20044-97 KUSSNACHT
BARON 17262-97 KUSSNACHT
EGERTA 12108-34 WADENSWIL
MARANATHA ARTHUR 4Y
STARLINE MISS VERA FLE 42Y ET
GLB SAM 627 ET
MISS GOLDEN LINK 914

✦ Sire of Lots 28 & 29. Service Sire of Lot 27.

EPDs	CED 4	BW 4.4	WW 46	YW 73	MM 36	M&G 59	CEM 1

Lane & Lane Braunvieh
Larry Lane
1339 E 515th Rd., Morrisville, MO 65710
(417) 830-7318 • lglane@windstream.net

Lots 30-38

Lane & Lane 30 Unregistered Bred Cow

Unregistered Fall Calving Bred Cow
5 years old • Tattoo LLB C52

✦ A nice young unregistered fullblood cow sired by TLC True Grit.

✦ Bred to LLB Mr D85 (OB91789) and should calve by sale date.

Lane & Lane 31 Unregistered Bred Cow

Unregistered Fall Calving Bred Cow
5 years old • Tattoo LLB C80

✦ A good unregistered fullblood cow.

✦ Bred to LLB Mr D85 (OB91789) and should calve by sale date.

Lane & Lane 32 Unregistered Heifer

Unregistered Open Heifer
Born in 2019 • Tattoo LLB G902

✦ An open unregistered purebred heifer. She will make a good cow.

LANE & LANE BRAUNVIEH
Larry Lane
1339 E 515th Rd., Morrisville, MO 65710
(417) 830-7318 • lglane@windstream.net

LOTS 30-38

Lane & Lane 33 — LLB MISS D28

Fall Calving Fullblood Cow & Heifer Calf
OB91776 • Calved 9/18/2016 • Tattoo LLB D28

KWC HAL F606 ET
RJB MR A 26
RJB MS Y305

BODINE'S DOUBLE TIME X125
MISS LLB 28B
LLB MISS X28

HARI 12495-153 SW
HALMA 9790- 94
RJB MR R141
MCB FF MS F14 463P
BODINE'S MR DOUBLE GENE U171
RBB MS PRAIRIE P125
MR RF 004T ET
MISS LLB N28

EPDs	CED	BW	WW	YW	MM	M&G	CEM
	6	3.4	42	66	37	58	0

Birth wt. 74 lb. Weaning wt. 600 lb./ratio 106.

✦ Nice young fullblood cow.

Lot 33A – Fullblood heifer calf, calved 10/6/20, sired by LLB Mr D85 (OB91789, Ref. Sire F).

Lane & Lane 34 — LLB MISS D41

Spring Calving Fullblood Cow & Bull Calf
OB91771 • Calved 9/20/2016 • Tattoo LLB D41

MR GOLDEN LINK 6193ET
JF GAGE L103
MISS JF NANCY H821

NORTHSTAR ENAMEL
MS JLB MAKALA
MS TLC PERTA J9346 ET

SAMBO (NC) JORDI 8240-94
FORELLE 9708-5
SILVERWOOD DRAGON 4Y
MISS ADT 5114E ET
MELEDE G-H DARCY 3A
NORTH STAR ETHEL AEB 44A ET
SILVERWOOD DRAGON 4Y
TLB LADY EVE ET

EPDs	CED	BW	WW	YW	MM	M&G	CEM
	5	4.0	44	73	33	55	0

Birth wt. 76 lb. Weaning wt. 463 lb./ratio 82.

✦ Young cow with bull calf at side.

Lot 34A – Fullblood bull calf, calved 3/27/20, birth wt. 82 lb., tattoo LLB H41, sired by LLB Mr. D85 (OB91789, Ref. Sire F).

Lane & Lane 35 — LLB MISS BLACK DIAMOND

Fall Calving Polled Halfblood Bred Cow
BC89156 • Calved 4/13/2015 • Tattoo LLB 64C

SYDGEN C C & 7
3V CC & 7 6099 Y54
CLEARWATER PROTET 1731

REVOLUTION 37X
JBF MISS 50Z
SHF MISS X44

S A F CONNECTION
SYDGEN FOREVER LADY 4087
LEACHMAN RIGHT TIME
GREEN GARDEN PROTET 252 S1
SSB MR TROOPER
MISS MMR M208F
SHF MR S36
SSB MISS BETTY ET

EPDs	CED	BW	WW	YW	MM	M&G	CEM
	5	1.5	47	78	48	71	1

Birth wt. 74 lb.

✦ Nice black polled 5 year old halfblood. She is the dam of ¾ blood heifer selling as Lot 38.

✦ Bred to LLB Mr D85 (OB91789, Ref. Sire F). May calve by sale date.

✦ Consigned by Lane & Lane and Austin Morlen.

Lane & Lane 36 — X936

Fall Calving Fullblood Bred Cow
OB75178 • Calved 6/16/2010 • Tattoo JLB X936

MR GOLDEN LINK 6193ET
MR JLB IMAGE R56
MS TLC ELA G7456 ET

NORTHSTAR ENAMEL
MS JLB MAKALA
MS TLC PERTA J9346 ET

SAMBO (NC) JORDI 8240-94
FORELLE 9708-5
ELINO 8623-94 (8851 NAL)
MS TLC PRIDES RUTH E5328 ET
MELEDE G-H DARCY 3A
NORTH STAR ETHEL AEB 44A ET
SILVERWOOD DRAGON 4Y
TLB LADY EVE ET

EPDs	CED	BW	WW	YW	MM	M&G	CEM
	4	4.6	46	73	35	58	0

Birth wt. 83 lb. Weaning wt. 623 lb.

✦ She should calve before sale.

✦ Bred to LLB Mr D85 (OB91789, Ref. Sire F).

Lane & Lane 37 — G907

Fullblood Open Heifer
OB97413 • Calved 3/5/19 • Tattoo G907

NORTHSTAR ELVIS AEB ET
LLB MR D85
MISS KKB R347

JF GAGE L103
LLB MISS D-487
MISS LLB A80

DELFIN 6542 EINSIEDELN
NORTHSTAR BLITZEN AEB 97B ET
JF GAGE L103
MISS KKB N262
MR GOLDEN LINK 6193ET
MISS JF NANCY H821
BODINE'S DOUBLE TIME X125
MISS LLB N03

EPDs	CED	BW	WW	YW	MM	M&G	CEM
	4	5.7	46	71	33	56	1

Birth wt. 101 lb.

✦ I think she will be a real nice cow.

✦ Consigned by Lane & Lane and Austin Morlen.

Lane & Lane 38 — MISS G03

Polled 3/4 Beef Builder Open Heifer
BC99355 • Calved 11/6/19 • Tattoo LLB G03

URAL 16764-21 METTMENSTETTEN
LLB MR E940 ET
SSB MISS KIANNA ET

3V CC & 7 6099 Y54
LLB MISS BLACK DIAMOND
JBF MISS 50Z

BAER 13758-60 SCHWARZENBERG
LINA 1397-60 METTMENSTETTEN
J K FABIAN ET
SSB MISS BRIDGET ET
SYDGEN CC & 7
CLEARWATER PROTET 1731
REVOLUTION 37X
SHF MISS X44

EPDs	CED	BW	WW	YW	MM	M&G	CEM
	3	3.9	48	74	43	43	0

Birth wt. 78 lb./ratio 91.

✦ Here's a nice open heifer. Her dam sells as Lot 35.

✦ Consigned by Lane & Lane and Austin Morlen.

Ref. Sire F — LLB MR D85

Fullblood Bull
OB91789 • Calved 9/1/16 • Tattoo LLB D85

DELFIN 6542 EINSIEDELN
NORTHSTAR ELVIS AEB ET
NORTHSTAR BLITZEN AEB 97B 35

JF GAGE L103
MISS KKB R347
MISS KKB N262

DONPEPE
ANITA
ARGUS SW5770 CA921
NORTH STAR GRACE AEB 37A ET
MR GOLDEN LINK 6193ET
MISS JF NANCY H821
MR KKB L267 ET
MISS GOLDEN LINK 6506

✦ Sire of Lots 33A, 34A and 37. Service sire of Lots 35 & 36.

EPDs	CED	BW	WW	YW	MM	M&G	CEM
	5	5.0	37	58	30	48	2

PFR Braunvieh
Jason Pfeifer
4312 180th St., Russell, KS 67665
(785) 483-1805
pfeiferjason@yahoo.com

Lots 39-41

Mr DLT 787 – Sire of Lots 39A & 40A

Lot 39 – Miss LLB Z902

PFR 39 MISS LLB Z902

Summer Calving Purebred Cow & Bull Calf
PB79882 • Calved 3/24/2012 • Tattoo LLB Z902

MR GOLDEN LINK 1516	MR GOLDENLINKRISSON8917 ET
MR RF 004T ET	MISS GOLDEN LINK 9501 ET
MISS LLB N52	JF GAGE L103
	MISS LLB H852 ET
RJB MR R149	PFI WALKER J915
LLB MISS U902	FF MS 48M
MISS LLB J902 ET	SILVERWOOD DRAGON 4Y
	NORTH RIDGE LINDA 10R

EPDs	CED	BW	WW	YW	MM	M&G	CEM
	1	5.6	50	78	34	59	-3

Birth wt. 88 lb. Weaning wt. 609 lb. Yearling wt. 941 lb.

✦ Miss LLB Z902 is an easy fleshing cow we purchased in 2008 with her mother. Her calves are well put together. She is deep ribbed and big bodied. Her heifer calves will perform and develop like she has and her bull calves perform well in a feeder situation. She sells with a June bull calf at side.

✦ Sells open to breed for fall calving.

Lot 39A – Polled purebred bull calf, PFRC JD H010 (PB99343), birth wt. 94 lb., tattoo PFRC H010, sired by Mr DLT 787.

Lot 40A – PFRK JD H011

PFR 40 MS DLT 750 JANELLE

Summer Calving Polled Purebred Cow & HC
PB92356 • Calved 3/27/2017 • Tattoo DLT 750

MR DLT 205	POLLED BLACK FLASH ET
MR DLT 611	MS DLT 956 DURABLE LADY
MS DLT 002 RUEBEN'S FANCY	CJM REUBEN
	MS DTT 764
MR BOR 09451W	SS DOUBLE EAGLE 652 ET
MS DLT 189	MISS GBF 660
MISS DTS 470	MR. DTS A141
	PFI MISS SAMBO 7929

EPDs	CED	BW	WW	YW	MM	M&G	CEM
	2	5.2	46	65	32	55	1

Birth wt. 84 lb. Weaning wt. 538 lb. Yearling wt. 902 lb.

✦ Janelle is a young moderate framed polled black cow we purchased at the American Royal in 2017. She sells with a June bull calf at side

✦ Sells open to breed for fall calving.

Lot 40A – Polled purebred heifer calf, PFRK JD H011 (PB99341), calved 6/24/20, birth wt. 76 lb., tattoo PFRK H011, sired by Mr DLT 787.

Lot 41 – PFRK Ozzys Bertha B411

QPG Gladiator G010 – Service Sire to Lot 41

PFR 41 PFRK OZZYS BERTHA B411

Purebred Exposed Cow
PB84807 • Calved 5/20/2014 • Tattoo PFRK B411

DRR OZ-MAN S144	MR GOLDEN LINK 8140 ET
DRR MR Y360	MISS DOUBLE R RUBY 4145
MISS DOUBLE R 1344	MR DRR WARRIOR 134
	MISS DOUBLE R RUBY 4145
MR CHEYENNE U09	MR GOLDEN LINK 8143 ET
MISS CHEYENNE Y04	BODINE'S MS SPITTIN 37R
MISS CHEYENNE U02	MR LLB N86
	SAGE HILL KATIE

EPDs	CED	BW	WW	YW	MM	M&G	CEM
	4	4.8	52	78	34	60	1

Birth wt. 77 lb. Weaning wt. 621 lb.

✦ Ozzy's Bertha is a Moderate framed cow in the prime of her producing years. She has weaned quality calves since her show years. She is an excellent opportunity to purchase a young cow with many years of future production.

✦ Pasture exposed through 9/23/2020 to QPG Gladiator G010 (PB96390).

HIESTERMAN FARMS
Randy and Julie Hiesterman
1275 2nd Rd, Palmer KS 66962
785-565-4102 • rhiesterman@bluevalley.net

LOTS 42-43

Lot 42 – Miss RH G912

Hiesterman 42 MISS RH G912

Polled 5/8 Beef Builder Open Heifer
BC98516 • Calved 8/20/2019 • Tattoo RH G912

DSB MR. JACK STACK 4904
DSB BLACK STACKER 7524
DSB 5124

MR BAR ONE Y001
A112
ANGUS COW

TML SILVERADO 108S
DSB MISS FAISA ET
DSB MR BLACK ICE
MISS DSB 1624
RCB BLACK UNO ET
MJ DIA BARRICUDA 800U

EPDs	CED 4	BW 2.5	WW 44	YW 68	MM 30	M&G 30	CEM 2

Birth wt. 89 lb. Weaning wt. 623 lb.

✦ Miss G912 is an open, polled, summer born heifer ready for breeding. She is built with power, and will add heterogeneity to your herd.

Lot 43 – Miss RH G918

Hiesterman 43 MISS RH G918

Polled Purebred Open Heifer
PB98515 • Calved 8/27/2019 • Tattoo RH G918

DSB MR. JACK STACK 4904
DSB BLACK STACKER 7524
DSB 5124

JBB LONE RANGER 313A
MISS RCB D654
MISS RCB Z252

TML SILVERADO 108S
DSB MISS FAISA ET
DSB MR BLACK ICE
MISS DSB 1624
JBB RANGER'S BAD BOY 8422U
JBB MS 8417W
KDG BONANZA W90
MISS RCB L112

EPDs	CED 4	BW 4.0	WW 46	YW 70	MM 33	M&G 33	CEM 0

Birth wt. 88 lb. Weaning wt. 690 lb.

✦ This open, polled, summer born heifer is ready to turn out with the bull. She is built right, and ready to work on your ranch to produce herd bulls or replacement females.

MOON SPRINGS FARM
Randy & Melissa Coultas
25332 295th Ave., Barry, IL 62312
Randy (217) 257-3600 • Melissa (217) 257-2658
e-mail: Melissa.coultas@frontier.com

LOTS 44-45

Moon Springs 44 RCM MISS SARAH G20

Polled Purebred Open Heifer
PB99356 • Calved 5/11/19 • Tattoo RCM G20

PFI HAWKEYE B407
PFI BOCK D621
PFI GRAND LADY A368

AAA MOMENTUM 14P
MISS BLU 310W
MISS BLU 300R

MHF TENACITY T744
PFI CHARITY Y116
PFI TWENTY GRAND U819
MISS TIGGER PEL PFI P404
ABS POWERDRIVE 21M
MISS BBB 820
AAA WOODRING'S POL JESSE 79K
F1 BRAHMAN FEMALE G300

EPDs	CED 8	BW 1.5	WW 37	YW 58	MM 32	M&G 32	CEM 2

Birth wt. 66 lb./ratio 94

✦ Here is an open heifer sired by our good Pella Farms bull and out of a good Momentum daughter. This dark colored heifer should be a good addition to your herd.

Moon Springs 45 RCM MISS JANA G81

Polled Purebred Bred Heifer
PB99357 • Calved 5/1/19 • Tattoo RCM G81

PFI HAWKEYE B407
PFI BOCK D621
PFI GRAND LADY A368

MHF T228 ET
RCM MISS MISTY D80
PFI NICE GIRL U826

MHF TENACITY T744
PFI CHARITY Y116
PFI TWENTY GRAND U819
MISS TIGGER PEL PFI P404
MHF PROPHET P416
MISS LIFELINE K0020 ET
PFI NITE TIME R513
PFI TANNA BANANA L144

EPDs	CED 9	BW 0.6	WW 31	YW 46	MM 30	M&G 30	CEM 1

Birth wt. 70 lb./ratio 106.

✦ Jana is sired by our PFI Bull and also out of one of our PFI cows. Both have been excellent producers for us.

✦ She is bred to our bull RCM Turbo F40 (PB99358), who is a son of our original herd bull MFH T728 ET who goes back to the popular Lifeline K0020 cow. This bred heifer is vet checked to be 4 months bred.

Lehmann Farm
Sean & Marie Lehmann
494 Underwood Rd. SE, LeRoy, KS 66857
Sean c (620) 490-0206
selehma@gmail.com

Lots 46-51

These 5 heifers are from our first crop of fullblood calves. All are from Fieldstone dams which were developed to produce on the rangelands of Canada. On their sire side, the heifers are also tied to Yukon's Image, who has been a prominent bull in the Braunvieh breed. They have been developed to perform on grass and forage with little grain supplements, and being from the Midwest are used to cold winters and hot summers. The heifers will be moderate in size and are correct in their feet and legs. Their mothers all possess great udders and temperament. These heifers should follow nicely in their footsteps as well as offering some new genetics off the mainstream to enhance and develop future fullbloods or to be used as foundation cows in a purebred or commercial operation.

Lot 46 – Ms LOF Greta G568

Lehmann 46 MS LOF GRETA G568

Fullblood Open Heifer
OB98760 • Calved 10/6/2019 • Tattoo LOF G568

AAA YUKON'S IMAGE 25T (NC) ET
JBB SGT PRESTON OF YUKON 475
MISS JF GRACE MAE L102

FIELDSTONE YOU THE MAN
FIELDSTONE DELTA DAWN
FIELDSTONE ZIPPY

SWISS-WAY YUKON
SCS MISS TRINA 376 ET
XC BAR'S CALGARY 71D (NC)
SJGM PEGGI
GU MR INTERNATIONAL
FIELDSTONE SWEET PEA
FIELDSTONE WONDER BAR ET
FIELDSTONE WELL ADVISED

EPDs	CED	BW	WW	YW	MM	M&G	CEM
	5	4.0	44	67	42	42	0

Birth wt. 75 lb.

Lot 48 – Ms LOF Glenda G 565

Lehmann 48 MS LOF GLENDA G 565

Fullblood Open Heifer
OB98757 • Calved 10/31/2019 • Tattoo LOF G565

AAA YUKON'S IMAGE 25T (NC) ET
JBB SGT PRESTON OF YUKON 475
MISS JF GRACE MAE L102

SWISS TRADITION ZORRO
FIELDSTONE DAPHNE
FIELDSTONE X-32

SWISS-WAY YUKON
SCS MISS TRINA 376 ET
XC BAR'S CALGARY 71D (NC)
SJGM PEGGI
RIVAL'S ROLF ET
SWISS TRADITION DOLLY
GU MR INTERNATIONAL
FIELDSTONE'S REFINEMENT

EPDs	CED	BW	WW	YW	MM	M&G	CEM
	5	4.0	44	67	42	42	0

Birth wt. 80 lb.

Lot 47 – Ms LOF Ginger G563

Lehmann 47 MS LOF GINGER G563

Fullblood Open Heifer
OB98755 • Calved 11/7/2019 • Tattoo LOF G563

AAA YUKON'S IMAGE 25T (NC) ET
JBB SGT PRESTON OF YUKON 475
MISS JF GRACE MAE L102

SWISS TRADITION ZORRO
FIELDSTONE DESIRE
FIELDSTONE 40A

SWISS-WAY YUKON
SCS MISS TRINA 376 ET
XC BAR'S CALGARY 71D (NC)
SJGM PEGGI
RIVAL'S ROLF ET
SWISS TRADITION DOLLY
FIELDSTONE WONDER BAR ET
FIELDSTONE X-13

EPDs	CED	BW	WW	YW	MM	M&G	CEM
	5	4.2	44	68	42	42	0

Birth wt. 85 lb.

Lot 49 – Ms LOF Gwendolyn G566

Lehmann 49 MS LOF GWENDOLYN G566

Fullblood Open Heifer
OB98758 • Calved 10/14/2019 • Tattoo LOF G566

AAA YUKON'S IMAGE 25T (NC) ET
JBB SGT PRESTON OF YUKON 475
MISS JF GRACE MAE L102

SWISS TRADITION ZORRO
FIELDSTONE DALLAS
FIELDSTONE X-34

SWISS-WAY YUKON
SCS MISS TRINA 376 ET
XC BAR'S CALGARY 71D (NC)
SJGM PEGGI
RIVAL'S ROLF ET
SWISS TRADITION DOLLY
SWISS TRADITION IVAN
FIELDSTONE PASSWORD

EPDs	CED	BW	WW	YW	MM	M&G	CEM
	5	4.2	44	68	42	42	0

Birth wt. 73 lb.

Lot 50 – Ms LOF Gabrielle G562

Lot 51 – Ms EML Gertrude G572

Lehmann 50 MS LOF GABRIELLE G562

Fullblood Open Heifer
OB98768 • Calved 10/24/2019 • Tattoo LOF G562

AAA YUKON'S IMAGE 25T (NC) ET
JBB SGT PRESTON OF YUKON 475
MISS JF GRACE MAE L102

SWISS-WAY YUKON
SCS MISS TRINA 376 ET
XC BAR'S CALGARY 71D (NC)
SJGM PEGGI

SWISS TRADITION ZORRO
FIELDSTONE DECORATED
FIELDSTONE 43A

RIVAL'S ROLF ET
SWISS TRADITION DOLLY
FIELDSTONE WONDER BAR ET
FIELDSTONE'S REFLECTION

EPDs	CED	BW	WW	YW	MM	M&G	CEM
	5	4.0	44	67	42	42	0

Birth wt. 78 lb.

Lehmann 51 MS EML GERTRUDE G572

Halfblood Beef Builder Open Heifer
BN98765 • Calved 9/7/2019 • Tattoo EML G572

AAA YUKON'S IMAGE 25T (NC) ET
JBB SGT PRESTON OF YUKON 475
MISS JF GRACE MAE L102

SWISS-WAY YUKON
SCS MISS TRINA 376 ET
XC BAR'S CALGARY 71D (NC)
SJGM PEGGI

DIANA

Birth wt. 78 lb.

- This is a 1/2 Braunvieh/Simmental Cross that has had our attention from the day she was born. Out of a Fullblood bull, this chocolate heifer is a true halfblood. She is extremely wide, and exceptionally deep bodied with a lot of capacity. She moves easily and will fit in great in either a commercial herd where her Braunvieh influence will help her be productive or in a breed up program where her offspring can influence the breed in generations to come.
- Consigned by Emma Lehmann

ONLINE BIDDING

Online bidding will be available through AuctionZip. To register to bid, Contact Jason Pfeifer (785) 483-1805 prior to the auction. You can view live video on the AuctionZip site and bid online. Proxy bidding will also be available to place bids prior to the sale. See more details on page 3 of this catalog.

PHONE BIDDING

You may call the conference call line to listen to the auction and place bids. Call Marilyn at (785) 766-8713 at least 1 hour prior to the sale to register to bid and obtain the conference call phone number, access code and a buyer number.

See Video Links and the Supplement Sheet with updated sale information at:
www.brinkbraunvieh.com

Next Gen Braunvieh

Randy Tannehill
13 River Ridge Ter, St. Joseph, MO 64507
(816) 261-2466
rbt.beef@gmail.com

Lots 52-54

Lot 52 – Ms DLT 718

Next Gen 52 MS DLT 718

Polled Purebred
PB94038 • Calved 3/17/2017 • Tattoo DLT 718

MR DLT 205
MR DLT 611
MS DLT 002 RUEBEN'S FANCY

MR DLT 511
MS DLT 342B
MS DLT 722

POLLED BLACK FLASH ET
MS DLT 956 DURABLE LADY
CJM REUBEN
MS DTT 764
DLT HEMAN 155 (NC)
MS DLT 002 RUEBEN'S FANCY
MR DLT 205
COMMERCIAL COW

EPDs	CED	BW	WW	YW	MM	M&G	CEM
	4	4.0	41	59	30	50	1

Birth wt. 77 lb.
✦ Sells open.
Lot 52A – Heifer calf, calved 8/20/20, birth wt. 85 lb., sired by our Bonanza son from Big Blue Braunvieh (PB93980, Ref Sire G).

Ref. Sire G MR D653 ET

Horned Purebred Bull
PB93980 • Calved 10/5/16 • Tattoo D653

BONINA PHENOMENAL 9902 ET
KDG BONANZA W90
KDG KIOWA PRISCILLA P444

DRR WIZAR OF OZ U570
MISS BBB 1222
WCCR MISS 946

BRG POLLED APACHE ET
BNL BONINA PHENOMENON
SWISS-WAY YUKON
KDG DOVE OF 2P D457 ET
DRR OZ-MAN S144
MISS DRR ARIEL R730
MR GLB 1149 ET
WOLKEN'S KATELYN 645

✦ Sire of Lots 52A and 54A. Service sire of Lot 53.

EPDs	CED	BW	WW	YW	MM	M&G	CEM
	7	2.5	39	61	33	53	0

Lot 53 – RQC Miss Margo

Next Gen 53 RQC MISS MARGO

Purebred
PB90965 • Calved 9/20/2016 • Tattoo RQC 8

FR N7R BONAFIDE Z211
RQC FR FORELLE 27
LF FORELLE 607

KDG BONANZA W90
MISS RCB A254
MISS RCB N400

FR SHREK X313 ET
FR TREAT T713
MR RIVER HILLS K9715
MISS DIH NELSON 134H ET
BONINA PHENOMENAL 9902 ET
KDG KIOWA PRISCILLA P444
RCB MR SLATE ET
MISS RCB M202

EPDs	CED	BW	WW	YW	MM	M&G	CEM
	6	3.1	40	62	35	55	0

Birth wt. 75 lb. Weaning wt. 545 lb./ratio 99.
✦ Due to calve before sale to Mr D653 ET, our Bonanza son from Big Blue Braunvieh (PB93980, Ref Sire G).

Lot 54 – RQC Shiney Ann and Lot 54A Heifer Calf

Next Gen 54 RQC SHINEY ANN

Purebred
PB90963 • Calved 9/14/2016 • Tattoo RQC 6

FR N7R BONAFIDE Z211
RQC FR FORELLE 27
LF FORELLE 607

AAA WOODRING'S BLK JOKER ET
EB SHINEY AGATE S13
MISS RB NUGGET 313N

FR SHREK X313 ET
FR TREAT T713
MR RIVER HILLS K9715
MISS DIH NELSON 134H ET
KEYS IDOL 402F PLD ET
BNL BONINA PHENOMENON
MR GOLDEN LINK 0411
MISS RASCAL RB 903J

EPDs	CED	BW	WW	YW	MM	M&G	CEM
	9	0.5	39	63	33	53	1

Birth wt. 65 lb. Weaning wt. 529 lb./ratio 96.
✦ Sells open.
Lot 54A – Heifer Calf, calved 9/10/20, birth wt. 90 lb., sired by our Bonanza son, Mr. D653 ET (PB93980, Ref Sire G).

Herd Builder Terms & Conditions (continued from page 3)

Terms & Conditions
Terms of the sale are cash or check (payable to Herd Builder Sale) with proper I.D., and settlement must be made sale day and/or before anything is loaded or leaves the sale facility. Every lot will be sold to the highest bidder, with the auctioneer settling any bidding disputes. Announced changes in catalog information sale day will take precedence over printed material in the catalog.

Registrations and Transfers
A certificate of registry and transfer will be furnished for each animal at no cost to the buyer within 45 days after settlement of animals purchased.

Delivery
We will assist buyers in arranging shipment.

Health
All cattle will have proper health certificates for shipment. If your state requires TB tests, please contact individual consignors prior to the sale regarding testing.

Insurance
All animals become the property of the purchaser and will be at purchaser's risk at the time of sale. Insurance will be available should buyers wish to purchase it.

Liability
All persons attending this sale and related functions do so at their own risk. The sale consignors and Mid-Missouri Livestock Center assume no liability, legal or otherwise, for any accidents or illness that may occur.

Air Transportation
Major airlines have regular service into Kansas City, Mo.

Absentee Bids
If you wish to make purchases but are unable to attend this sale, please contact one of the consignors.

Herd Builder Genetic Defect Guarantee
The cattle in this sale are guaranteed to be free of known Genetic Defects as outlined in the Braunvieh Association of America Rules and Regulations. If an animal sold in this sale is found to have a genetic defect, it will be the responsibiity of the seller of that animal to satisfy the buyer with a refund or replacement. Buyer must contact seller within 12 months from the sale date to implement the guarantee.

Braunvieh Performance Information & EPDs

Birth wt. – Actual birth weights are given. Ratios that are below 100 indicate calves that weighed below the average of the contemporary group and ratios above 100 weighed more than the average of the contemporary group.

Weaning wt. – 205-day adjusted weaning weights are listed.

CED EPD – Predicts the ease with which the progeny of the individual should be born. A positive number indicates easier calving.

BW EPD – A higher number indicates heavier birth wt.

WW EPD – A higher number indicates heavier weaning wt.

YW EPD – A higher number indicates heavier yearling wt.

CEM EPD – Indicates the ability of a sire's daughters to have a calf at two years of age. Higher or positive numbers indicate easier calving for the daughter of the individual.

MM EPD – The part of weaning weight that is due to the dam's milking ability. A higher number indicates a heavier milking dam.

M&G EPD – Reflects growth to weaning age plus milking production to weaning time and is calculated by adding 1/2 of WW + MM = M&G.

Breed Average EPDs for Non-Parent Braunvieh (young cattle)

CED	BW	WW	YW	MM	M&G	CEM
5.5	2.6	45	69	33	56	0.7

The Source for Foundation Females

Herd Builder Braunvieh Female Sale

1 p.m.
Sat., Nov. 7, 2020
Mid-Missouri Livestock Center
Marshall Junction, MO

Brink Livestock
Bob & Marilyn Brink
765 80th St.
Piedmont, KS 67122

First Class Mail

PRSRT First Class
U.S. Postage
PAID
Boelte-Hall Inc.
66205