Hide-A-Way Lake ETJ

(Extended Territorial Jurisdiction)

Created by:
John White, GISP
GIS Coordinator
Mapping & Records Department
Smith County Appraisal District
March 24, 2021

1 inch = 600 feet

City Limits
Tax Parcels
Lake
Toll 49
Four Foot Contours
Waterlines

ETJ
Hideaway
Lindale
Tyler

Cities
Hideaway
Lindale

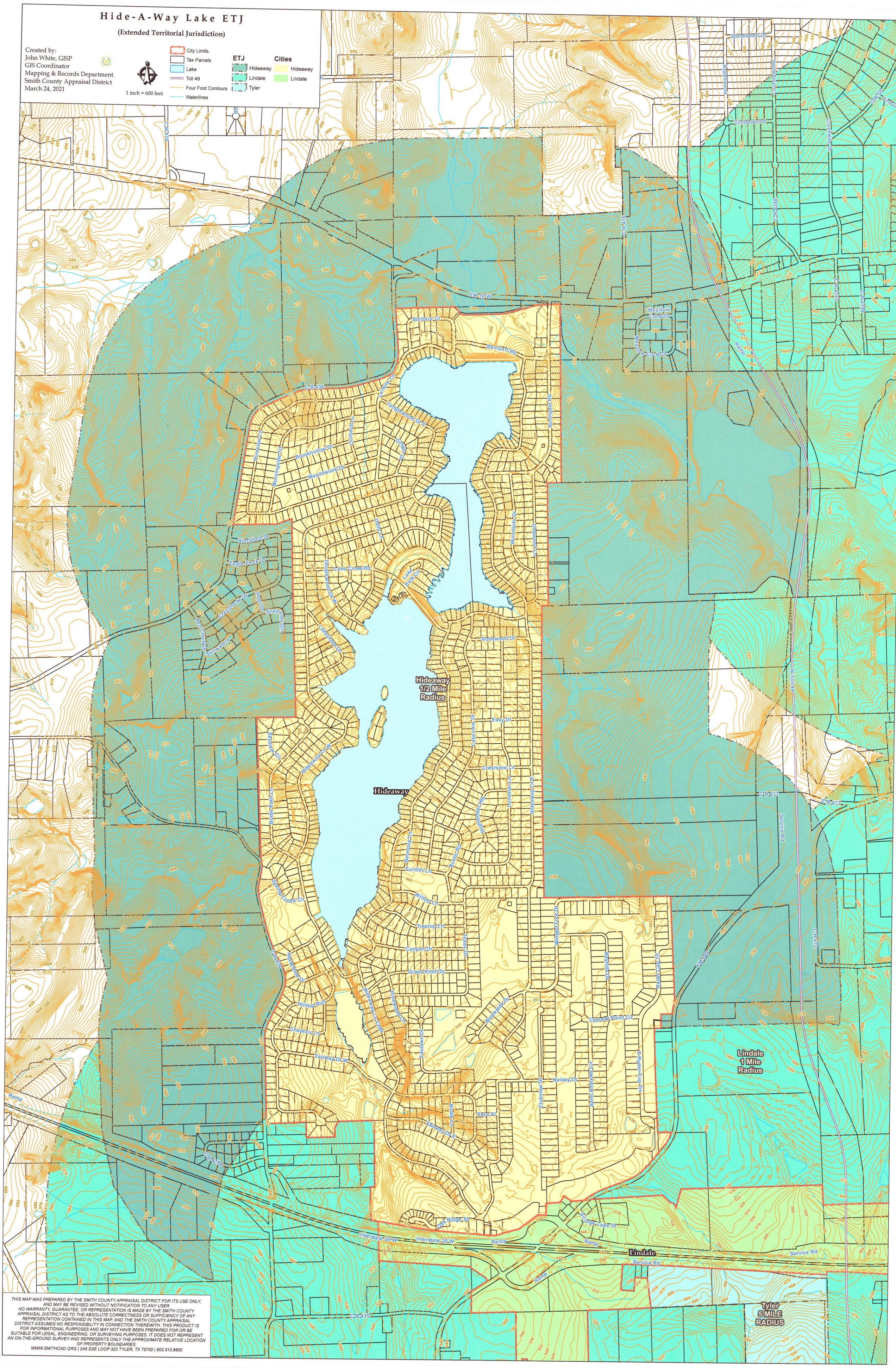

THIS MAP WAS PREPARED BY THE SMITH COUNTY APPRAISAL DISTRICT FOR ITS USE ONLY, AND MAY BE REVISED WITHOUT NOTIFICATION TO ANY USER. NO WARRANTY, GUARANTEE, OR REPRESENTATION IS MADE BY THE SMITH COUNTY APPRAISAL DISTRICT AS TO THE ABSOLUTE CORRECTNESS OR SUFFICIENCY OF ANY REPRESENTATION CONTAINED IN THIS MAP, AND THE SMITH COUNTY APPRAISAL DISTRICT ASSUMES NO RESPONSIBILITY IN CONNECTION THEREWITH. THIS PRODUCT IS FOR INFORMATIONAL PURPOSES AND MAY NOT HAVE BEEN PREPARED FOR OR BE SUITABLE FOR LEGAL, ENGINEERING, OR SURVEYING PURPOSES. IT DOES NOT REPRESENT AN ON-THE-GROUND SURVEY AND REPRESENTS ONLY THE APPROXIMATE RELATIVE LOCATION OF PROPERTY BOUNDARIES.
WWW.SMITHCAD.ORG | 245 SSE LOOP 323 TYLER, TX 75702 | 903.510.8600