

TITLE : As Built Survey of Parcel 332

Sheet No. : 2739B

ISLAND :  
Tortola  
Scale :  
1 / 750

SECTION :  
West Central  
Date of Survey :  
26th Sept. 2008

LOCALITY :  
Great Mountain  
L.D.C.A. No. :  
N/A

POINT ID	BEARING	DISTANCE	NORTHING	EASTING
8B350	62°03'32"	33.782m	2039590.486	327903.979
8B351	49°59'34"	5.387m	2039606.315	327933.823
8B352	146°21'22"	7.196m	2039609.778	327937.949
8B353	111°54'01"	2.046m	2039603.788	327941.936
8B354	142°53'18"	13.087m	2039603.024	327943.834
8B355	133°51'33"	17.437m	2039592.588	327951.731
8B356	241°44'56"	37.245m	2039580.506	327964.304
8B357	249°47'24"	26.054m	2039562.877	327931.495
8B358	246°38'08"	13.276m	2039553.876	327907.045
95M33	10°17'28"	11.980m	2039548.611	327894.858
8B360	13°03'47"	30.887m	2039560.399	327896.998
8B350			2039590.486	327903.979

Parcel 332 = 0.520 Acre or 0.210 Hectare

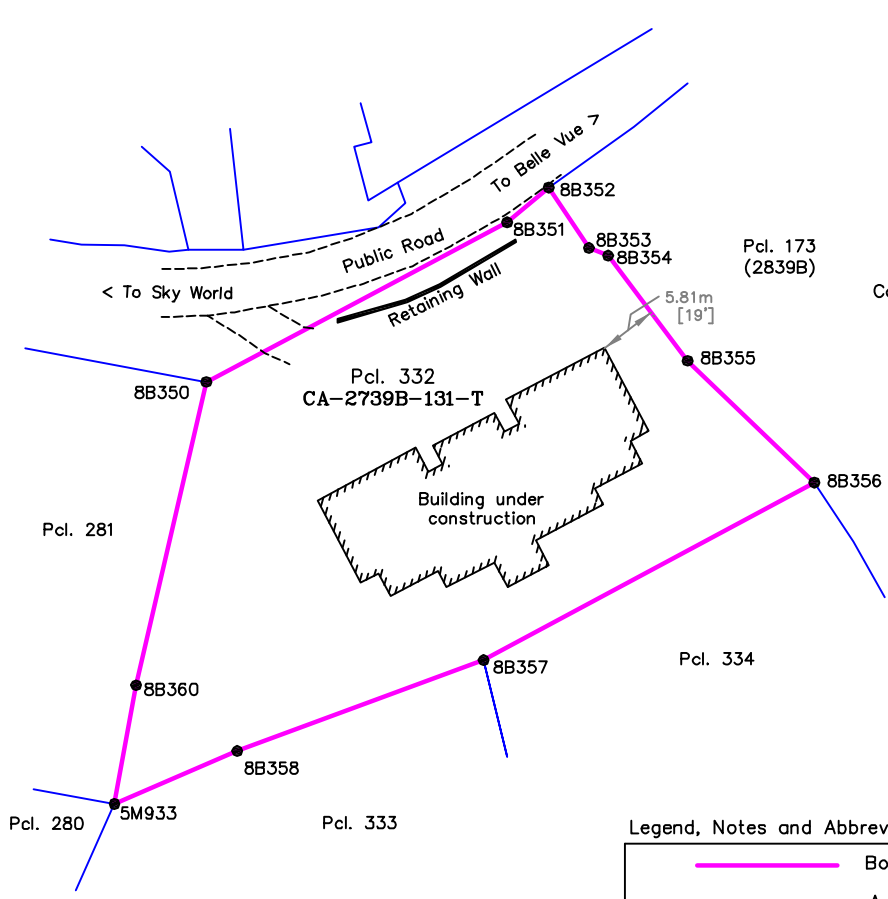

Ellipsoid: Clarke 1866  
Datum: Puerto Rico  
Coordinates: U.T.M. Zone 20N

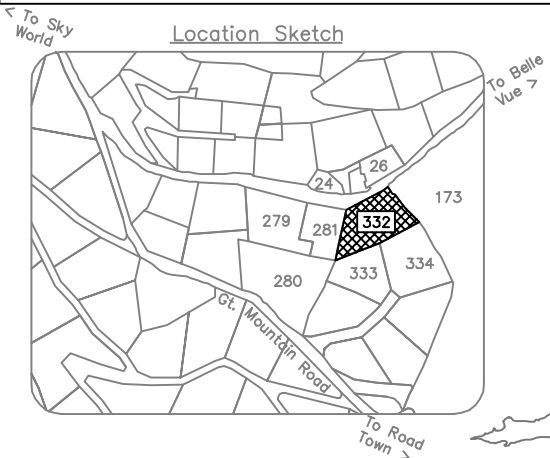

**Legend, Notes and Abbreviations**

- Boundary Line of Pcl. 332
- Adjoining Boundary
- - - - - Edge of Road
- CA-2739B-131-T Reference Plan
- Boundary Mark

**Notes:**  
At the date of survey no septic tank or foundation for a septic tank had been constructed.

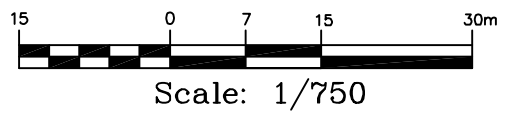

I, Michael Adamson, a surveyor licensed under the Land Surveyors Ordinance of 1970, declare that this survey has been made by me and is accurate.

**Adamson Land Surveyors Ltd.**  
P.O. Box 334, Road Town,  
Tortola, B.V.I.  
adamsonlss@gmail.com

Parcel 332 was created by Lot 1 from Plan CA-2937B-131-T. The existing building and retaining wall are within the boundaries of the Parcel and so the property is safe for legal transactions.

SIGNATURE:

DATE: