Sample program flow for 70th birthday

What to write for 70th birthday.

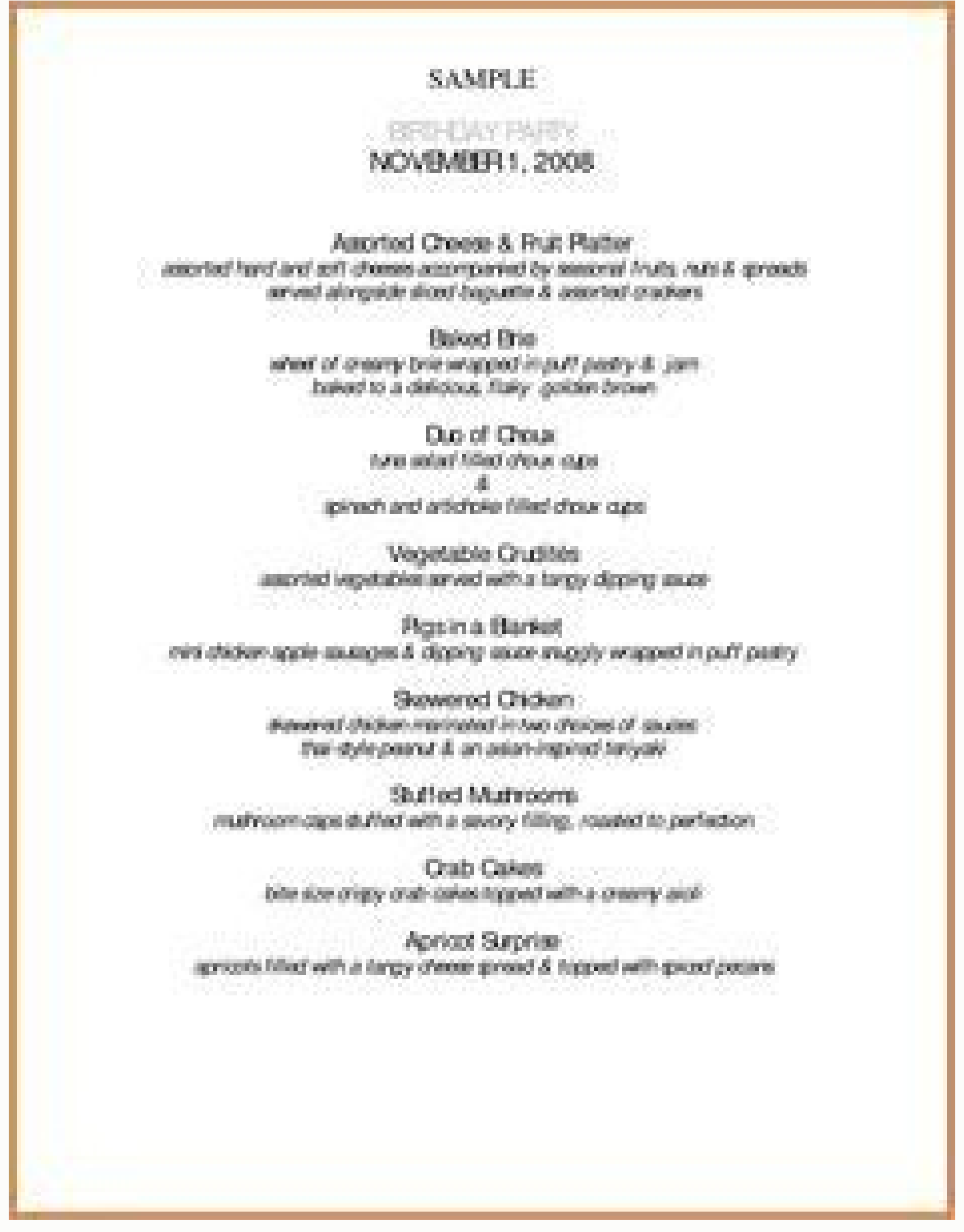

SAMPLE

BIRTHDAY PARTY
NOVEMBER 1, 2008

Assorted Cheese & Fruit Platter
assorted hard and soft cheeses accompanied by seasonal fruits, nuts & spreads
served alongside sliced baguette & assorted crackers

Baked Brie
wheel of creamy brie wrapped in puff pastry & jam
baked to a delicious, flaky golden brown

Duo of Choux
tuna salad filled choux cups
&
spinach and artichoke filled choux cups

Vegetable Crudites
assorted vegetables served with a tangy dipping sauce

Pigs in a Blanket
mini chicken apple sausages & dipping sauce snuggly wrapped in puff pastry

Skewered Chicken
skewered chicken marinated in two choices of sauces
thai style peanut & an asian-inspired teriyaki

Stuffed Mushrooms
mushroom caps stuffed with a savory filling, roasted to perfection

Crab Cakes
bite size crispy crab cakes topped with a creamy aioli

Apricot Surprise
apricots filled with a tangy cheese spread & topped with spiced pecans

Example of birthday program flow. How to make a program for a 70th birthday celebration.

Is It Somebody's Debut, 7th, 60th, 50th, or 1st Birthday? To Ensure the Celebration Runs Smoothly, Make Sure to Carefully Plan the Program. To Help You Out, Template.net Offers Birthday Program Templates for Free. From the Script to the Party Flow, These Templates Provide Prewritten and Preformatted Content for Your Convenience.

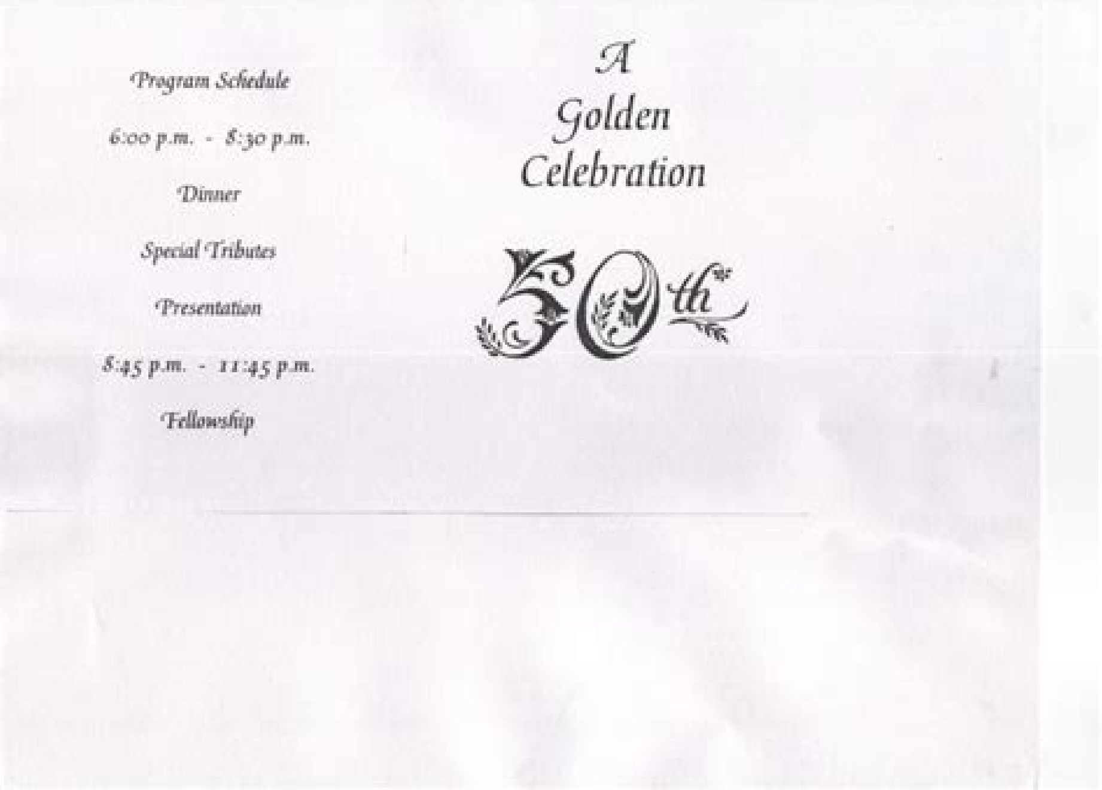

Program Schedule
6:00 p.m. - 8:30 p.m.
Dinner
Special Tributes
Presentation
8:45 p.m. - 11:45 p.m.
Fellowship

A Golden Celebration
50th

They're Also Fully Customizable for Your Personalized Experience. Filter by: Emcee 1: Tonight, we are gathered here to celebrate the gift of life, most especially the gift of life that He has given to __________, who is celebrating her birthday today. Emcee 1: Good evening Emcee 2! Emcee 2: Good evening Emcee 1! Both: Good evening everyone! Emcee 1: And welcome to the most awaited party of the year, ______________ 60th birthday party! Emcee 2: So, without much further ado, let us put our hands together for the entrance of our celebrant! Emcee 1: Our celebrant is wearing……. Describe the celebrant and give some personal background about the celebrant.

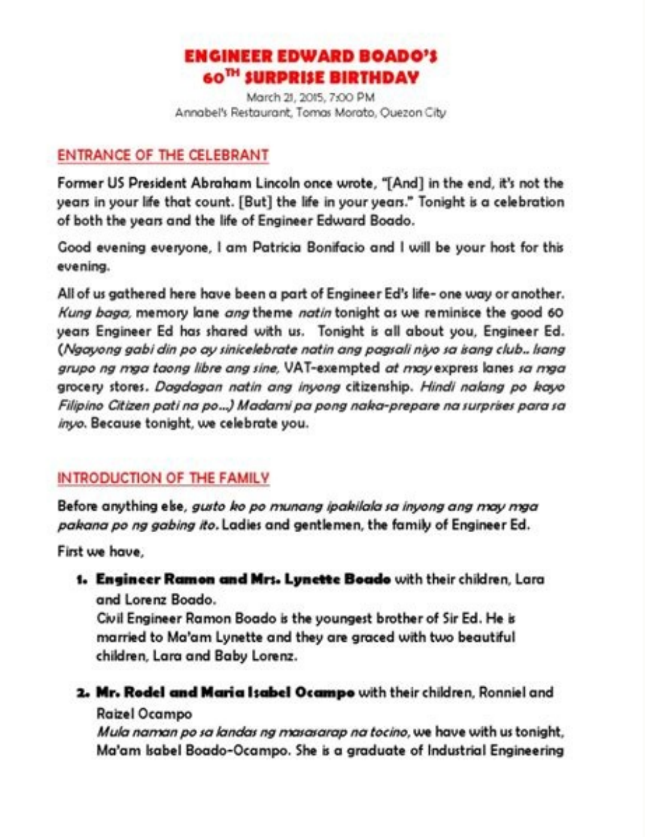

ENGINEER EDWARD BOADO'S
60TH SURPRISE BIRTHDAY
March 21, 2015, 7:00 PM
Annabel's Restaurant, Tomas Morato, Quezon City

ENTRANCE OF THE CELEBRANT

Former US President Abraham Lincoln once wrote, "[And] in the end, it's not the years in your life that count. [But] the life in your years." Tonight is a celebration of both the years and the life of Engineer Edward Boado.

Good evening everyone, I am Patricia Bonifacio and I will be your host for this evening.

All of us gathered here have been a part of Engineer Ed's life- one way or another. *Kung baga,* memory lane *ang* theme *natin* tonight as we reminisce the good 60 years Engineer Ed has shared with us. Tonight is all about you, Engineer Ed. (*Ngayong gabi din po ay sinicelebrate natin ang pagsali niyo sa isang club.. Isang grupo ng mga taong libre ang sine,* VAT-exempted *at may* express lanes *sa mga* grocery stores. *Dagdagan natin ang inyong* citizenship. *Hindi nalang po kayo Filipino Citizen pati na po...) Madami pa pong naka-prepare na surprises para sa inyo.* Because tonight, we celebrate you.

INTRODUCTION OF THE FAMILY

Before anything else, *gusto ko po munang ipakilala sa inyong ang may mga pakana po ng gabing ito.* Ladies and gentlemen, the family of Engineer Ed.

First we have,

1. **Engineer Ramon and Mrs. Lynette Boado** with their children, Lara and Lorenz Boado.
   Civil Engineer Ramon Boado is the youngest brother of Sir Ed. He is married to Ma'am Lynette and they are graced with two beautiful children, Lara and Baby Lorenz.
2. **Mr. Rodel and Maria Isabel Ocampo** with their children, Ronniel and Raizel Ocampo
   Mula naman po sa landas ng masasarap na tocino, we have with us tonight, Ma'am Isabel Boado-Ocampo. She is a graduate of Industrial Engineering

Emcee 2: Once again, let us welcome our star for the night, __________! (Ask the celebrant to settle down) Emcee 1: Time check, it's already _____ and it's already time for us to take our dinner. We will just continue with the rest of our program right after. At this juncture, let me call on ______ to lead the prayer before meal. Emcee 2: Happy eating everyone. Enjoy your meal!!! PLAY AN AUDIO VISUAL PRESENTATION (AVR) ABOUT THE LIFE OF THE BIRTHDAY CELEBRANT WHILE THE PEOPLE ARE EATING. RIGHT AFTER DINNER…. Emcee 1: I guess, everybody has already dined well. Thank you so much mam _____ for inviting us tonight. Indeed, tonight, we can say that "happy na, birthday pa(Aside from being happy, it's also a birthday)… #busogMuchTalaga(hashtag So much full)" Emcee 2: And since it's your birthday today, we cannot afford to let this party end nor proceed with the rest of the program without giving you first a special moment where you can make your birthday wish and blow your birthday candle. Emcee 1: (while a birthday song is played) I would like to request our birthday celebrant,_______ to come forward. You may now make your wish ma'am and……blow your birthday candle. May your wish do come true (Invite the visitors to greet the celebrant) Everybody, let us say, " Happy Birthday ma'am ____!!! Emcee 2: Tonight, we are more than privileged enough because aside from being a part of ma'am _____ birthday celebration, we will also be witnessing a variety of talents coming from our presenters. So, what are we waiting for? Let us now call on our first presenters.

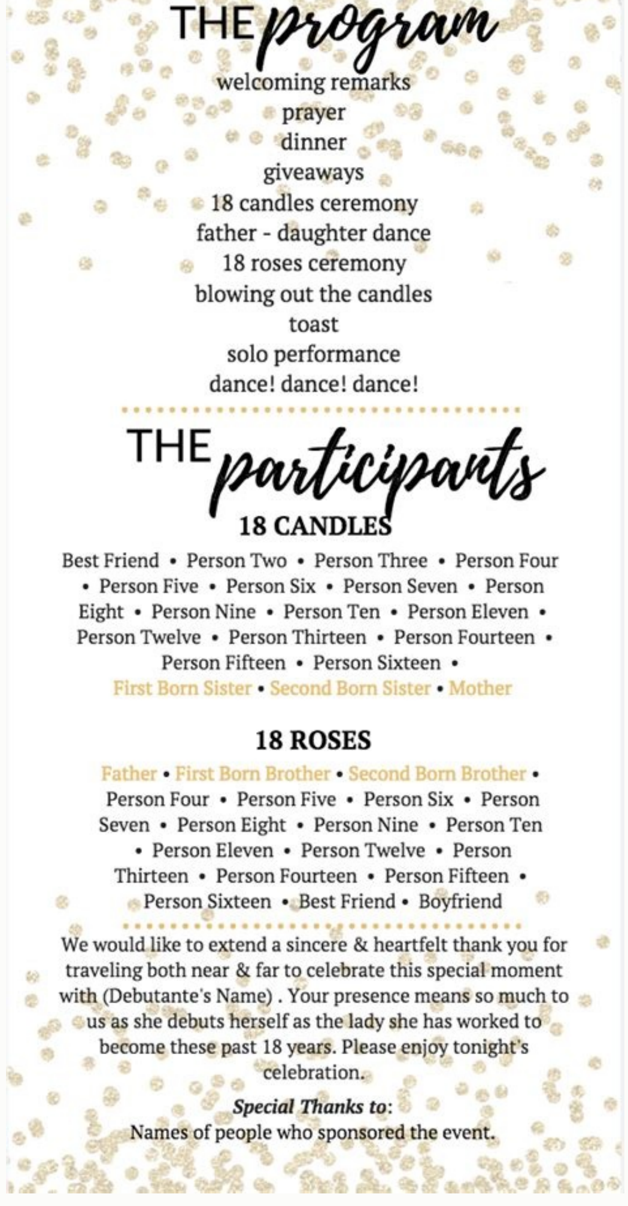

THE *program*
welcoming remarks
prayer
dinner
giveaways
18 candles ceremony
father - daughter dance
18 roses ceremony
blowing out the candles
toast
solo performance
dance! dance! dance!

THE *participants*
18 CANDLES
Best Friend • Person Two • Person Three • Person Four • Person Five • Person Six • Person Seven • Person Eight • Person Nine • Person Ten • Person Eleven • Person Twelve • Person Thirteen • Person Fourteen • Person Fifteen • Person Sixteen • First Born Sister • Second Born Sister • Mother

18 ROSES
Father • First Born Brother • Second Born Brother • Person Four • Person Five • Person Six • Person Seven • Person Eight • Person Nine • Person Ten • Person Eleven • Person Twelve • Person Thirteen • Person Fourteen • Person Fifteen • Person Sixteen • Best Friend • Boyfriend

We would like to extend a sincere & heartfelt thank you for traveling both near & far to celebrate this special moment with (Debutante's Name) . Your presence means so much to us as she debuts herself as the lady she has worked to become these past 18 years. Please enjoy tonight's celebration.

***Special Thanks to*:**
Names of people who sponsored the event.

A round of applause, please! Emcee 1: Thank you so much ________. That was such an amazing performance! Ladies and gentlemen, do you want more? Well, Without much further ado, let us call on our second presenters on the dance floor! A big hand please… Emcee 2: Wow! Wow! Wow! That was such a world class talent. Thank you so much ________. Celebrating one's birthday is wonderful. But it becomes even more wonderful when you can hear birthday messages coming from beautiful people. And the first one to give her birthday message is a beautiful woman not just outside but also in the inside. A woman, close to the heart of our celebrant. And the woman that I'm referring to is no other than________. Let's welcome her with a big hand.

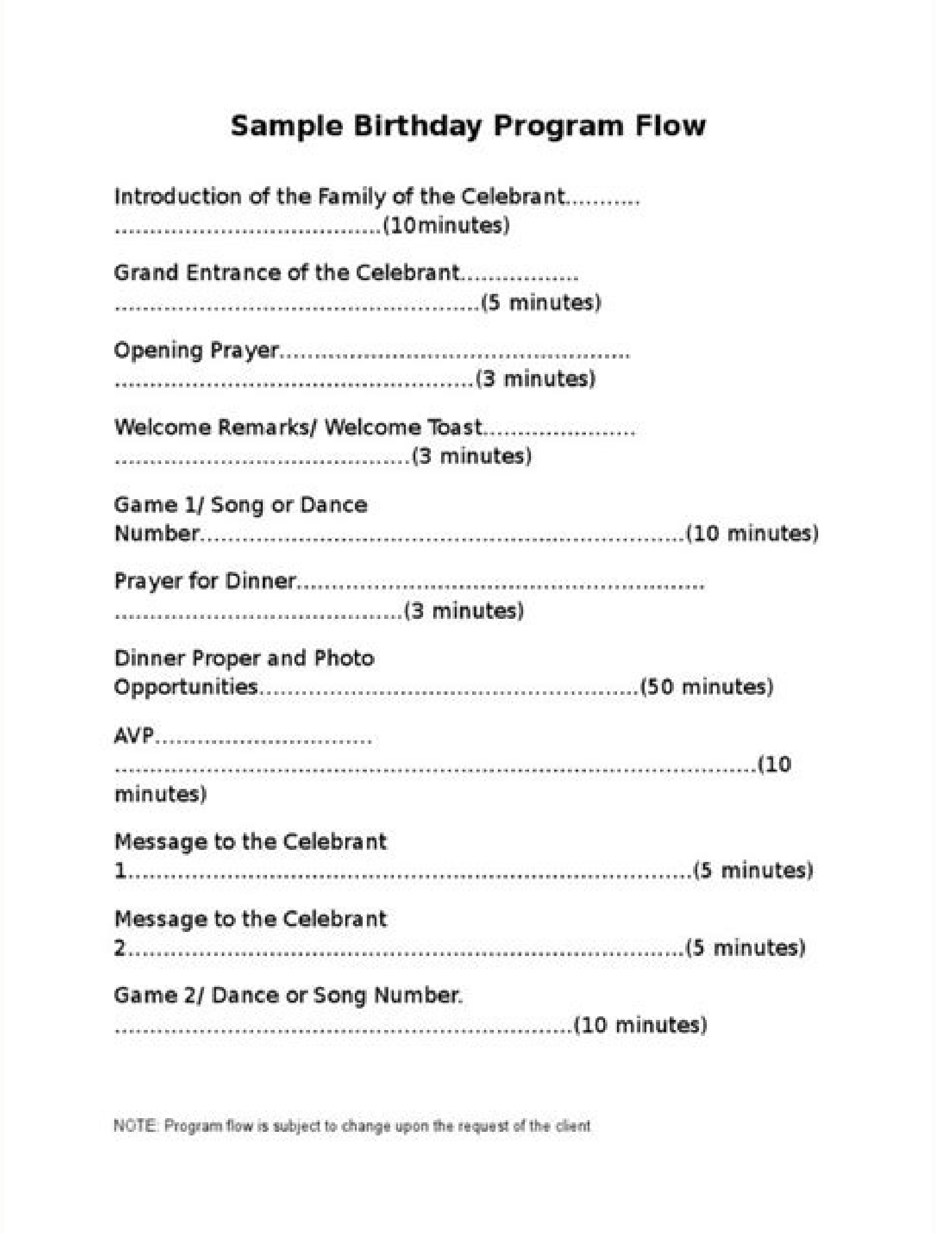

Sample Birthday Program Flow

Introduction of the Family of the Celebrant...(10minutes)
Grand Entrance of the Celebrant..(5 minutes)
Opening Prayer...(3 minutes)
Welcome Remarks/ Welcome Toast...(3 minutes)
Game 1/ Song or Dance Number..(10 minutes)
Prayer for Dinner..(3 minutes)
Dinner Proper and Photo Opportunities...(50 minutes)
AVP...(10 minutes)
Message to the Celebrant 1...(5 minutes)
Message to the Celebrant 2...(5 minutes)
Game 2/ Dance or Song Number. ....(10 minutes)

NOTE: Program flow is subject to change upon the request of the client

Emcee 1: Thank you so much ma’am for your message. (Adlib Joke time) Though the message was not intended for me because I’m just the emcee. But a while ago, our celebrant was whispering to me, that your message was really nice and indeed, made her day. And to give us another incredible performance, let us call on our 3rd presenters. A round of applause, please… Emcee 2: Call the 2nd person who will give another birthday message Emcee 1: And to give us the words of thanks, let me call on ________. A big hand, please. Emcee 2: Thank you ma’am ______. I would also like to personally thank you mam _____ for having me here tonight. Being one of the hosts in your birthday party is a great honor. It is such a one of a kind experience worth keeping for. Again, thank you so much, ma’am. May you have many more birthdays to come and may our compassionate Lord always bless and guide you as you achieve the things that you desire in life. Again, happy, happy birthday ma’am! Emcee 1: This has been your hosts, __________ Emcee 2: And __________ saying, “Be Happy.” Emcee 1: Enjoy life the way you want it to be because Both: Happiness is free and always will be! Both: We are now signing off… If you are interested I made another article about Program And Script For A 60th Birthday Party

You're Reading a Free Preview Page 2 is not shown in this preview.