

CNS UPDATES IN NEUROLOGY

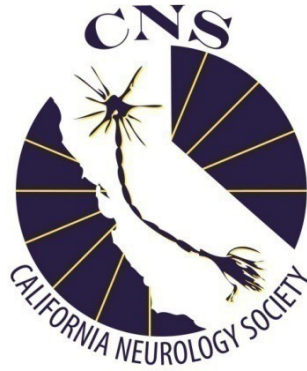

**THE CALIFORNIA NEUROLOGY SOCIETY
& Association of California Neurologists Foundation**

Friday to Sunday, March 1st – 3rd, 2019

**Juniper Hotel, Curio Collection by Hilton
10050 S. De Anza Blvd., Cupertino, CA 95014
Ph: 408-253-8900**



{CME up to 13.5 units}

CONFERENCE REGISTRATION: www.CaliforniaNeurologySociety.org

**HOTEL LINK FROM THE CNS WEBSITE:
use conference code: CNS for special rates.**

Conference Chair: Jeffrey Levin, MD
CME Coordinator: Robyn Young, MD
Web Design: Sharon Yegiaian, MD, Pres. CNS
Event Coordinator: Nancy Levin & Angus Lee

CNSeducation@CA-Neuro-Society.org
(209) 552-5234

CNS UPDATES IN NEUROLOGY

FRIDAY, March 1, 2019 {CME 6 units}

| | | |
|---------------|---|--|
| 7:00 – 8:00 | REGISTRATION /BREAKFAST IN EXHIBITHALL | |
| 7:45 - 8:00 | Welcome & Logistics | Sharon Yegiaian, MD, CNS Pres. |
| 8:00 – 8:50 | <i>Update on ALS</i> | Robert Miller, MD (CPMC) |
| 8:50 - 9:40 | <i>Update in Treatment of Brain Tumors</i> | Mitchell Berger, MD, Chair NS UCSF |
| 9:40 - 10:30 | <i>Surgical Treatment of Movement Disorders</i> | Casey Halpern, MD (Stanford) |
| 10:30 - 11:00 | Coffee Break in Exhibit Hall | |
| 11:00 - 11:50 | <i>Update on Sarcoid</i> | Jeffrey Gelfand, MD (UCSF) |
| 11:50–12:40 | <i>New Devices to Treat Epilepsy</i> | Robert Fisher, MD, PhD (Stanford) |
| 12:40 - 2:00 | Lunch on your own or sponsored/Exhibit Hall | |
| 2:00 - 2:50 | <i>Update on Dementia</i> | Frank Longo, MD, PhD, Chair Neurology Stanford |
| 2:50 - 3:40 | <i>Update on Pituitary Disorders</i> | Lewis Blevins, MD (UCSF) |
| 3:40 – 3:50 | <i>Additional Questions and Discussion</i> | AVAILABLE FRIDAY FACULTY |
| 3:50 – 4:20 | Coffee Break in Exhibit Hall | |
| 4:20 – 4:50 | <i>CNS Members – State of the Society& Business Meeting</i> | Sharon Yegiaian, MD, CNS Pres. |
| 4:50 – 5:00 | Prizes & Announcements | Sharon Yegiaian, MD, CNS Pres. |
| 5:00 – 6:00 | PRESIDENT’S RECEPTION | Sharon Yegiaian, MD, CNS Pres. |
| 6:30 – 10:00 | Dinner on your own or Sponsored Event at Alexander’s Steakhouse | |

SATURDAY, March 2, 2019 {CME 5 units}

| | | |
|---------------|---|---|
| 7:00 – 8:30 | REGISTRATION /BREAKFAST IN EXHIBIT HALL | |
| 7:00 – 8:15 | Board Meeting | |
| 8:30 - 8:40 | Welcome & Logistics | Sharon Yegiaian, MD, CNS Pres. |
| 8:40 - 9:30 | <i>Is there a Future for Cerebrovascular Surgery?</i> | Gary Steinberg, MD, PhD, (Chair N/S Stanford) |
| 9:30 - 10:20 | <i>Update on Dystonia</i> | Charles Adler, MD, PhD, (Mayo Clinic AZ) |
| 10:20 - 10:50 | Coffee Break in Exhibit Hall | |
| 10:50 - 11:40 | <i>NeuroBaroSomnology</i> | Richard P. Knudsen, MD, FAASM (Pacific Sleep Tech, HI) |
| 11:40–12:30 | <i>Advocacy & Legislation</i> | Robert Weinmann, MD, CNS Legislation Chair and Michael Stein, MD, CNS BOD |
| 12:30 - 1:50 | Lunch on your own or sponsored event/ Exhibits | |
| 1:50 - 2:40 | <i>Update on M.S.</i> | Jeffrey Dunn, MD (Stanford) |
| 2:40 – 3:30 | <i>Challenging Cases in Neurology on MRI and CT</i> | George Sarka (UCLA) |
| 3:30 – 4:00 | Coffee Break in Exhibit Hall | |
| 4:00 – 4:50 | <i>Childhood Neuromuscular Disorders</i> | John Day, MD, PhD (Stanford) |
| 4:50 – 5:00 | <i>[Prizes & Announcements]</i> | Sharon Yegiaian, MD, CNS Pres. |
| 6:00 – 10:00 | Dinner on your own or Sponsored Event at the Hotel. | |

SUNDAY, March 3, 2019 {CME 2.5 units}

| | | |
|----------------------|---|---------------------------------------|
| 7:30 – 8:30 | REGISTRATION / BREAKFAST IN EXHIBIT HALL | |
| 8:30 – 8:40 | <i>Welcome & Logistics</i> | Sharon Yegiaian, MD, CNS Pres. |
| 8:40 - 9:30 | <i>Neuromodulation in Treatment of CTE, PTSD and CNS Dysregulation</i> | Stella Legarda, MD (Monterey) |
| 9:30 – 10:20 | <i>Update on Migraine</i> | Meredith Barad, MD (Stanford) |
| 10:20 - 10:50 | Coffee Break in Exhibit Hall | |
| 10:50 – 11:40 | <i>NeuroBingo</i> | George Sarka, MD, MPH (UCLA) |
| 11:40 – 12:00 | Prizes (must be present) Announcements & Adjourn Program | Sharon Yegiaian, MD, CNS Pres. |

This activity has been planned and implemented in accordance with the accreditation requirements and policies of the Accreditation Council for Continuing Medical Education (ACCME) through the joint partnership of CME Consultants and the California Neurology Society. CME Consultants is accredited by the ACCME to provide continuing medical education for physicians.

CME Consultants designates this Live Activity for a maximum of 13.5 *AMA PRA Category 1 Credits™*. Physicians should claim only the credit commensurate with the extent of their participation in the activity.

In accordance with the Americans with Disability Act (ADA), please contact cnseducation@ca-neuro-society.org should you require special assistance.

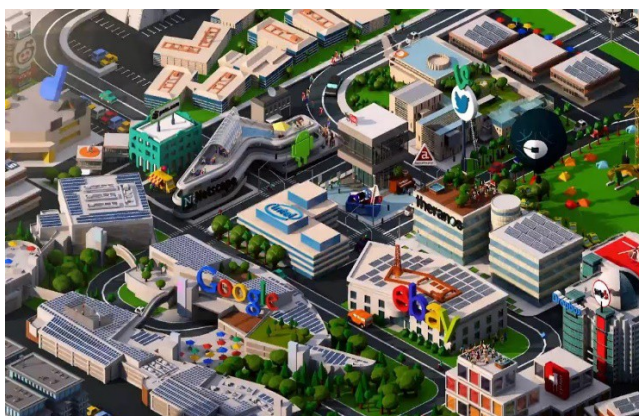
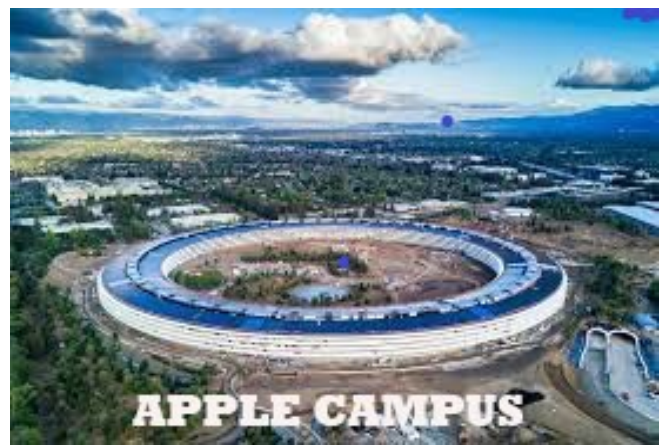



UPDATE IN NEUROLOGY 2019

Juniper Hotel Cupertino

March 1st to 3rd, 2019

REGISTRATION FORM

Online: <http://www.californianeurologysociety.org> or

Mail: "CNS" 985 Atlantic Ave., Ste 300, Alameda, CA 94501 or

Fax: # (510) 217-8869

Name (please print) _____

Address _____

City, State, Zip _____ Email _____

Phone _____ Fax _____

Category of Registration:

- _____ Active Members - \$300
- _____ Non-members - \$350 * (includes one year membership)
- _____ Associate Members - \$250 (Nurses/Allied Health)
- _____ Senior Member - \$150 (Retired Members)
- _____ Resident/Fellow members - \$50
- _____ Industry - \$400

Friday PM March 1st - President's Reception (Free):

Friday and Saturday Evenings, March 1st and 2nd - Dinner on your own or sponsored.

Conference Registration Fee (enter zero if you are a speaker): \$ _____

Friday President's Reception: # _____ \$ 0

Friday Dinner: If you are interested in being contacted with further details check here (____)

Saturday Dinner: If you are interested in being contacted with further details check here (____)

TOTAL AMOUNT: \$ _____

FAX CREDIT CARD INFO. and FORM TO CNS # (510) 217-8869

Credit card: Visa MasterCard American Express

Credit Card # _____ Exp. Date: _____ Security Code: _____ Zipcode: _____

**OR MAIL CHECKS and this FORM to: California Neurology Society
985 Atlantic Ave., Ste. 300, Alameda, CA 94501**

For more information or questions:

CNS Administration: # (916) 883-2500 or email@californianeurology.org

Event Coord.: Nancy Levin: # (209) 552-5234 or cnseducation@ca-neuro-society.org

Financial: Robyn Young, MD # (510) 220-6649 rgyoungmd.cns@gmail.com

In accordance with the Americans with Disability Act (ADA), please contact Nancy Levin should you require special assistance.