

High Quality Scanner for dental x ray image (MC1 / IPS2)

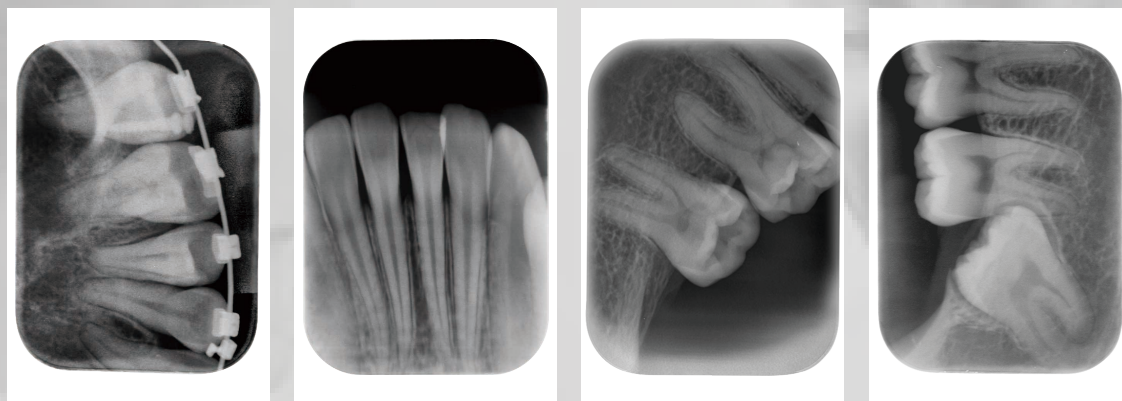

READY :
Quick start

FEEDING:
SIZE 0-1-2-3

SCANNING:
High quality image

ERASING:
Automatically erasing
image data
after scanning, the clean
PSP plate
ready for next use.

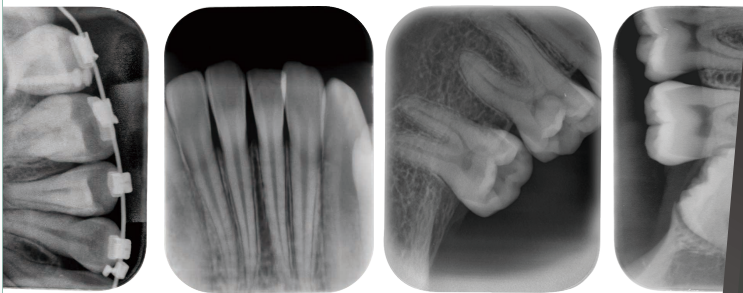

Outstanding image quality

The exclusive and proprietary core technology enables the MC1(IPS2) Scanner to distinguish all the details needed by the dentist, making the diagnosis clearer and more accurate

Professional image processing software

The professional image processing software developed by our company allows you to easily scan, manage and share files

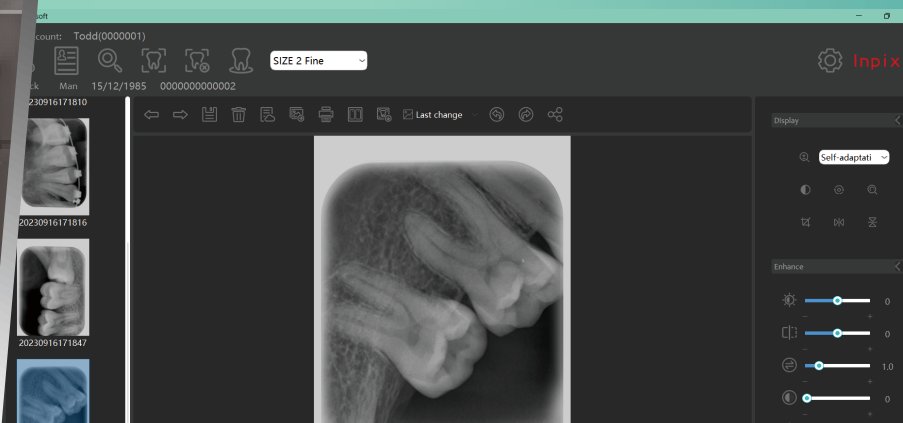

Lightweight and flexible design

MC1(IPS2) scanner has a streamlined appearance design, light and flexible, takes up little space, is easy to use, and can be used directly beside the chair

Simple operation process

There is only one operation button for the whole scanner, which is very easy to operate



▲ Features

- The image can be adjusted directly on the software
- Durable image plate, low cost
- Excellent image quality
- Three-year warranty
- Applicable to size 0-3 image plates
- Simple and efficient operation process

▲ The characteristics of MC1/IPS2 scanner superior to traditional film

- No need for dark room operation
- No harmful chemical substances, safe and environmentally friendly
- Adjustable image to avoid overexposure or underexposure
- Digital images, ready to use
- Digital diagnosis and storage

▲ The characteristics of MC1/IPS2 scanner superior to sensors

- Thin and soft, without data lines, increasing the comfort of patients
- The method of use is similar to that of traditional film, and you can use it right out of the box
- The surface of the image plate is 100% photosensitive
- Support image plate of various sizes



Technical parameter

Theoretical resolution 17lp/mm

Pixel size 30μm

Gray scale value 65535

Image plate data erasing mode Automatic





Communication interface USB

Print Support ordinary printing and DICOM printing

Output format JPG、BMP、PNG、DCM

Power supply 220VAC, 60W

Operating System Win7 and above operating system

| | | | |
|---|---|---|---|
|  |  |  |  |
| size 0 | size 1 | size 2 | size 3 |
| size 0 | 22X31mm | | |
| size 1 | 24X40mm | | |
| size 2 | 31X41mm | | |
| size 3 | 27X54mm | | |

The thin and soft image plate gives patients the most comfortable examination experience.

Within the local area network, free connection with no limit, one machine can scan for multiple computers to synchronously read images

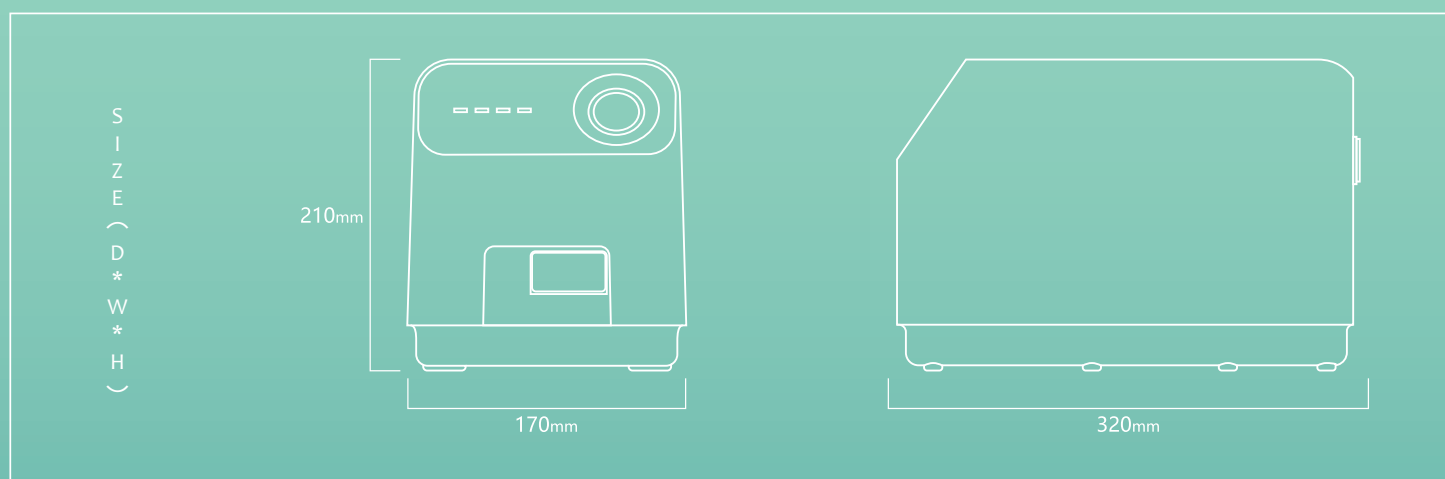
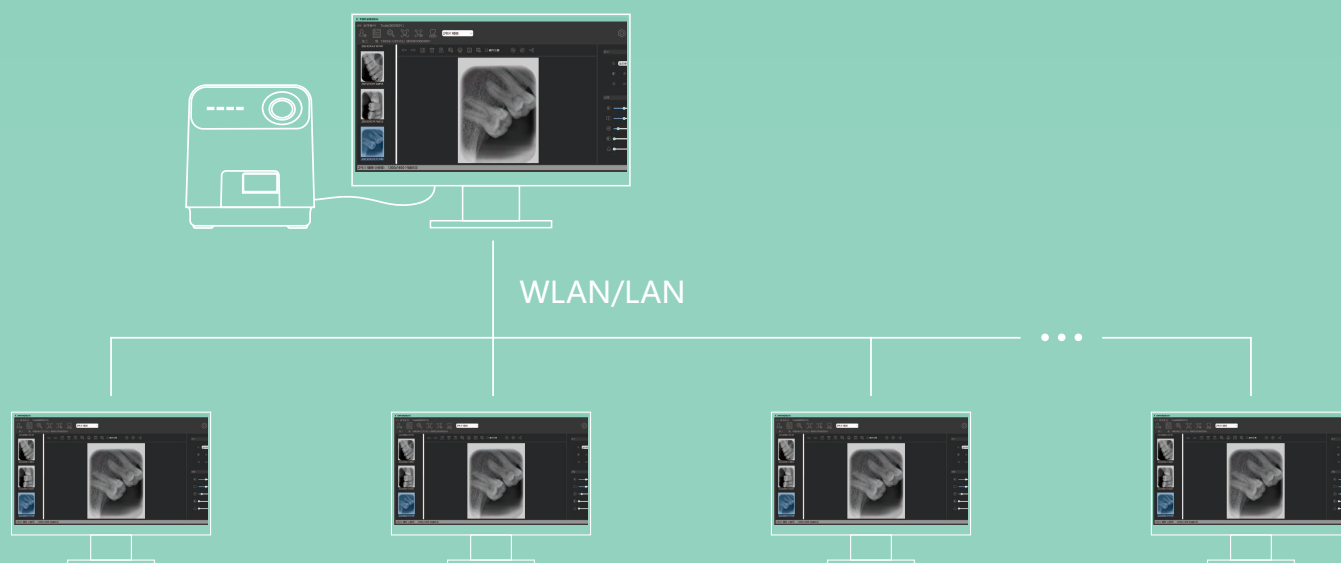

Our Production Base

Mochen medical ,Inpixel are Registered Trademarks

MOCHEN[®]
M E D I C A L

Shenzhen.China

502 Bldg8,Lianchuang Science and
Technology Park,No.21,Bulan
RoadLixialilang Community ,South
Bend Street,Longgang
District-518112Shenzhen,China

Inpixel[®]

Foshan.China

Room 910, Building 3, Guoteng Intelligent
Manufacturing Center, No. 7.Xinhui Road,
Wusha Community, Daliang Street, Shunde
District, Foshan City, GuangdongProvince, China

enidwray_manufacturer@outlook.com
hotline /whatsApp (+86) 13603066591