

BASS GUITAR

SAX FOR MONEY

CARELESS WHISPER
MM=75 DMIN7

GMIN7

BbMA7

AMIN7

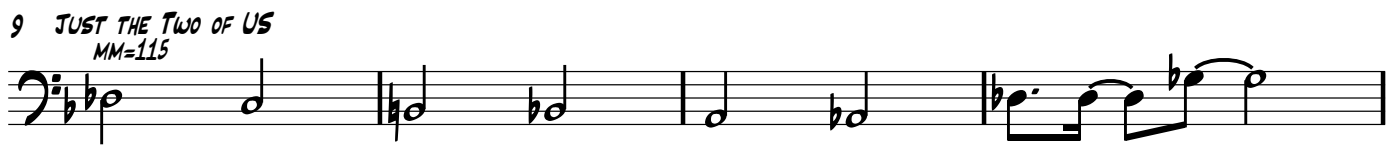

41 I'M WORTH IT

Bass line for 'I'M WORTH IT' in B-flat major, 4/4 time. The melody consists of eighth and quarter notes.

45 TALK DIRTY 6 PROBLEM

Bass line for 'TALK DIRTY' and 'PROBLEM' in B-flat major, 6/8 time. The melody consists of eighth notes.

53

Bass line for measure 53 in B-flat major, 4/4 time. The melody consists of eighth notes.

56 G.D.F.R. MM=75

Bass line for 'G.D.F.R.' in B-flat major, 4/4 time. The melody consists of eighth notes.

60 SMOOTH OPERATOR MM=115 3

Bass line for 'SMOOTH OPERATOR' in B-flat major, 3/4 time. The melody consists of quarter notes. Chords: DMIN, DMIN(MAJ7), DMIN7, DMIN6.

66 DMIN DMIN(MAJ7) DMIN7 DMIN6 DMIN DMIN(MAJ7)

Bass line for measure 66 in B-flat major, 4/4 time. The melody consists of quarter notes.

69 DMIN7 DMIN6 DMIN DMIN(MAJ7) DMIN7 DMIN6

Bass line for measure 69 in B-flat major, 4/4 time. The melody consists of quarter notes.

72 THE PINK PANTHER SWING

Bass line for 'THE PINK PANTHER SWING' in B-flat major, 4/4 time. The melody consists of quarter notes.

76

Bass line for measure 76 in B-flat major, 4/4 time. The melody consists of quarter notes.

80

Bass line for measure 80 in B-flat major, 4/4 time. The melody consists of quarter notes.

84

88

92

ANTS MARCHING

96

D⁵
BAKER STREET

100

C⁵/G A⁵ G⁵

104

D⁵

108

C⁵/G A⁵ G⁵

112

CALABRIA
MM=128

8

122

124

MR. SAXOBEAT

B^{MIN} B^{MIN} B^{MIN}

127 BMIN

BMIN

BMIN

130 BMIN

BMIN

132

WHO CAN IT BE NOW?

136

140

THE HEAT IS ON

MM=152 2

146

149

151

E BORN TO RUN

E

E

E

156

B

E

161

B

E
