Issue 193 - Year 4 | Aug 31 - Sep 5 2025 | 646 725 1420 | ז' אלול - י"ב אלול תשפ"ה | פרשת כי תצא

Seen by over 20,000 weekly in Lakewood, Toms River, Jackson, Howell, Manchaster, Linden, Elizebeth, Newark NJ

theclicknj@gmail.com Thelakewoodluach.com

THE CLICK™

WE PAGE YOU CLICK

שחרית

מנחה

מעריב

Click here to Follow our Whats App Status for all the latest!

Click Here to join the Whats App Community Group

JF PUBLIC ADJUSTERS
917.272.8793

Carpet in bedrooms and hallway needs to go?

We'll make it run!

Simple. Easy. Smooth.

One Call + One Day = New Floor

THE FLOORING PEOPLE
Vinyl Flooring
Sales & Installation
Commercial & Residential
Fully Insured
Mention Code: LKWD

Call | Text | Whatsapp
732-288-4087
Perfection in every job.

LPR
WHERE TECHNOLOGY MEETS SATISFACTION
COMPUTER SALES | SERVICES | PROGRAMS
HARDWARE | SOFTWARE | REPAIRS
KOSHER FILTERING SERVICES
732-655-8301

This week	נץ החמה	שקיעה
8/31/25	6:23	7:29 PM
9/1/25	6:24	7:27 PM
9/2/25	6:25	7:26 PM
9/3/25	6:26	7:24 PM
9/4/25	6:27	7:23 PM
9/5/25	6:28	7:21 PM

CHECK TODAYS ZMANIM HERE

Small Appliances
Big Choices
CAFÉ
WALK IN - SELECT - WALK OUT

TOWN APPLIANCE
SINCE 1979
SERVING TOWN SINCE 1979
GORGEOUS SELECTION IN STORE!
LAKEWOOD 732-364-5195
10 S CLIFTON AVE. LAKEWOOD, NJ 08701
WWW.TOWNAPPLIANCE.COM • SALES@TOWNAPPLIANCE.COM

1 2 4 5 6 7

WE ASSEMBLE
BOOKSHELVES, CLOSETS, CAINETS, CHAIRS,
PATIO SETS, TABLES, SHELVES, ETC.

ENJOY PEACE OF MIND
WHILE WE DO THE PIECES

WE ASSEMBLE
BOOKSHELVES, CLOSETS,
CABINETS, CHAIRS, CHAIRS,
PATIO SETS, TABLES, SHELVES,

Piece by Piece

732.749.2193

BRAND NEW EVENT SPACE
LOCATED IN TOMS RIVER!

premere

GREAT FOR PARTIES
UP TO 65 PEOPLE
FOR BOOKINGS OR MORE INFORMATION
CALL OR TEXT 732.523.1161

Just bring the food!
ALL-INCLUSIVE RENTAL:
Parking · Private Entry · Tables & Linen
Chairs · Custom Lighting · Wifi · Lots More!

PestPlus
NO ONE WANTS TO SEE
ANTS IN THE KITCHEN
or anywhere in the house
DON'T JUST CONTROL, ELIMINATE!
www.pestplusservices.com 732-777-6857 info@pestplususa.com

ACE
732.364.9123
moldcurenj@gmail.com
WATER DAMAGE • MOLD • SMOKE • FIRE
D KUSHNER

PW perfection
Pressure Washing
- Houses
- Driveways
- Roofs
- Patios
- Parking Lots
- Commercial

+1 (845) 797-6256

BUY ONE LARGE PIE GET ONE FREE
EVERY WED, THURS, FRI
SUMMER SPECIAL
Because Just
One Pizza Pie
Isn't Enough
Kalamata
·ITALIAN CAFE·
DELIVERY AVAILABLE
732.987.5555 | KALAMATACAFE.COM
21 S HOPE CHAPEL ROAD
SUNDAY - THURSDAY 11:30-9:30
FRIDAY 11:00-3:00

JF PUBLIC ADJUSTERS
917.272.8793

YARDWORLD
WHERE QUALITY AND STYLE MEET OUTDOOR LIVING
•FENCE •DECK •PLAYGROUND
732-367-7433

Shul Zmanim | Eatery Directory
|Supermarket Directory | Whats Open? |
Eiruvin Maps | And much more....

Seen by over 20,000 weekly in Lakewood,
Toms River, Jackson, Howell, Manchaster,
Linden, Elizebeth, Newark NJ

646.725.1420
Thelakewoodluach.com
theclicknj@gmail.com

Carpet in bedrooms and
hallway needs to go?
We'll make it run!

7:30 am
Old Carpet
$3.90
per sq. ft.
5:00 pm
New Vinyl Flooring
Simple. Easy. Smooth.

One Call + One Day = New Floor

THE FLOORING PEOPLE
Vinyl Flooring
Sales & Installation
Commercial & Residential
Fully Insured
Mention Code: LKWD
Call | Text | Whatsapp
732-288-4087
Perfection in every job.

SELECTIVE
SOLAR & ROOFING
NO MATTER YOUR REASON
FOR INSTALLING SOLAR,
ONE THING IS CERTAIN
ELECT US & SAVE GREEN BY GOING GREEN!
SELECTIVE.SOLAR
OFFICE@SELECTIVE.SOLAR
HESHY DREW
347.670.4369

THE CLICK™
WE PAGE YOU CLICK

LPR
WHERE TECHNOLOGY MEETS SATISFACTION
For all your IT services
732 655 8301

SCAN ME

Summer Up
YOUR PERFECT SUMMER MOUNTAIN GETAWAY AT A GREAT RATE.
24-HOUR TEA ROOM | SHUL ON PREMISES | GYM
GUEST LOUNGE | INDOOR/ OUTDOOR POOL | WHIRLPOOL
BIKE RENTAL | BABYSITTING AVAIL. | TRANSPORTATION to all local attractions
WE ARE OPEN ALL YEAR ROUND INCLUDING YOMIM TOVIM
MELOUR RESORT
Budget $375
Deluxe $475
RESERVE NOW lmkosher.com • 845.218.1122
6302 Main St. Tannersville, NY 12485 • info@lmkosher.com

Lakeway
LOCALS, AIRPORTS,
LONG DISTANCE,
we'll be right over!
732 588.7777
HEIMISHE DRIVERS / BEST PRICES / DELIVERIES / CARRO

BRAVO PIZZA
BRAVO PIZZA
Making Pizzas Since 1985
848-226-3355
1012 Cox Cro Rd
Toms River, NJ 08755
WWW.BRAVOKOSHERPIZZA.COM
SUMMER SPECIAL
GET 25% OFF YOUR ORDER
MENTIONING:
25% OFF
THIS COUPON GOOD FROM
JULY 2025 TO SEPTEMBER 2025
SUNDAY – FRIDAY 11:00AM–9:00PM
ONLY FOR DINE-IN OR PICKUP
(MUST BRING COUPON)
THE CLICK™
WE PAGE YOU CLICK

PRIVATE SALTWATER POOL
RENTAL – TOMS RIVER
Looking for the perfect summer escape?
- Saltwater Pool
- Hourly Rental
- Night Hours Available
- Natural Waterfalls

Surrounded by Trees & Nature – Peaceful & Private!
Relax in a quiet, exclusive setting – no neighbors in sight. Perfect for families, small groups, or a peaceful swim
Located in Toms River
Available Daily – Book by the Hour
Reserve now before spots fill up!
732.655.8301
We enjoyed the pool very much!! It's not just a nice pool, it's a beautiful area and the waterfall adds a stunning touch!

PLUMBING
REPAIRS
DONE RIGHT.
ANY TIME. EVERY TIME.
gluck PLUMBING
732.523.1836 732.687.4066

YOUR PRINT.
YOUR PROMO.
YOUR DESIGN.
TAILORED FOR
YOUR BRAND.
inkland.

M-F = Not on sunday
Rc = Rosh Chodesh

שחרית

North Lakewood

Area			Address	Shul	Time
14th St/County	Ashkenaz		280 Oak Knoll Rd	קהל זכרון שניאור	8:00
Emerald/Raintree		M-F	1517 Laguna Lane	אור יעקב	8:00
Emerald/Raintree	Ashkenaz		1371 Alvarado Ave	קהל יעקב עקיבא	8:00
Ridge Area/Ocean		RC 7:45	15 Oceanside Dr	Ocean Point Shul	8:00
Ridge Area/Ocean	Sefard		307 Ridge Ave.	אור יחזקאל (ר' לוריא)	8:00
Ridge Area/Ocean	Sefard		733 Ridge Ave.	נר ישראל (ר' געלבוואקס)	8:00
Ridge Area/Ocean	Sefard		153 E 7th St	סטאלין	8:00
Ridge Area/Ocean	Chassidis	RC 7:50	615 East Bergen Ave. (o	ספינקא	8:00
Squankum/Kennedy			51 Whispering Pines Ln	וויספרינג פיינס	8:00
Squankum/Kennedy	Chassidish		608 East Kennedy Blvd	סאטמאר	8:00
Squankum/Kennedy	Ashkenaz		323 Squankum Rd	קול שמשון	8:00
Villas/ Brookhill	Ashkenaz		908 E County Line Rd	קהל עטרת ישעי'	8:00
Yeshiva Area	Sefard		415 Monmouth Ave	תפארת שלום נדבורנא	8:00
Ridge Area/Ocean			4th & Park	OLD SHUL	8:05
Ridge Area/Ocean			309 Ocean Ave.	תפילה למשה (ר' פלאם)	8:05
Villas/ Brookhill			937 East County Line	תולדות יצחק	8:05
Ridge Area/Ocean	Chassidish		547 Park Ave.	סקולען	8:10
Ridge Area/Ocean			187 E 4th st	תפארת פינחס (ר' שפיגעל)	8:10
Villas/ Brookhill	Ashkenaz		31 Arosa Hill	בית נחום	8:10
Yeshiva Area	Sefard		415 Monmouth Ave	תפארת שלום נדבורנא	8:10
Ridge Area/Ocean	Ashknaz	RC 8:10	2 Boulder Dr	Lakeview Place Shul	8:15
Ridge Area/Ocean	Heimesh		53 Holly St.	סאדיגורה	8:15
Squankum/Kennedy	Chassidish		610 East County Line	ראחמיסטריווקא	8:15
Villas/ Brookhill	Heimesh		2 Milano Drive	שמן למנחה	8:20
14th St/County/	Balabatish		104 Arbutus Dr	כולל נר אברהם	8:30
Ridge Area/Ocean	Sefard		307 Ridge Ave.	אור יחזקאל (ר' לוריא)	8:30
Ridge Area/Ocean	Sefard		733 Ridge Ave.	נר ישראל (ר' געלבוואקס)	8:30
Ridge Area/Ocean			309 Ocean Ave.	תפילה למשה (ר' פלאם)	8:30
Squankum/Kennedy	Chassidish		608 East Kennedy Blvd	סאטמאר	8:30
Squankum/Kennedy	Ashkenaz		323 Squankum Rd	קול שמשון	8:30
Squankum/Kennedy			51 Whispering Pines Ln	וויספרינג פיינס	8:40
Yeshiva Area	Sefard		415 Monmouth Ave	תפארת שלום נדבורנא	8:40
Ridge Area/Ocean	Heimesh		53 Holly St.	סאדיגורה	8:45
Squankum/Kennedy	Chassidish		610 East County Line	ראחמיסטריווקא	8:45
Squankum/Kennedy	Sefard		615 E County Line Rd	ניישטאט	8:50
Squankum/Kennedy	Ashkenaz		323 Squankum Rd	קול שמשון	8:50
Villas/ Brookhill	Heimesh		2 Milano Drive	שמן למנחה	8:50
Ridge Area/Ocean	Sefard		733 Ridge Ave.	נר ישראל (ר' געלבוואקס)	9:00
Ridge Area/Ocean	Chassidish		615 East Bergen Ave. (o	ספינקא	9:00
Ridge Area/Ocean	Chassidish		547 Park Ave.	סקולען	9:00
Squankum/Kennedy	Ashkenaz		323 Squankum Rd	קול שמשון	9:00
Yeshiva Area	Sefard		415 Monmouth Ave	תפארת שלום נדבורנא	9:00
Ridge Area/Ocean			187 E 4th st	תפארת פינחס (ר' שפיגעל)	9:10
Yeshiva Area	Sefard		415 Monmouth Ave	תפארת שלום נדבורנא	9:10
Squankum/Kennedy	Chassidish		610 East County Line	ראחמיסטריווקא	9:15
Villas/ Brookhill	Heimesh		2 Milano Drive	שמן למנחה	9:20
Yeshiva Area	Sefard		415 Monmouth Ave	תפארת שלום נדבורנא	9:20
Ridge Area/Ocean	Sefard		307 Ridge Ave.	אור יחזקאל (ר' לוריא)	9:30
Ridge Area/Ocean	Sefard		733 Ridge Ave.	נר ישראל (ר' געלבוואקס)	9:30
Ridge Area/Ocean	Heimesh	RC 9:15	53 Holly St.	סאדיגורה	9:30
Villas/ Brookhill	Ashkenaz		31 Arosa Hill	בית נחום	9:30
Ridge Area/Ocean	Heimesh	S & F	53 Holly St.	סאדיגורה	9:45
Squankum/Kennedy	Chassidish		610 East County Line	ראחמיסטריווקא	9:45
Yeshiva Area	Sefard		415 Monmouth Ave	תפארת שלום נדבורנא	9:45
Ridge Area/Ocean			215 East 5th st	בית יוסף שמואל (ר' שטרייכער)	10:00
Yeshiva Area	Sefard		415 Monmouth Ave	תפארת שלום נדבורנא	10:00
Squankum/Kennedy	Chassidish		610 East County Line	ראחמיסטריווקא	10:15

Area			Address	Shul	Time
Squankum/Kennedy	Ashkenaz	כוותיקין	323 Squankum Rd	קול שמשון	5:58
Villas/ Brookhill	Heimesh	כוותיקין	2 Milano Drive	שמן למנחה	6:02
14th St/County	Sfard	כוותיקין	14 14th Street	בני ברוך	6:03
14th St/County	Sfard	כוותיקין	1621 Clifton Ave	כולל וותיקין	6:03
14th St/County	Ashkenaz	כוותיקין	280 Oak Knoll Rd	קהל זכרון שניאור	6:03
Ridge Area/Ocean	Eidut Hamizrach	כוותיקין	108 E 9th St	מדרש יצחק	6:03
Villas/ Brookhill		כוותיקין	937 East County Line	תולדות יצחק	6:03
Yeshiva Area		כוותיקין	617 6th Street	B.M.G	6:03
Ridge Area/Ocean		M-F RC 6:00	1125 Ocean Ave	Maddison Title	6:10
Villas/ Brookhill	Ashkenaz	M-F	908 E County Line Rd	קהל עטרת ישעי'	6:10
Emerald/Raintree	Balbatish Sefard	M-F	1132 E County line	רוזין	6:15
Villas/ Brookhill	Heimesh	M-F	2 Milano Drive	שמן למנחה	6:15
Emerald/Raintree	Ashkenaz	M-F	1371 Alvarado Ave	קהל יעקב עקיבא	6:25
Squankum/Kennedy	Sefard		615 E County Line Rd	ניישטאט	6:30
Ridge Area/Ocean			4th & Park	Old Shul	6:39
14th St/County	Ashkenaz	RC 6:25	280 Oak Knoll Rd	קהל זכרון שניאור	6:40
Emerald/Raintree	Sefard		1142 E County Line Rd	Viyalipol	6:45
Emerald/Raintree		RC 6:35	1517 Laguna Lane	אור יעקב	6:45
Ridge Area/Ocean	Heimesh	Rc 6:35	490 Manetta Avenue	חתם סופר	6:45
Yeshiva Area	Sefard		415 Monmouth Ave	תפארת שלום נדבורנא	6:45
Park/East End	Sefard		105 E Harvard St	בית אלימלך	6:50
Ridge Area/Ocean	Chassidish	M-F	615 East Bergen Ave. (off	ספינקא	6:50
Villas/ Brookhill	Heimesh		2 Milano Drive	שמן למנחה	6:50
Emerald/Raintree		M-F	236 Joe Parker Rd	בית תפילה	6:55
Ridge Area/Ocean		M-F RC 6:40	15 Oceanside Dr	Ocean Point Shul	6:55
Villas/ Brookhill			937 East County Line	תולדות יצחק	6:55
14th St/County/	Balabatish	RC 6:50	104 Arbutus Dr	כולל נר אברהם	7:00
Park/East End			969 East End Ave	אור טובי'	7:00
Ridge Area/Ocean	Ashknaz		419 East 5th	EAST FIFTH ביהמ"ד	7:00
Ridge Area/Ocean	Sefard		307 Ridge Ave.	אור יחזקאל (ר' לוריא)	7:00
Ridge Area/Ocean	Sefard	M-F	614 Ocean Ave.	גנזי יוסף מיהאלאוויץ	7:00
Ridge Area/Ocean	Sefard		733 Ridge Ave.	נר ישראל (ר' געלבוואקס)	7:00
Ridge Area/Ocean	Sefard		153 E 7th St	סטאלין	7:00
Ridge Area/Ocean	Chassidish		547 Park Ave.	סקולען	7:00
Squankum/Kennedy			51 Whispering Pines Ln	וויספרינג פיינס	7:00
Villas/ Brookhill	Ashkenaz		31 Arosa Hill	בית נחום	7:00
Yeshiva Area	Sefard		415 Monmouth Ave	תפארת שלום נדבורנא	7:00
Ridge Area/Ocean	Yeshivish		322 Ridge Ave.	בית דוד	7:05
Ridge Area/Ocean			309 Ocean Ave.	תפילה למשה (ר' פלאם)	7:05
Emerald/Raintree		M-F	1676 Lanes Mill Road	חברה מבקשי השם	7:10
Ridge Area/Ocean			187 E 4th st	תפארת פינחס (ר' שפיגעל)	7:10
Villas/ Brookhill	Ashkenaz		908 E County Line Rd	קהל עטרת ישעי'	7:10
Villas/ Brookhill	Sefard		1 Kew Gardens Dr	שעדליץ	7:10
Emerald/Raintree		RC 7:05	1517 Laguna Lane	אור יעקב	7:15
Ridge Area/Ocean	Ashknaz	M-F	2 Boulder Dr	Lakeview Place Shul	7:15
Ridge Area/Ocean		M-F	23 Clover street	אמונת ישראל	7:15
Ridge Area/Ocean	Heimesh	RC 7:00	53 Holly St.	סאדיגורה	7:15
Ridge Area/Ocean	Ashknaz		603 Ocean Ave.	שערי אורה (ר' ברוידא)	7:20
Emerald/Raintree	Ashkenaz	M-F	1371 Alvarado Ave	קהל יעקב עקיבא	7:20
Yeshiva Area	Sefard		415 Monmouth Ave	תפארת שלום נדבורנא	7:20
Ridge Area/Ocean		RC 7:10	15 Oceanside Dr	Ocean Point Shul	7:25
Ridge Area/Ocean	Heimesh		324 East 7th st	נאוואמינסק	7:25
14th St/County	Ashkenaz		280 Oak Knoll Rd	קהל זכרון שניאור	7:30
Ridge Area/Ocean	Sefard		307 Ridge Ave.	אור יחזקאל (ר' לוריא)	7:30
Ridge Area/Ocean	Sefard		733 Ridge Ave.	נר ישראל (ר' געלבוואקס)	7:30
Ridge Area/Ocean			309 Ocean Ave.	תפילה למשה (ר' פלאם)	7:30
Squankum/Kennedy			51 Whispering Pines Ln	וויספרינג פיינס	7:30
Squankum/Kennedy	Chassidish		608 East Kennedy Blvd	סאטמאר	7:30
Villas/ Brookhill	Ashkenaz		940 East Kennedy Blvd	כולל בני תורה	7:30
Emerald/Raintree	Balbatish Sefard		1132 E County line	רוזין	7:35
Squankum/Kennedy	Sefard		615 E County Line Rd	ניישטאט	7:35
Squankum/Kennedy	Ashkenaz		323 Squankum Rd	קול שמשון	7:35
Squankum/Kennedy	Chassidish		610 East County Line	ראחמיסטריווקא	7:40
Villas/ Brookhill	Ashkenaz		908 E County Line Rd	קהל עטרת ישעי'	7:40
Yeshiva Area	Sefard		415 Monmouth Ave	תפארת שלום נדבורנא	7:40
Emerald/Raintree	Sefard		1142 E County Line Rd	Viyalipol	7:45
Ridge Area/Ocean	Ashknaz	M-F Rc 7:30	2 Boulder Dr	Lakeview Place Shul	7:45
Ridge Area/Ocean	Yeshivish		322 Ridge Ave.	בית דוד	7:45
Park/East End	Sefard		675 E Kennedy Blvd	באבוב	7:50
Park/East End	Sefard		105 E Harvard St	בית אלימלך	7:50
Ridge Area/Ocean			1125 Ocean Ave	Maddison Title	7:50
Ridge Area/Ocean	Sefard	M-F	614 Ocean Ave.	גנזי יוסף מיהאלאוויץ	7:50
Ridge Area/Ocean	Heimesh	M-F	490 Manetta Avenue	חתם סופר	7:50
Villas/ Brookhill	Ashkenaz		901 E Kennedy Blvd	זכרון חיים	7:50
Villas/ Brookhill	Heimesh		2 Milano Drive	שמן למנחה	7:50

6:55 Every 15 Min till Chatzos | **405 Forest Ave** | **סאטמאר**

Jackson

Jackson		M-F	780 הייסאן	קהל חסידים ד'זשעקסון	8:30
Jackson			15 Delaware Trail	Mordys Shteibel	8:40
Hope Chapel/Miller			521 Hope Chapel Rd	קול אריה	8:50
Jackson			15 Delaware Trail	Mordys Shteibel	9:00
Jackson			15 Delaware Trail	Mordys Shteibel	9:15
Hope Chapel/Miller			521 Hope Chapel Rd	קול אריה	9:30
Jackson			15 Delaware Trail	Mordys Shteibel	9:30
Jackson	Chassidis	M-F	518 East Veteran	שערי איש	9:30
Jackson			15 Delaware Trail	Mordys Shteibel	10:00
Jackson	Chassidis	S & F	518 East Veteran	שערי איש	10:00
Jackson			15 Delaware Trail	Mordys Shteibel	10:30
Jackson			15 Delaware Trail	Mordys Shteibel	11:00
Jackson	Every 15 Min		15 Delaware Trail	Mordys Shteibel	11:15

Jackson	Chassidish	M-F	518 East Veteran	שערי איש	5:55
Hope Chapel/Miller		RC 5:50	521 Hope Chapel Rd	קול אריה	6:00
Hope Chapel/Miller		M-F	61 Pawnee	בית שבתי	6:15
Flair		M-F	Buckingham Dr לא	Flair Shtibel	6:30
Harmony Farms		RC 6:20 M-F	New Prospect קמו	BMOJ	6:30
Jackson		M-F	86 Pawnee Road	שערי תפילה	6:45
Near Shoprite	Ashknaz	M-F	Knightsbridge Ct לג	Hampshire hills	6:45
Hope Chapel/Miller		M-F	2 Poplar St	קהל בית אברהם	6:50
Hope Chapel/Miller			521 Hope Chapel Rd	קול אריה	6:40
Hope Chapel/Miller		RC 6:45, M-F	1445 14th st	בית נתן צבי	7:00
Hope Chapel/Miller			61 Pawnee	בית שבתי	7:00
Jackson		M-F	9 Emma Lane	קהל ד'וויניארדס	7:00
Jackson	Eidut Hamizrach	M-F	294 מיטידכענק	Sephardic Kehilla	7:00
Jackson		M-F	780 הייסאן	קהל חסידים ד'זשעקסון	7:00
Jackson		RC 6:45 M-F	Brookwood pkwy לז	Brookwood	7:00
Jackson	Every 15 Min	M-F	15 Delaware Trail	Mordys Shteibel	7:00
Jackson		RC 6:45	1 Gibson Lane	קול יעקב	7:00
Jackson		M-F	465 Brewers Bridge	ב"מ דפליר	7:00
Jackson		M-F	1231 אלדריטש	קהל עץ חיים	7:00
Jackson	Chassidish	M-F	518 East Veteran	שערי איש	7:00
Jackson		M-F	953 Woodlane	Woodlane	7:10
Jackson		M-F	759 Gail Chambers Road	נחלת ישראל	7:15
Flair		RC 6:45 M-F	Buckingham Dr לא	Flair Shtibel	7:15
Jackson		M-F RC 7:00	486 Cook Road	Bridle Shul	7:15
Jackson		RC 6:45 M-F	Brookwood pkwy לז	Brookwood	7:15
Jackson		M-F	15 Delaware Trail	Mordys Shteibel	7:15
Jackson			Melissa Lee drive א	תפארת ישראל	7:15
Harmony Farms		M-F	New Prospect קמו	BMOJ	7:30
Jackson			15 Delaware Trail	Mordys Shteibel	7:30
Jackson		M-F	45 Vermont	45 Vermont	7:30
Ashford		RC 7:30	Ashford rd כח	Ashford	7:45
Jackson			15 Delaware Trail	Mordys Shteibel	7:45
Hope Chapel/Miller			521 Hope Chapel Rd	קול אריה	7:50
Hope Chapel/Miller			185 Seminole Dr	כולל Seminole	7:25
Hope Chapel/Miller			61 Pawnee	בית שבתי	8:00
Jackson			15 Delaware Trail	Mordys Shteibel	8:00
Jackson			20 Bowman Rd	ווארקא	8:00
Jackson	Chassidish		518 East Veteran	שערי איש	8:00
Near Shoprite	Ashknaz	M-F	Knightsbridge Ct לג	Hampshire hills	8:00
Jackson			Alaska כה	קהל דברוקוואד	8:10
Jackson		M-F RC 8:00	1 Gibson Lane	קול יעקב	8:10
Jackson			15 Delaware Trail	Mordys Shteibel	8:30
Jackson	Chassidish	M-F	518 East Veteran	שערי איש	8:30

M-F = Not on sunday
Rc = Rosh Chodesh

שחרית (2)

Westgate / New Central

Area		Address	Shul	Time
Wesgate/New Central		47 Kelms Wood	Kelms Wood	8:10
Wesgate/New Central		100 Ropshitz Ct	Westgate Shul	8:15
Wesgate/New Central	M-F	119 Gudz Rd	New Central	8:30
Wesgate/New Central		100 Ropshitz Ct	Westgate Shul	8:30
Wesgate/New Central	בין הזמנים	100 Ropshitz Ct	Westgate Shul	8:45
Wesgate/New Central	Nissan & S	1600 Central Ct	נחלת יעקב	8:45
Central Avenue		1395 Central Ave	Columbus Avenue Shul	9:00
Wesgate/New Central		100 Ropshitz Ct	Westgate Shul	9:00
Wesgate/New Central		520 New Egypt Road	Lutzk - לוצק	9:00
Wesgate/New Central		100 Ropshitz Ct	Westgate Shul	9:15
Wesgate/New Central	כוותיקין	11 Gudz Rd	חיי ישראל	6:03
Wesgate/New Central	כוותיקין	11 Elderberry Ct	קהל איגוד אברכים	6:03
Wesgate/New Central	כוותיקין	100 Ropshitz Ct	Westgate Shul	6:05
Central Avenue		1395 Central Ave	Columbus Avenue Shul	7:00
Wesgate/New Central	M-F	1 Serenity way	נוה שענן	7:00
Wesgate/New Central		100 Ropshitz Ct	Westgate Shul	7:00
Wesgate/New Central	RC 6:50	141 Miller rd	בית אפרים צבי	7:00
Wesgate/New Central	M-F	11 Gudz Rd	חיי ישראל	7:00
Wesgate/New Central		520 New Egypt Road	Lutzk - לוצק	7:00
Wesgate/New Central	RC 6:45	1600 Central Ct	נחלת יעקב	7:00
Wesgate/New Central		45 Kelms Wood	Kelms Wood	7:10
Wesgate/New Central	RC 7:05	142 Hollywood Ave	אוהל יעקב	7:15
Wesgate/New Central		100 Ropshitz Ct	Westgate Shul	7:15
Central Avenue		705 Valley Dr	קהל בית הלוי	7:25
Wesgate/New Central	M-F	1301 Central Ave	Torah Links	7:45
Wesgate/New Central		100 Ropshitz Ct	Westgate Shul	7:30
Wesgate/New Central		185 Miller Rd	קהל בית אלעזר	7:30
Wesgate/New Central	M-F	124 Gudz rd	קהל לב אברהם	7:30
Wesgate/New Central		47 Kelms Wood	Kelms Wood	7:40
Wesgate/New Central		142 Hollywood Ave	אוהל יעקב	8:00
Wesgate/New Central		100 Ropshitz Ct	Westgate Shul	8:00
Wesgate/New Central		141 Miller rd	בית אפרים צבי	8:00
Wesgate/New Central		11 Gudz Rd	חיי ישראל	8:00
Wesgate/New Central		520 New Egypt Road	Lutzk - לוצק	8:00
Wesgate/New Central		1600 Central Ct	נחלת יעקב	8:00

PW perfection
Pressure Washing
• Houses
• Driveways
• Roofs
• Patios
• Parking Lots
• Commercial
+1 (845) 797-6256

South Lakewood

Area		Address	Shul	Time
Oak/ Pine	Eidut Hamizrach	38 Spruce St	אוהל שולמית	7:35
Oak/ Pine	Rc 7:25	44 Coles Way	Lakewood Commons	7:35
Prospect/Central/James	Rc 7:25 A	317 Blanche St	Prospect square	7:40
CedarBridge/Hamshire Hights	M-F Rc 7:35	1 Stonewall Ct	The woods	7:45
Oak/ Pine		2 Forest Park Cir	Forest Park תפארת יוסף	7:45
Prospect/Central/James	M-F	13 King David Dr	Khal Prospect Heights	7:45
Oak & Vine		25 Havens Ave	צאנז - קלויזענבורג	7:50
Oak & Vine	M-F	51 Turin Avenue	שערי תפילה	7:50
Oak/ Pine		501 Arlington Ave	Arlington shul	7:50
Belz Area		44 Grove Springs Ct	בעלז שלב א'	8:00
Belz Area		18 Prague Place	בעלז שלב ג'	8:00
Belz Area		2 Hanover Way	בעלז שלב ד'	8:00
CedarBridge/Hamshire Hights		1 Flannery Ave	Cedarwood Hills	8:00
Chesnut		105 chestnut st	Chestnut	8:00
Lakewood South	M-F	2 Blue River way	Blue River - תורה ותפילה	8:00
Lakewood South		119 Walnut Ave	Chesterfield	8:00
Lakewood South		911 Hearthstone drive	Hearthstone	8:00
Lakewood South		41 Ford Ave	Presidential Estates	8:00
Lakewood South		144 Hadassah Ln	Sterling Forest	8:00
Lakewood South		20 marble way	סאטמאר	8:00
Lakewood South		55 Finchley Blvd	קאפיטשניץ	8:00
Lakewood South		36 Pine Blvd	שאטו פארק ספרד	8:00
Lakewood South		941 Princewood	תפארת שמואל	8:00
Oak & Vine		74 Broadway Ave	בית המדרש שבילי דוד	8:00
Oak & Vine		80 Bradhurst Ave	תפארת צבי יהודה בלאזוב	8:00
Oak/ Pine		699 Albert Ave	Albert Shul	8:00
Oak/ Pine		44 Coles Way	Lakewood Commons	8:00
Oak/ Pine	RC 7:50	58 Canary Dr	Somerset Walk	8:00
Oak/ Pine		177 Spruce Street	Spruce st - קהל זכרון מאיר	8:00
Oak/ Pine		2 Sheraton Drive	Leon - קהל חזון ישעיה	8:00
Prospect/Central/James	SF	317 Blanche St	Prospect square	8:00
Prospect/Central/James		60 Williams Street	קהל אור יואל מאיר	8:00
Prospect/Central/James		175 Sunset Rd	(R' Gissinger) קהל זכרון יעקב	8:00
Oak/ Pine		2 Forest Park Cir	Forest Park תפארת יוסף	8:10
Oak & Vine		90 Havens Ave	Basement - באסטאן	8:20
Oak/ Pine		44 Coles Way	Lakewood Commons	8:20
Belz Area		44 Grove Springs Ct	בעלז שלב א'	8:30
Lakewood South		71 Cushman St	שאטו פארק אשכנז	8:30
Oak & Vine	M-F	65 Havens Ave	תפילה לדוד פודהייץ	8:30
Oak/ Pine		501 Arlington Ave	Arlington shul	8:30
Prospect/Central/James		60 Williams Street	קהל אור יואל מאיר	8:30
Prospect/Central/James		175 Sunset Rd	(R' Gissinger) קהל זכרון יעקב	8:30
Oak/ Pine		44 Coles Way	Lakewood Commons	8:40
Oak & Vine		51 Turin Avenue	שערי תפילה	8:50
Belz Area		44 Grove Springs Ct	בעלז שלב א'	9:00
Belz Area		18 Prague Place	בעלז שלב ג'	9:00
CedarBridge/Hamshire Hights		7 Hunter Dr	Hampshire Heights	9:00
Chesnut		105 chestnut st	Chestnut	9:00
Lakewood South		20 marble way	סאטמאר	9:00
Oak & Vine		74 Broadway Ave	בית המדרש שבילי דוד	9:00
Oak & Vine		25 Havens Ave	צאנז - קלויזענבורג	9:00
Prospect/Central/James		175 Sunset Rd	(R' Gissinger) קהל זכרון יעקב	9:00
Oak/ Pine		2 Sheraton Drive	Leon - קהל חזון ישעיה	9:10
Oak & Vine		25 Havens Ave	צאנז - קלויזענבורג	9:25
Oak & Vine		90 Havens Ave	Basement - באסטאן	9:30
Belz Area		44 Grove Springs Ct	בעלז שלב א'	9:30
Oak & Vine		51 Turin Avenue	שערי תפילה	9:40
Belz Area		44 Grove Springs Ct	בעלז שלב א'	10:00
Lakewood South		20 marble way	סאטמאר	10:00
Oak & Vine		25 Havens Ave	צאנז - קלויזענבורג	10:00
Oak & Vine		74 Broadway Ave	בית המדרש שבילי דוד	10:00
Oak & Vine		25 Havens Ave	צאנז - קלויזענבורג	11:00
Lakewood South	כוותיקין	71 Cushman St	שאטו פארק אשכנז	6:03
Oak/ Pine	Eidut Hamizrach כוותיקין	38 Goldcrest Dr	Pine River Village	6:03
Oak/ Pine	Eidut Hamizrach כוותיקין	21 Cedar St	עץ חיים	6:03
Oak/ Pine	כוותיקין	2 Sheraton Drive	Leon - קהל חזון ישעיה	6:03
Prospect/Central/James	כוותיקין	205 James Street	שערי תפילה	6:03
Prospect/Central/James	כוותיקין	60 Williams Street	קהל אור יואל מאיר	6:06
Chesnut	M-F	1176 Coughlin St	Babad	6:10
Prospect/Central/James	M-F RC 6:05	175 Sunset Rd	(R' Gissinger) קהל זכרון יעקב	6:10
Oak/ Pine	Rc 6:20 M-F	501 Arlington Ave	Arlington shul	6:25
Belz Area	M-F	44 Grove Springs Ct	בעלז שלב א'	6:30
Lakewood South	M-F RC 6:20	71 Cushman St	שאטו פארק אשכנז	6:30
Oak & Vine	M-F RC 6:25	51 Turin Avenue	שערי תפילה	6:30
Chesnut	M-F	1201 Manor Drive	אור גדליה	6:45
Lakewood South	Rc 6:30	36 Pine Blvd	שאטו פארק ספרד	6:45
Prospect/Central/James	M&T 6:40	60 Williams Street	קהל אור יואל מאיר	6:45
Oak/ Pine		2 Forest Park Cir	Forest Park תפארת יוסף	6:55
Belz Area	M-F	18 Prague Place	בעלז שלב ג'	7:00
Belz Area	M-F	2 Hanover Way	בעלז שלב ד'	7:00
CedarBridge/Hamshire Hights		1 Flannery Ave	Cedarwood Hills	7:00
CedarBridge/Hamshire Hights	Rc 6:50 M-F	1 Stonewall Ct	The woods	7:00
Chesnut		105 chestnut st	Chestnut	7:00
Chesnut	M-F	40 Holden Square	Chestnut Gardens	7:00
Lakewood South		119 Walnut Ave	Chesterfield	7:00
Lakewood South	M-F Rc 6:50	911 Hearthstone drive	Hearthstone	7:00
Lakewood South		41 Ford Ave	Presidential Estates	7:00
Lakewood South	Rc 6:45 M-F	144 Hadassah Ln	Sterling Forest	7:00
Lakewood South	M-F	20 marble way	סאטמאר	7:00
Lakewood South	M-F	112 Chestnut st	צאנז	7:00
Lakewood South	M-F	55 Finchley Blvd	קאפיטשניץ	7:00
Oak & Vine	M-F	74 Broadway Ave	בית המדרש שבילי דוד	7:00
Oak & Vine		80 Bradhurst Ave	תפארת צבי יהודה בלאזוב	7:00
Oak/ Pine	Rc 6:50	699 Albert Ave	Albert Shul	7:00
Oak/ Pine	Rc 6:50	44 Coles Way	Lakewood Commons	7:00
Oak/ Pine	M-F	177 Spruce Street	Spruce st - קהל זכרון מאיר	7:00
Oak/ Pine	M-F	2 Sheraton Drive	Leon - קהל חזון ישעיה	7:00
Prospect/Central/James		317 Blanche St	Prospect square	7:00
Prospect/Central/James	Rc 6:52	175 Sunset Rd	(R' Gissinger) קהל זכרון יעקב	7:00
Belz Area	M-F	644 Patriots way	קהל חסידים	7:05
Lakewood South	M-F Rc 8:20	23 High st	אלכסנדר	7:05
Oak/ Pine	M-F Rc 6:50	58 Canary Dr	Somerset Walk	7:05
Lakewood South	M-F	36 Pine Blvd	שאטו פארק ספרד	7:10
Lakewood South		941 Princewood	תפארת שמואל	7:10
Oak/ Pine	Rc 7:00	347 Coles Way	Lakewood Commons - בנ	7:10
Oak/ Pine	M-F	613 Martin Luther King	Pine Street Shul	7:10
Prospect/Central/James	Rc 7:00 A	317 Blanche St	Prospect square	7:10
Lakewood South	M-F RC 7:00	2 Tova Drive	Elmwood Village Shul	7:15
Lakewood South	M-F	41 Ford Ave	Presidential Estates	7:15
Oak/ Pine	Rc 7:05	501 Arlington Ave	Arlington shul	7:15
Oak/ Pine	M-F	300 Albert Ave	BM of North Albert	7:15
Oak/ Pine		2 Forest Park Cir	Forest Park תפארת יוסף	7:15
Oak/ Pine		44 Coles Way	Lakewood Commons	7:20
CedarBridge/Hamshire Hights		1 Flannery Ave	Cedarwood Hills	7:20
Oak & Vine	M-F Rc 7:15	736 Vine Ave	ראחמסטריווקא	7:25
Belz Area		44 Grove Springs Ct	בעלז שלב א'	7:30
CedarBridge/Hamshire Hights	M-F	7 Hunter Dr	Hampshire Heights	7:30
Lakewood South	Rc 7:05	911 Hearthstone drive	Hearthstone	7:30
Lakewood South		20 marble way	סאטמאר	7:30
Lakewood South	RC 7:15	71 Cushman St	שאטו פארק אשכנז	7:30
New Hampshire / 70	M-F	27 Lenox dr	(The Seventy) דעעש	7:30
Oak & Vine		25 Havens Ave	צאנז - קלויזענבורג	7:30
Prospect/Central/James	M-F	20 Capital Lane	Prospect Park Shul	7:30
Prospect/Central/James	RC 7:05	60 Williams Street	קהל אור יואל מאיר	7:30

Toms River

Area		Address	Shul	Time
TR/ Old Freehold	Heimish/ Litvish	1871 Old Freehold Roa	Rav Rotberg- זכרון יחזקאל	8:15
TR/Vermont	Sefard M-F	2187 Vermont Avenue	קהל בית ישעי' ליזענסק	8:30
TR / Whitesville/70	Sefard	2030 Whitsville Road	Grande River	8:30
TR / Whitesville/70	Sefard RC 9:00	1767 Whitesville Road	Rav Babad - בני יששכר	8:45
TR /Tallymawr	Sefard	2461 Whitesville Road	מקדשי השם ניימארק	8:45
TR/ Old Freehold	Heimish/ Litvish	1871 Old Freehold Roa	Rav Rotberg- זכרון יחזקאל	9:10
TR/ Off Church	Sefard	1694 Regis Ct	קהל עדת ישרים	9:15
TR / Whitesville/70	Sefard RC 9:00	1767 Whitesville Road	Rav Babad - בני יששכר	9:30
TR /Tallymawr	Sefard	2461 Whitesville Road	מקדשי השם ניימארק	9:30
TR / Whitesville/70	Sefard RC 10:00	1767 Whitesville Road	Rav Babad - בני יששכר	10:15
TR / Whitesville/70	Sefard	1767 Whitesville Road	Rav Babad - בני יששכר	11:00
TR/Vermont	Sefard כוותיקין	2187 Vermont Avenue	קהל בית ישעי' ליזענסק	6:03
TR / Whitesville/70	Sefard כוותיקין	1767 Whitesville Road	Rav Babad - בני יששכר	6:06
TR / Whitesville/70	Sefard RC 6:15	1767 Whitesville Road	Rav Babad - בני יששכר	6:25
TR/ Old Freehold	Heimish/ Litvish M-F	1871 Old Freehold Road	Rav Rotberg- זכרון יחזקאל	6:30
TR / Whitesville/70	Ashkenaz M-F RC 6:45	2090 MacKenzie Rd	Beis Medrash D'Mackenzie	6:55
TR/bunker hill	Balabtish M-F	45 Bunker Hill Dr	באנקער היל	6:55
TR	Ashkenaz M-F	1302 Old Freehold Shul	Maple Shade Shul	7:00
TR	Sefard M-F	1385 Vincenzo Drive	אוהב ישראל דידיטשוב	7:00
TR / Whitesville/70	RC 6:55	1943 Powder Horn Road	Liberty Village	7:00
TR /Tallymawr	Hemish/Litvish M-F	2527 Whitesville Road	Khal Anshei Tallymawr	7:00
TR/ Off Church	Sefard M-F	1694 Regis Ct	קהל עדת ישרים	7:00
TR/North maple	heimish/litvish M-F	1266 North Maple Ave	KAY- קהל אור ישראל אריה	7:00
TR / Whitesville/70	Sefard RC 7:00	2030 Whitsville Road	Grande River	7:15
TR / Whitesville/70	Ashkenaz M-F	162 Stevens Rd	KSW	7:15
TR / Whitesville/70	Sefard RC 7:05	1767 Whitesville Road	Rav Babad - בני יששכר	7:15
TR /Tallymawr	Sefard M-F	2461 Whitesville Road	מקדשי השם ניימארק	7:15
TR /Tallymawr	M-F	498 Brentwood Ave	תפילה לדוד	7:15
TR/ Off Church	M-F	1724 Cathedral ct	בית יצחק צבי	7:15
TR / Whitesville/70	M-F RC 7:25	1943 Powder Horn Road	Liberty Village	7:30
TR NH/Hickory	Chassidish M-F	1191 Hickory st	עמק תפילה הארוסטייפל	7:30
TR/ Old Freehold	Heimish/ Litvish RC 7:15	1871 Old Freehold Road	Rav Rotberg- זכרון יחזקאל	7:30
TR/Cox Cro	M-F	56 Cox Cro Road	דינוב	7:30
TR/North maple		1146 North Maple	תפארת אליעזר	7:45
TR	Chassidish M-F	2189 Braden ct	יאקע	8:00
TR / Whitesville/70	Ashkenaz M-F	162 Stevens Rd	KSW	8:00
TR / Whitesville/70	Sefard	1767 Whitesville Road	Rav Babad - בני יששכר	8:00
TR /Tallymawr	Sefard	2461 Whitesville Road	מקדשי השם ניימארק	8:00

YOUR PRINT.
YOUR PROMO.
YOUR DESIGN.
TAILORED FOR YOUR BRAND.
inkland.

Manchaster

Area		Address	Shul	Time
Manchaster	M-F	103 Tarnov Ct	Tarnov Ct 103	7:15
Manchaster		432 Hemlock	Hemlock 432	8:00
Pine Lake Park	M-F	933 Madison Ave	קהל בית תפילה	8:00
Pine Lake Park	Ashknaz	840 11th Ave	Bm of Pine Lake Park	8:15
Pine Lake Park	M&T 6:25	900 Hanibal St	קהל תורה ותפילה	6:30
Manchaster		432 Hemlock	Hemlock 432	7:00
Pine Lake Park	M-F	933 Madison Ave	קהל בית תפילה	7:00
Pine Lake Park	Ashknaz	840 11th Ave	Bm of Pine Lake Park	7:10
Pine Lake Park	M-F	532 Lawrence Ave	קהל באר מים חיים	7:15

מנחה (1)

FBM= Followed by Mariv
Sunday Only
S=

North Lakewood

Area		Address	Shul	Time
Emerald/Raintree	FBM	1371 Alvarado Ave	קהל יעקב עקיבא	7:00 PM
Squankum/Kennedy		736 Vine Ave	ראחמסטריווקא	7:05 PM
Emerald/Raintree		1517 Laguna Lane	אור יעקב	7:04 PM
Squankum/Kennedy	**Last one**	**323 Squankum Rd**	**קול שמשון - Every 10-20 Min**	7:05 PM
Squankum/Kennedy		601 East Kennedy Blvd	משקאלץ Coventry Shul	7:08 PM
Emerald/Raintree		1517 Laguna Lane	אור יעקב	7:10 PM
Ridge Area/Ocean		2 Boulder Dr	Lakeview Place Shul	7:10 PM
Villas/ Brookhill		2 Milano Drive	שמן למנחה	7:13 PM
Yeshiva Area		415 Monmouth Ave	תפארת שלום נדבורנא	7:13 PM
14th St/County/	FBM	104 Arbutus Dr	כולל נר אברהם	7:15 PM
Ridge Area/Ocean	FBM	4th & Park	OLD SHUL	7:14 PM
Emerald/Raintree	XS 7:00	236 Joe Parker Rd	בית תפילה	7:17 PM
Ridge Area/Ocean		733 Ridge Ave.	נר ישראל (ר' געלבוואקס)	7:18 PM
Ridge Area/Ocean		3 Yerek Dr	אוהל אלימלך חוסט	7:25 PM
Villas/ Brookhill		2 Milano Drive	שמן למנחה	7:43 PM
Ridge Area/Ocean		53 Holly St.	סאדיגורה	7:50 PM
Yeshiva Area		415 Monmouth Ave	תפארת שלום נדבורנא	7:53 PM
Emerald/Raintree	FBM	1132 E County line	רוזין	8:00 PM
Villas/ Brookhill	FBM	31 Arosa Hill	בית נחום	8:00 PM
Villas/ Brookhill	FBM	937 East County Line	תולדות יצחק	8:05 PM
Emerald/Raintree	FBM	1142 E County Line Rd	Viyalipol	8:06 PM
Ridge Area/Ocean	FBM	615 East Bergen Ave. (off L	ספינקא	8:11 PM
Squankum/Kennedy	Last one	**405 Forest Ave**	**סאטמאר - Every 20 Min**	8:14 PM
Squankum/Kennedy	FBM	51 Whispering Pines Ln	וויספרינג פיינס	8:16 PM
Ridge Area/Ocean	FBM	547 Park Ave.	סקולען	8:19 PM
Squankum/Kennedy	FBM	608 East Kennedy Blvd	סאטמאר	8:26 PM

Area		Address	Shul	Time
Emerald/Raintree		1142 E County Line Rd	Viyalipol	1:30 PM
Emerald/Raintree		1371 Alvarado Ave	קהל יעקב עקיבא	1:30 PM
Ridge Area/Ocean		307 Ridge Ave.	אור יחזקאל (ר' לוריא)	1:30 PM
Ridge Area/Ocean		322 Ridge Ave.	בית דוד	1:30 PM
Ridge Area/Ocean		490 Manetta Avenue	חתם סופר	1:30 PM
Squankum/Kennedy		615 E County Line Rd	ניישטאט	1:30 PM
Villas/ Brookhill		31 Arosa Hill	בית נחום	1:30 PM
Villas/ Brookhill		901 E Kennedy Blvd	זכרון חיים	1:30 PM
Villas/ Brookhill		910 East Kennedy Blvd	יגדיל תורה	1:30 PM
Villas/ Brookhill		2 Milano Drive	שמן למנחה	1:30 PM
Villas/ Brookhill		1 Kew Gardens Dr	שעדליץ	1:30 PM
Villas/ Brookhill		937 East County Line	תולדות יצחק	1:30 PM
Ridge Area/Ocean		733 Ridge Ave.	נר ישראל (ר' געלבוואקס)	1:35 PM
14th St/County/		104 Arbutus Dr	כולל נר אברהם	1:35 PM
Squankum/Kennedy	**First one**	**405 Forest Ave**	**סאטמאר - Every 20 Min**	1:35 PM
Squankum/Kennedy	**First one**	**323 Squankum Rd**	**קול שמשון - Every 10-20 Min**	1:35 PM
Yeshiva Area		415 Monmouth Ave	תפארת שלום נדבורנא	1:35 PM
14th St/County/		104 Arbutus Dr	כולל נר אברהם	1:40 PM
Ridge Area/Ocean		153 E 7th St	סטאלין	1:40 PM
Ridge Area/Ocean		187 E 4th st	תפארת פינחס (ר' שפיגעל)	1:40 PM
Squankum/Kennedy		601 East Kennedy Blvd	משקאלץ Coventry Shul	1:40 PM
Yeshiva Area		415 Monmouth Ave	תפארת שלום נדבורנא	1:40 PM
14th St/County		280 Oak Knoll Rd	קהל זכרון שניאור	1:45 PM
Emerald/Raintree	S	1517 Laguna Lane	אור יעקב	1:45 PM
Ridge Area/Ocean		2 Boulder Dr	Lakeview Place Shul	1:45 PM
Ridge Area/Ocean	S	15 Oceanside Dr	Ocean Point Shul	1:45 PM
Ridge Area/Ocean		4th & Park	OLD SHUL	1:45 PM
Ridge Area/Ocean		603 Ocean Ave.	שערי אורה (ר' ברוידא)	1:45 PM
Villas/ Brookhill		940 East Kennedy Blvd	כולל בני תורה	2:15 PM
Yeshiva Area		415 Monmouth Ave	תפארת שלום נדבורנא	3:30 PM
Ridge Area/Ocean		3 Yerek Dr	אוהל אלימלך חוסט	4:00 PM
Ridge Area/Ocean		153 E 7th St	סטאלין	4:00 PM
Villas/ Brookhill		2 Milano Drive	שמן למנחה	4:00 PM
Yeshiva Area		415 Monmouth Ave	תפארת שלום נדבורנא	4:00 PM
14th St/County/		104 Arbutus Dr	כולל נר אברהם	5:30 PM
Squankum/Kennedy		608 East Kennedy Blvd	סאטמאר	5:45 PM
14th St/County		280 Oak Knoll Rd	קהל זכרון שניאור	6:00 PM
Ridge Area/Ocean		615 East Bergen Ave. (off Li	ספינקא	6:00 PM
Emerald/Raintree		1371 Alvarado Ave	קהל יעקב עקיבא	6:15 PM
Villas/ Brookhill		2 Milano Drive	שמן למנחה	6:15 PM
Ridge Area/Ocean		53 Holly St.	סאדיגורה	6:30 PM
Villas/ Brookhill		31 Arosa Hill	בית נחום	6:30 PM
Squankum/Kennedy		615 E County Line Rd	ניישטאט	6:30 PM
Emerald/Raintree		1517 Laguna Lane	אור יעקב	6:45 PM
14th St/County/		104 Arbutus Dr	כולל נר אברהם	7:00 PM
Ridge Area/Ocean		153 E 7th St	סטאלין	7:00 PM
Squankum/Kennedy		610 East County Line	ראחמיסטריווקא	7:00 PM
Villas/ Brookhill		2 Milano Drive	שמן למנחה	7:00 PM
Ridge Area/Ocean		187 E 4th st	תפארת פינחס (ר' שפיגעל)	7:00 PM
Park/East End		105 E Harvard St	בית אלימלך	7:15 PM
Ridge Area/Ocean		615 East Bergen Ave. (off Li	ספינקא	7:15 PM
Villas/ Brookhill		2 Milano Drive	שמן למנחה	7:30 PM
Ridge Area/Ocean		15 Oceanside Dr	Ocean Point Shul	7:05 PM

Jackson Area

Area		Address	Shul	Time
Jackson	FBM	1 Ryans Way	זכרון יואל	7:08 PM
Jackson	FBM	486 Cook Road	Bridle Shul	7:08 PM
Jackson		15 Delaware Trail	Mordys Shteibel	7:09 PM
Jackson	FBM	Victoria Cir 1	KOB	7:11 PM
Jackson	FBM	Ashford rd 58	Ashford	7:13 PM
Jackson	FBM	Buckingh Dr 61	Flair Shtibel	7:13 PM
Jackson	FBM	48 Hickory	Moroccan Kehilla	7:13 PM
Jackson	FBM	Melissa Lee drive 1	תפארת ישראל	7:13 PM
Jackson		15 Delaware Trail	Mordys Shteibel	7:14 PM
Jackson		15 Delaware Trail	Mordys Shteibel	7:33 PM
Hope Chapel/Miller		521 Hope Chapel Rd	קול אריה	7:55 PM
Hope Chapel/Miller	FBM	521 Hope Chapel Rd	קול אריה	8:10 PM
Jackson	FBM	518 East Veteran	שערי איש	8:20 PM

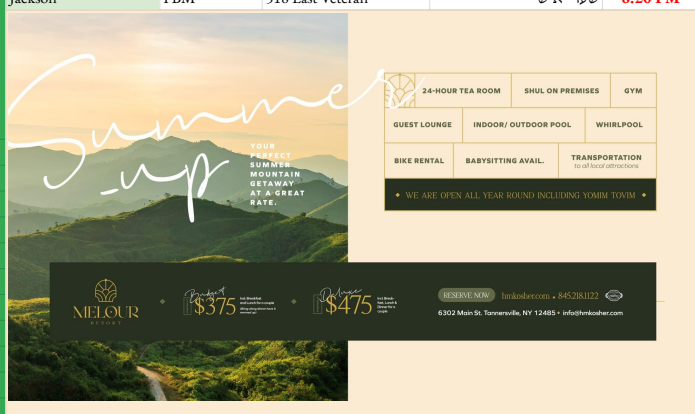

Area		Address	Shul	Time
Hope Chapel/Miller		521 Hope Chapel Rd	קול אריה	1:30 PM
Jackson		15 Delaware Trail	Mordys Shteibel	1:30 PM
Hope Chapel/Miller	S: 1:45	1445 14th st	בית נתן צבי	1:40 PM
Near Shoprite	S Only	Knightsbridge Ct לג	Hampshire hills	1:45 PM
Hope Chapel/Miller		61 Pawnee	בית שבתי	1:45 PM
Jackson		1 Gibson Lane	קול יעקב	1:45 PM
Jackson		2080 West County Line	NPGS	1:45 PM
Jackson		Brookwood pkwy לז	Brookwood	1:45 PM
Hope Chapel/Miller		185 Seminole Dr	כולל Seminole	1:50 PM
Jackson		15 Delaware Trail	Mordys Shteibel	2:00 PM
Hope Chapel/Miller		61 Pawnee	בית שבתי	3:30 PM
Hope Chapel/Miller		521 Hope Chapel Rd	קול אריה	3:45 PM
Jackson	S Only	New Prospect קמו	BMOJ	4:00 PM
Jackson		15 Delaware Trail	Mordys Shteibel	5:00 PM
Hope Chapel/Miller		521 Hope Chapel Rd	קול אריה	5:30 PM
Hope Chapel/Miller		61 Pawnee	בית שבתי	6:00 PM
Jackson		15 Delaware Trail	Mordys Shteibel	6:00 PM
Hope Chapel/Miller		376 Hope Chapel Rd	בית המדרש רוח חיים	5:52 PM
Hope Chapel/Miller		521 Hope Chapel Rd	קול אריה	7:00 PM
Jackson		New Prospect קמו	BMOJ	7:00 PM
Jackson		15 Delaware Trail	Mordys Shteibel	7:00 PM
Jackson	FBM	294 מיטידכענק	Sephardic Kehilla	7:00 PM
Hope Chapel/Miller		2 Poplar St	קהל בית אברהם	7:00 PM
Near Shoprite		Knightsbridge Ct לג	Hampshire hills	7:00 PM
Jackson		Alaska כה	קהל ד'ברוקוואד	7:00 PM
Hope Chapel/Miller	FBM	61 Pawnee	בית שבתי	7:15 PM
Jackson		759 Gail Chambers Road	נחלת ישראל	7:06 PM
Near Shoprite	S Only	Knightsbridge Ct לג	Hampshire hills	7:08 PM
Jackson		1 Gibson Lane	קול יעקב	7:08 PM

Westgate / New Central

Area		Address	Shul	Time
Wesgate/New Central		11 Gudz Rd	חיי ישראל	7:00 PM
Wesgate/New Central		100 Ropshitz Ct	Westgate Shul	6:45 PM
Wesgate/New Central		100 Ropshitz Ct	Westgate Shul	7:05 PM
Wesgate/New Central	FBM	520 New Egypt Road	לוצק - **Every 15 Min** - zk	7:05 PM
Wesgate/New Central	FBM	119 Gudz Rd	New Central	7:10 PM

Area		Address	Shul	Time
Wesgate/New Central		100 Ropshitz Ct	Westgate Shul	1:30 PM
Wesgate/New Central		141 Miller rd	בית אפרים צבי	1:30 PM
Wesgate/New Central		11 Gudz Rd	חיי ישראל	1:30 PM
Wesgate/New Central	**Every 15 min**	520 New Egypt Road	לוצק - **Every 15 Min** - Lutzk	1:30 PM
Wesgate/New Central		185 Miller Rd	קהל בית אלעזר	1:30 PM
Wesgate/New Central		11 Gudz Rd	חיי ישראל	1:35 PM
Wesgate/New Central		520 New Egypt Road	לוצק - Lutzk	1:35 PM
Wesgate/New Central		142 Hollywood Ave	אוהל יעקב	1:40 PM
Wesgate/New Central		47 Kelms Wood	Kelms Wood	1:40 PM
Wesgate/New Central		1301 Central Ave	Torah Links	1:40 PM
Wesgate/New Central		1600 Central Ct	נחלת יעקב	1:40 PM
Central Avenue		705 Valley Dr	קהל בית הלוי	1:40 PM
Wesgate/New Central		11 Elderberry Ct	קהל איגוד אברכים	1:40 PM
Wesgate/New Central		100 Ropshitz Ct	Westgate Shul	1:45 PM
Wesgate/New Central		100 Ropshitz Ct	Westgate Shul	2:00 PM
Wesgate/New Central		100 Ropshitz Ct	Westgate Shul	2:15 PM
Wesgate/New Central		100 Ropshitz Ct	Westgate Shul	3:45 PM
Wesgate/New Central		142 Hollywood Ave	אוהל יעקב	3:55 PM
Wesgate/New Central		100 Ropshitz Ct	Westgate Shul	4:00 PM
Wesgate/New Central		47 Kelms Wood	Kelms Wood	4:15 PM
Wesgate/New Central		100 Ropshitz Ct	Westgate Shul	5:30 PM
Wesgate/New Central	**Every 20 min**	100 Ropshitz Ct	Westgate Shul	6:00 PM
Central Avenue		705 Valley Dr	קהל בית הלוי	6:30 PM
Wesgate/New Central		1 Serenity way	נוה שענן	6:45 PM

מנחה (2)

FBM= Followed by Mariv
Sunday Only
S=

South Lakewood

Area		Address	Shul	Time
Oak/ Pine		44 Coles Way	kewood Commons Shul	7:00 PM
Prosepect/Central/Jes		317 Blanche St	Prospect square	7:00 PM
Prosepect/Central/Jes		175 Sunset Rd	קהל זכרון יעקב (Gissinger)	7:00 PM
CedarBridge/Hshire Hig	S	7 Hunter Dr	Hampshire Heights	7:05 PM
Lakewood South		911 Hearthstone drive	Hearthstone	7:05 PM
Oak/ Pine		501 Arlington Ave	Arlington shul	7:05 PM
CedarBridge/Hshire Hig	FBM	1 Stonewall Ct	The woods	7:05 PM
Oak/ Pine		2 Forest Park Cir	תפארת יוסף Forest Park	7:05 PM
Lakewood South		55 Finchley Blvd	קאפיטשניץ	7:06 PM
Oak/ Pine	FBM	300 Albert Ave	BM of North Albert	7:10 PM
Prosepect/Central/Jes		60 Williams Street	קהל אור יואל מאיר	7:10 PM
Oak/ Pine	FBM	699 Albert Ave	Albert Shul	7:11 PM
Lakewood South		36 Pine Blvd	שאטו פארק ספרד	7:14 PM
Chesnut	FBM	105 chestnut st	Chestnut	7:15 PM
Oak/ Pine		58 Canary Dr	Somerset Walk	7:21 PM
Lakewood South		144 Hadassah Ln	Sterling Forest	7:50 PM
Belz Area		2 Hanover Way	בעלז שלב ד'	7:55 PM
Belz Area		44 Grove Springs Ct	בעלז שלב א'	8:00 PM
Oak & Vine	Every 30 min	25 Havens Ave	צאנז - קלויזענבורג	8:00 PM
Oak/ Pine		2 Sheraton Drive	קהל חזון ישעיה - Leon	8:04 PM
Lakewood South	FBM	2 Blue River way	קהל תורת סופר פרעשבורג	8:05 PM
Oak & Vine	FBM	51 Turin Avenue	שערי תפילה	8:14 PM
Chesnut		12 Golders Green Rd	Stamford Meadows	8:15 PM
Lakewood South		20 marble way	סאטמאר	8:15 PM
New Hampshire / 70		27 Lenox dr	דעעש (The Seventy)	8:20 PM
Oak & Vine	FBM	25 Havens Ave	צאנז - קלויזענבורג	8:20 PM
Oak & Vine		80 Bradhurst Ave	תפארת צבי יהודה בלאזוב	8:20 PM
Lakewood South		20 marble way	סאטמאר	8:26 PM
Oak & Vine		74 Broadway Ave	בית המדרש שבילי דוד	8:26 PM

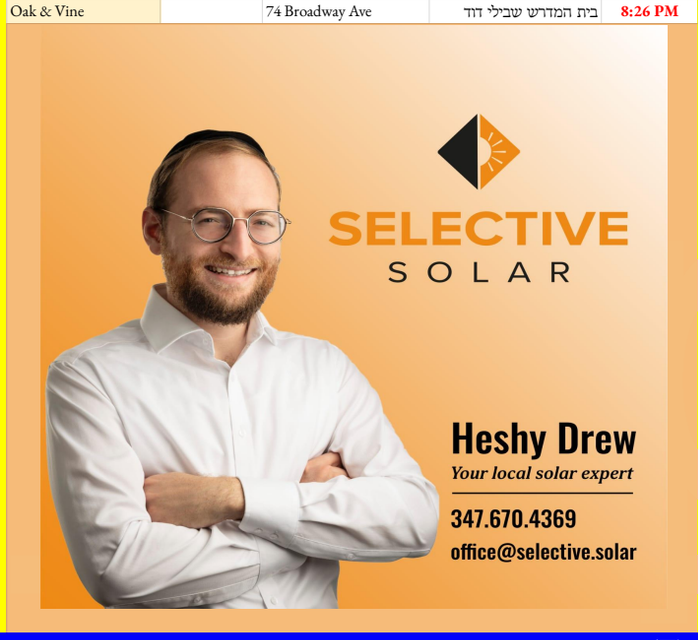

Area		Address	Shul	Time
Belz Area		44 Grove Springs Ct	בעלז שלב א' כולל	1:30 PM
Oak & Vine		27 Grassmere St	High St Shul	1:30 PM
Oak/ Pine		501 Arlington Ave	Arlington shul	1:30 PM
Oak/ Pine		44 Coles Way	Lakewood Commons Shul	1:30 PM
Oak/ Pine		613 Martin Luther King Dr	Pine Street Shul	1:30 PM
Prosepect/Central/Jes		13 King David Dr	Khal Prospect Heights	1:30 PM
CedarBridge/Hshire Hights		1 Flannery Ave	Cedarwood Hills	1:40 PM
Oak/ Pine		9 Sharon Ct	Ohel Ahron	1:40 PM
Oak/ Pine		58 Canary Dr	Somerset Walk	1:40 PM
Prosepect/Central/Jes		60 Williams Street	קהל אור יואל מאיר	1:40 PM
CedarBridge/Hshire Hi	S	1 Stonewall Ct	The woods	1:45 PM
Chesnut		105 chestnut st	Chestnut	1:45 PM
Lakewood South		911 Hearthstone drive	Hearthstone	1:45 PM
Lakewood South		144 Hadassah Ln	אשכנז Sterling Forest	1:45 PM
Lakewood South		36 Pine Blvd	שאטו פארק ספרד	1:45 PM
Oak & Vine		25 Havens Ave	צאנז - קלויזענבורג	1:45 PM
Oak/ Pine		699 Albert Ave	Albert Shul	1:45 PM
Oak/ Pine		501 Arlington Ave	Arlington shul	1:45 PM
Oak/ Pine		347 Coles Way	Lakewood Commons - בנין חדש	1:45 PM
Prosepect/Central/Jes		13 King David Dr	Khal Prospect Heights	1:45 PM
Prosepect/Central/Jes		317 Blanche St	Prospect square	1:45 PM
Prosepect/Central/Jes		175 Sunset Rd	קהל זכרון יעקב (R' Gissinger)	1:45 PM
Prosepect/Central/Jes		145 Flintlock Dr	קהל זכרון פנחס	1:45 PM
Lakewood South		71 Cushman St	שאטו פארק אשכנז	1:48 PM
Oak/ Pine		177 Spruce Street	קהל זכרון מאיר - Spruce st	1:48 PM
Oak/ Pine		2 Forest Park Cir	תפארת יוסף Forest Park	1:48 PM
Oak/ Pine		44 Coles Way	Lakewood Commons Shul	1:50 PM
Lakewood South		119 Walnut Ave	Chesterfield	1:57 PM
Oak & Vine		74 Broadway Ave	בית המדרש שבילי דוד	2:00 PM
Oak & Vine		25 Havens Ave	צאנז - קלויזענבורג	2:30 PM
Belz Area		44 Grove Springs Ct	בעלז שלב א'	2:45 PM
Chesnut		105 chestnut st	Chestnut	2:45 PM
Oak & Vine		74 Broadway Ave	בית המדרש שבילי דוד	3:00 PM
Oak & Vine		25 Havens Ave	צאנז - קלויזענבורג	3:00 PM
Oak & Vine		25 Havens Ave	צאנז - קלויזענבורג - כולל Approx	3:15 PM
Lakewood South		20 marble way	סאטמאר	3:45 PM
Oak & Vine		74 Broadway Ave	בית המדרש שבילי דוד	4:00 PM
Lakewood South		41 Ford Ave	Presidential Estates	4:15 PM
Oak/ Pine	S & F Only	501 Arlington Ave	Arlington shul	4:15 PM
Oak & Vine		74 Broadway Ave	בית המדרש שבילי דוד	5:00 PM
Oak/ Pine		501 Arlington Ave	Arlington shul	5:00 PM
Oak & Vine	Every 30 min	25 Havens Ave	צאנז - קלויזענבורג	5:30 PM
Belz Area		44 Grove Springs Ct	בעלז שלב א'	6:00 PM
Oak & Vine		74 Broadway Ave	בית המדרש שבילי דוד	6:00 PM
Oak/ Pine		501 Arlington Ave	Arlington shul	6:00 PM
Lakewood South		20 marble way	סאטמאר	6:10 PM
Oak/ Pine	פלג המנחה FBM	157 Spruce street	עטרת ישראל - פלג המנחה	5:52 PM
Oak/ Pine		501 Arlington Ave	Arlington shul	6:30 PM
Oak/ Pine	S Only	58 Canary Dr	Somerset Walk	6:30 PM
Lakewood South		144 Hadassah Ln	Sterling Forest	7:00 PM
Oak & Vine		74 Broadway Ave	בית המדרש שבילי דוד	7:00 PM

Toms River

TR / Whitesville/70	FBM	1767 Whitesville Road	בני יששכר - Rav Babad	7:54 PM
TR/ Off Church	FBM	1694 Regis Ct	קהל עדת ישרים	7:55 PM
TR	S FBM	1385 Vincenzo Drive	אוהב ישראל זידיטשוב	8:00 PM
TR/Cox Cro	FBM	56 Cox Cro Road	דינוב	8:00 PM
TR /Tallymawr	FBM	2461 Whitesville Road	מקדשי השם ניימארק	8:10 PM
TR/Vermont	FBM	2187 Vermont Avenue	קהל בית ישעי' ליזענסק	8:15 PM
TR / Whitesville/70	FBM	1767 Whitesville Road	בני יששכר - Rav Babad	8:30 PM

YARDWORLD
WHERE QUALITY AND STYLE MEET OUTDOOR LIVING
•FENCE •DECK •PLAYGROUND
732-367-7433

TR/bunker hill		45 Bunker Hill Dr	באנקער היל	1:30 PM
TR /Tallymawr	S	2527 Whitesville Road	Khal Anshei Tallymawr	1:40 PM
TR / Whitesville/70		1767 Whitesville Road	בני יששכר - Rav Babad	1:35 PM
TR / Whitesville/70	FBM פלג המנחה	1767 Whitesville Road	בני יששכר - Rav Babad	5:56 PM
TR / Whitesville/70		1767 Whitesville Road	בני יששכר - Rav Babad	6:53 PM
TR / Whitesville/70	FBM	1943 Powder Horn Road	Liberty Village	7:06 PM
TR / Whitesville/70	S FBM	2090 MacKenzie Rd	Beis Medrash D'Mackenzie	7:08 PM
TR / Whitesville/70	FBM	2030 Whitsville Road	Grande River	7:10 PM
TR /Tallymawr	FBM	498 Brentwood Ave	תפילה לדוד	7:10 PM
TR/ Old Freehold	FBM	1871 Old Freehold Road	זכרון יחזקאל -Rav Rotberg	7:10 PM
TR /Tallymawr	FBM	498 Brentwood Avenue	Tallymawr Shteeble	7:13 PM
TR/North maple	FBM	1266 North Maple Ave	קהל אור ישראל אריה -KAY	7:15 PM
TR	FBM	2189 Braden ct	יאקע	7:15 PM
TR / Whitesville/70	FBM	1767 Whitesville Road	בני יששכר - Rav Babad	7:18 PM
TR / Whitesville/70	FBM	162 Stevens Rd	KSW	7:25 PM
TR NH/Hickory		1191 Hickory st	עמק תפילה הארנסטייפל	7:25 PM
TR/North Maple		2302 Tapestry Ct	נתיבות מרדכי (Gifter)	7:25 PM

Manchester

Manchester	Ashknaz	840 11th Ave	Bm of Pine Lake Park - Kolel	1:45 PM
Manchester	FBM	103 Tarnov Ct	Tarnov Ct 103	7:05 PM
Pine Lake Park		933 Madison Ave	קהל בית תפילה	7:05 PM
Pine Lake Park	FBM	840 11th Ave	Bm of Pine Lake Park	7:05 PM
Pine Lake Park		532 Lawrence Ave	קהל באר מים חיים	7:15 PM

מעריב (1)

North Lakewood

Area	Address	Shul	Time
14th St/County/		104 Arbutus Dr	כולל נר אברהם	10:00 PM
Emerald/Raintree		1517 Laguna Lane	אור יעקב	10:00 PM
Ridge Area/Ocean		3 Yerek Dr	אוהל אלימלך חוסט	10:00 PM
Ridge Area/Ocean		307 Ridge Ave.	אור יחזקאל (ר' לוריא)	10:00 PM
Ridge Area/Ocean		23 Clover street	אמונת ישראל	10:00 PM
Ridge Area/Ocean		614 Ocean Ave.	גנזי יוסף מיהאלאוויץ	10:00 PM
Ridge Area/Ocean		490 Manetta Avenue	חתם סופר	10:00 PM
Ridge Area/Ocean		324 East 7th st	נאוואמינסק	10:00 PM
Ridge Area/Ocean		733 Ridge Ave.	נר ישראל (ר' געלבוואקס)	10:00 PM
Ridge Area/Ocean		615 East Bergen Ave. (off	ספינקא	10:00 PM
Ridge Area/Ocean		547 Park Ave.	סקולען	10:00 PM
Ridge Area/Ocean		309 Ocean Ave.	תפילה למשה (ר' פלאם)	10:00 PM
Squankum/Kennedy		615 E County Line Rd	ניישטאט	10:00 PM
Squankum/Kennedy		608 East Kennedy Blvd	סאטמאר	10:00 PM
Squankum/Kennedy		610 East County Line	ראחמיסטריווקא	10:00 PM
Villas/ Brookhill		31 Arosa Hill	בית נחום	10:00 PM
Villas/ Brookhill		2 Milano Drive	שמן למנחה	10:00 PM
Villas/ Brookhill		1 Kew Gardens Dr	שעדליץ	10:00 PM
Villas/ Brookhill		937 East County Line	תולדות יצחק	10:00 PM
Park/East End		675 E Kennedy Blvd	באבוב	10:05 PM
14th St/County		280 Oak Knoll Rd	קהל זכרון שניאור	10:15 PM
Emerald/Raintree		1371 Alvarado Ave	קהל יעקב עקיבא	10:15 PM
Park/East End		105 E Harvard St	בית אלימלך	10:15 PM
Ridge Area/Ocean		2 Boulder Dr	Lakeview Place Shul	10:15 PM
Ridge Area/Ocean		4th & Park	OLD SHUL	10:15 PM
Ridge Area/Ocean		53 Holly St.	סאדיגורה	10:15 PM
Ridge Area/Ocean		153 E 7th St	סטאלין	10:15 PM
Yeshiva Area		415 Monmouth Ave	תפארת שלום נדבורנא	10:15 PM
Park/East End		975 East End St	לוטצק	10:20 PM
Ridge Area/Ocean		307 Ridge Ave.	אור יחזקאל (ר' לוריא)	10:20 PM
Squankum/Kennedy		51 Whispering Pines Ln	וויספרינג פיינס	10:20 PM
Ridge Area/Ocean		15 Oceanside Dr	Ocean Point Shul	10:25 PM
Park/East End		969 East End Ave	אור טובי	10:30 PM
Ridge Area/Ocean		322 Ridge Ave.	בית דוד	10:30 PM
Ridge Area/Ocean		603 Ocean Ave.	שערי אורה (ר' ברוידא)	10:30 PM
14th St/County/		104 Arbutus Dr	כולל נר אברהם	10:40 PM
Ridge Area/Ocean		15 Oceanside Dr	Ocean Point Shul	10:45 PM
Ridge Area/Ocean		322 Ridge Ave.	בית דוד	10:45 PM
Ridge Area/Ocean		53 Holly St.	סאדיגורה	10:45 PM
Villas/ Brookhill		2 Milano Drive	שמן למנחה	10:45 PM
Yeshiva Area		415 Monmouth Ave	תפארת שלום נדבורנא	10:45 PM
Ridge Area/Ocean		307 Ridge Ave.	אור יחזקאל (ר' לוריא)	11:00 PM
Squankum/Kennedy		610 East County Line	ראחמיסטריווקא	11:00 PM
Yeshiva Area		415 Monmouth Ave	תפארת שלום נדבורנא	11:15 PM
Villas/ Brookhill		2 Milano Drive	שמן למנחה	11:30 PM
Yeshiva Area		415 Monmouth Ave	תפארת שלום נדבורנא	11:45 PM
Squankum/Kennedy	**Last one**	**323 Squankum Rd**	**קול שמשון - Every 15 Min**	12:30 AM
Squankum/Kennedy	**Last one**	**405 Forest Ave**	**סאטמאר - Every 5-10 Min**	3:00 AM

Area	Address	Shul	Time
14th St/County		104 Arbutus Dr	כולל נר אברהם	7:29 PM
Emerald/Raintree		1371 Alvarado Ave	קהל יעקב עקיבא	7:29 PM
Ridge Area/Ocean		4th & Park	OLD SHUL	7:39 PM
Emerald/Raintree	S or Summer	1517 Laguna Lane	אור יעקב	7:49 PM
Emerald/Raintree	XS 7:00	236 Joe Parker Rd	בית תפילה	7:49 PM
Ridge Area/Ocean		53 Holly St.	סאדיגורה	8:14 PM
Villas/ Brookhill		2 Milano Drive	שמן למנחה	8:16 PM
Squankum/Kennedy	**First one**	**323 Squankum Rd**	**קול שמשון - Every 15 Min**	8:19 PM
14th St/County		280 Oak Knoll Rd	קהל זכרון שניאור	8:20 PM
Villas/ Brookhill		31 Arosa Hill	בית נחום	8:20 PM
Villas/ Brookhill		937 East County Line	תולדות יצחק	8:20 PM
Squankum/Kennedy	**First one**	**405 Forest Ave**	**סאטמאר - Every 5-10 Min**	8:25 PM
Squankum/Kennedy		51 Whispering Pines Ln	וויספרינג פיינס	8:27 PM
Ridge Area/Ocean		615 East Bergen Ave. (off	ספינקא	8:29 PM
Emerald/Raintree		1142 E County Line Rd	Viyalipol	8:30 PM
Emerald/Raintree		1132 E County line	רוזין	8:30 PM
Ridge Area/Ocean		2 Boulder Dr	Lakeview Place Shul	8:30 PM
Yeshiva Area		415 Monmouth Ave	תפארת שלום נדבורנא	8:33 PM
Squankum/Kennedy		615 E County Line Rd	ניישטאט	8:39 PM
Squankum/Kennedy		608 East Kennedy Blvd	סאטמאר	8:39 PM
Squankum/Kennedy		610 East County Line	ראחמיסטריווקא	8:39 PM
Ridge Area/Ocean		15 Oceanside Dr	Ocean Point Shul	8:40 PM
Ridge Area/Ocean		547 Park Ave.	סקולען	8:41 PM
14th St/County		280 Oak Knoll Rd	קהל זכרון שניאור	8:45 PM
14th St/County/		104 Arbutus Dr	כולל נר אברהם	8:45 PM
Emerald/Raintree		1517 Laguna Lane	אור יעקב	8:45 PM
Emerald/Raintree		1676 Lanes Mill Road	חברה מבקשי השם	8:45 PM
Emerald/Raintree		1371 Alvarado Ave	קהל יעקב עקיבא	8:45 PM
Ridge Area/Ocean		4th & Park	OLD SHUL	9:00 PM
Ridge Area/Ocean		307 Ridge Ave.	אור יחזקאל (ר' לוריא)	9:00 PM
Ridge Area/Ocean		733 Ridge Ave.	נר ישראל (ר' געלבוואקס)	9:00 PM
Ridge Area/Ocean		153 E 7th St	סטאלין	9:00 PM
Ridge Area/Ocean		187 E 4th st	תפארת פינחס (ר' שפיגעל)	9:00 PM
Villas/ Brookhill		2 Milano Drive	שמן למנחה	9:00 PM
14th St/County/		1640 W County Line	Stolin Cheder	9:15 PM
14th St/County/		104 Arbutus Dr	כולל נר אברהם	9:15 PM
Emerald/Raintree		1517 Laguna Lane	אור יעקב	9:15 PM
Villas/ Brookhill		944 East County Line Rc	ברסלב	9:15 PM
Yeshiva Area		415 Monmouth Ave	תפארת שלום נדבורנא	9:15 PM
Villas/ Brookhill		901 E Kennedy Blvd	זכרון חיים	9:20 PM
Emerald/Raintree		1371 Alvarado Ave	קהל יעקב עקיבא	9:30 PM
Ridge Area/Ocean		15 Oceanside Dr	Ocean Point Shul	9:30 PM
Ridge Area/Ocean		615 East Bergen Ave. (off	ספינקא	9:30 PM
Villas/ Brookhill		940 East Kennedy Blvd	כולל בני תורה	9:30 PM
Villas/ Brookhill		2 Milano Drive	שמן למנחה	9:30 PM
Ridge Area/Ocean		322 Ridge Ave.	בית דוד	9:35 PM
Emerald/Raintree		1142 E County Line Rd	Viyalipol	9:45 PM
Ridge Area/Ocean		2 Boulder Dr	Lakeview Place Shul	9:45 PM
Ridge Area/Ocean		215 East 5th st	בית יוסף שמואל (ר' שטרייבער)	9:45 PM
Squankum/Kennedy		902 East County Line	באבוב 45	9:45 PM
Ridge Area/Ocean		615 East Bergen Ave. (off	ספינקא	9:45 PM
Villas/ Brookhill		908 E County Line Rd	קהל עטרת ישעי'	9:45 PM
Yeshiva Area		415 Monmouth Ave	תפארת שלום נדבורנא	9:45 PM

Jackson Area

Area	Address	Shul	Time
Hope Chapel/Miller		61 Pawnee	בית שבתי	10:15 PM
Jackson		Brookwood pkwy לז	Brookwood	10:15 PM
Jackson		ח Quincy	Kehal D'Valley	10:15 PM
Jackson		יא Ryans Way	זכרון יואל	10:15 PM
Jackson		518 East Veteran	שערי איש	10:15 PM
Hope Chapel/Miller		1445 14th st	בית נתן צבי	10:30 PM
Jackson		Brookwood pkwy לז	Brookwood	10:30 PM
Jackson	Every 30 min	15 Delaware Trail	Mordys Shteibel	10:30 PM
Jackson		1231 אלדריש	קהל עץ חיים	10:30 PM
Jackson		953 Woodlane	Woodlane	10:45 PM
Hope Chapel/Miller		61 Pawnee	בית שבתי	11:00 PM
Hope Chapel/Miller		521 Hope Chapel Rd	קול אריה	11:00 PM

Area	Address	Shul	Time
Hope Chapel/Miller		376 Hope Chapel Rd	בית המדרש רוח חיים	6:07 PM
Jackson		486 Cook Road	Bridle Shul	7:29 PM
Jackson		15 Delaware Trail	Mordys Shteibel	7:29 PM
Jackson		759 Gail Chambers Road	נחלת ישראל	7:29 PM
Jackson		84 Millpond	Millpond 84	7:30 PM
Hope Chapel/Miller		61 Pawnee	בית שבתי	7:35 PM
Jackson		1231 אלדריש	קהל עץ חיים	8:10 PM
Hope Chapel/Miller		521 Hope Chapel Rd	קול אריה	8:15 PM
Jackson		Brookwood pkwy לז	Brookwood	8:15 PM
Jackson		578 בענעטס מילס	Robin Estates	8:15 PM
Jackson		Alaska כה	קהל ד'ברוקוואד	8:15 PM
Jackson, Shoprite		Knightsbridge Ct לג	Hpmpshire hills	8:15 PM
Jackson		1 Gibson Lane	קול יעקב	8:20 PM
Hope Chapel/Miller		521 Hope Chapel Rd	קול אריה	8:25 PM
Jackson		518 East Veteran	שערי איש	8:25 PM
Jackson		9 Emma Lane	קהל ד'וויניארדס	8:30 PM
Jackson		Brookwood pkwy כו	Brookwood סקווירא	8:35 PM
Jackson		New Prospect קמו	BMOJ	8:45 PM
Jackson		15 Delaware Trail	Mordys Shteibel	8:45 PM
Hope Chapel/Miller		61 Pawnee	בית שבתי	9:00 PM
Jackson		518 East Veteran	שערי איש	9:00 PM
Hope Chapel/Miller		1640 W. County line	קארלין - סטאלין	9:15 PM
Hope Chapel/Miller		2 Poplar St	קהל בית אברהם	9:20 PM
Hope Chapel/Miller		521 Hope Chapel Rd	קול אריה	9:30 PM
Jackson		Victoria Cir יא	KOB	9:30 PM
Jackson	Every 30 min	15 Delaware Trail	Mordys Shteibel	9:30 PM
Jackson		780 הייסאן	קהל חסידים ד'ושעקסון	9:30 PM
Jackson		New Prospect קמו	BMOJ	10:00 PM
Jackson		Hickory פא	BMTU	10:00 PM
Jackson		15 Delaware Trail	Mordys Shteibel	10:00 PM
Jackson		294 מיטידכענק	Sephardic Kehilla	10:00 PM
Jackson		13 New Hampshire	חזון פרץ	10:00 PM
Jackson		86 Pawnee Road	שערי תפילה	10:00 PM
Jackson, Flair		Buckinghpm Dr לא	Flair Shtibel	10:00 PM
Hope Chapel/Miller		521 Hope Chapel Rd	קול אריה	10:05 PM
Jackson		45 Vermont	45 Vermont	10:05 PM
Jackson		465 Brewers Bridge	ב"מ ד'פליר	10:05 PM
Jackson		864 בית-קל	קהל בני יעקב	10:05 PM
Jackson, Shoprite		Knightsbridge Ct לג	Hampshire hills	10:05 PM

Westgate / New Central

Area	Address	Shul	Time
Wesgate/New Central	**Last**	100 Ropshitz Ct	Westgate Shul - **Every 20 Min**	12:20 AM
Wesgate/New Central	**Last**	520 New Egypt Road	**Lutzk - Every 15 Min - לוצק**	12:30 AM

Area	Address	Shul	Time
Wesgate/New Central		119 Gudz Rd	New Central	7:29 PM
Wesgate/New Central	**First**	520 New Egypt Road	**Lutzk - Every 15 Min - לוצק**	7:29 PM
Wesgate/New Central		1600 Central Ct	נחלת יעקב	8:10 PM
Wesgate/New Central		142 Hollywood Ave	אוהל יעקב	8:15 PM
Wesgate/New Central	**First**	100 Ropshitz Ct	**Westgate Shul - Every 20 Min**	8:19 PM
Wesgate/New Central		141 Miller rd	בית אפרים צבי	9:00 PM
Wesgate/New Central		11 Gudz Rd	חיי ישראל	9:00 PM
Wesgate/New Central		11 Elderberry Ct	קהל איגוד אברכים	9:15 PM
Central Avenue		1395 Central Ave	Columbus Avenue Shul	9:30 PM
Wesgate/New Central		141 Miller rd	בית אפרים צבי	9:30 PM
Wesgate/New Central		1 Serenity way	נוה שענן	9:30 PM
Central Avenue		705 Valley Dr	קהל בית הלוי	9:45 PM
Wesgate/New Central		45 Kelms Wood	Kelms Wood	10:00 PM
Wesgate/New Central		1301 Central Ave	Torah Links	10:00 PM
Wesgate/New Central		141 Miller rd	בית אפרים צבי	10:00 PM
Wesgate/New Central		11 Gudz Rd	חיי ישראל	10:00 PM
Wesgate/New Central		124 Gudz rd	קהל לב אברהם	10:00 PM
Wesgate/New Central		1600 Central Ct	נחלת יעקב	10:03 PM
Central Avenue		1395 Central Ave	Columbus Avenue Shul	10:15 PM
Wesgate/New Central		47 Kelms Wood	Kelms Wood	10:15 PM
Wesgate/New Central		142 Hollywood Ave	אוהל יעקב	10:15 PM
Wesgate/New Central		185 Miller Rd	קהל בית אלעזר	10:15 PM
Wesgate/New Central		47 Kelms Wood	Kelms Wood	10:30 PM
Wesgate/New Central		11 Gudz Rd	חיי ישראל	10:30 PM
Wesgate/New Central		1600 Central Ct	נחלת יעקב	10:33 PM
Wesgate/New Central		11 Gudz Rd	חיי ישראל	11:00 PM
Wesgate/New Central		1600 Central Ct	נחלת יעקב	11:00 PM

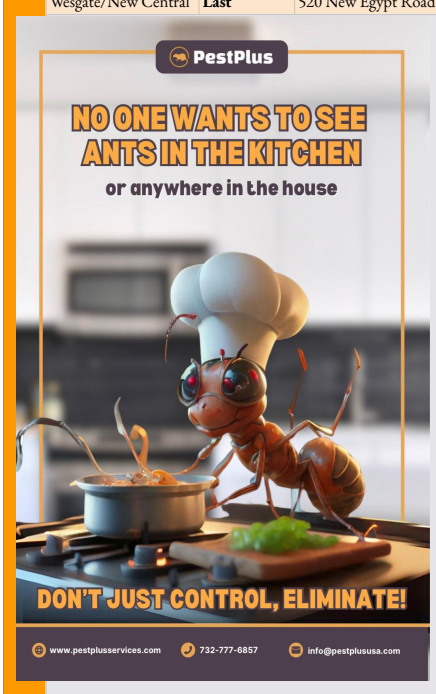

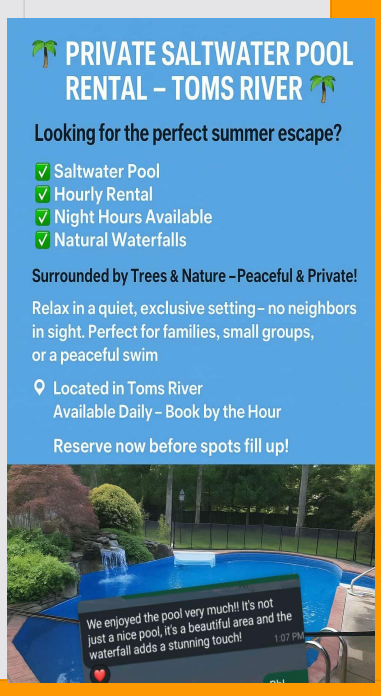

מעריב (2)

South Lakewood

Area	Address	Shul	Time
Oak & Vine	90 Havens Ave	Basement - באסטאן	10:00 PM
CedarBridge/Hpmshire Hights	7 Hunter Dr	Hampshire Heights	10:00 PM
CedarBridge/Hpmshire Hights	1 Stonewall Ct	The woods	10:00 PM
Chesnut	40 Holden Square	Chestnut Gardens	10:00 PM
Chesnut	12 Golders Green Rd	Stamford Meadows	10:00 PM
Lakewood South	41 Ford Ave	Presidential Estates - ספרד	10:00 PM
Lakewood South	20 marble way	סאטמאר	10:00 PM
Lakewood South	36 Pine Blvd	שאטו פארק ספרד	10:00 PM
Oak & Vine	74 Broadway Ave	בית המדרש שבילי דוד	10:00 PM
Oak & Vine	80 Bradhurst Ave	תפארת צבי יהודה בלאזוב	10:00 PM
Oak/ Pine	44 Coles Way	Lakewood Commons Shul	10:00 PM
Oak/ Pine	613 Martin Luther King	Pine Street Shul	10:00 PM
Oak/ Pine	58 Canary Dr	Somerset Walk	10:00 PM
Prospect/Central/James	20 Capital Lane	Prospect Park Shul	10:00 PM
Prospect/Central/James	317 Blanche St	Prospect square	10:00 PM
Prospect/Central/James	60 Williams Street	קהל אור יואל מאיר	10:00 PM
Prospect/Central/James	175 Sunset Rd	קהל זכרון יעקב (R' Gissinger)	10:00 PM
Lakewood South	1 Gila Place	Sterling Place Shul	10:05 PM
Belz Area	44 Grove Springs Ct	בעלז שלב א'	10:15 PM
CedarBridge/Hpmshire Hights	1 Stonewall Ct	The woods	10:15 PM
Lakewood South	911 Hearthstone drive	Hearthstone	10:15 PM
Lakewood South	144 Hadassah Ln	Sterling Forest	10:15 PM
Oak & Vine	27 Grassmere St	High St Shul	10:15 PM
Oak/ Pine	699 Albert Ave	Albert Shul	10:15 PM
Oak/ Pine	501 Arlington Ave	Arlington shul	10:15 PM
Oak/ Pine	2 Forest Park Cir	Forest Park תפארת יוסף	10:15 PM
Prosepect/Central/Jpmes	13 King David Dr	Khal Prospect Heights	10:15 PM
Prosepect/Central/Jpmes	24 Caranetta Dr	R' Tomor - זכרון חיים	10:15 PM
Lakewood South	119 Walnut Ave	Chesterfield	10:20 PM
Oak/ Pine	347 Coles Way	Lakewood Commons - בנין חדש	10:20 PM
Prospect/Central/James	317 Blanche St	Prospect square	10:20 PM
Chesnut	105 chestnut st	Chestnut	10:27 PM
CedarBridge/Hpmshire Hights	1 Flannery Ave	Cedarwood Hills	10:30 PM
Lakewood South	1 Gila Place	Sterling Place Shul	10:30 PM
Lakewood South	71 Cushman St	שאטו פארק אשכנז	10:30 PM
Oak & Vine	74 Broadway Ave	בית המדרש שבילי דוד	10:30 PM
Oak/ Pine	44 Coles Way	Lakewood Commons Shul	10:30 PM
Oak/ Pine	613 Martin Luther King	Pine Street Shul	10:30 PM
Oak/ Pine	177 Spruce Street	Spruce st - קהל זכרון מאיר	10:30 PM
Prospect/Central/James	60 Williams Street	קהל אור יואל מאיר	10:30 PM
Oak/ Pine	501 Arlington Ave	Arlington shul	10:45 PM
Oak/ Pine	2 Forest Park Cir	Forest Park תפארת יוסף	10:45 PM
Prospect/Central/James	175 Sunset Rd	קהל זכרון יעקב (R' Gissinger)	10:45 PM
Lakewood South	20 marble way	סאטמאר	11:00 PM
Oak/ Pine	44 Coles Way	Lakewood Commons Shul	11:00 PM
Oak/ Pine	177 Spruce Street	Spruce st - קהל זכרון מאיר	11:00 PM
Prospect/Central/James	**Last** 60 Williams Street	**Every 30 Min - קהל אור יואל מאיר**	11:00 PM
Oak/ Pine	**Last** 501 Arlington Ave	**Every 30 Min - Arlington shul**	11:15 PM
Oak/ Pine	2 Forest Park Cir	Forest Park תפארת יוסף	11:15 PM
Oak/ Pine	2 Forest Park Cir	Forest Park תפארת יוסף	11:45 PM
Oak & Vine	**Last** 25 Havens Ave	**Every 30 Min צאנז - קלוידענבורג**	1:00 AM

732.364.9123
moldcurenj@gmail.com
WATER DAMAGE • MOLD • SMOKE • FIRE
D KUSHNER

Area	Address	Shul	Time
Oak/ Pine	157 Spruce street	עטרת ישראל - פלג המנחה	6:07 PM
CedarBridge/Hpmshire Hights	1 Stonewall Ct	The woods	7:29 PM
Chesnut	105 chestnut st	Chestnut	7:29 PM
Oak/ Pine	699 Albert Ave	Albert Shul	7:29 PM
Oak/ Pine	300 Albert Ave	BM of North Albert	7:29 PM
Oak/ Pine	58 Canary Dr	Somerset Walk	7:39 PM
Prospect/Central/James	60 Williams Street	קהל אור יואל מאיר	8:00 PM
Prospect/Central/Jame	**First** **60 Williams Street**	**Every 30 Min - קהל אור יואל מאיר**	8:00 PM
Oak/ Pine	699 Albert Ave	Albert Shul	8:15 PM
Oak/ Pine	177 Spruce Street	Spruce st - קהל זכרון מאיר	8:15 PM
Oak/ Pine	44 Coles Way	Lakewood Commons Shul	8:20 PM
Lakewood South	911 Hearthstone drive	Hearthstone	8:40 PM
New Hampshire / 70	27 Lenox dr	(The Seventy) דעעש	8:25 PM
Lakewood South	41 Ford Ave	Presidential Estates אשכנז	8:45 PM
Lakewood South	2 Tova Drive	Elmwood Village Shul	8:45 PM
Lakewood South	144 Hadassah Ln	Sterling Forest	8:45 PM
New Hampshire / 70	27 Lenox dr	(The Seventy) דעעש	8:45 PM
Oak/ Pine	**First** 501 Arlington Ave	**Every 30 Min - Arlington shul**	8:45 PM
Oak/ Pine	177 Spruce Street	Spruce st - קהל זכרון מאיר	8:45 PM
Prosepect/Central/Jpmes	13 King David Dr	Khal Prospect Heights	8:45 PM
Prosepect/Central/Jpmes	20 Capital Lane	Prospect Park Shul	8:45 PM
Belz Area	18 Prague Place	בעלז שלב ג'	8:29 PM
Lakewood South	2 Blue River way	קהל תורת סופר פרעשבורג	8:30 PM
Oak & Vine	51 Turin Avenue	שערי תפילה	8:31 PM
Chesnut	12 Golders Green Rd	Stamford Meadows	8:33 PM
Oak & Vine	25 Havens Ave	צאנז - קלוידענבורג	8:38 PM
Chesnut	1201 Manor Drive	אור גדליה	9:00 PM
Lakewood South	941 Princewood	תפארת שמואל	9:00 PM
Oak/ Pine	501 Arlington Ave	Arlington shul	9:00 PM
Oak/ Pine	58 Canary Dr	Somerset Walk	9:00 PM
Oak & Vine	74 Broadway Ave	בית המדרש שבילי דוד	8:41 PM
Lakewood South	20 marble way	סאטמאר	8:42 PM
Lakewood South	71 Cushman St	שאטו פארק אשכנז	9:10 PM
Lakewood South	36 Pine Blvd	שאטו פארק ספרד	9:10 PM
Chesnut	105 chestnut st	Chestnut	9:15 PM
Oak/ Pine	501 Arlington Ave	Arlington shul	9:15 PM
Oak/ Pine	2 Forest Park Cir	Forest Park תפארת יוסף	9:15 PM
Lakewood South	20 marble way	סאטמאר	9:30 PM
Lakewood South	55 Finchley Blvd	קאפיטשניץ	9:30 PM
Lakewood South	2 Blue River way	קהל תורת סופר פרעשבורג	9:30 PM
Oak & Vine	74 Broadway Ave	בית המדרש שבילי דוד	9:30 PM
Oak & Vine	**First** **25 Havens Ave**	**very 30 Min - צאנז - קלוידענבורג**	9:30 PM
Oak & Vine	736 Vine Ave	ראחמסטריווקא	9:30 PM
Oak & Vine	51 Turin Avenue	שערי תפילה	9:30 PM
Oak/ Pine	699 Albert Ave	Albert Shul	9:30 PM
Oak/ Pine	44 Coles Way	Lakewood Commons Shul	9:30 PM
Oak/ Pine	58 Canary Dr	Somerset Walk	9:30 PM
Prospect/Central/James	93 prospect st	Bikur Cholim of Lakewood	9:30 PM
Prospect/Central/James	60 Williams Street	קהל אור יואל מאיר	9:30 PM
Chestnut	112 Chestnut st	צאנז	9:40 PM
Belz Area	44 Grove Springs Ct	בעלז שלב א'	9:45 PM
Belz Area	18 Prague Place	בעלז שלב ג'	9:45 PM
Belz Area	2 Hanover Way	בעלז שלב ד'	9:45 PM
Lakewood South	911 Hearthstone drive	Hearthstone	9:45 PM
Oak & Vine	65 Havens Ave	תפילה לדוד פודהייץ	9:45 PM
Oak/ Pine	501 Arlington Ave	Arlington shul	9:45 PM
Oak/ Pine	23 High st	אלבסנדר	9:45 PM
Oak/ Pine	2 Forest Park Cir	Forest Park תפארת יוסף	9:45 PM
Chesnut	105 chestnut st	Chestnut	9:50 PM
Oak/ Pine	300 Albert Ave	BM of North Albert	9:50 PM

Toms River

Area	Address	Shul	Time
TR /Tallymawr	2461 Whitesville Road	מקדשי השם ניימארק	9:45 PM
TR NH/Hickory	1191 Hickory st	עמק תפילה הארנוסטייפל	9:45 PM
TR	1302 Old Freehold Shul	Maple Shade Shul	10:00 PM
TR / Whitesville/70	1767 Whitesville Road	בני יששכר - Rav Babad	10:00 PM
TR/bunker hill	45 Bunker Hill Dr	באנקער היל	10:00 PM
TR /Tallymawr	2527 Whitesville Road	Khal Anshei Tallymawr	10:15 PM
TR / Whitesville/70	1767 Whitesville Road	בני יששכר - Rav Babad	10:30 PM

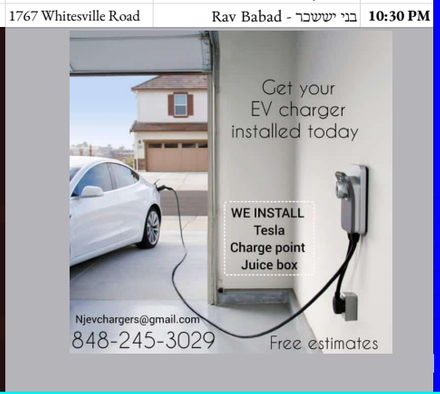

Area	Address	Shul	Time
TR / Whitesville/70	פלג המנחה א 1767 Whitesville Road	בני יששכר - Rav Babad	6:07 PM
TR / Whitesville/70	פלג המנחה ב 1767 Whitesville Road	בני יששכר - Rav Babad	7:04 PM
TR	2189 Braden ct	יאקע	7:29 PM
TR / Whitesville/70	S 1943 Powder Horn Road	Liberty Village	7:29 PM
TR / Whitesville/70	1767 Whitesville Road	בני יששכר - Rav Babad	7:29 PM
TR NH/Hickory	1191 Hickory st	עמק תפילה הארנוסטייפל	7:29 PM
TR/ Old Freehold	1871 Old Freehold Road	זכרון יחזקאל -Rav Rotberg	7:29 PM
TR/North Maple	2302 Tapestry Ct	נתיבות מרדכי (Gifter)	7:29 PM
TR/North maple	1266 North Maple Ave	קהל אור ישראל אריה -KAY	7:29 PM
TR / Whitesville/70	1767 Whitesville Road	בני יששכר - Rav Babad	8:05 PM
TR/ Off Church	1694 Regis Ct	קהל עדת ישרים	8:19 PM
TR	1385 Vincenzo Drive	אוהב ישראל זדיטשוב XS	8:25 PM
TR/Vermont	2187 Vermont Avenue	קהל בית ישעי' ליזענסק	8:29 PM
TR /Tallymawr	498 Brentwood Avenue	Tallymawr Shteeble	8:33 PM
TR /Tallymawr	2461 Whitesville Road	מקדשי השם ניימארק	8:35 PM
TR / Whitesville/70	1302 Old Freehold Shul	Maple Shade Shul	9:00 PM
TR/ Old Freehold	1871 Old Freehold Road	זכרון יחזקאל -Rav Rotberg	9:00 PM
TR / Whitesville/70	1767 Whitesville Road	בני יששכר - Rav Babad	8:40 PM
TR / Whitesville/70	1943 Powder Horn Road	Liberty Village	9:15 PM
TR NH/Hickory	2171 Sachs Ave	בית המדרש החדש	9:20 PM
TR / Whitesville/70	1767 Whitesville Road	בני יששכר - Rav Babad	9:30 PM
TR / Whitesville/70	162 Stevens Rd	KSW	9:35 PM

Manchester

Area	Address	Shul	Time
Pine Lake Park	840 11th Ave	Bm of Pine Lake Park	9:30 PM
Pine Lake Park	1329 5th Avenue	באר שמואל	9:30 PM
Manchester		Tarnov Ct 103	10:00 PM
Pine Lake Park	933 Madison Ave	קהל בית תפילה	10:00 PM
Pine Lake Park	840 11th Ave	Bm of Pine Lake Park	10:15 PM

Area	Address	Shul	Time
Manchester	Tarnov Ct 103	Tarnov Ct 103	7:29 PM
Pine Lake Park	840 11th Ave	Bm of Pine Lake Park	7:29 PM
Pine Lake Park	532 Lawrence Ave	קהל באר מים חיים	7:29 PM
Manchester		Hemlock 432	9:00 PM

Sunday (1) - שחרית

Rc = Rosh Chodesh

North Lakewood

Area			Address	Shul	Time
14th St/County	Ashkenaz		280 Oak Knoll Rd	קהל זכרון שניאור	8:00
Emerald/Raintree	Ashkenaz		1371 Alvarado Ave	קהל יעקב עקיבא	8:00
Ridge Area/Ocean	Ashknaz		2 Boulder Dr	Lakeview Place Shul	8:00
Ridge Area/Ocean		RC 7:45	15 Oceanside Dr	Ocean Point Shul	8:00
Ridge Area/Ocean	Sefard		307 Ridge Ave.	אור יחזקאל (ר' לוריא)	8:00
Ridge Area/Ocean			23 Clover street	אמונת ישראל	8:00
Ridge Area/Ocean	Sefard		614 Ocean Ave.	גנזי יוסף מיהאלאוויץ	8:00
Ridge Area/Ocean	Heimesh		490 Manetta Avenue	חתם סופר	8:00
Ridge Area/Ocean	Sefard		733 Ridge Ave.	נר ישראל (ר' געלבואקס)	8:00
Ridge Area/Ocean	Sefard		153 E 7th St	סטאלין	8:00
Ridge Area/Ocean	Chassidisl	RC 7:50	615 East Bergen Ave. (o	ספינקא	8:00
Squankum/Kennedy			51 Whispering Pines Ln	וויספרינג פיינס	8:00
Squankum/Kennedy	Chassidish		608 East Kennedy Blvd	סאטמאר	8:00
Squankum/Kennedy	Ashkenaz		323 Squankum Rd	קול שמשון	8:00
Villas/ Brookhill	Ashkenaz		908 E County Line Rd	קהל עטרת ישעי'	8:00
Yeshiva Area	Sefard		415 Monmouth Ave	תפארת שלום נדבורנא	8:00
Emerald/Raintree			1517 Laguna Lane	אור יעקב	8:05
Ridge Area/Ocean			4th & Park	OLD SHUL	8:05
Ridge Area/Ocean			309 Ocean Ave.	תפילה למשה (ר' פלאם)	8:05
Villas/ Brookhill			937 East County Line	תולדות יצחק	8:05
Ridge Area/Ocean	Chassidish		547 Park Ave.	סקולען	8:10
Ridge Area/Ocean			187 E 4th st	תפארת פינחס (ר' שפיגעל)	8:10
Villas/ Brookhill	Ashkenaz		31 Arosa Hill	בית נחום	8:10
Yeshiva Area	Sefard		415 Monmouth Ave	תפארת שלום נדבורנא	8:10
Ridge Area/Ocean	Ashknaz	RC 8:10	2 Boulder Dr	Lakeview Place Shul	8:15
Ridge Area/Ocean	Heimesh		53 Holly St.	סאדיגורה	8:15
Squankum/Kennedy	Chassidish		610 East County Line	ראחמיסטריווקא	8:15
Villas/ Brookhill	Heimesh		2 Milano Drive	שמן למנחה	8:20
14th St/County/	Balabatish		104 Arbutus Dr	כולל נר אברהם	8:30
Emerald/Raintree			236 Joe Parker Rd	בית תפילה	8:30
Ridge Area/Ocean	Ashknaz		2 Boulder Dr	Lakeview Place Shul	8:30
Ridge Area/Ocean			15 Oceanside Dr	Ocean Point Shul	8:30
Ridge Area/Ocean	Sefard		307 Ridge Ave.	אור יחזקאל (ר' לוריא)	8:30
Ridge Area/Ocean	Sefard		733 Ridge Ave.	נר ישראל (ר' געלבואקס)	8:30
Ridge Area/Ocean			309 Ocean Ave.	תפילה למשה (ר' פלאם)	8:30
Squankum/Kennedy	Chassidish		608 East Kennedy Blvd	סאטמאר	8:30
Squankum/Kennedy	Ashkenaz		323 Squankum Rd	קול שמשון	8:30
Squankum/Kennedy			51 Whispering Pines Ln	וויספרינג פיינס	8:40
Yeshiva Area	Sefard		415 Monmouth Ave	תפארת שלום נדבורנא	8:40
14th St/County	Ashkenaz		280 Oak Knoll Rd	קהל זכרון שניאור	8:45
Ridge Area/Ocean	Heimesh		53 Holly St.	סאדיגורה	8:45
Squankum/Kennedy	Chassidish		610 East County Line	ראחמיסטריווקא	8:45
Squankum/Kennedy	Sefard		615 E County Line Rd	ניישטאט	8:50
Squankum/Kennedy	Ashkenaz		323 Squankum Rd	קול שמשון	8:50
Villas/ Brookhill	Heimesh		2 Milano Drive	שמן למנחה	8:50
Ridge Area/Ocean	Sefard		733 Ridge Ave.	נר ישראל (ר' געלבואקס)	9:00
Ridge Area/Ocean	Chassidish		615 East Bergen Ave. (o	ספינקא	9:00
Ridge Area/Ocean	Chassidish		547 Park Ave.	סקולען	9:00
Squankum/Kennedy	Ashkenaz		323 Squankum Rd	קול שמשון	9:00
Villas/ Brookhill	Ashkenaz		31 Arosa Hill	בית נחום	9:00
Yeshiva Area	Sefard		415 Monmouth Ave	תפארת שלום נדבורנא	9:00
Ridge Area/Ocean			187 E 4th st	תפארת פינחס (ר' שפיגעל)	9:10
Yeshiva Area	Sefard		415 Monmouth Ave	תפארת שלום נדבורנא	9:10
Squankum/Kennedy	Chassidish		610 East County Line	ראחמיסטריווקא	9:15
Villas/ Brookhill	Heimesh		2 Milano Drive	שמן למנחה	9:20
Yeshiva Area	Sefard		415 Monmouth Ave	תפארת שלום נדבורנא	9:20
Ridge Area/Ocean	Sefard		307 Ridge Ave.	אור יחזקאל (ר' לוריא)	9:30
Ridge Area/Ocean	Sefard		733 Ridge Ave.	נר ישראל (ר' געלבואקס)	9:30
Ridge Area/Ocean	Heimesh	RC 9:15	53 Holly St.	סאדיגורה	9:30
Villas/ Brookhill	Ashkenaz		31 Arosa Hill	בית נחום	9:30
Ridge Area/Ocean	Heimesh	S & F	53 Holly St.	סאדיגורה	9:45
Ridge Area/Ocean	Heimesh	S & F	53 Holly St.	סאדיגורה	9:45
Ridge Area/Ocean	Chassidish		615 East Bergen Ave. (o	ספינקא	9:45
Squankum/Kennedy	Chassidish		610 East County Line	ראחמיסטריווקא	9:45
Yeshiva Area	Sefard		415 Monmouth Ave	תפארת שלום נדבורנא	9:45
Ridge Area/Ocean			215 East 5th st	בית יוסף שמואל (ר' שטרייבער)	10:00
Yeshiva Area	Sefard		415 Monmouth Ave	תפארת שלום נדבורנא	10:00
Squankum/Kennedy	Chassidish		610 East County Line	ראחמיסטריווקא	10:15

Area			Address	Shul	Time
Squankum/Kennedy	Ashkenaz	כוותיקין	323 Squankum Rd	קול שמשון	5:58
Villas/ Brookhill	Heimesh	כוותיקין	2 Milano Drive	שמן למנחה	6:02
14th St/County	Sfard	כוותיקין	14 14th Street	בני ברוך	6:03
14th St/County	Sfard	כוותיקין	1621 Clifton Ave	כולל וותיקין	6:03
14th St/County	Ashkenaz	כוותיקין	280 Oak Knoll Rd	קהל זכרון שניאור	6:03
Ridge Area/Ocean	Eidut Hamizrach	כוותיקין	108 E 9th St	מדרש יצחק	6:03
Villas/ Brookhill		כוותיקין	937 East County Line	תולדות יצחק	6:03
Yeshiva Area		כוותיקין	617 6th Street	B.M.G	6:03
Squankum/Kennedy	Sefard		615 E County Line Rd	ניישטאט	6:30
Ridge Area/Ocean			4th & Park	Old Shul	6:39
14th St/County	Ashkenaz	RC 6:25	280 Oak Knoll Rd	קהל זכרון שניאור	6:40
Emerald/Raintree	Sefard		1142 E County Line Rd	Viyalipol	6:45
Emerald/Raintree		RC 6:35	1517 Laguna Lane	אור יעקב	6:45
Ridge Area/Ocean	Heimesh	Rc 6:35	490 Manetta Avenue	חתם סופר	6:45
Yeshiva Area	Sefard		415 Monmouth Ave	תפארת שלום נדבורנא	6:45
Park/East End	Sefard		105 E Harvard St	בית אלימלך	6:50
Villas/ Brookhill	Heimesh		2 Milano Drive	שמן למנחה	6:50
Villas/ Brookhill			937 East County Line	תולדות יצחק	6:55
14th St/County/	Balabatish	RC 6:50	104 Arbutus Dr	כולל נר אברהם	7:00
Park/East End			969 East End Ave	אור טובי'	7:00
Ridge Area/Ocean	Ashknaz		419 East 5th	EAST FIFTH ביהמ"ד	7:00
Ridge Area/Ocean	Ashknaz		2 Boulder Dr	Lakeview Place Shul	7:00
Ridge Area/Ocean	Sefard		307 Ridge Ave.	אור יחזקאל (ר' לוריא)	7:00
Ridge Area/Ocean	Sefard		733 Ridge Ave.	נר ישראל (ר' געלבואקס)	7:00
Ridge Area/Ocean	Sefard		153 E 7th St	סטאלין	7:00
Ridge Area/Ocean	Chassidish		547 Park Ave.	סקולען	7:00
Squankum/Kennedy			51 Whispering Pines Ln	וויספרינג פיינס	7:00
Villas/ Brookhill	Ashkenaz		31 Arosa Hill	בית נחום	7:00
Yeshiva Area	Sefard		415 Monmouth Ave	תפארת שלום נדבורנא	7:00
Ridge Area/Ocean	Yeshivish		322 Ridge Ave.	בית דוד	7:05
Ridge Area/Ocean			309 Ocean Ave.	תפילה למשה (ר' פלאם)	7:05
Ridge Area/Ocean			187 E 4th st	תפארת פינחס (ר' שפיגעל)	7:10
Villas/ Brookhill	Ashkenaz		908 E County Line Rd	קהל עטרת ישעי'	7:10
Villas/ Brookhill	Sefard		1 Kew Gardens Dr	שעדליץ	7:10
Emerald/Raintree		RC 7:05	1517 Laguna Lane	אור יעקב	7:15
Ridge Area/Ocean	Heimesh	RC 7:00	53 Holly St.	סאדיגורה	7:15
Ridge Area/Ocean	Ashknaz		603 Ocean Ave.	שערי אורה (ר' ברוידא)	7:20
Yeshiva Area	Sefard		415 Monmouth Ave	תפארת שלום נדבורנא	7:20
Ridge Area/Ocean		RC 7:10	15 Oceanside Dr	Ocean Point Shul	7:25
Ridge Area/Ocean	Heimesh		324 East 7th st	נאוואמינסק	7:25
14th St/County	Ashkenaz		280 Oak Knoll Rd	קהל זכרון שניאור	7:30
Emerald/Raintree			1517 Laguna Lane	אור יעקב	7:30
Ridge Area/Ocean			1125 Ocean Ave	Maddison Title	7:30
Ridge Area/Ocean	Sefard		307 Ridge Ave.	אור יחזקאל (ר' לוריא)	7:30
Ridge Area/Ocean	Sefard		733 Ridge Ave.	נר ישראל (ר' געלבואקס)	7:30
Ridge Area/Ocean			309 Ocean Ave.	תפילה למשה (ר' פלאם)	7:30
Squankum/Kennedy			51 Whispering Pines Ln	וויספרינג פיינס	7:30
Squankum/Kennedy	Chassidish		608 East Kennedy Blvd	סאטמאר	7:30
Villas/ Brookhill	Ashkenaz		940 East Kennedy Blvd	כולל בני תורה	7:30
Emerald/Raintree	Balbatish Sefard		1132 E County line	רזין	7:35
Squankum/Kennedy	Sefard		615 E County Line Rd	ניישטאט	7:35
Squankum/Kennedy	Ashkenaz		323 Squankum Rd	קול שמשון	7:35
Emerald/Raintree	Ashkenaz		1371 Alvarado Ave	קהל יעקב עקיבא	7:40
Squankum/Kennedy	Chassidish		610 East County Line	ראחמיסטריווקא	7:40
Villas/ Brookhill	Ashkenaz		908 E County Line Rd	קהל עטרת ישעי'	7:40
Yeshiva Area	Sefard		415 Monmouth Ave	תפארת שלום נדבורנא	7:40
Emerald/Raintree	Sefard		1142 E County Line Rd	Viyalipol	7:45
Ridge Area/Ocean	Yeshivish		322 Ridge Ave.	בית דוד	7:45
Park/East End	Sefard		675 E Kennedy Blvd	באבוב	7:50
Park/East End	Sefard		105 E Harvard St	בית אלימלך	7:50
Ridge Area/Ocean			1125 Ocean Ave	Maddison Title	7:50
Villas/ Brookhill	Ashkenaz		901 E Kennedy Blvd	זכרון חיים	7:50
Villas/ Brookhill	Heimesh		2 Milano Drive	שמן למנחה	7:50

6:55 Every 15 Min till Chatzos

Jackson

Jackson			1 Gibson Lane	Oakly Hills	8:15
Ashford			Ashford rd כח	Ashford	8:30
Jackson			15 Delaware Trail	Mordys Shteibel	8:30
Near Shoprite	Ashknaz		Knightsbridge Ct לג	Hampshire hills	8:30
Jackson			15 Delaware Trail	Mordys Shteibel	8:40
Hope Chapel/Miller			521 Hope Chapel Rd	קול אריה	8:50
Flair			Buckingham Dr לא	Flair Shtibel	9:00
Hope Chapel/Miller			61 Pawnee	בית שבתי	9:00
Jackson		M-F	780 הייסאן	קהל חסידים ד'זשעקסון	9:00
Jackson			15 Delaware Trail	Mordys Shteibel	9:00
Jackson			759 Gail Chambers Road	נחלת ישראל	9:00
Jackson			Victoria Cir יא	KOB	9:15
Jackson			15 Delaware Trail	Mordys Shteibel	9:15
Jackson			20 Bowman Rd	ווארקא	9:15
Hope Chapel/Miller			521 Hope Chapel Rd	קול אריה	9:30
Jackson			9 Emma Lane	קהל ד'וויניארדס	9:30
Jackson			15 Delaware Trail	Mordys Shteibel	9:30
Jackson			15 Delaware Trail	Mordys Shteibel	10:00
Jackson	Chassidisl	S & F	518 East Veteran	שערי איש	10:00
Jackson	Chassidisl	S & F	518 East Veteran	שערי איש	10:00
Jackson			15 Delaware Trail	Mordys Shteibel	10:30
Jackson			15 Delaware Trail	Mordys Shteibel	11:00
Jackson	Chassidish		518 East Veteran	שערי איש	11:00
Jackson	Every 15 Min		15 Delaware Trail	Mordys Shteibel	11:15

405 Forest Ave

סאטמאר

Hope Chapel/Miller		RC 5:50	521 Hope Chapel Rd	קול אריה	6:00
Harmony Farms		RC 6:20 M-F	New Prospect קמו	BMOJ	6:30
Hope Chapel/Miller			521 Hope Chapel Rd	קול אריה	6:40
Hope Chapel/Miller			2 Poplar St	קהל בית אברהם	6:50
Hope Chapel/Miller		RC 6:45, M-F	1445 14th st	בית נתן צבי	7:00
Hope Chapel/Miller			61 Pawnee	בית שבתי	7:00
Jackson			86 Pawnee Road	שערי תפילה	7:00
Jackson			953 Woodlane	Woodlane	7:00
Jackson			א Melissa Lee drive	תפארת ישראל	7:15
Jackson			Brookwood pkwy לז	Brookwood	7:30
Jackson			15 Delaware Trail	Mordys Shteibel	7:30
Near Shoprite	Ashknaz		Knightsbridge Ct לג	Hampshire hills	7:30
Jackson			578 בענעטס מילס	Robin Estates	7:40
Ashford		RC 7:30	Ashford rd כח	Ashford	7:45
Jackson			15 Delaware Trail	Mordys Shteibel	7:45
Jackson			294 מיטידכענק	Sephardic Kehilla	7:45
Jackson			465 Brewers Bridge	ב"מ ד'פליר	7:45
Hope Chapel/Miller			521 Hope Chapel Rd	קול אריה	7:50
Flair			Buckingham Dr לא	Flair Shtibel	8:00
Harmony Farms			New Prospect קמו	BMOJ	8:00
Hope Chapel/Miller			1445 14th st	בית נתן צבי	8:00
Hope Chapel/Miller			61 Pawnee	בית שבתי	8:00
Jackson			486 Cook Road	Bridle Shul	8:00
Jackson			15 Delaware Trail	Mordys Shteibel	8:00
Jackson			20 Bowman Rd	ווארקא	8:00
Jackson	Chassidish		518 East Veteran	שערי איש	8:00
Jackson			א Melissa Lee drive	תפארת ישראל	8:00

Sunday (2) - שחרית

Rc = Rosh Chodesh

Westgate / New Central

Area			Address	Shul	Time
Central Avenue			1395 Central Ave	Columbus Avenue Shul	8:00
Wesgate/New Central			100 Ropshitz Ct	Westgate Shul	8:00
Wesgate/New Central			142 Hollywood Ave	אוהל יעקב	8:00
Wesgate/New Central			141 Miller rd	בית אפרים צבי	8:00
Wesgate/New Central			11 Gudz Rd	חיי ישראל	8:00
Wesgate/New Central			520 New Egypt Road	לוצק - Lutzk	8:00
Wesgate/New Central			1600 Central Ct	נחלת יעקב	8:00
Wesgate/New Central			124 Gudz rd	קהל לב אברהם	8:00
Wesgate/New Central			47 Kelms Wood	Kelms Wood	8:10
Wesgate/New Central			100 Ropshitz Ct	Westgate Shul	8:15
Wesgate/New Central			100 Ropshitz Ct	Westgate Shul	8:30
Wesgate/New Central			1 Serenity way	נוה שענן	8:30
Wesgate/New Central	בין הזמנים		100 Ropshitz Ct	Westgate Shul	8:45
Wesgate/New Central	Nissan & S		1600 Central Ct	נחלת יעקב	8:45
Central Avenue			1395 Central Ave	Columbus Avenue Shul	9:00
Wesgate/New Central			119 Gudz Rd	New Central	9:00
Wesgate/New Central			100 Ropshitz Ct	Westgate Shul	9:00
Wesgate/New Central			141 Miller rd	בית אפרים צבי	9:00
Wesgate/New Central			520 New Egypt Road	לוצק - Lutzk	9:00
Wesgate/New Central			100 Ropshitz Ct	Westgate Shul	9:15
Wesgate/New Central			520 New Egypt Road	לוצק - Lutzk	9:30
Wesgate/New Central		כוותיקין	11 Gudz Rd	חיי ישראל	6:03
Wesgate/New Central		כוותיקין	11 Elderberry Ct	קהל איגוד אברכים	6:03
Wesgate/New Central		כוותיקין	100 Ropshitz Ct	Westgate Shul	6:05
Central Avenue			1395 Central Ave	Columbus Avenue Shul	7:00
Wesgate/New Central			100 Ropshitz Ct	Westgate Shul	7:00
Wesgate/New Central		RC 6:50	141 Miller rd	בית אפרים צבי	7:00
Wesgate/New Central			520 New Egypt Road	לוצק - Lutzk	7:00
Wesgate/New Central		RC 6:45	1600 Central Ct	נחלת יעקב	7:00
Wesgate/New Central			45 Kelms Wood	Kelms Wood	7:10
Wesgate/New Central			100 Ropshitz Ct	Westgate Shul	7:15
Wesgate/New Central		RC 7:05	142 Hollywood Ave	אוהל יעקב	7:15
Central Avenue			705 Valley Dr	קהל בית הלוי	7:25
Wesgate/New Central			100 Ropshitz Ct	Westgate Shul	7:30
Wesgate/New Central			11 Gudz Rd	חיי ישראל	7:30
Wesgate/New Central			185 Miller Rd	קהל בית אלעזר	7:30
Wesgate/New Central			47 Kelms Wood	Kelms Wood	7:40

THE CLICK
WE PAGE YOU CLICK

South Lakewood

Area			Address	Shul	Time
Oak/ Pine			2 Forest Park Cir	Forest Park תפארת יוסף	8:10
Chesnut			12 Golders Green Rd	Stamford Meadows	8:15
Lakewood South			112 Chestnut st	צאנז	8:15
Oak/ Pine			300 Albert Ave	BM of North Albert	8:15
Oak & Vine			90 Havens Ave	Basement - באסטאן	8:20
Oak/ Pine			44 Coles Way	Lakewood Commons	8:20
Belz Area			44 Grove Springs Ct	בעלז שלב א'	8:30
Lakewood South			20 marble way	סאטמאר	8:30
Lakewood South			71 Cushman St	שאטו פארק אשכנז	8:30
Oak & Vine			736 Vine Ave	ראחמסטריווקא	8:30
Oak/ Pine			699 Albert Ave	Albert Shul	8:30
Oak/ Pine			501 Arlington Ave	Arlington shul	8:30
Oak/ Pine			58 Canary Dr	Somerset Walk	8:30
Prospect/Central/James			60 Williams Street	קהל אור יואל מאיר	8:30
Prospect/Central/James			175 Sunset Rd	קהל זכרון יעקב (R' Gissinger)	8:30
Oak/ Pine			44 Coles Way	Lakewood Commons	8:40
CedarBridge/Hamshire Hights			1 Stonewall Ct	The woods	8:45
Prospect/Central/James			317 Blanche St	Prospect square	8:45
Oak & Vine			51 Turin Avenue	שערי תפילה	8:50
Oak/ Pine			501 Arlington Ave	Arlington shul	8:50
Belz Area			44 Grove Springs Ct	בעלז שלב א'	9:00
Belz Area			18 Prague Place	בעלז שלב ג'	9:00
Belz Area			2 Hanover Way	בעלז שלב ד'	9:00
Belz Area			644 Patriots way	קהל חסידים	9:00
CedarBridge/Hamshire Hights			7 Hunter Dr	Hampshire Heights	9:00
Chesnut			105 chestnut st	Chestnut	9:00
Lakewood South			41 Ford Ave	Presidential Estates	9:00
Lakewood South			20 marble way	סאטמאר	9:00
Lakewood South			55 Finchley Blvd	קאפיטשניץ	9:00
New Hampshire / 70			27 Lenox dr	דעעש (The Seventy)	9:00
Oak & Vine			74 Broadway Ave	בית המדרש שבילי דוד	9:00
Oak & Vine			25 Havens Ave	צאנז - קלויזענבורג	9:00
Oak & Vine			80 Bradhurst Ave	תפארת צבי יהודה בלאזוב	9:00
Oak/ Pine			347 Coles Way	בנין - Lakewood Commons	9:00
Oak/ Pine			58 Canary Dr	Somerset Walk	9:00
Prospect/Central/James			13 King David Dr	Khal Prospect Heights	9:00
Prospect/Central/James			175 Sunset Rd	קהל זכרון יעקב (R' Gissinger)	9:00
Oak/ Pine			2 Sheraton Drive	קהל חזון ישעיה - Leon	9:10
Oak & Vine			25 Havens Ave	צאנז - קלויזענבורג	9:25
Belz Area			44 Grove Springs Ct	בעלז שלב א'	9:30
Chesnut			105 chestnut st	Chestnut	9:30
Lakewood South			20 marble way	סאטמאר	9:30
Oak & Vine			90 Havens Ave	Basement - באסטאן	9:30
Oak & Vine			90 Havens Ave	Basement - באסטאן	9:30
Oak & Vine			51 Turin Avenue	שערי תפילה	9:40
Belz Area			44 Grove Springs Ct	בעלז שלב א'	10:00
Belz Area			18 Prague Place	בעלז שלב ג'	10:00
Lakewood South			2 Blue River way	תורה ותפילה - Blue River	10:00
Lakewood South			20 marble way	סאטמאר	10:00
Oak & Vine			74 Broadway Ave	בית המדרש שבילי דוד	10:00
Oak & Vine			25 Havens Ave	צאנז - קלויזענבורג	10:00
Oak & Vine			51 Turin Avenue	שערי תפילה	10:00
Oak & Vine			65 Havens Ave	תפילה לדוד פודהייץ	10:00
Lakewood South			20 marble way	סאטמאר	11:00
Oak & Vine			25 Havens Ave	צאנז - קלויזענבורג	11:00
Lakewood South		כוותיקין	71 Cushman St	שאטו פארק אשכנז	6:03
Oak/ Pine	Eidut Hamizrach	כוותיקין	38 Goldcrest Dr	Pine River Village	6:03
Oak/ Pine	Eidut Hamizrach	כוותיקין	21 Cedar St	עץ חיים	6:03
Oak/ Pine		כוותיקין	2 Sheraton Drive	קהל חזון ישעיה - Leon	6:03
Prospect/Central/James		כוותיקין	205 James Street	שערי תפילה	6:03
Prospect/Central/James		כוותיקין	60 Williams Street	קהל אור יואל מאיר	6:06
Prospect/Central/James			175 Sunset Rd	קהל זכרון יעקב (R' Gissinger)	6:30
Lakewood South		Rc 6:30	36 Pine Blvd	שאטו פארק ספרד	6:45
Prospect/Central/James		M&T 6:40	60 Williams Street	קהל אור יואל מאיר	6:45
Oak/ Pine			2 Forest Park Cir	Forest Park תפארת יוסף	6:55
CedarBridge/Hamshire Hights			1 Flannery Ave	Cedarwood Hills	7:00
Chesnut			105 chestnut st	Chestnut	7:00
Lakewood South			119 Walnut Ave	Chesterfield	7:00
Lakewood South			41 Ford Ave	Presidential Estates	7:00
Oak & Vine			80 Bradhurst Ave	תפארת צבי יהודה בלאזוב	7:00
Oak/ Pine		Rc 6:50	699 Albert Ave	Albert Shul	7:00
Oak/ Pine		Rc 6:50	44 Coles Way	Lakewood Commons	7:00
Oak/ Pine			613 Martin Luther King	Pine Street Shul	7:00
Prospect/Central/James			317 Blanche St	Prospect square	7:00
Prospect/Central/James		Rc 6:52	175 Sunset Rd	קהל זכרון יעקב (R' Gissinger)	7:00
Lakewood South			941 Princewood	תפארת שמואל	7:10
Oak/ Pine		Rc 7:00	347 Coles Way	בנ - Lakewood Commons	7:10
Prospect/Central/James		Rc 7:00 A	317 Blanche St	Prospect square	7:10
Oak/ Pine		Rc 7:05	501 Arlington Ave	Arlington shul	7:15
Oak/ Pine			58 Canary Dr	Somerset Walk	7:15
Oak/ Pine			2 Forest Park Cir	Forest Park תפארת יוסף	7:15
Oak/ Pine			44 Coles Way	Lakewood Commons	7:20
CedarBridge/Hamshire Hights			1 Flannery Ave	Cedarwood Hills	7:20
Belz Area			44 Grove Springs Ct	בעלז שלב א'	7:30
Lakewood South		Rc 7:05	911 Hearthstone drive	Hearthstone	7:30
Lakewood South			911 Hearthstone drive	Hearthstone	7:30
Lakewood South			20 marble way	סאטמאר	7:30
Lakewood South		RC 7:15	71 Cushman St	שאטו פארק אשכנז	7:30
Oak & Vine			25 Havens Ave	צאנז - קלויזענבורג	7:30
Prospect/Central/James		RC 7:05	60 Williams Street	קהל אור יואל מאיר	7:30
Prospect/Central/James			60 Williams Street	קהל אור יואל מאיר	7:30
Oak/ Pine		Rc 7:25	44 Coles Way	Lakewood Commons	7:35
Oak/ Pine	Eidut Hamizrach		38 Spruce St	אוהל שולמית	7:40
Prospect/Central/James		Rc 7:25 A	317 Blanche St	Prospect square	7:40
Oak/ Pine			613 Martin Luther King	Pine Street Shul	7:45
Oak/ Pine			2 Forest Park Cir	Forest Park תפארת יוסף	7:45
Oak & Vine			25 Havens Ave	צאנז - קלויזענבורג	7:50
Oak/ Pine			501 Arlington Ave	Arlington shul	7:50
Belz Area			644 Patriots way	קהל חסידים	8:00
CedarBridge/Hamshire Hights			1 Stonewall Ct	The woods	8:00
Chesnut			40 Holden Square	Chestnut Gardens	8:00
Chesnut			1201 Manor Drive	אור גדליה	8:00
Lakewood South			2 Tova Drive	Elmwood Village Shul	8:00
Oak & Vine			51 Turin Avenue	שערי תפילה	8:00
Prospect/Central/James			20 Capital Lane	Prospect Park Shul	8:00
Prospect/Central/James		SF	317 Blanche St	Prospect square	8:00
Belz Area			44 Grove Springs Ct	בעלז שלב א'	8:00
Belz Area			18 Prague Place	בעלז שלב ג'	8:00
Belz Area			2 Hanover Way	בעלז שלב ד'	8:00
CedarBridge/Hamshire Hights			1 Flannery Ave	Cedarwood Hills	8:00
Chesnut			105 chestnut st	Chestnut	8:00
Lakewood South			119 Walnut Ave	Chesterfield	8:00
Lakewood South			911 Hearthstone drive	Hearthstone	8:00
Lakewood South			41 Ford Ave	Presidential Estates	8:00
Lakewood South			144 Hadassah Ln	Sterling Forest	8:00
Lakewood South			20 marble way	סאטמאר	8:00
Lakewood South			55 Finchley Blvd	קאפיטשניץ	8:00
Lakewood South			36 Pine Blvd	שאטו פארק ספרד	8:00
Lakewood South			941 Princewood	תפארת שמואל	8:00
Oak & Vine			74 Broadway Ave	בית המדרש שבילי דוד	8:00
Oak & Vine			80 Bradhurst Ave	תפארת צבי יהודה בלאזוב	8:00
Oak/ Pine			699 Albert Ave	Albert Shul	8:00
Oak/ Pine			44 Coles Way	Lakewood Commons	8:00
Oak/ Pine		RC 7:50	58 Canary Dr	Somerset Walk	8:00
Oak/ Pine			177 Spruce Street	Spruce st - קהל זכרון מאיר	8:00
Oak/ Pine			2 Sheraton Drive	קהל חזון ישעיה - Leon	8:00
Prospect/Central/James		SF	317 Blanche St	Prospect square	8:00
Prospect/Central/James			60 Williams Street	קהל אור יואל מאיר	8:00
Prospect/Central/James			175 Sunset Rd	קהל זכרון יעקב (R' Gissinger)	8:00

LPR
WHERE TECHNOLOGY MEETS SATISFACTION
COMPUTER SALES | SERVICES | PROGRAMS
HARDWARE | SOFTWARE | REPAIRS
KOSHER FILTERING SERVICES
732-655-8301

Toms River

Area			Address	Shul	Time
TR / Whitesville/70			1943 Powder Horn Roa	Liberty Village	8:45
TR / Whitesville/70	Sefard	RC 9:00	1767 Whitesville Road	בני יששכר - Rav Babad	8:45
TR /Tallymawr	Sefard		2461 Whitesville Road	מקדשי השם ניימארק	8:45
TR	Chassidish		2189 Braden ct	יאקע	9:00
TR	Chassidis S		2189 Braden ct	יאקע	9:00
TR /Tallymawr	Hemish/Litvish		2527 Whitesville Road	Khal Anshei Tallymawr	9:00
TR /Tallymawr			498 Brentwood Ave	תפילה לדוד	9:00
TR NH/Hickory			2171 Sachs Ave	בית המדרש החדש	9:00
TR/ Old Freehold	Heimish/ Litvish		1871 Old Freehold Roa	זכרון יחזקאל -Rav Rotberg	9:10
TR/ Off Church	Sefard		1694 Regis Ct	קהל עדת ישרים	9:15
TR/North maple	heimish/litvish		1266 North Maple Ave	קהל אור ישראל אריה -KAY	9:15
TR / Whitesville/70	Sefard	RC 9:00	1767 Whitesville Road	בני יששכר - Rav Babad	9:30
TR /Tallymawr	Sefard		2461 Whitesville Road	מקדשי השם ניימארק	9:30
TR/Vermont	Sefard	S	2187 Vermont Avenue	קהל בית ישעי' ליזענסק	9:45
TR/Cox Cro			56 Cox Cro Road	דינוב	10:00
TR / Whitesville/70	Sefard	RC 10:00	1767 Whitesville Road	בני יששכר - Rav Babad	10:15
TR /Tallymawr	Sefard		2461 Whitesville Road	מקדשי השם ניימארק	10:15
TR / Whitesville/70	Sefard		1767 Whitesville Road	בני יששכר - Rav Babad	11:00
TR / Whitesville/70	Sefard		1767 Whitesville Road	בני יששכר - Rav Babad	11:00
TR / Whitesville/70	Sefard	RC 12:00	1767 Whitesville Road	בני יששכר - Rav Babad	11:45
TR/Vermont	Sefard	כוותיקין	2187 Vermont Avenue	קהל בית ישעי' ליזענסק	6:03
TR / Whitesville/70	Sefard	כוותיקין	1767 Whitesville Road	בני יששכר - Rav Babad	6:06
TR / Whitesville/70	Sefard	RC 6:15	1767 Whitesville Road	בני יששכר - Rav Babad	6:25
TR / Whitesville/70		RC 6:55	1943 Powder Horn Road	Liberty Village	7:00
TR / Whitesville/70	Sefard	RC 7:00	2030 Whitsville Road	Grande River	7:15
TR / Whitesville/70	Sefard	RC 7:05	1767 Whitesville Road	בני יששכר - Rav Babad	7:15
TR	Ashkenaz		1302 Old Freehold Shul	Maple Shade Shul	7:30
TR/ Old Freehold	Heimish/ Litvish	RC 7:15	1871 Old Freehold Road	זכרון יחזקאל -Rav Rotberg	7:30
TR/North maple			1146 North Maple	תפארת אליעזר	7:45
TR	Sefard		1385 Vincenzo Drive	אוהב ישראל דידיטשוב	8:00
TR / Whitesville/70	Ashkenaz		2090 MacKenzie Rd	eis Medrash D'Mackenzie	8:00
TR / Whitesville/70	Sefard		1767 Whitesville Road	בני יששכר - Rav Babad	8:00
TR /Tallymawr			2527 Whitesville Road	Khal Anshei Tallymawr	8:00
TR /Tallymawr	Sefard		2461 Whitesville Road	מקדשי השם ניימארק	8:00
TR/bunker hill	Balabtish		45 Bunker Hill Dr	באנקער היל	8:00
TR/North Maple	Heimish/ Litvish		2302 Tapestry Ct	נתיבות מרדכי (Gifter)	8:00
TR/ Old Freehold	Heimish/ Litvish		1871 Old Freehold Road	זכרון יחזקאל -Rav Rotberg	8:15
TR / Whitesville/70	Sefard		2030 Whitsville Road	Grande River	8:30
TR NH/Hickory	Chassidish		1191 Hickory st	עמק תפילה הארנוסטייפל	8:30
TR/ Off Church			1724 Cathedral ct	בית יצחק צבי	8:30

Manchaster

Area			Address	Shul	Time
Pine Lake Park	Ashknaz		840 11th Ave	Bm of Pine Lake Park	8:15
Pine Lake Park			933 Madison Ave	קהל בית תפילה	8:45
Pine Lake Park			532 Lawrence Ave	קהל באר מים חיים	9:00
Pine Lake Park			1740 7th Ave	Khal PLP	9:00
Pine Lake Park			900 Hanibal St	קהל תורה ותפילה	6:30
Manchaster			432 Hemlock	Hemlock 432	7:00
Pine Lake Park	Ashknaz		840 11th Ave	Bm of Pine Lake Park	7:15
Manchaster			432 Hemlock	Hemlock 432	8:00

EWR / Linden NJ Minyonim

Green: Sunday Only

Red: Changes Weekly

Airport Minyanim Whats App groups

EWR

JFK

LGA

PHL

LGA

שחרית

S	910 Salem Avenue Hillside NJ	ברית אברהם	8:00
	1391 North Ave, Elizabeth, NJ 07208	עדת ישראל - עדות המזרח	8:00
S	1391 North Ave, Elizabeth, NJ 07208	עדת ישראל	8:00
	830 Stanton ave Elizabeth NJ	באר יצחק	8:10
S	212 New Jersey Ave. Union NJ	באבוב	8:30
	2201 N Wood Ave, Roselle, NJ 07203	קאסאן	8:30
M&T	250 Mount Vernon Place, Ground floor,	חב"ד Newark	8:30
	200 Murray St	עדת ישורין	8:30
	1391 North Ave, Elizabeth, NJ 07208	עדת ישראל	8:45
	2201 N Wood Ave, Roselle, NJ 07203	קאסאן	9:00
S	880 Salem Ave, Hillside	שבת אחים	9:00
M-F	212 New Jersey Ave. Union NJ	באבוב	9:10
S	212 New Jersey Ave. Union NJ	באבוב	9:30
	2201 N Wood Ave, Roselle, NJ 07203	קאסאן	9:30
	69 Blanchard St, Newark	עובדי השם	9:30
	2201 N Wood Ave, Roselle, NJ 07203	קאסאן	10:00
S	212 New Jersey Ave. Union NJ	באבוב	10:15
	2201 N Wood Ave, Roselle, NJ 07203	קאסאן	10:30
	2201 N Wood Ave, Roselle, NJ 07203	קאסאן	11:00

	2201 N Wood Ave, Roselle, NJ 07203	קאסאן	5:51
M-F	961 Magie Avenue, Union NJ	בית הלל	5:56
M-F	1391 North Ave, Elizabeth, NJ 07208	עדת ישראל	6:20
M-F	2201 N Wood Ave, Roselle, NJ 07203	קאסאן	6:20
M-F	Corner of Bellevue and Jersey Aves, Elizab	בית יצחק	6:25
M-F	212 New Jersey Ave. Union NJ	באבוב	6:30
M-F	910 Salem Avenue Hillside NJ	ברית אברהם	6:30
M-F	330 Elmora Ave, Elizabeth, NJ 07208	The JEC	6:45
S	1391 North Ave, Elizabeth, NJ 07208	עדת ישראל	6:45
	2201 N Wood Ave, Roselle, NJ 07203	קאסאן	7:00
M-F	1391 North Ave, Elizabeth, NJ 07208	עדת ישראל	7:00
	69 Blanchard St, Newark	עובדי השם	7:00
M-F	880 Salem Ave, Hillside	שבת אחים	7:00
M-F	2201 N Wood Ave, Roselle, NJ 07203	קאסאן	7:30
S	330 Elmora Ave, Elizabeth, NJ 07208	The JEC	7:30
M-F	212 New Jersey Ave. Union NJ	באבוב	8:00
	2201 N Wood Ave, Roselle, NJ 07203	קאסאן	8:00
S	Corner of Bellevue and Jersey Aves, Elizab	בית יצחק	8:00
	961 Magie Avenue, Union NJ	בית הלל	8:00

מנחה

FBM	910 Salem Avenue Hillside NJ	ברית אברהם	7:19 PM
	2201 N Wood Ave, Roselle, NJ 07203	קאסאן	7:44 PM
	2201 N Wood Ave, Roselle, NJ 07203	קאסאן	7:59 PM
	212 New Jersey Ave. Union NJ	באבוב	7:59 PM
	212 New Jersey Ave. Union NJ	באבוב	8:09 PM
	2201 N Wood Ave, Roselle, NJ 07203	קאסאן	8:14 PM
	2201 N Wood Ave, Roselle, NJ 07203	קאסאן	8:24 PM

	2201 N Wood Ave, Roselle, NJ 07203	קאסאן	1:30 PM
	212 New Jersey Ave. Union NJ	באבוב	1:40 PM
	2201 N Wood Ave, Roselle, NJ 07203	קאסאן	4:00 PM
	2201 N Wood Ave, Roselle, NJ 07203	קאסאן	4:30 PM
	69 Blanchard St, Newark	עובדי השם	4:35 PM
FBM	961 Magie Avenue, Union NJ	בית הלל	7:14 PM
FBM	330 Elmora Ave, Elizabeth, NJ 07208	The JEC	7:19 PM

מעריב

	212 New Jersey Ave. Union NJ	באבוב	9:30 PM
	2201 N Wood Ave, Roselle, NJ 07203	קאסאן	9:30 PM
	212 New Jersey Ave. Union NJ	באבוב	9:50 PM
	2201 N Wood Ave, Roselle, NJ 07203	קאסאן	10:00 PM
	2201 N Wood Ave, Roselle, NJ 07203	קאסאן	10:30 PM
	2201 N Wood Ave, Roselle, NJ 07203	קאסאן	11:00 PM
	2201 N Wood Ave, Roselle, NJ 07203	קאסאן	11:30 PM

M-F	961 Magie Avenue, Union NJ	בית הלל	7:45 PM
	961 Magie Avenue, Union NJ	בית הלל	7:19 PM
	330 Elmora Ave, Elizabeth, NJ 07208	The JEC	7:24 PM
	910 Salem Avenue Hillside NJ	ברית אברהם	7:29 PM
	2201 N Wood Ave, Roselle, NJ 07203	קאסאן	8:19 PM
	212 New Jersey Ave. Union NJ	באבוב	8:19 PM
	2201 N Wood Ave, Roselle, NJ 07203	קאסאן	8:29 PM
	2201 N Wood Ave, Roselle, NJ 07203	קאסאן	8:39 PM

LPR
WHERE TECHNOLOGY MEETS SATISFACTION
COMPUTER SALES | SERVICES | PROGRAMS
HARDWARE | SOFTWARE | REPAIRS
KOSHER FILTERING SERVICES
732-655-8301

THE CLICK
WE PAGE YOU CLICK

שחרית כוותיקין

The weekly Luach seen by over 20,000 in Lakewood, Toms River, Jackson, Howell, Manchaster, Linden, Elizebeth, Newark NJ

646 725 1420 Thelakewoodluach.com © 2025

Issue 193 - Year 4	פרשת כי תצא	ז' אלול - י"ב אלול תשפ"ה		
Area		**Address**	**Shul**	**Time**
14th St/County	Ashkenaz	280 Oak Knoll Rd	קהל זכרון שניאור	6:03
14th St/County	Sfard	14 14th Street	בני ברוך	6:03
14th St/County	Sfard	1621 Clifton Ave	כולל ווותיקין	6:03
Lakewood South		71 Cushman St	שאטו פארק אשכנז	6:03
Oak/ Pine		2 Sheraton Drive	קהל חזון ישעיה - Leon	6:03
Oak/ Pine	Eidut Hamizrach	38 Goldcrest Dr	Pine River Village	6:03
Oak/ Pine	Eidut Hamizrach	21 Cedar St	עץ חיים	6:03
Prospect/Central/James		205 James Street	שערי תפילה	6:03
Prospect/Central/James		60 Williams Street	קהל אור יואל מאיר	6:03
Ridge Area/Ocean	Eidut Hamizrach	108 E 9th St	מדרש יצחק	6:03
Squankum/Kennedy	Ashkenaz	323 Squankum Rd	קול שמשון	5:58
Toms River	Sefard	1767 Whitesville Road	בני יששכר - Rav Babad	6:06
TR/Vermont	Sefard	2187 Vermont Avenue	קהל בית ישעי' ליזענסק	6:03
Villas/ Brookhill	Heimesh	2 Milano Drive	שמן למנחה	6:02
Villas/ Brookhill		937 East County Line	תולדות יצחק	6:03
Wesgate/New Central		11 Gudz Rd	חיי ישראל	6:03
Wesgate/New Central		11 Elderberry Ct	קהל איגוד אברכים	6:03
Wesgate/New Central		100 Ropshitz Ct	Westgate Shul	6:05
Yeshiva Area		617 6th Street	B.M.G	6:03
Newark / Linden		2201 N Wood Ave, Rosel	קאסאן	5:56

Day	Date	נץ החמה
Sunday	8/31/25	6:23
Monday	9/1/25	6:24
Tuesday	9/2/25	6:25
Wednesday	9/3/25	6:26
Thursday	9/4/25	6:27
Friday	9/5/25	6:28

LPR
WHERE TECHNOLOGY MEETS SATISFACTION
COMPUTER SALES | SERVICES | PROGRAMS
HARDWARE | SOFTWARE | REPAIRS
KOSHER FILTERING SERVICES
732-655-8301

מניני סליחות לבני עדות המזרח

THE CLICK
WE PAGE YOU CLICK

The weekly Luach seen by over 20,000 in Lakewood, Toms River, Jackson, Howell, Manchaster, Linden, Elizebeth, Newark NJ

646 725 1420 Thelakewoodluach.com © 2024

Issue 193 - Year 4 | פרשת כי תצא | ז' אלול - י"ב אלול תשפ"ה

שחרית	סליחות			
9:35 מעריב	9:45 PM	953 East County Line	אור מתתיהו In Back	Nightly
12:30 מעריב	12:45 AM	37 S Clifton Avenue	כפשוטו	
6:03	4:48	21 Cedar Street	עץ חיים	
6:03	5:23	108 E 9th st	מדרש יצחק	
7:00	6:20	304 Monmouth Avenue	קהל בני תורה	
7:00 S: 7:50	6:15 S: 7:00	48 Hickory Hill Rd, Jackson	ק"ק ספרדים בני תורה	
7:00 S: 8:00	6:15 S: 7:15	495 S Cooks Bridge Road	ק"ק ספרדים חדש	
7:00 S: 7:50	6:20 S: 7:00	294 Metedeconk Trail, Jackson	ק"ק ספרדים ג'קסון	
7:00 S: 8:40	6:10 S: 8:10	21 Cedar Street	עץ חיים	
7:05	6:25	1950 New Central Avenue	זכרון יוסף חיים	
7:10	6:25	500 Marc Drive	מנין אברכים	
7:15	6:30	220 Sunset Avenue	ק"ק ספרדים	
7:15	6:30	701 Princeton Avenue	זכרון בנימין	
7:15	6:30	2 Kew Gardens (Agway)	קהילת ספרדים	
7:20	6:45	422 Martin Luther King Dr	כולל מדרש יצחק M-F	
7:40	7:00	1767 Whitesville Road Toms River	בני יששכר - Babad	
7:45	7:05	77 Williams Street	ישיבה משך חכמה	
7:45	7:05	304 Monmouth Avenue	בני תורה	
7:50 M&T 7:45	7:10 M&T 7:05	38 Spruce Street	אהל שולמית	
8:00 S: 8:40	7:10 S: 8:10	21 Cedar Street	עץ חיים	
7:55	7:20	10 Sylvan Ct	כולל יד רחל	
8:00	7:20	613 Madison Avenue	אהל שלום	
8:05	7:25	703 Park Avenue	תורה וחיים	
8:00	7:30	24 Carnetta Drive	ישיבת בנין עולם	
8:00: S: 8:45	7:20 S: 8:15	500 Marc Drive	מנין אברכים	
8:20	7:40	38 Spruce Street	אהל שולמית	
8:30	7:50	1009 Brook Road	ב"מ אהל תורה	

Friday Early מנחה

The weekly Luach seen by over 20,000 in Lakewood, Toms River, Jackson, Howell, Manchaster, Linden, Elizebeth, Newark NJ

646 725 1420 Thelakewoodluach.com © 2024

SCAN ME

Click HERE for All Zmanim of the day

Sep 5 2025 – ערב שבת פרשת כי תצא י"ב אלול תשפ"ה		
1:34 PM	1767 Whitesville Road Toms River	Rav Babad - בני יששכר
1:34 PM	501 Arlington Ave	Arlington shul
1:35 PM	100 Ropshitz Ct	Westgate Shul
1:35 PM	520 New Egypt Road	לוטצק
1:40 PM	104 Arbutus Dr	כולל נר אברהם
1:40 PM	58 Canary Dr	Somerset Walk
1:40 PM	45 Bunker Hill Dr Toms River	באנקער היל
1:40 PM	11 Elderberry Ct	קהל איגוד אברכים
1:40 PM	323 Squankum Rd	קול שמשון
1:40 PM	60 Williams Street	קהל אור יואל מאיר
1:45 PM	175 Sunset Rd	קהל זכרון יעקב (R' Gissinger)
1:45 PM	280 Oak Knoll Rd	קהל זכרון שניאור
1:45 PM	11 Gudz Rd	חיי ישראל
1:45 PM	1600 Central Ct	נחלת יעקב
1:45 Every 15 Min till 4:15	100 Ropshitz Ct	Westgate Shul
1:45	699 Albert Ave	Albert Shul
1:45	61 Pawnee	בית שבתי
1:45	501 Arlington Ave	Arlington shul
1:45	105 chestnut st	Chestnut
1:45	911 Hearthstone drive	Hearthstone
1:45	2 Boulder Dr	Lakeview Place Shul
1:45	520 New Egypt Road	לוטצק
1:45	4th & Park	OLD SHUL
1:45	100 Ropshitz Ct	Westgate Shul
1:48	71 Cushman St	שאטו פארק אשכנז
2:00	20 Capital Lane	Prospect Park Shul
2:00	323 Squankum Rd	קול שמשון
2:00	100 Ropshitz Ct	Westgate Shul
2:15	100 Ropshitz Ct	Westgate Shul
2:20	323 Squankum Rd	קול שמשון
2:30	100 Ropshitz Ct	Westgate Shul
2:40	323 Squankum Rd	קול שמשון
2:45	100 Ropshitz Ct	Westgate Shul
3:00	323 Squankum Rd	קול שמשון
3:00	520 New Egypt Road	לוטצק
3:00	100 Ropshitz Ct	Westgate Shul
3:15	100 Ropshitz Ct	Westgate Shul
3:30	100 Ropshitz Ct	Westgate Shul
3:45	100 Ropshitz Ct	Westgate Shul
4:00	100 Ropshitz Ct	Westgate Shul
4:15	501 Arlington Ave	Arlington shul
4:15	100 Ropshitz Ct	Westgate Shul
5:41 PM	1415 Willow Ct	Followed by Kabolas Shabbos Willow Ct Shul

חצות היום

12:57 PM

מנחה גדולה (מג"א 16.1)

1:34 PM

פלג המנחה (גר"א) Earliest one can light

6:01 PM

פלג המנחה (מג"א 72)

6:58 PM

הדלקת נרות

7:03

שקיעה 7:21

thelakewoodluach.com

646 725 1420

Issue No: 35- Aug 18 2025

The Clickable Business Mincha Guide

The weekly Luach seen by over 20,000 in Lakewood, Toms River, Jackson, Howell, Manchaster, Linden, Elizebeth, Newark NJ

646 725 1420 Thelakewoodluach.com © 2025

SCAN ME

	Monday - Thursday Click on Address for directions	חזרת הש"ץ Full קדושה or only	NT - No Tachnun
Lakewood	235 River Ave, Suite 220		1:30 PM
	Bp Printgroup 314 5th Street		1:30 PM
	110 Hillside blvd, Suite 9		1:35 PM
	Bingo wholesale 1900 Shorrock St		1:30 PM
	1000 Towbin Ave		1:30 PM
	1125 Ocean avenue - Maddison Title		1:40 PM
	150 Oberlin Ave N suite 6		1:40 PM
	150 James Street Second floor - Resolve	Full	1:40 PM
	Westgate plaza upstairs in the office suites 110 hillside Blvd suite 9		1:45 PM
	1171 River Ave - Chemed South	Half	1:45 PM
	1105 East County Line Road, Corner of Brook & County Line Second Floor Suite 209		1:45 PM
	1950 Rutgers university blvd in Card Cash Lobby		1:45 PM
	Bikur Cholim of Lakewood eqp garage 93 prospect st - Back of building	Half	1:45 PM
	701 Cross Street 1st floor conference room		1:45 PM
	1750 Cedarbridge Ave suite 2		1:45 PM
	1805 Swarthmore Ave, Lakewood, NJ 08701 - Oorah		1:45 PM
	Wine Cellar - 1328 River Ave		2:00 PM
	651 New Hampshire Avenue Astor Chocolate Factory	Half	2:00 PM
	5 Airport Road		2:00 PM
	150 Airport rd, 3rd floor		2:00 PM
	501 Prospect St, Unit 109d		2:00 PM
	1930 Swarthmore Ave		2:00 PM
	36 Airport Rd Suite 103		2:00 PM
	1776 Avenue of Estates 3rd Floor	Full - NT	3:05 PM
	Nutmeg - 485 Locust St unit 13		3:30 PM
	1515 Pine Street Suite 250 (Bernath & Rosenberg)		4:00 PM
	1125 Ocean avenue - Maddison Title		4:00 PM
	911 East County Line Rd Suite 206		4:00 PM
	575 Prospect Unit 223		4:00 PM
	1805 Swarthmore Ave, Lakewood, NJ 08701 - Oorah		4:00 PM
	1875 Swarthmore		4:00 PM
	1776 Ave of the States, Suite 104 Friday Winter 1:05 / Summer 2:05	Half	4:05 PM
	585 prospect St unit 301A **Followed by Mariv**	Half	7:34 PM
	1805 Swarthmore Ave, Lakewood, NJ 08701 - Oorah		7:35 PM
Toms River	Khal Bnei Yissochor - Rabbi Babad 1767 Whitesville Road	Full	1:40 PM
	277 Rt 70 - North Dover Square, 2nd floor lobby	Full - NT	12:30 PM
	45 Bunker Hill Dr		1:30 PM
	1 Executive Drive, Unit 1 , Enter door at the end of the hallway		1:30 PM
	Westwood 1001 NJ - 70, Toms River		1:45 PM
	2161 Whitesville Rd		1:45 PM
	1240 Hooper Avenue, Enter Door and go upstairs		2:00 PM
	18 Cox Cro - Suite 102		4:30 PM
Jackson	NPGS - 2080 W County Line Rd	Full	1:45 PM
	220 Faraday Avenue, Jackson NJ 08527		1:45 PM
	57 Progress Pl Jackson Township, NJ 08527 Entrance in Back	Full	1:45 PM
	Aisle 9 - 1135 east veterans highway		2:00 PM
Howell NJ	4730 Route 9 south		1:30 PM
	481 Oak Glen Rd, Howell, NJ 07731	Full	1:45 PM
	703 Candlewood Commons, Behind Santander Bank - Salem Hill Road		1:45 PM
	Emporio Route 9 North Howell		1:45 PM
Brick NJ	766 Mantoloking Road 08723	Full + NT	1:30 PM
	1 Princeton Ave, Brick NJ 08724		2:00 PM
Aberdeen NJ	Coda resources 75 Lower Main Street 07747		3:00 PM
Harrison NJ	1000 first street 2nd floor 07029		2:00 PM
Holmdel NJ	Bell Works - 101 Crawfords Corner Road - Building 1 First Floor 07733- Ask Security for exact location		2:00 PM
Carteret NJ	Qualmax Supplies 60 Grant Ave 07008		2:00 PM
Freehold NJ	88 Industrial Ct 07728		2:15 PM
	62 Jackson Street freehold NJ 07728		1:45 PM
Galloway NJ EXIT 41 GSP	118 E Jimmie Leeds Rd Galloway NJ		1:30 PM
Linden NJ	3401 Tremley Point Rd		1:00 PM
Neptune City	3297 Nj-66, Neptune City, NJ 07753	Full - NT	1:45 PM
North Brunswick	5 Jules lane New Brunswick 08001		2:00 PM
East Windsor,	329 Wyckoff Mills Rd, East Windsor, NJ 08520		3:00 PM
Palmyra	201 NJ-73, Palmyra, NJ 08065 - Yesway Logistics (Chulent on Thursday)	Full - NT	3:00 PM
PERTH AMBOY	1037 State Street 08861		3:00 PM
Rahway	313 Regina Ave 07065		1:45 PM
Ridgefield Park	SpecialtyRx 2 Bergen Turnpike 07660		2:00 PM
Secaucus	55 Hartz Way 07094		3:00 PM
South Plainfield	CNC cabinetry 101 Kentile Rd NJ 07080	Full - NT	2:45 PM
Teaneck	1345 Queene Ann Rd 07666		4:00 PM
Union	1620 Vauxhall road union NJ		3:30 PM
Flushing, NY	119-19 Graham Court		1:40 PM
GSP BON JOVI	Mincha On the Garden State Parkway	Whats App	6:30 PM
	Mincha On the Garden State Parkway	Whats App	7:00 PM

CLICK HERE FOR THE INTERACTIVE MAP

LPR
WHERE TECHNOLOGY MEETS SATISFACTION
COMPUTER SALES | SERVICES | PROGRAMS
HARDWARE | SOFTWARE | REPAIRS
KOSHER FILTERING SERVICES
732-655-8301

YOUR AD CAN BE HERE

Lakewood Kosher Eatery Directory - Dairy

Issue No 54 - June 22 2025

The weekly Luach seen by over 20,000 in Lakewood, Toms River, Jackson, Howell, Manchaster, Linden, Elizebeth, Newark NJ

646 725 1420 Thelakewoodluach.com © 2024

DAIRY		Price Point	Certification	Address	Phone	Sun - Thursday	Fri	Motze S	Sun
Ice Cream / Drinks / Coffee									
Averys & Jays	$$	$10–20	KCL	1135 E Veterans Hwy, Jackson	(732) 377-2445	11:00 - 11:00	4:30	1:00	
Cream Gelateria and Pasticce	$$	$10–20	KCL	12 America Ave	(732) 708-5999	10:30 - 11:30	10:00 -3:30	12:30 winter	
French Press	$$	$10–20	KCL	939 River Ave	(732) 367-5282	7:30 - 7:00	2:00	12:00 winter	8:00 - 6:00
French Press	$$	$10–20	KCL	95 E Kennedy Blvd	(732) 370-5282	7:30 - 7:00	4:00	12:00 winter	8:00 - 6:00
Ice Cream House	$$	$10–21	CRC	1364 River Ave	(718) 972-0222	9:00 - 12:00	9:00 - 3:00	12:00	
Joseph & david	$$	$10–20	ZY	6465 US-9 N, Howell	(732) 707-7123	9:00 - 5:00	1:30		
Joseph & david	$$	$10–20	ZY	21 S Hope Chapel, Jackson	(732) 961-6298	9:00 - 8:00	2:00	11:00 winter	
Jus by Julie	$$	$10–20	CRC	700 Cedarbridge Ave	(732) 503-5347	8:00 - 9:00	3:00		
Miele Gelateria	$	$1–10	KCL	2172 Lakewood Rd, Toms River		10 - 10	10 - 2	8 - 12	
Peyrot Arrangements	$	$1–10	KCL	916 River Avenue	732.600.3325	11:00 - 7:00	9:00 - 3:00	12:00	
Rita's Ice	$	$1–10	RBY	681 River Ave	(848) 777-4827	12:00 - 10:00 Thu 11:00	4:00	1:00	
Rita's Ice	$	$1–10	RBY	4502 US-9 S, Howell	(848) 777-4828	12 - 9	12 - 9	9:00	12 - 9
Sprinkles	$	$1–10	KCL	1091 River Ave	(732) 364-1500	10:00 - 9:30	9:00 - 2:00	12:00	11:00 -8:00
Sprinkles	$	$1–10	KCL	1700 Madison Ave	(732) 364-1500	10:00 - 9:30	9:00 - 2:00	12:00	11:00 -8:00
Very Juice	$	$1–10	ZY	2164 Lakewood Rd	(732) 228-4040	9:00 - 6:00	9:00 - 3:00		9:00 - 6:00
Yismach Yisrael Ice cream	$	$1–10	KCL	402 Lexington Ave	(732) 730-0028	11:00 -10:30	4:30	1:00	
Yismach Yisrael Ice cream	$	$1–10	KCL	114 Hillside Blvd	(848) 245-0326	11:00 - 9:00	2:30	12:00	
Cafe / Bagels / Bakery									
Avocado	$$	$10–20		1328 River Ave	(732) 375-0800	8:00 - 5:00	8:00 - 3:00		9-5
Bagel King	$$	$10–20	ZY	2080 W County Line, Jackson	(732) 813-3990	8:00 - 4:00	2:00		
Bagel Nosh	$	$1–10	KCL	380 Clifton Ave	(732) 363-1115	6:45 - 6:00	2:00		
Cafotteria	$$	$20–30	KCL	12 America Ave	(732) 367-0005	10:00 - 8:45		11:30 winter	
Circa	$	$10–20	KCL	415 Cedar Bridge Ave	(732) 942-0700	8:00 - 6:45	1:00	11:45 winter	
Eigners Bakery	$	$1–10	KCL	2160 Lakewood Rd	(732) 994-2600	10:00 - 5:00 Thu 10	7:30 - 3:00		
Fish Grill	$	$20–30	ZY	6834 U.S. 9, Howell	(848) 261-4444	11:00 - 9:00			
Four Corners	$$	$10–20	KCL	1203 River Ave	(732) 806-9898	7:00 - 5:00	3:00		
Four Corners	$$	$10–20	KCL	150 James st	(732) 730-2381	7:00 - 5:00	3:00		
Four Corners	$$	$10–20	KCL	600 E County Line Rd	(732) 730-2380	7:00 - 5:00	3:00		
Gingerbread House	$$	$10–20	KCL	32 Cross St	(732) 370-7933	10:00 - 6:00 Thu 8	8:30 - 2:00		
Gelbstein's Bakery	$$	$10–20	KCL	415 Clifton Ave	(732) 363-3636	7:00 - 6:00 Thu 8	7:00 - 5:00		
Hershy's Bakery	$	$1–10	KCL	6764 US-9, Howell Township	(732) 905-1105	8:00 - 7:00 Thu 8:45	1:00		
Hot Bagels	$	$1–10	CRC	681 River Avenue		8:00 - 5:00	3:00		12:00 - 5:00
Hot Bagels	$	$1–10	CRC	232 2nd St	(732) 772-3444	6:45 - 6:00	3:00	8:00 - 12 winter	
Hot Bagels Drive Thru	$	$1–10	CRC	75 E Kennedy Blvd		7:00 - 6:00	7:00 - 4:00		
Kalamata Italian cafe	$$	$30–50	KCL	21 S Hope Chapel Rd Jackson	(732) 987-5555	11:30 - 9:30	3:00	12:30	
Kava Coffee	$	$10–20	KCL	6791 US-9 N, Howell	(732) 534-5199	8:00 - 7:00	2:30	12:00 winter	
Korns bakery	$	$10–20	KCL	375 Monmouth Ave	(732) 994-2253	7:30 - 6:30 Thu 8	2:00		7:30 - 6:00
Lechem Bakery	$	$10–20	KCL	2360 Lakewood Rd	(848) 224-0546	Thu 8:00 - 10:00			
Milk Crate Coffee	$	$10–20	KCL	1600 NJ-70	(732) 654-6455	8:30 - 5:00	2:00		11:00 - 5:00
OTL cafe	$	$10–20	KCL	264 Cedar Bridge Ave	(732) 534-9940	7:30 - 5:00	1:30	11:00 winter	
Ottimo Café	$$	$30–50	VKM	6794 U.S. 9 S, Howell	(732) 367-0009	12:00 - 9:30		11:30 winter	
Panini Cafe	$	$20–30	KCL	503 River Ave	(732) 730-7536	9:00 - 4:00		11:40 winter	
Patis Cafe	$	$20–30	KCL	1700 Madison Ave	(732) 415-0088	8:00 - 7:00	8:00 - 2:00	12:30	
Rosemary Artisanal Bagelry	$$	$10–20	KCL	1135 E Veterans Hwy Building 1 Unit 9,	(732) 835 3000	7 - 4	7 - 1	12:00	7 - 4
Sesame	$	$10–20		700 Cedarbridge Ave	(718) 427-0000	7:00 - 6:00	7:00 - 2:00		
That Sushi Spot	$	$10–20	KCL	214 Clifton Ave	(732) 802-7220	10:30 - 9:00	2:30	12:00	11:00 - 9:00
The Cookie Corner	$	$10–20	KCL, CRC	101 Stonewall Ct Unit 1	(848) 245-0533	8:30 - 5:30	9:00 - 3:30		10:00 - 5:00
The Haven Cafe	$	$10–20	Tarnipol	400 South New Prospect, Jackson	(732) 633 2233	7:30 - 4:00	7:30 - 12:00		9:00 - 4:00
Toast Cafe & Restaurant	$	$10–20	KCL	1900 NJ-70, Manchester	(732) 941-9124	8:00 - 4:00 Thu 5:30	1:30	Closed	8:00 - 4:00
Tuscany Cafe & Pizzeria	$	$10–20	KCL	6736 US-9, Howell	(732) 884 7000	11:00 - 10:00	till 2 Hours before shabbos	1:00	11:00 - 10:00
Pizza									
Bravo Pizza	$	$10–20	KCL	1012 Cox Cro Rd, Toms River	(848) 226-3355	11:00 - 9:00	10:00 - 2:00	1:00	
Fialkoffs Pizza - Jackson	$	$10–20	KCL	740 Brewers Bridge Rd, Jackson	(732) 808-0200	11:30 - 7:00	11:30 - 2:30	12:30	
J2 Pizza North	$	$10–20	KCL	1700 Madison Ave	(732) 364 9119	10:30-7:30 Thu 8:30	10:30 - 2:30	1:00	
J2 Pizza South	$	$10–20	KCL	945 River Ave	(732) 844-9119	10:30-7:15 Thu 7:45	10:30 - 1:30	1:00	
Kalamata Italian cafe	$	$10–20	KCL	21 S Hope Chapel Rd Jackson	(732) 987-5555	11:30 - 9:30	3:00	12:30	
La Mossa Pizzeria	$	$10–21	KCL	2172 Lakewood Rd, Toms River		10:30 - 10:00		12:00	
Pies On Deck	$	$10–20	Rabbi Malik TR	www.piesondeck.com		12:00 - 8:00 Closed Tue		1.5h After Zman	
Pizano	$	$10–20	TP	1715 Clifton Ave	(732) 367-0200	10:00 - 8:15		11:30	
Pizza on the 9	$	$10–20	KCL	916 River Ave	(732) 276-6699	10:00 -7:00	2:00	11:30	
Pizza On Wheels	$	$10–20	KCL	1201 River Ave	(732) 987-6969	10:00 -7:00 Thu 7:30		12:00	
Pizza Place	$	$10–20	KCL	100 Hillside Blvd	(732) 730-1144	10:45 - 7:30 Thu 8:00	2:00	11:30	
Pizza Plus	$	$10–20	KCL	241 4th St	(732) 367-0711	11:00 - 7:00 Thu 8:00	2:30	1:00	11:00 - 6:30
Pizzaleh	$	$10–20	KCL	32 Clifton Ave	(732) 367-7977	11:00 - 7:00 Thu 7:30	10:00 -1:30		
Presto Pizza	$	$10–20	KCL	911 E County Line Rd	(732) 905-0955	12:00 - 8:00	2:00	12:00	12:00 - 8:00
Say Cheese	$	$10–20	KCL	2042 W County Line Rd, Jackson	(732) 523-1615	11:00 - 7:00	10:00 - 1:00	12:00	11:00 - 8:00
Starter and Stone	$	$10–20	ZY	2360 Lakewood Rd	(732) 250-9877	12:00 - 7:00			12:00 - 7:00
The Upper Crust	$	$10–20	KCL	95 E Kennedy Blvd	(732) 243-8226	11:00 - 9:30		11:15	11:00 - 9:00
Upper Crust	$	$10–20	KCL	1091 River Ave	(732) 645-9999	11:30 - 7:00	11:30 - 2:30	12:00	
Village Pizza	$	$10–20	KCL	681 River Ave	(732) 905-7411	12:00 - 8:00	2:00	12:30	

BZK Rabbi Mordchei Bzalal Klien

LKO - D חלב עפו"ם Rabbi Yosef Tessler

KOA - D חלב עפו"ם Rabbi Shloima Issacson

We take no responsibilty for any errors, Always Check the certification with the Eatery itself,
All certification symbols are to our best knowlage at time of print.

Thelakewoodluach.com

Lakewood Kosher Eatery Directory - Meat

Issue No 49 - May 22 2025

The weekly Luach seen by over 20,000 in Lakewood, Toms River, Jackson, Howell, Manchaster, Linden, Elizebeth, Newark NJ

646 725 1420 Thelakewoodluach.com © 2024

MEAT	Price Point		Certification	Address	Phone	Opening Hours Sun - Thursday	Fri / Sun
Takeout & Eat in							
Agripas Street	$$	$20–30	KCL	84 Hillside Blvd	732-370-4745	4:00 - 10:00	
Authentic kosher Chinese	$	$10–20	KCL	105 Clifton Ave	732 886 8818	12:00 - 11:00	
Bun Burger	$$	$20–30	KCL	1255 River Ave	732-392-6266	12:00pm -12:00am	
Burger Bar	$$	$20–30	KCL	2080 W County Line Rd	908-868-9525	12pm - 10pm	
Dips	$$	$20–30	CRC	1201 River Avenue	732-966 - 9936	Mon - Wed 1 - 11pm Thu 12:30-12am	Fri: 9:00 - 4:30pm | Sun 2:30-11pm
Flysh	$$	$20–30	KCL	32 Cross st Suite 105	732-217-4006	12:00 - 12:00	
Frieds Gourmet	$$	$20–30	KCL	1200 River Ave #8		Thu 12:00 - 12:00	Fri 10:00 - 3:00
Glatt Bite	$	$10–20	KCL	163 Kennedy Blvd	732-363-6884	12:00 - 12:00	
Glatt Gourmet	$$	$20–30	KCL	1094 RIver Ave	732-364-5564	12:00 - 11:00	
Hamisada	$$	$20–30	KCL	5325 US-9, Howell	732-314-1006	2:00 - 11:00	
Ishtabach	$$$	$30–50	KCL	2164 Lakewood Rd	(732) 377-0070	5:00 - 11:00 Thu 1	Motz S till 12am
Kipshuto	$$	$20–30	KCL	37 South clifton ave	732-731-9498	12:00 - 2:00	
Lipa's Munch	$	$10–20	KCL	1001 Madison Ave	(732) 557-1600	4:00 - 2:00	Motz S till 2am
Mazon (formally Eat a Pita)	$$	$20–30	KCL	116 Clifton Ave	732 370 5055	12:00 - 12:00	Fri: 10:00 - 2:30
Mikes Chicken	$$	$20–30	KCL	700 Cedarbridge Ave Unit 7	469-278-6249	12:00 - 10:00	Fri: 9:00 - Call, Sun: 2-10
Nicki's (formally Sushi & Chinese)	$	$10–20	KCL	115 2nd St	732-901-7874	10:00 - 9:00	Closed
PH Modern Grill (formally Pita Hut)	$	$10–20	KCL	681 River ave	732-987-6160	12:00 - 11:00 Thu 12	
Quick Kosher 2Go	$$	$20–30		1690 Madison Ave	732-573-7900	1:30pm - 2:00am	Fri Closed
R&S	$	$1–10	BZK	416 Clifton Avenue	732-363-6688	1:00 - 9:00	Fri: 8-3 Sun: 3-9
Stage Coach Bistro	$	$10–20	KCL	310 5th St	732-730-7510	3:00 - 1:00 Thu 2	Closed
Teyavon	$$	$20–30	KCL	255 S New Prospect Rd # 6, Jackson	(732) 884-0000	12 - 12	
The Southside Smokehouse	$$	$20–30	KCL	315 Cedar Bridge Ave	732-961-6126	12:00 - 11:00 Thu 12	Sun 2:00 - 11:00
Yapchik	$$	$20–30	KCL	1757 Madison Ave	732-987-6800	12:00 - 12:00	Fri: 9:00 -2:30
Yerushalmi	$	$10–20	KCL	605 County Rd 526	732.730.7552	12:00 - 12:00	
Yussi's Deli	$	$10–20	KCL	234 2nd street	732-367-3400	1:00 - 8:00	Fri: 9:00 -2:00 Sun: Closed
Restaurant / Dine in							
Bordeaux	$$$	$100+	Tartikov	8 America Ave	732-813-3336	5:00 -11:00	
Char Q	$$$	$100+	KCL	2 Augusta Blvd	732-901-0344	5:30 - 9:45	
Entree	$$$	$100+	KCL	399 Monmouth Ave	732-534-6000	6:00 - 10:00	
Estreia	$$	$50–100	KCL	978 River Ave	732-994-7878	5:00 - 10:30	
Lamppost	$$$	$100+	Tartikov	276 Atlantic City Blvd	732-733-4199	5:00 -11:00	
Tapas	$$	$50–100	KCL	1580 Lakewood Road	732.660.1700	12:00 - 10:00	
Taquito	$$	$30–50	KCL	115 Clifton Avenue	(848) 318-2126	6:00 - 12:00	
The Loft Steakhouse	$$$	$100+	Tartikov	1600 NJ-70	(732) 523-5999	5:00 - 10:30	Sun 4:00-10:30
Tomahawk Steak House	$$$	$100+	TP	700 Cedarbridge Ave	732-724-5001	5:30 - 10:45	

KCL · CRC · TP · ZY

BZK Rabbi Mordchei Bzalal Klien · LKO - D חלב עכו"ם Rabbi Yosef Tessler · KOA - D חלב עכו"ם Rabbi Shloima Issacson

We take no responsibilty for any errors, Always Check the certification with the Eatery itself,
All certification symbols are to our best knowledge at time of print.

Thelakewoodluach.com

Issue No 40 Mar 30, 2025 - Lakewood NJ

THE CLICK
WE PAGE YOU CLICK

Lakewood SuperStore Directory

JOIN HERE THE CLICK Whats App Community Group

T: 646 725 1420 E: Theclicknj@gmail.com

STORES	SPECIALS	Contact number	Address - Click for directions	Sun	Mon - Wed	Thu	Fri	Motzei S
Aisle 9	SPECIALS	732 592 4545	951 Madison Ave	7 - 1	7 - 1	7 - 2	7 - 1 Hour b-Shb	-1
Aisle 9	SPECIALS	732 592 6544	1135 E Veterans Hwy, Jackson	7 - 12	7 - 12	7 - 1	7 - 1 Hour b-Shb	-1
Bingo	SPECIALS	718 841 9971	1900 Shorrock St	9 - 10	9 - 10, Wed: 12	9 - 12	8 - 2	-12
Chick Chock		732 905 2500	265 S. New Prospect, Jackson	8:15 -10	7:45 - 10	7:45 -11	7:45 - 3	
Evergreen	SPECIALS	732 370 4500	945 River Ave,	8 -11	7:30 - 11 Wed: 12	7:30 - 12	7:30 - 3	-1
Foodex	SPECIALS	732 364-3300	407 Princeton Avenue	8 - 10	8 - 11	8 - 12	7 - 1 Hour b-Shb	
Gourmet Glatt North	SPECIALS	732 961 1700	1700 Madison Ave	7 - 10	7 - 11	7 - 12	7 - 2	
Gourmet Glatt South	SPECIALS	732 961 1750	1328 River Ave	7:30 - 10	7:30 - 11 Wed: 12	7:30 - 12	7 - 4	
Kosher Village	SPECIALS	732 905 1115	911 E County Line Road	8 - 11	7 - 11 Wed: 12	7 - 12	7 - 4	11
Kosher West	SPECIALS	732 886 9378	136 Hillside Plaza	8 - 11	7:30 - 11	7:30 - 12	7:30 - 4:30	
Manko		732 847 0084	2104 NJ-70, Manchester	8:30 - 7:30	7:30 - 7:30 Wed: 8	7:30 - 10	7:30 - 2:30	
NPGS	SPECIALS	732 370 1934	231 Main St	7 - 12	7 - 12 Wed: 1	7 - 1	7 - 4	
NPGS - South	SPECIALS	732 806 8680	152 James Street	7:30 - 12	7:30 - 12 Wed: 1	7:30 - 1	7:30 - 3	
NPGS Jackson	SPECIALS	732 370 8710	2080 W County Line Rd	7:30 - 11	7:30 - 11, Wed: 1	7:30 - 1	7:30 - 3:30	
Nutmeg	SPECIALS	732 285-9400	485 Locust St unit 13	7 -12	7 -12	7 - 12	7 - 4:30	
Shloimy's Kosher World		732 363 3066	1750 Clifton Avenue	8:30 - 10	8:30 - 10	8:30 - 12	7:30 - 4	
Seasons	SPECIALS	732 813 7700	711 Cedar Bridge Ave	7 - 9	7 - 9 Wed: 11	7 - 12	7 - 5	
Seasons	SPECIALS	732 605 4455	2088 Lakewood Rd	7 - 9	7 - 9 Wed: 11	7 - 12	7 - 5	
Super Stop	SPECIALS	732 901 7867	1161 River Avenue	8 - 10	7 - 11	7 - 12	7 - 4	-12

Join the Weekly Specials & Sales Whats App Group HERE

INTERACTIVE STORE MAP

Catskills NY Kosher Eatery Directory

June 22 2025

The weekly Luach seen by over 20,000 in Lakewood, Toms River, Jackson, Howell, Manchester, Linden, Elizebeth, Newark NJ

646 725 1420 **Thelakewoodluach.com** © 2024

Pizza & Dairy

						Motze Shabbos
Fialkoff's – Monticello	Monticello	250 E Broadway	845-794-3420	https://fialk	Sun–Thu 11am–10pm Thu 11, Fri 11–5	10pm–2am
Fialkoff's – Four Corners	Fallsburg	5670 NY-42	845-794-3420	https://fialk	Sun–Thu 11am–8pm Thu 11pm , Fri 11–5	10pm–2am
Fialkoff's – Loch Sheldrake	Loch Sheldrake	1308 NY-52	845-794-3420	https://fialk	Sun–Thu 11am–8pm Thu 11pm , Fri 11–6	10pm–2am
Casa Cava – Monticello	Monticello	321 E Broadway	(845) 655-5888	https://casa	Sun–Thu 10am–10pm, Fri 11–5:30	10pm–2:30am
Casa Cava – Loch Sheldrake	Loch Sheldrake	1286 NY-52	845-640-2312	https://casa	Sun–Thu 10am–10pm, Fri 11–5:31	10pm–2:30am
Chesky's Pizza	Woodridge	18 Greenfield Rd	(845) 640-2738		Sun–Thu 11am–11pm, Fri 11–4	10pm–2am
Citrus Cafe	Woodbourne	436 NY-52	(845) 434-4600	https://citru	Sun–Thu 10:30am–10pm, Fri 10–5	10pm–12:30am
Country K Restaurant	Tannersville	5969 Main St	(518) 589-4174		9am-9pm - Thu 11pm Fri 9am-5:30pm	10pm - 1am
Liberty Pizza – Monticello	Monticello	4437 NY-42	(845) 292-7499	http://libert	9am - 9pm	9:30pm–2am
Liberty Pizza – Liberty	Liberty	1885 Route 52	(845) 292-7499	http://libert	9am - 9pm	9:30pm–2am
Main Street Pizza (Landau's)	South Fallsburg	3 Railroad Plaza	(845) 434-5845	http://www	8am - 11pm Fri 8am - 6:30	10pm–1am
Nature's Delight Pizza	Monticello	554 W Broadway		http://arom	10am - 9pm Fri 10am -3:30pm	9:30pm–1:30am
Starlight Bistro	Monticello	299 Starlight Rd	845-796-0092	https://starl	11am - 10pm Sun 9pm, Thu 12am, Fri 10am -3:00pm	10:30pm - 12:00am
T-Spoons	South Fallsburg	NY-42	(845) 434-3100		Sun–Thu 9am–9pm, Fri 9–3:30	10:30pm - 1am
The Kosher Garage	Monticello	38 Forestburgh Rd	(845) 210-6777		Sun–Thu 8am–11pm, Wed-Thu 1am, Fri 7:30-7:30	10:30pm - 1:30am
Tuscany Café & Pizzeria	Woodridge	13 Greenfield Rd			Sun–Thu 11am–10pm, Fri 11–3	10pm–12am
Tyberg Pizza	Swan Lake	1462 Briscoe Rd	(845) 292-8814	https://tybe	9am - 9pm Fri 9am-5pm	10pm–2:30am

Sushi

Simply Sushi / Noble Nori	Monticello	554 W Broadway	845-504-9554	https://nobl	10am - 10pm Fri 10am - 4:30pm	10pm–12am
Sushi Tokyo	Loch Sheldrake	1188 NY-52	845-943-2689	https://sush	Sun–Thu 9:30am- 11pm Thu 12am, Fri 9:30-6	10pm–1am
That Sushi Spot	Loch Sheldrake				Sun- Thu 11am-9pm Thu 11pm Fri 10:30-4pm	10pm–1am
King of Delancey	Loch Sheldrake	710 Loch Hurleyville I	845-640-2853	https://kod	4pm - 10pm	Closed

Meat Restaurants

Bison & Bourbon	White Lake	1568 NY-17B	(845) 250-4047	https://ww	Sun–Thu 5 pm–11 pm, closed Fri	Closed
Dougie's Bar-B-Que & Grill Koshe	Woodbourne	440 NY-52	845 436-4441	http://doug	11am- 1am Fri 11am - 5pm	10pm - 2am
Grill on Broadway	Monticello	279 E Broadway	(845) 707-4818	http://www	Mon- Thu 11am- 2am Sun 12pm - 2am, Fri 11am - 7:30pm	Closed
The Bucket	Woodridge	4 Green Ave	(845) 299-6100	https://theb	2pm- 1am, Thu 2am Fri 9am - 6pm	Closed
The Flame	Monticello	287 E Broadway	845-478-8000	https://then	Sun–Thu 1pm–12am, Fri closed	Closed
The Shabbos Depot	Monticello	321 E Broadway	(845) 535-4800	https://thes	Sun–Thu 9am–10pm, Thu 11am Fri 9am–7pm	Closed
Boosur Take-Out	Monticello	352 E Broadway	845 434-3689	https://ww	Sun–Thu 9am–10pm, Thu 1am Fri 9am–6pm	Closed
Panino	Woodbourne	437 NY-52	(718) 576-6839	http://panir	2am - 2pm	
Smash House Burger	Woodbourne	407 NY-52	(845) 436-4663	https://ww	12pm - 1am	10:15pm - 2am
The Rock Bistro	Rock Hill	277 Rock Hill Dr	845-202-2922	https://ww	Sun - Thu 6:30pm - 10:30pm	Closed
Upside Craft Burger & Kosher Bar	Monticello	321 E Broadway	(845) 707-4400	http://eatup	Mon - Thu 1pm - 1am , Sun 1pm-12am	10pm - 1:45am

Ice cream / Desserts

Crepes & Bowls	Loch Sheldrake	1288 NY-52, Loch She	845-445-1079	https://crep	Sun–Thu 10am–9pm, Fri 10–3:30	
Creamy Corner (Chesky's)	Woodridge	18 Greenfield Rd, Woo	(845) 640-2738		Sun–Thu 11am–11pm, Fri 11–4	10pm–2am
Rita's Italian Ice	Woodbourne	5006 State Route 52, V	845-434-7437	https://ww	Sun–Thu 11:30am–10pm, Fri 11–6:30	10pm - 1am
Boat Café	Loch Sheldrake	1188 NY-52, Loch She	845-807-8006	https://boat	Sun–Thu 9am–8pm, Fri 9–6	Closed
Green Lips Juice & Acai	Loch Sheldrake	1188 NY-52, Loch She	845-807-8006	https://gree	Sun–Thu 9am–8pm, Fri 9–5	10pm - 11pm

Supermarkets

Apple Tree Supermarket	Liberty	23 Sullivan Ave	(845) 428-9400	http://www	Sun–Thu 8am–12am, Thu 1am Fri 8–7	10pm - 1am
Buy Rite Supermarket	Woodridge	13 Greenfield Rd	(845) 434-7365		Sun–Thu 7am–1am, Fri 7–7:30	10pm - 1am
Camp Morris Grocery	Woodridge	40 Camp Morris Road				
Corner 55 Supermarket	White Lake	2616 NY-55	(845) 583-4080		Sun–Thu 8am–12am, Fri 8–5:30	10:30 - 1am
Country K Kosher Supermarket ar	Tannersville	5969 Main St	(518) 589-4174		9am-9pm - Thu 11pm Fri 9am-5:30pm	10pm - 1am
Food Circle Supermarket	Woodbourne	184 Hasbrouck Dr,	(845) 293-1100	http://www	8am-8pm - Wed 9pm, Thu 12pm Fri 8am-6pm	Closed
Gibbers Grocery	Kiamesha Lake	30 Feldman Cir,	(845) 791-7977		10am - 6pm Fri 9am-5:30pm	Closed
GreenFresh Supermarket	Monticello,	3711 NY-42	(845) 794-6491		Sun–Thu 7:30am–10:30pm, Wed 12am, Thu 1am Fri 7:30–5	10pm–1am
Har Nof Grocery	Kiamesha Lake	4607 NY-42	(845) 791-7977		8am - 8pm , Thu 10pm, Fri 8am-6pm,	Closed
Honeydew Supermarket	Woodridge	19 Greenfield Rd	(845) 295-8100	https://hon	8am - 1am Thu 3am Fri 8am - 6pm	10pm–2am
Kosher Express on the 42	Kiamesha Lake	4670 NY-42	(845) 791-7111	https://shop	Sun–Thu 8am–8:30pm, Fri 8–6	
Landau's Supermarket	South Fallsburg	3 Railroad Plaza	(845) 436-1267	http://www	8am - 11pm Thu 12am Fri 8am - 6:30	10pm–1am
Lemonade Supermarket	Liberty	261 N Main St	(845) 218-1244	https://ww	Sun–Thu 8am–9:30pm Wed 10:30, Thu 11:30, Fri 8–5:30	9:30pm - 12am
Mountain Food	Monticello,	286 E Broadway	(845) 794-4600		Sun–Thu 8am–11pm, Thu 1am Fri 7:30–6	10pm - 2am
Picnic Supermarket	South Fallsburg	720 Heiden Rd	(845) 474-2642		Mon–Thu 8am–9pm, Sun 9am-9pm Thu 12am Fri 8–7	10:30pm - 1am
Skopps Supermarket	Fallsburg	404 Laurel Ave	(845) 436-8731	https://skop	Sun–Thu 8am–12am, Thu 1am Fri 7–6	10:30pm - 1:30am
Star Food Supermarket	Bloomingburg	78 Main St	(845) 316-2076		Sun 9-7, Mon–Thu 8am–8pm, Wed 9pm, Thu 10pm, Fri 8–3:30	Closed
Tyberg Supermarket	Swan Lake	38 Stanton Corner Rd	(845) 292-6851	http://tyber	Sun–Thu 8am–10pm, Thu 12am Fri 8–7,	10pm–1am
Sunflower Kosher Market	Monticello	347 E Broadway			Sun–Thu 9am–10pm, Fri 9–2	10:30pm - 1:30am
Gourmet Glatt Supermarket	Kiamesha Lake	4685 NY-42	845-609-3600	https://gou	Sun–Thu 8am–10pm, Thu7am-12am Fri 7-6	Closed
Weber's Grocery	South Fallsburg	117 La Vista Dr	(845) 434-2859		Sun–Thu 8am–7pm, Thu 8am-10pm Fri 8-4	Closed
Yagdil Supermarket	Fallsburg	33 Laurel Park Rd	845-434-3663		Sun–Thu 8:30am–8:30am, Wed-Thu 12amFri 8:30-6pm	Closed
Zest Kosher Supermarket	Woodbourne	425 State Rt NY-52	(845) 693-1976	http://zestsu	Sun–Thu 8am–11 pm, Thu 12:30am, Fri 7:30 am–6:30pm	10:00pm - 1am

No Responsibility for any errors on this chart