

The  
**OLATHE YOUTH  
SYMPHONY**  
PHILHARMONIC  
and  
SYMPHONY  
ORCHESTRAS



**Featuring Soloists**

OYS Alumni - *Aurelia Andrews,*  
*Sarah Peters, Michael Filla*

&

OYS Philharmonic Co-Director -  
*Rachele Jones*

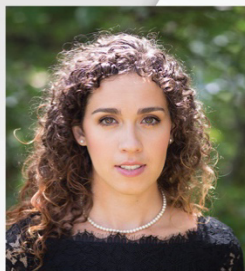

*Aurelia Andrews*  
OYS Alum



*Dr. Michael Filla*  
OYS Alum



*Sarah Peters*  
OYS Alum

**DECEMBER 4, 2022**  
**3:30 PM**  
**Olathe South High School**



*Rachele Jones*  
OYS Philharmonic  
Co-Director

# OLATHE YOUTH SYMPHONY

## OUR MISSION

The Olathe Youth Symphony (OYS) fosters advanced level musical opportunities for talented young musicians in the Kansas City metropolitan area.

## HOW THE OYS WAS FORMED

In the spring of 1992, leading members of the Olathe community developed a master plan to provide advanced musical opportunities for its young, talented musicians. The formation of a youth symphony within the southern Johnson County area was the highest priority within this master plan. With non-profit 501 (c) (3) status, a staff of dedicated music educators, and an energetic Board of Directors, the OYS had put into place the structure needed for success. The OYS debuted with the Heart to Heart International organization at Yardley Hall in November of 1993 and held their inaugural concert in December of 1993!

During the first four years, the Symphony Orchestra was formed. This group consisted of one full symphonic orchestra with approximately 75 members. During the fifth year, the Philharmonic Orchestra was formed to meet the needs of younger musicians.

Today, the Olathe Youth Symphony is celebrating its 30<sup>th</sup> year, has grown to over 200 members, and is recognized as one of the finest youth-centered music programs in the Kansas City area. The Philharmonic and Symphony Orchestras rehearse on Monday evenings from 6:00 to 8:00 p.m. and perform two to three times per concert season (mid-September to early-April).

# WELCOME TO THE OLATHE YOUTH SYMPHONY CONCERT SERIES



Congratulations to the Olathe Youth Symphony (OYS) as it celebrates its 30<sup>th</sup> anniversary! The idea of the OYS was born, nurtured, and has been sustained since 1993! As a community, we are so

fortunate to have the OYS bringing an outstanding full orchestra experience to talented young musicians.

The OYS exists because of the support of many, including our host district, the Olathe Public Schools, outstanding musical teachers at all levels, and our wonderful music directors. A special thanks goes to our volunteer OYS Board of Directors who provide guidance and support to OYS. We are also grateful for our donors who help to offset the costs of operating the OYS. The enriching experience of playing challenging music in an orchestra would not be possible without our fantastic parents and family members who support their children's musical endeavors. And of course, we are fortunate to have amazing young musicians dedicating their time and talents!

For our special 30<sup>th</sup> anniversary, the OYS will provide three amazing concerts. We kick-off the season with our Winter Concert with four special featured soloists: OYS Alums *Aurelia Andrews, Sarah Peters, Dr. Michael Filla*, and Philharmonic Co-Director *Rachele Jones*. So sit back, relax, and enjoy the beautiful sounds.

*Alison Banikowski - Dr. B.*  
Dr. Alison Banikowski  
President, Olathe Youth Symphony  
Former Deputy Superintendent--  
Olathe Public Schools

## CONTENTS

- About OYS..... 2
- OYS Board & Staff..... 4
- Spring Concert Program ..... 5
- Guest Artists..... 6-7
- Symphony Director's Bios ..... 8
- Symphony Musician Roster ..... 9
- Philharmonic Director's Bios ... 10
- Philharmonic Musician Roster 11
- Supporting Music
- Educators ..... 12-13
- Become A Donor ..... 15
- OYS Donors ..... 16-29
- The Celebration Continues .... 30

## CONTACT

### MAILING ADDRESS

Olathe Youth Symphony  
PO Box 4431  
Olathe, KS 66063

### EMAIL

[olatheyouthsymphony@gmail.com](mailto:olatheyouthsymphony@gmail.com)

### WEBSITE

[olatheyouthsymphony.org](http://olatheyouthsymphony.org)

### Follow us on Social Media!

@OYSymphony



---

# OLATHE YOUTH SYMPHONY

---

# OYS LEADERSHIP

## OFFICERS

Dr. Alison Banikowski, President  
Martha Gabel, Vice President  
Laura Beckman, Secretary

## MUSIC DIRECTORS

Randy Detrick\*  
Greg Ferguson\*  
Rachele Jones  
Danny Kaul  
\*Founding Directors

## DIRECTOR OF ADMIN. ACTIVITIES/ TREASURER

Terri Detrick

## BOARD OF DIRECTORS

Bob Davis  
Eric Griffin  
Dr. Earl Martin  
Dr. Tes Mehring  
Chad Niehoff  
Texanna Ollenberger  
Sarah Peters  
Ken Roberts  
Sara Smitko

## COMMUNICATIONS ADMIN.

Kristin Antilla

## PROGRAM DESIGN

Susan Ferguson

## Ways to Support OYS!

Every gift made to OYS has a positive impact on our talented young musicians. Regardless of the size of the gift, your generosity helps support the development of our young members while they explore the endless possibilities music can bring to their lives.

**Volunteer** – Donate your time and talents to support OYS! Whether you are interested in helping to keep our music library organized and updated, setting up the stage for concerts, and/or assisting with special events, your help is critical and welcomed! Message [olatheyouthsymphony@gmail.com](mailto:olatheyouthsymphony@gmail.com) or complete the Volunteer form available on the website.

**Donate an Instrument** – OYS accepts good quality instruments. If you have an instrument that you or your children no longer use, consider donating it to [Dr. B's Musical Instrument Fund](#). There is a young musician in our community who could use it! Contact [olatheyouthsymphony@gmail.com](mailto:olatheyouthsymphony@gmail.com). A letter acknowledging your gift will be sent to you for tax purposes. *Note: Instruments that cannot be used by the OYS will be donated to the Olathe School District through the Olathe Public Schools Foundation which operates the Dr. B. Musical Instrument Fund.*

**Make a Monetary Donation** (See [page 15 which has the 3 easy ways to donate](#)) – Student participation fees meet many of the expenses associated with the OYS program. However, as a non-profit organization, the OYS could not provide our young musicians with a rich musical experience without the generosity of donations. The OYS is a non-profit 501(c)(3) organization so 100% of your financial gift is tax-deductible.

- **Individual donations** make a difference! Tribute donations can also be made in honor of someone, such as for a special event (birthday, anniversary, graduation, etc.) or in memory of someone. For some of our individual donors, their employer will also match their gift, thereby doubling its impact! Check with your Human Resources department to see whether your employer offers a matching gift program.
- **Business and corporation donations** support the mission of the OYS too! Our business and corporate donors help demonstrate the impact our community can have on the OYS.

Interested in supporting OYS? Email [olatheyouthsymphony@gmail.com](mailto:olatheyouthsymphony@gmail.com). Thank you!

# WINTER Concert

## PHILHARMONIC ORCHESTRA

Patriotic Bits and Pieces..... arr. Michael Story

Ashokan Farewell..... Jay Ungar arr. Bob Cerulli

*Sarah Peters, violin*

Cumberland Cross..... Carl Strommen

## SYMPHONY ORCHESTRA

Raiders March ..... John Williams

Concerto for Two Violins in D minor, BWV 1043 ..... J.S. Bach

- Vivace

*Sarah Peters & Rachele Jones, violin*

Rhapsody in Blue ..... George Gershwin

*Aurelia Andrews, piano & Dr. Michael Filla, clarinet*

Forrest Gump Suite ..... Alan Silvestri

# Olathe Youth Symphony

## 2022-23 Concert Season



## GUEST ARTISTS

### Rachele Jones

*OYS Philharmonic Orchestra Director*

#### Education:

- ♫ Bachelor of Music from Washburn University
  - Member of the Honors Fetter Quartet for 4 years

#### Experience:

- ♫ Co-director of the OYS Philharmonic Orchestra
- ♫ Operates a violin/viola studio
- ♫ Director of Orchestras at Olathe North High School
- ♫ Director of Orchestras grades 4-12 Lindsborg School District
- ♫ Former member of the Topeka Symphony, Bethany Community Orchestra, and the Lee's Summit Symphony
- ♫ Featured soloist with the Washburn Orchestra and the Bethany Community Orchestra



**Personal:** Rachele lives in Shawnee with her husband Brad and two children. She currently enjoys homeschooling her 4<sup>th</sup> grade child.

### Sarah Peters

*Alum of Olathe Youth Symphony*  
*OYS Board Member since 2019*

#### Education:

- ♫ Bachelor of Music from the New England Conservatory
- ♫ Graduate diploma from New England Conservatory
- ♫ Certificate in full stack software engineering from Prime Digital Academy in KC

#### Experience:

- ♫ Former violinist with the Kansas City Symphony
- ♫ Violinist with the New World Symphony in Miami
- ♫ Appearance on Kansas Public Radio Live
- ♫ Served on faculty at Carnegie Hall's NY02
- ♫ Produced education & outreach performance for the New World Symphony
- ♫ Works as an Application Developer at Crema



**Personal:** Born in Tokyo, Japan and grew up in Kansas City. Currently resides with her husband Brad in Washington, DC and welcomed a baby boy in late August.

# Olathe Youth Symphony

## 2022-23 Concert Season



## GUEST ARTISTS

### Aurelia Andrews

*Native of Olathe, Kansas*

*Alum of Olathe Youth Symphony*

*International Career as a Pianist & Vocal Coach*

#### Education:

- ♫ Bachelor of Music in piano performance from Brigham Young University
- ♫ Master of Music in Opera Coaching from The University of Texas at Austin
- ♫ Graduate of the Glimmerglass Festival Young Artist program & Domingo Colburn Stein Young Artist Program at Los Angeles Opera

#### Experience:

- ♫ Has served on the music staff as a pianist and coach with LA Opera, Dallas Opera, Pacific Opera Project, The Glimmerglass Festival, Intermountain Opera, Theater and Orchestra Heidelberg in Germany, Oberlin in Italy in Arezzo, Italy
- ♫ Currently Aurelia is on the music staff at the Santa Fe Opera

**Upcoming engagements:** Work with the Dallas Opera, the Hart Institute for Women Conductors, Heilbronn Opera in Germany, and the Dallas Opera Vocal Competition.

**Personal:** Aurelia currently lives in Heidelberg, Germany with her husband and two children

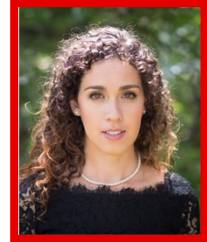

### Dr. Michael Filla

*Native of Olathe, Kansas*

*Alum of Olathe Youth Symphony*

#### Education:

- ♫ Bachelor of Music from University of Missouri Kansas City
- ♫ Masters in Educational Leadership from MidAmerica Nazarene University
- ♫ Doctorate in Educational Leadership from Baker University

#### Experience:

- ♫ Olathe School District since 2013
- ♫ Assistant Band Director at Olathe South HS
- ♫ Director of Bands: Center High School, Saint Thomas Aquinas High School & Wyandotte High School

**Personal:** Michael's wife is Lori Filla and parents Paul and Lynne Filla



# SYMPHONY DIRECTORS

## WILLIAM R. DETRICK



William Detrick holds both Bachelors and Masters of Music Education degrees from Kansas State University. Recently retired from 39 years in public school education, he spent thirty-five of those years as a music educator and program facilitator with the Olathe Public Schools. Mr. Detrick is a founding director of the Olathe Youth Symphony Association and is on the Board of Directors for the Olathe Arts Alliance. He holds

memberships in the Music Educators National Conference, Kansas Music Educators Association, American String Teachers Association, and International Association of Jazz Educators. Mr. Detrick has served as a conductor and clinician throughout the Midwest.

## GREGORY FERGUSON



Greg Ferguson holds a Bachelors of Music Education from the University of Missouri-Kansas City Conservatory of Music and a Master of Liberal Arts from Baker University School of Professional and Graduate Studies. He began his career with the Olathe Public Schools in 1985 and has been the Director of Orchestras at Olathe South High School since 1987. Under Mr. Ferguson's direction the Olathe South High

School Orchestra has received consistent first division ratings at State Music Festival for several years. The Orchestra has toured Southern California, Texas, Florida, Boston, Dallas, and most recently Chicago.

Mr. Ferguson is a member of the Music Educators National Conference, the American String Teachers Association and the Kansas Music Educators Association. Mr. Ferguson has been awarded the 2017-18 NEKMEA Outstanding High School Orchestra Teacher. He is also one of the founding directors for the Olathe Youth Symphony, which is celebrating their 30th season this year.



# OYS SYMPHONY ORCHESTRA

## VIOLIN

Caroline Epp, *concertmaster*  
Andrea Allen  
Graham Anderson  
Sarah Anderson  
Annalea Boehner  
William Clark  
Rachel Cornell  
Olivia Gibbs  
Gabrielle Griggs  
Haley Guyer  
Sophia Hance  
Quinn Hays  
Anna Henkel  
Miriam Hill  
Elijah Jones  
Ann'adele Kozlowski  
Esther Lee  
Fox Logan  
Caleb Martin  
Yoseph Negash  
Sanay Pradhan  
Shariva Pradhan  
Rachel Robertson  
Lilith Ryan  
Austin Scheffelmaer  
Anish Shivarajan  
Keshav Shivarajan  
Elijah Tamano  
Benji Wolf  
Claire Vespestad  
Alden Walker  
Alyson Whitney  
Kelly Yee

## VIOLA

Reese Brittain  
Sidney Chaitman  
Hayley Cope  
Chineme Eze  
Alyssa Francis  
Macy Garey  
Lily Hennkens  
Ava Key  
Sammy King  
Audrey McCoy  
Samuel Olson

## VIOLA (cont.)

Scottson Parker  
Shannon Parker  
Riley Strait  
Jackson Sturm  
Nate Udell  
Brenden Wood

## CELLO

Sam Anderson  
Jonas Beyer  
Kyra Bonge  
Jayla Brock  
Shaylee Carey  
Sophia Emerson  
Jasmine Hunt  
Natalie Jarman  
Grace Kelly  
Jonny King  
Maddie Ollenberger  
Alan Richey  
Anna Robertson  
Grace Simmons  
Miley Souriyadeth  
Auggy Tschirhart  
Noah Tucker  
Ivan Yee

## BASS

Natalia Cepeda  
Kendal Harrold  
Brandon Lewis  
Carter Steenhard  
Danika Zann

## CLARINET

Kaitlyn Durham  
Dylan Harker  
Sydney Stuart

## EUPHONIUM

Pen Miller

## FLUTE

Grace Erwin  
Elena Martinez  
Sarayah McClure  
Ella Novion  
Andrew Thompson

## BASS CLARINET

Max Pearce

## CB CLARINET

Bryden Paat

## BASSOON

Kate Marten  
Henry Wheat

## FRENCH HORN

William Bergman  
Evangeline Wang

## TRUMPET

Audrey Facer  
Elliot Kessler  
Noah Moore

## TROMBONE

Alex Armstrong  
Neil Clark  
Luke Ortega

## TUBA

Carter Phelps

## PERCUSSION

Delainey Isaacson

---

OLATHE YOUTH  
SYMPHONY

---

# PHILHARMONIC DIRECTORS

**DANNY KAUL**



Danny Kaul holds both a Bachelors and Masters of Music Education degree from Northern State University in Aberdeen, South Dakota. He currently teaches orchestra and band in the Olathe Public Schools. Mr. Kaul has performed as Principal Bassist of the Aberdeen University/Civic Symphony and has played for numerous musical theater productions throughout the Midwest. In addition to his performing, he was also the guest conductor for the Southeast South Dakota Area Band

Festival. Mr. Kaul is a proud member of the International Society of Bassists. He currently lives in Olathe with his wife Julie and their twin daughters Alexandra and Megan.

**RACHELE JONES**



Rachele Jones is currently serving her 11th year as co-director of the Philharmonic Youth Symphony. Her teaching experience includes Director of Orchestras at Olathe North High School from 2008-2012 and Director of Orchestras for grades 4-12 in Lindsborg, Kansas from 2005-2007. Mrs. Jones graduated from Washburn University where she served as concert master for two years and as a member of the Honors Fetter Quartet for four years. In addition to teaching, she enjoys performing as

a violinist and has been a member of the Topeka Symphony, the Bethany Community Orchestra, and the Lee's Summit Symphony. She also has been featured as a soloist with both the Washburn Orchestra and the Bethany Community Orchestra.

# OYS PHILHARMONIC ORCHESTRA

## **VIOLIN**

Ariel Yeh, *concertmaster*  
Dexter Allen  
Benjamin Beard  
Roshawn Bhattachan  
Cadence Brady  
Leila Boss  
Emma Dennington  
Zoe Dennington  
Mikayla DeYoung  
Addie Ellsworth  
Jasmine Esser  
Madeline Ferguson  
Savannah Fouquet  
Chris Gonzalez  
Eleena Huang  
Natalie Johnson  
Noah Jones  
John Kiene  
David Kim  
Jasper Kniffen  
Andrew Knight  
Kelsey Kwan  
Parker Lee  
Nathan Liu  
Kyla Martin  
Manasvi Matta  
Neil Patrao  
Michele Rodgers  
Janae Shields  
Joshua Tanner  
Porter Thomas  
Mackenzie Weaver  
Parker Whitaker  
William Yates  
Brianna Zamora Mondragon

## **VIOLA**

Sophie Arunski  
Avery Burbank  
Catherine Castro  
Sophia Cepeda  
Emery Edwards  
Alex Flores

## **VIOLA** (cont.)

Annabelle Froilan  
Micah Jenkins  
Asher Piskuric  
Owen Schmidt  
Ian Searing  
Leo Walton  
Elizabeth Waterman  
Makinley Williams  
Mirabelle Willmoth  
Oliver Yeung

## **CELLO**

Srikar Annappindi  
Annabelle Borsella  
Gabriel Chavez Roman  
Curtis Clark  
Mya Connolly  
Ruth Duncan  
Josh Flores  
Yuwei Gao  
Nolyn Harker  
Brian Huston  
Linnea Johnson  
Brian Moore  
Kate Nickel  
Delaney Osborn  
Kennedy Pence  
Olivia Rice  
Zoey Starke  
Natalie Tipton  
Kaiden Turner  
Eliza Wood

## **BASS**

Courtney Boutwell  
Anastasia Yarsulik

## **FLUTE**

Izzy Martinez  
Erica Walker

## **CLARINET**

Logan Durham  
Katelyn Gast  
David Link

## **OBOE**

Annalise Walker

## **TRUMPET**

Paige Garcia  
Megan Hodges  
Evan Husted  
Adriel Luna  
Ethan Lyons  
Milo Straight

## **TROMBONE**

Adam Ahmad  
Brooks Beckman

## **FRENCH HORN**

Ellie Okediji  
Henry Flenthrope  
Aurora Straight  
Katelynn Travis

## **EUPHONIUM**

Owen Beckman  
Bethany Palla

## **TUBA**

Will Brooks  
Annabelle Fowler

## **PERCUSSION**

Jacob Ehrlich  
CJ Hereth

---

OLATHE YOUTH  
SYMPHONY

---

Many music education professionals contribute to our students' success. Below is a list of professionals who teach one or more of our students.

**ADRIAN HS**

Katie Benyo

**AUBRY BEND MS**

Lauren Martens

**BLUE VALLEY NORTH HS**

Dr. Travis Hale

**BLUE VALLEY NORTHWEST HS**

Michael Arbucci

**BLUE VALLEY SOUTHWEST HS**

Alison Mayes

**BLUE VALLEY WEST HS**

Andrew Book

**CALIFORNIA TRAIL MS**

Sherry Wann

Andrew Chapple

**CHISOLM TRAIL MS**

Owen Evans

Dr. Chris Kusek

**FRONTIER TRAIL MS**

Sara Smitko

Amber Senst

**GARDNER EDGERTON HS**

Will Biggs

Dr. Brian Scott

**GOOD SHEPHERD CATHOLIC**

Michael Ritzel

**HARMONY MS**

Michael Arbucci

**INDIAN WOODS MS**

Jonathan Wiebe

**LAKEWOOD MS**

Ethan Loewen

**LEAWOOD MS**

Elizabeth Copeland

**MISSION TRAIL MS**

Jeremy Martin

**MONTICELLO TRAILS**

Mrs. Eisenbarth

**NOTRE DAME DE SION**

Elizabeth Mulkey

**OLATHE EAST HS**

Michel Hanf

Jeff Smikahl

**OLATHE NORTH HS**

Cecily Mahan

Pat McCarty

**OLATHE NORTHWEST HS**

Joel Martin

Bob Davis

**OLATHE SOUTH HS**

Greg Ferguson

Chad Coughlin

**OLATHE WEST HS**

JJ Wallace

**OREGON TRAIL MS**

Tiffany Hayes

Nichole Chapple

**OVERLAND TRAIL MS**

Ben Gervais

**PLEASANT RIDGE MS**

Andrew Book

**PIONEER RIDGE MS**

Katherine Young

**PIONEER TRAIL MS**

Kimberlyn Angelo

Jason Hollowed

**PRAIRIE TRAIL MS**

Jena McElwain

Jennifer Klinkenberg

**RAYMORE PECULIAR SOUTH MS**

Kimber Resler

**SANTA FE TRAIL MS**

Courtney Nichols

Elana Goldberg

**SHAWNEE MISSION WEST HS**

Bill Thomas

**SPRING HILL MS**

Mitch Brumley

Ronald Juzeler

**ST. JAMES ACADEMY**

Helen Harrelson

**ST. MICHAEL THE ARCHANGEL**

Mrs. Evilsizer

**SUMMIT TRAIL MS**

Tyler Harvey

Josh Hankey

**TRAIL RIDGE MS**

Nicholas Proctor

**WALNUT GROVE ELEMENTARY**

Michelle Joy

**WESTRIDGE MS**

Elizabeth O'Donnell

**WHEATRIDGE MS**

Katie McInturf

**PRIVATE TEACHER**

Mariana Berger

Allison Davenport

Naomi Miller

Jean Dexter

Hope Ragan

Ho Han

Matt Harte

Alla Aranovskaya

Steven Smith

Lubi Paskaleva-Kulzer

Lauren Roberts

Sarah Shipley

Allison Greisbach

Jacki Woepfel

Megan Rosbury

Rachele Jones

Enid Martindale

Chun-Chien Chuang

**PRIVATE TEACHER (con't)**

Michelle Mooney

Katie Wagoner

Casey Gregory

Dr. Margaret Marco

Matt Baldwin

Karianne Waterland

Emily Smith

Rob Foster

Hannah Jensen

Dr. Luke Johnson

Don McCoy

Dr. Victor Penniman

Gavin Carney

Natasha Kwapich

Andrea Kelley

Matt Imber

Dave Cooper

Rhonda McCracken

Dr. Mark Pretzel

Ruth Sadasivan

Lyra Phergo

Gina Hart-Kemper

Joe Donley

Albert Moews

Jennifer Clevenger

Matt Beckman

Rachel Morris

Lavonne McDaniel

Lance Durham

Paula Dunlap

Grant Morgan

Bill Brower

Mike Harte

Lisa Jackson

Chia Fei Lin

Jackie Lee

Mary Shemon

Bob Hagenbuch

Brandon Graves

# OUR DONORS

## PRESENTING SPONSOR

### **MAESTRO CIRCLE** \$2,500+

Absolute Retirement KC  
Olathe Public Schools (In-Kind; Host District)\*

## EVENT SPONSOR

### **CONDUCTOR CORNER** \$1,000+

Anonymous  
Dr. Alison Banikowski\*  
Texanna Ollenberger\*  
Wyatt Violin\*

### **CONCERT MASTER** \$500+

Baker University -*Music & Theater Dept.*  
Culver's Olathe – *Kari & Gary Strom*  
Dr. Tes Mehring

### **PRINCIPAL PLAYER** \$250+

Dr. Earl and Pam Martin\*  
Harlan & Jason Parker, State Farm\*  
Jamie & Eric Banks  
KC Strings\*  
Ken and Joyce Roberts  
KU School of Music  
MidAmerica Nazarene University  
Mike Meyer, Meyer Music\*  
REW Music\* (+In-Kind Donations)  
Sage Psychological Services, LLC  
Sara & Brad Smitko  
Tome Ventures  
University of Saint Mary

\***LEGACY DONORS:** Donors for 5+ years

### **SOLOIST** \$100+

Black Dog Bass Works  
Blue Dot Design Home – *Kyle Rogler*  
Blues to Bach Music Center  
Brian and Michelle Olson  
Dr. B. Musical Instrument Fund\*  
Del Kapitan\*  
Family Eye Care\*  
Olathe Band Instrument\*  
Olathe Health\*  
Olathe T-Shirt & Trophy  
Suzann Geringer

### **FRIEND** \$25 - \$99

Christina & David Wood  
Erin & Jeff Boss  
Jiyoung Jun & Greg Austin  
Megan & Scott Vespestad  
Patsy & Ken Lucas-Allenbrand  
Priya & Pram Patrao

### **IN-KIND SPONSORS**

Kreamer Arney Wait & Bottaro  
Franklin Taylor, Attorney  
Olathe Arts Alliance\*

### **TRIBUTE DONATIONS**

*In honor of*

Dr. Tes Mehring

*In memory of*

Dawn Light

Aaron Watkins

Max and Tease Green\*

*Thank you*  
**FOR YOUR SUPPORT**



**OLATHE YOUTH**  
**SYMPHONY**

# BECOME A DONOR

## IN 3 EASY STEPS

### STEP 1: Select Sponsorship Level

A variety of sponsorship levels are available for our monetary donors. Please review the SPONSORSHIP LEVELS chart below for more details.

### STEP 2: Download & Submit Donor Form

Fillable form can be downloaded from the Olathe Youth Symphony website. Once completed, please submit to OYS via email.

### STEP 3: Donate via PayPal (PayPal or Credit Card) or Check



- Donate via the PayPal donation link on the website <https://olatheyouthsymphony.org/support> OR
- Use the QR Code Or
- Mail a check to OYS (Olathe Youth Symphony, PO Box 4431, Olathe, KS 66063)

### A Variety of Sponsorship Levels are Available for our Monetary Donors!

Donor Levels	PRESENTING SPONSOR Maestro Circle	EVENT SPONSOR Conductor Corner	Concert Master	Principal Player	Soloist	Friend
Yearly Contribution	\$2,500+	\$1,000+	\$500+	\$250+	\$100+	\$1-\$99
Recognition on Website by Level	✓	✓	✓	✓	✓	✓
Recognition on OYS Social Media (Instagram, Facebook, Twitter)	Individual Recognition	Individual Recognition	Individual Recognition	Individual Recognition	Individual Recognition	Group Recognition
Concert Program Recognition by Level (if desired)	✓	✓	✓	✓	✓	
Recognition at Concerts (if desired)	✓	✓	✓			
Program Advertisement (if desired)	Full-page Ad**	Full-page Ad**	Full-page Ad**	Half-page Ad**	1/3 <sup>rd</sup> page Ad**	

\*\*Based on a 5 ½ x 8 program

**LEGACY DONORS:** Those who have donated for 5 years+ are recognized as **Legacy Donors**, regardless of donation level.



2022-23 OYS  
PRESENTING SPONSOR  
MAESTRO CIRCLE

We specialize in protecting your retirement money and making sure you have enough income in retirement to last a lifetime.

---

[www.absoluteretirementsolutions.com](http://www.absoluteretirementsolutions.com)

Email: [info@absolutekc.com](mailto:info@absolutekc.com)

Phone: 913-245-3030

A photograph of a wooden deck overlooking the ocean at sunset. The deck is made of light-colored wood and has a railing. The ocean is visible in the background, with a small boat on the horizon. The sky is a mix of orange and blue.

Live Well. Retire With Confidence.



Thank you Olathe Youth  
Symphony for providing  
opportunities for our  
talented young musicians!



2022-23 OYS  
PRESENTING SPONSOR  
MAESTRO CIRCLE



# WYATT VIOLIN

SALES ~ REPAIR ~

2022-23 OYS  
EVENT SPONSOR  
CONDUCTOR CORNER



Hours by Appointment  
Tuesday - Saturday

(816) 252-5656

mail@wyattviolin.com

2418 E RD Mize Rd Independence, MO 64057

www.WyattViolin.com

# Community means everything.

That's why we're proud to be here to help life go right™ & to support the **OLATHE YOUTH SYMPHONY**.  
If there's anything you need, call us.



**JS Parker Ins and Fin Svcs Inc**  
Jason S. Parker, Agent  
13095 S. Murten Rd  
Olathe, KS 66062  
Bus: 913-764-0555



**Harlan C Parker Ins Agency Inc**  
Harlan Parker, Agent  
13095 South Mur-Len Road  
Olathe, KS 66062  
Bus: 913-782-3310



*Wishing the Olathe Youth Symphony a Great Year!*



- Retail
- Rentals
- Lessons
- Repair & Restoration

**Get to know our expert staff of players and craftsmen!**

5842 Merriam Drive , Merriam, KS 66203    913-677-0400    [kcstrings.com](http://kcstrings.com)



# REW Music:

Proudly supporting  
**MUSIC EDUCATION**  
for over 38 years

**Lenexa:**

12842 W 87th St  
Lenexa, KS  
(913) 894-4349

**Olathe:**

1080 W Santa Fe  
Olathe, KS  
(913) 780-4426

[www.REWMUSIC.net](http://www.REWMUSIC.net)



## Working together to improve your quality of life

Using evidence-based psychotherapy to treat problems with  
sleep/insomnia, PTSD/trauma exposure, anxiety, and depression.  
Support provided for life changing events, such as grief/loss,  
divorce, or other significant life events.

### Sage Psychological Services, LLC

- Brenna Shortridge-Pearce, PhD
- Licensed Psychologist
- Phone: 913.964.6866
- Website: [sagepsychservicesllc.org](http://sagepsychservicesllc.org)



# ***UNIVERSITY OF SAINT MARY*** ***VARSITY BAND***

## **EARN A PEP BAND SCHOLARSHIP**

Be part of a new tradition with the University of Saint Mary Varsity Band. Become a Spire and start playing at the collegiate level.

### **WHAT MAKES USM UNIQUE?**

- + Earn a generous band scholarship while majoring in any USM program
- + Perform in top-notch athletic facilities
- + Electric atmosphere and an excellent education
- + Great location – Leavenworth is a small town with a lot of opportunity

**STMARY.EDU/PEPBAND**





1858

# MUSIC AWARDS AVAILABLE

Band, choir, orchestra, and piano students: Scholarships are available to students in any major. Many of our recipients are studying psychology, nursing, business, and exercise science.

# BAKER UNIVERSITY

## 2022-2023 TWO WAYS TO AUDITION

### ON-CAMPUS AUDITION DATES

October 29      February 11

### VIRTUAL AUDITIONS

*If you prefer, please upload a URL for a recorded audition.*

**Graduating seniors:** Receive your full scholarship package before January if you submit your application, FAFSA, and recordings before Thanksgiving.

**High school juniors:** Audition in spring 2023 and receive your financial aid package early next fall.

Learn more and register online:

**[bakerU.edu/musicscholar](http://bakerU.edu/musicscholar)**

Contact us at 785.594.8478 or [perform@bakerU.edu](mailto:perform@bakerU.edu).

Apply to [bakerU.edu/apply-bc](http://bakerU.edu/apply-bc).



**[bakerU.edu/music](http://bakerU.edu/music)**

 @BakerUnivMusic

 @bakermusicandtheatre

    @BakerUniversity

# Olathe Arts Alliance

*The Olathe Arts Alliance – supporting arts and culture in Olathe & beyond by supporting member organizations!*



*Olathe Civic Band*

*Olathe Visual Arts*

*Olathe Community Orchestra*

*Olathe Youth Symphony*

*Olathe Civic Theater*

*Trails West Barbershop Chorus*

[WWW.OLATHEARTS.COM](http://WWW.OLATHEARTS.COM)

501(C)3



***Meyer Music* proudly supports  
Olathe Youth Symphony.**

***Blue Springs***

1512 SW Hwy 40  
Blue Springs, MO  
816-228-5656

***Overland Park***

11890 W 135th St.  
Overland Park, KS  
913-491-6636

***Kansas City N.***

6312-14 NW Barry Rd.  
Kansas City, MO  
816-746-0500

**[meyermusic.com](http://meyermusic.com)**

## Dr. B.'s Musical Instrument Fund



### 3 Goals:

- ♪ Procuring used instrument – Can you donate an instrument?  
Call 913.226.2212
- ♪ Refurbishing used instruments – Can you donate \$\$?  
Online [www.olathepublicschoolsfoundation.org](http://www.olathepublicschoolsfoundation.org); Dr. B. Fund, 100% Tax-deductible
- ♪ Putting instruments in the hands of needy students!



Olathe Public Schools  
Foundation

*Mr. Franklin Taylor, Attorney*

*Supporting the Olathe Youth Symphony*



THE RIGHT TEAM FOR YOUR  
LEGAL & FINANCIAL MATTERS

**Kreamer Arney Wait & Bottaro**

7450 W. 130th St., Suite #140, Overland Park, KS 66213

PH: 913.782.2350

Website: [hrkklaw.com](http://hrkklaw.com)

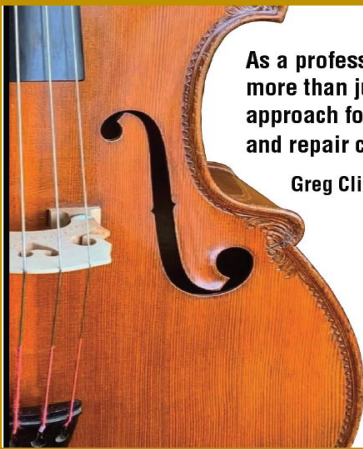

As a professional bassist, I understand that basses are more than just big violins. We provide that specialized approach for the best playing experience. We also sell and repair cellos.

Greg Clinkingbeard, Owner



[www.blackdogbassworks.com](http://www.blackdogbassworks.com)  
913.522.7384

[BlackDogBassWorks@gmail.com](mailto:BlackDogBassWorks@gmail.com)  
5906 Woodson, Mission, KS 66202

SALES | REPAIR | RESTORATION | LOW STRINGS SPECIALIST



# Perform With Us



Our community of musicians, actors and artists invites you to hone your craft and achieve your dreams. Band, Choir, Orchestra, Theatre, whatever your passion, there's a place for you at MNU.

 **MIDAMERICA**  
NAZARENE UNIVERSITY  
olathe, KS | mnu.edu

*SCHOLARSHIPS AVAILABLE BY AUDITION*  
**Contact Us at 913.971.3380**

# Family) Eye Care

Brian McDonald, O.D.  
Joanna C. Chamberlain, O.D.  
Dawn Ertel, O.D.

15205 S. Blackbob Rd, Olathe, KS 66062  
(913) 390-4900

**OUTSTANDING**

BAND INSTRUMENT

REPAIR TECHNICIAN

*Our family serving your family!*



**Kapitan Instrument Repair**

10589 S. Millstone Drive  
Olathe, KS 66061 PH: 913-424-3797

Olathe  
**T-SHIRT**

— & TROPHY —

• *Your Local Solution Since 1981* •  
Phone: (913) 782-5671

UNIVERSITY OF KANSAS

MID  
WEST  
ERN  
MUSIC  
CAMP

2023



Registration will open on March 1st, 2023.

**KU** SCHOOL  
OF MUSIC  
The University of Kansas

[musiccamp.ku.edu](http://musiccamp.ku.edu)  
[musiccamp@ku.edu](mailto:musiccamp@ku.edu)  
785-864-9751





Local. Family-Owned. Fun!

Address: 22366 West 66th St., Monticello Village Center, Shawnee, Kansas 66226  
Phone: (913) 441-3132  
Email: shop@bluestobach.com

# Blue Dot

DESIGN+BUILD

OUR RESIDENTIAL CONSTRUCTION & DESIGN SERVICES BASED HERE IN OLATHE, KS PROVIDE YOU WITH A HOME TO LIVE, WORK, AND PLAY (AN INSTRUMENT) THAT YOU JUST SIMPLY ENJOY.

KANSAS CITY-BORN FAMILY BUSINESS WITH 3 GENERATIONS OF EXPERIENCE

SEE OUR AVAILABLE HOMES AND PLANS AT [BLUEDOTBUILD.COM](http://BLUEDOTBUILD.COM)

KYLE ROGLER, PRESIDENT, OYS ALUMNI - VIOLIN

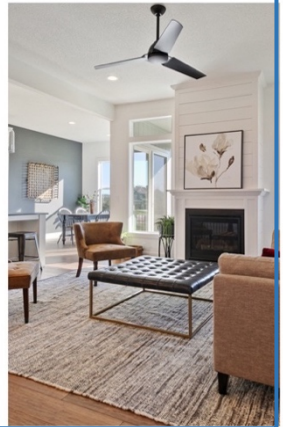

[www.olatheband.com](http://www.olatheband.com)



**OLATHE BAND INSTRUMENT**  
brass and woodwind repair  
used instrument sales & rental

Address: 15665 Lake Rd 4, Gardner, KS 66030  
Phone: (913) 302-2411 [Text or call Mike!]

Silhouettes of two hands against a blue background, one holding a string that extends across the top of the page.

*Proud supporter of  
Olathe Youth Symphony*

At Olathe Health, we believe in helping people through healing, health and happiness and are proud to support the Olathe Youth Symphony.

**Olathe Health**  
20333 W. 151st St. • Olathe, KS 66061

913-782-2224  
[olathehealth.org](http://olathehealth.org)

A large graphic with a red background and yellow and white wavy lines. A white circular callout contains the text "SEE YOUR SPONSOR AD HERE!".

**SEE YOUR  
SPONSOR AD  
HERE!**

Consider purchasing an ad for your business!

Or, you might know of a business/organization who would be interested!

- Reach lots of people!
- Variety of ad sizes available!
- Sponsors highlighted on OYS website!
- Sponsors highlighted on OYS social media!

**OR**, maybe you'd like to be an individual donor?

Every donation helps us provide an outstanding musical experience for our young talented musicians!

## **INTERESTED?**

Contact [olatheyouthsymphony@gmail.com](mailto:olatheyouthsymphony@gmail.com)

## The Celebration Continues. . .



### 2022-23 Season Upcoming Concert:

March 4 2023 - Mark Wood will electrify our OYS  
Orchestras.  
Rock on!  
Ticket Event



### 2022-23 SEASON FINALE

May 13 2023 – Dallas Brass will  
bring their incredible energy and  
musical expertise to OYS.  
Performance held at Yardley Hall  
on the Johnson County  
Community College (JCCC)  
campus!  
Ticket Event