

During road closures no vehicles, pedestrians, bicyclist or any persons will be allowed to use the roadway.

Pedestrians **CAN** walk on the grassy easements to access their homes, as long as they do not walk on the road.

Contractor is not responsible for damages caused to your vehicles left in the work zone.

On “**ROAD CLOSURE**” days residents needing to leave their homes for any reason between 7:30am and 4:30pm, should park their vehicles' outside of the closed work zones the morning of and prior to road closure.

Please feel free to contact us at (808) 246-2003 or online at <https://dmkhawaii.com/> where we will post project updates.

Thank you for your time—Be Well



AND ASSOCIATES

OFFICE: 808-246-2003

WEBSITE: <https://dmkhawaii.com/>

CRACK SEAL & ROAD WORK

NOTICE TO MOTORIST, PEDESTRIANS, AND RESIDENTS OF LIHUE

Aloha!

Effective June 08 through 24, 2020 DMK & Associates, contractor to County of Kauai, will begin Pavement Preservation measures of the existing roads in your subdivision consisting of asphalt crack fill and seal coating work in your subdivision.

During this phase, please look out for signs and be cautious of the road workers. Please make appropriate arrangements to accommodate the necessary road closures.

NO STREET PARKING or VEHICLE ACCESS within the work zones will be allowed, any vehicle left on the street after 7:30 am will be towed at owners expense.

**Contact KPD at 808-241-1711 for towed vehicles
SCHEDULED WORK TIMES ARE MONDAY THROUGH
FRIDAY EXCLUDING COUNTY HOLIDAYS FROM
7:30 AM TO 4:30 PM *extended road closure will only
occur if road is not completely dried.***

ALL WORK IS WEATHER PERMITTING, SCHEDULE SUBJECT TO CHANGE

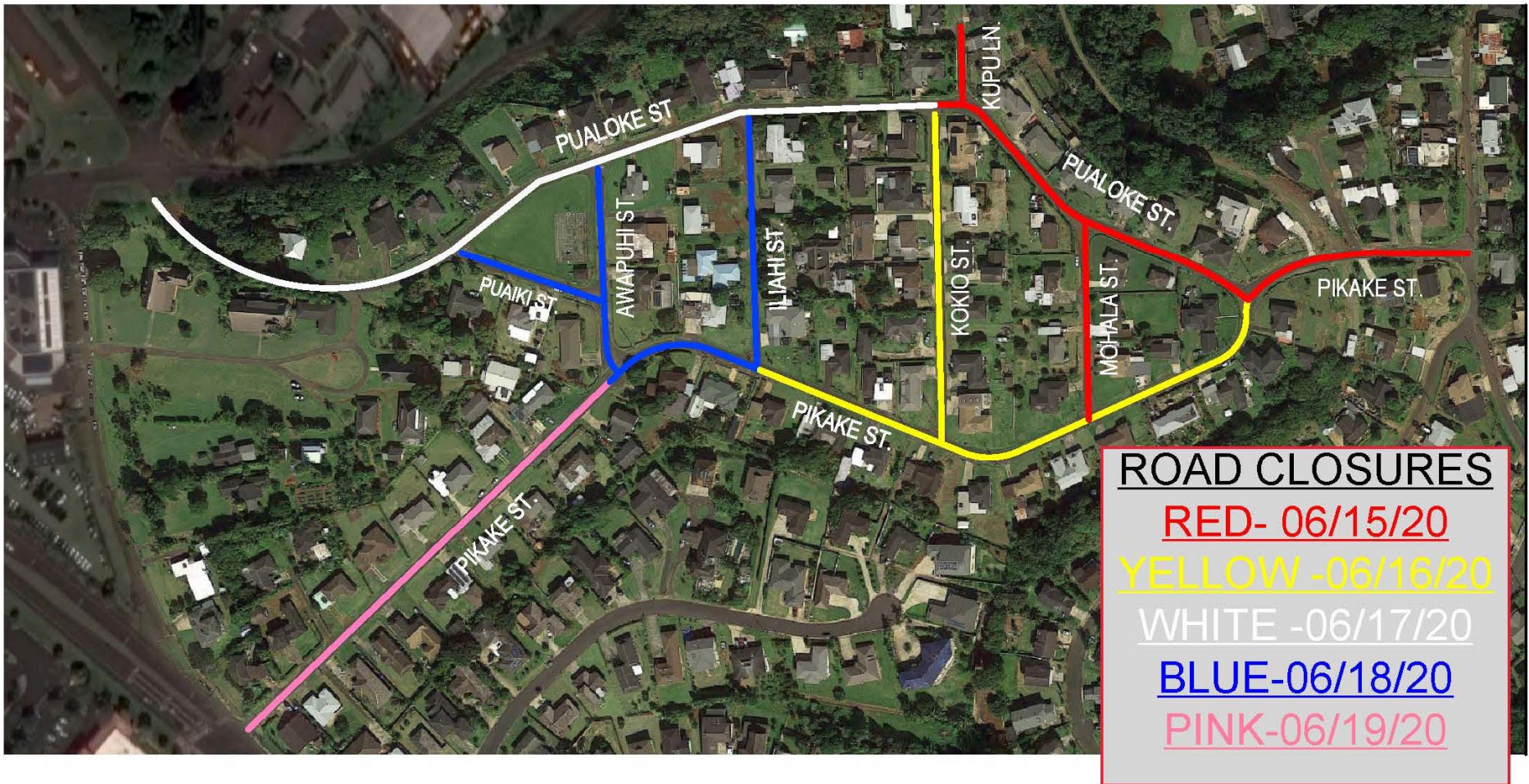

Road cleaning and crack filling will be from **Monday June 8 to Friday June 12 2020. THERE WILL BE NO CLOSURES AT THIS TIME.**

BE ADVISED TO CLOSE YOUR WINDOWS DURING ROAD WORK TO MITIGATE DUST ENTERING YOUR HOME.

Road sealing will be **Monday June 15 through Friday June 19**, see above for exact road closures.

During Sealing no access will be allowed from 7:30 AM to 4:30 PM, please make necessary accommodations.

Road striping will be from **Monday June 22 through 24 . THERE WILL BE NO CLOSURES AT THIS TIME.**

ALL WORK IS WEATHER PERMITTING, SCHEDULE SUBJECT TO CHANGE