Sebastian Bäverstam

Cello Concerto in d minor

List of instruments:

Piccolo
Flute I and II
Oboe I and II
Clarinet Bb and A
Bassoon I and II
Contrabasoon
Horn I and II in F
Trumpet in C
Tenor Trombone
Bass Trombone
Timpani in D, A, G, F
Bass Drum
Cymbals
Tam-tam
Snare Drum
Triangle
Ratchet
Whip
Mark tree
Xylophone
Chimes in D, A, Bb
Harp
Solo Cello
Violin I
Violin II
Viola
Cello Tutti
Double Bass

Cello Concerto in d minor

I

By Sebastian Baverstam
2018-2019

Allegro fantasia ♩=116

1 Piccolo
2 Flutes
2 Oboes
2 Clarinet Bb and A
2 Bassoon
Contrabassoon
Timpani in D, A, G, F
Violin I
Violin II
Viola
Violoncello
Double Bass

ff *f* *p* *cresc.* *mp* *mf* *fp* *cresc.* *div.* col legno normale pizz arco

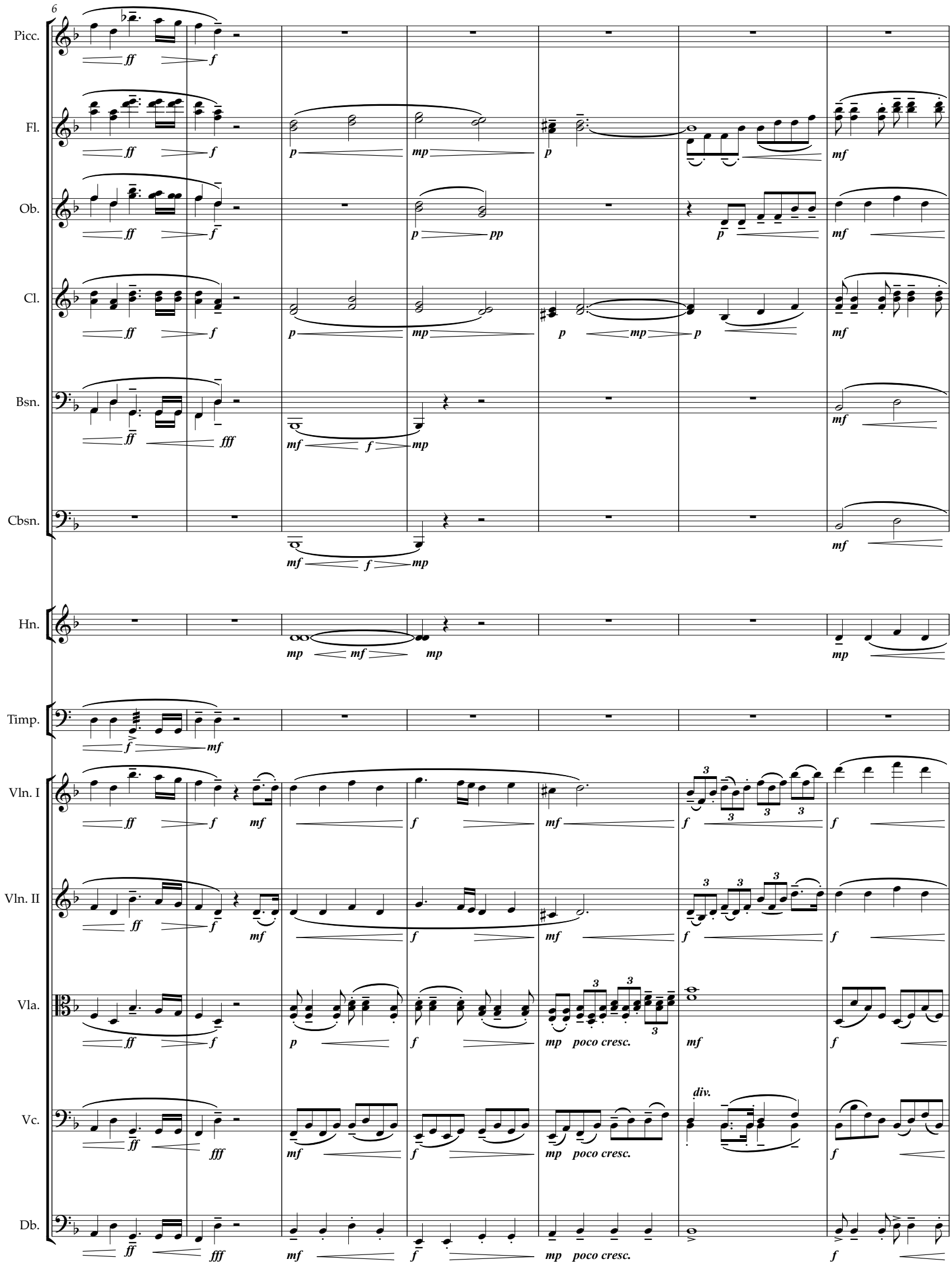
6
Picc.
Fl.
Ob.
Cl.
Bsn.
Cbsn.
Hn.
Timp.
Vln. I
Vln. II
Vla.
Vc.
Db.
poco cresc.
div.

13

Fl.

Ob.

Cl.

Bsn.

Cbsn.

Hn.

Vln. I

Vln. II

Vla.

Vc.

Db.

19

Fl.

Cl.

Bsn.

Vln. I

Vln. II

Vla.

Vc.

Db.

24

A

Picc.

Fl.

Ob.

Cl.

Bsn.

Cbsn.

Hn.

B. Tbn.

Timp.

Vln. I

Vln. II

Vla.

Vc.

Db.

A

div.

30

Fl.

Ob.

Cl.

Bsn.

Cbsn.

Hn.

C Tpt.

Tbn.

B. Tbn.

Timp.

Cym.

S. D.

Vln. I

Vln. II

Vla.

Vc.

Db.

34

Ob.

Cl.

ff

Bsn.

f *ff* *f*

Cbsn.

f *ff*

C Tpt.

Timp.

Vla.

f *ff* *ff* *f*

Vc.

f *ff* *ff* *f*

Db.

f *ff* *ff* *f*

38

Fl.

Bsn.

Hn.

C Tpt.

Tbn.

B. Tbn.

Vla.

Vc.

Db.

42

Fl.

Cl.

Bsn.

Hn.

C Tpt.

Tbn.

B. Tbn.

Hp.

Vla.

Vc.

Db.

poco meno mosso

mf

pp

p

f

fp

mp

3

poco rit.

46

Fl.

Cl.

Hp.

Vln. I

Vln. II

Vla.

Vc.

Db.

B

rit.

a tempo

p *pp* *mf* *f* *mp* *pp*

9

3

52

Cl.

Bsn.

Hp.

Vln. I

Vln. II

Vla.

Vc.

Db.

58

Fl.
Cl.
Bsn.
Hp.
Vln. I
Vln. II
Vla.
Vc.
Db.

64

Fl.
Hp.
Vln. I
Vln. II
Vla.
Vc.

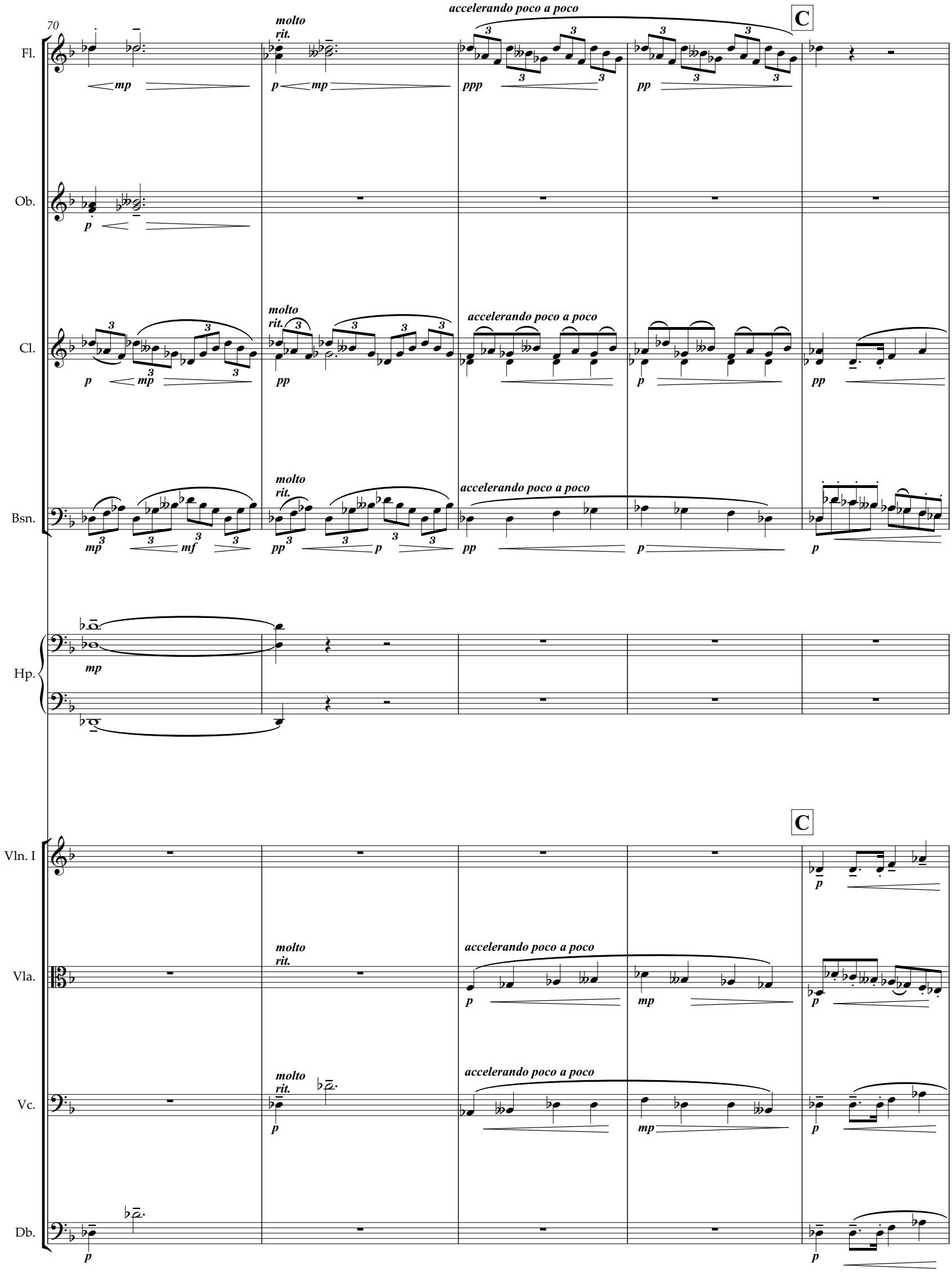
70
Fl.
Ob.
Cl.
Bsn.
Hp.
Vln. I
Vla.
Vc.
Db.
molto rit.
accelerando poco a poco
C
mp
p
ppp
pp
mf

75

Fl.

Ob.

Cl.

Bsn.

Cbsn.

Timp.

Cello

Vln. I

Vln. II

Vla.

Vc.

Db.

a tempo

mf *f* *ff* *fff* *mf* *p*

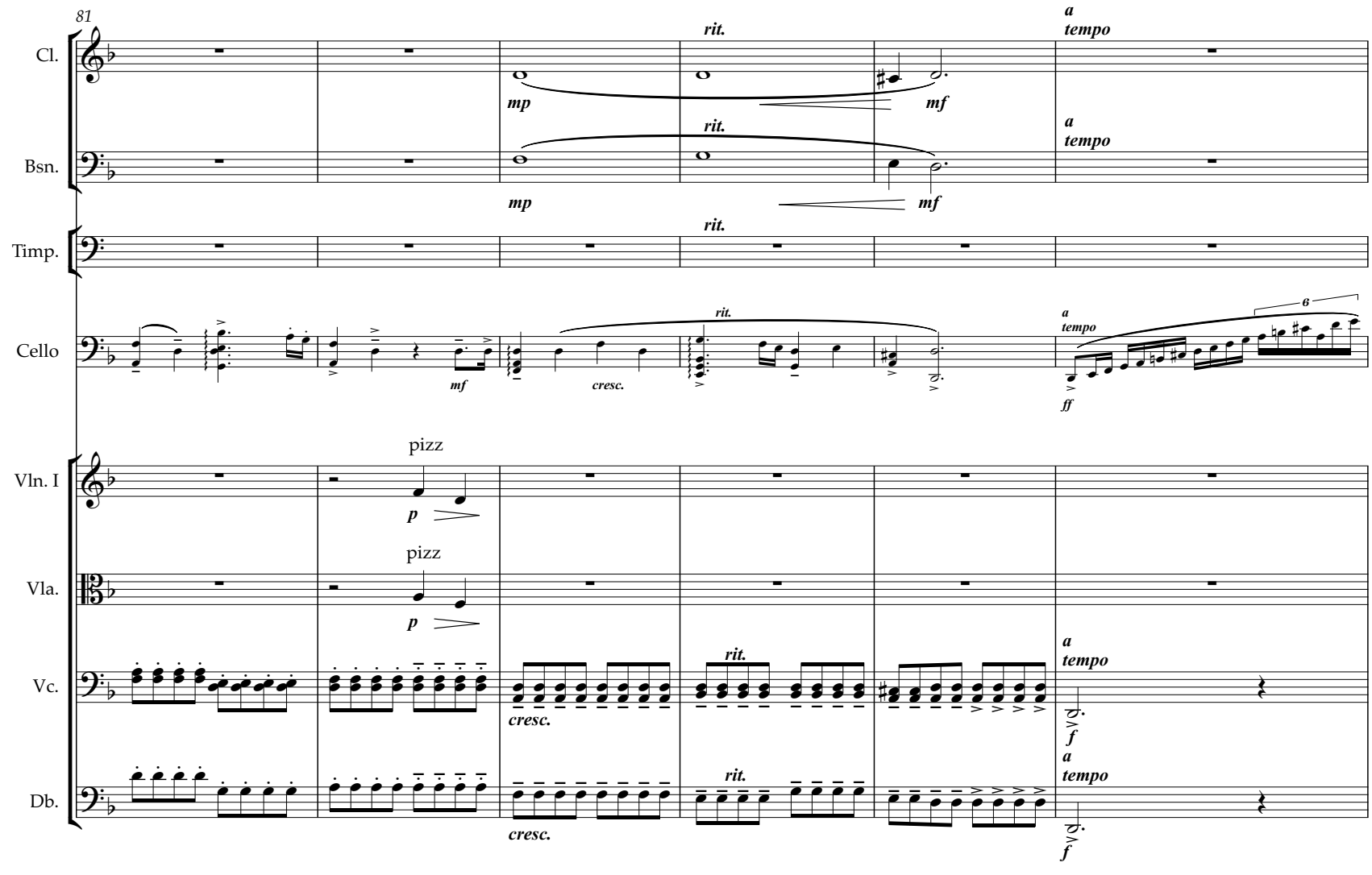
81
Cl.
Bsn.
Timp.
Cello
Vln. I
Vla.
Vc.
Db.
rit.
a tempo
mp
mf
cresc.
ff
pizz
p
f
87
poco cresc.
pp
arco

93

Ob.

Cl.

Bsn.

Tri.

Cello

Vla.

Vc.

pp

pp

poco rit.

p

a mf
tempo

f

p

mp

p

99

Timp.

Cello

poco accel.

f *cresc.*

poco accel.

fp

Vln. I

Vln. II

Vla.

Vc.

Db.

arco

mf

arco

mf

mf

poco accel.

poco accel.

poco accel.

poco accel.

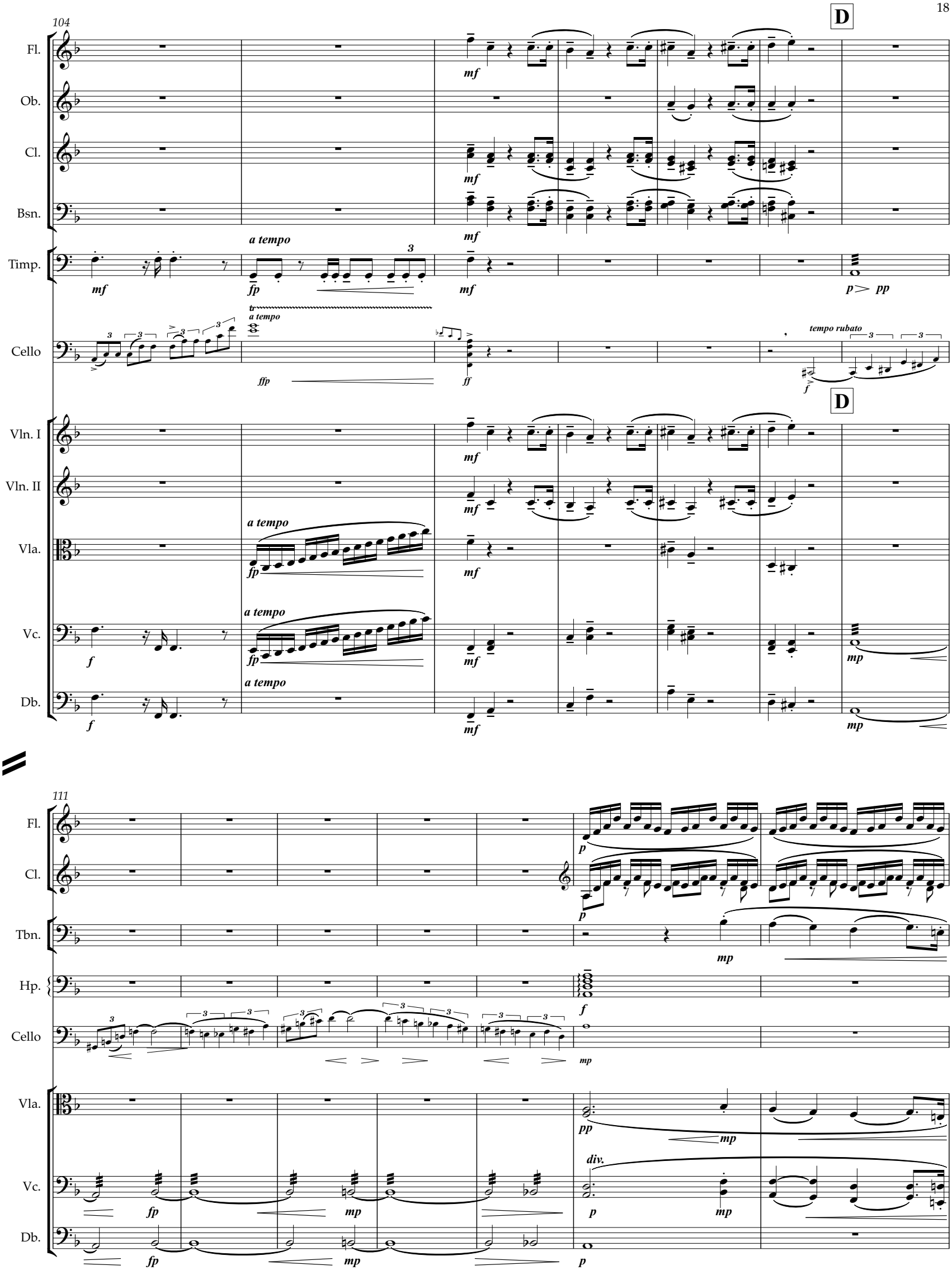
104
D
Fl.
Ob.
Cl.
Bsn.
Timp.
Cello
Vln. I
Vln. II
Vla.
Vc.
Db.
a tempo
tempo rubato
111
Tbn.
Hp.
div.

118

Fl.
Cl.
Tbn.
Cello
Vla.
Vc.
Db.

cresc.
cresc.
cresc.
f
f
mf
mf
mf
f
mp
f
mp
f
mp

122

Fl.
Cl.
Bsn.
Cello
Vla.
Vc.
Db.

a tempo
a tempo
mf
rubato
ff
a tempo
fp
f
a tempo
mf
f
a tempo
mf
f
a tempo
mf

126

Cl.

Bsn.

Timp.

Hp.

Cello

Vla.

Vc.

Db.

meno mosso

poco rit.

rit.

a tempo

E

f

dim.

mp

pp

ff

fp

mf

132

cresc.

div.

II

p

139

Cl.

mf

Bsn.

mf

Cello

p *mf*

Vln. I

Vln. II

Vla.

mf *p* *mp*

Vc.

mf *f* *mf* *f* *p* *mp*

Db.

mp *f*

147

Fl.

Ob.

Cl.

Bsn.

Cello

Vln. I

Vln. II

Vla.

Vc.

Db.

poco rit.

a tempo

first stand

tutti

p

mp

mf

f

pp

154

Fl.

Ob.

Cl.

Bsn.

Cbsn.

Cym.

Cello

Vln. I

Vln. II

Vla.

Vc.

Db.

first stand

tutti

160

F

Bsn. *p* *pp* *mp*

Hn. *p*

C Tpt. *p*

Tbn. *p* *mf* *mp*

B. Tbn. *mp*

Cello *mf* *f* *p*

F

Vla. *pp*

Vc. first stand *p* tutti *mp* *p* *mf* *f*

Db. *mp* *p* *mf* *f*

165

Fl.

Ob.

Cl.

Bsn.

Hn.

C Tpt.

Tbn.

B. Tbn.

Cello

Vla.

Vc.

Db.

fp

mf

mp

crescendo

f

169

Fl.
Ob.
Cl.
Bsn.
Cello
Vln. I
Vln. II
Vc.
Db.

fp fp f
fp fp f
fp fp f
f dim.
div.
f dim.
div.
f dim.
mp
f

173

Bsn.
Cello
Vln. I
Vln. II
Vla.
Vc.
Db.

p
ricoché
3 3
f
p
p
div.
p
dim.
dim.
p
pizz
p

177

Cello

Vla.

Vc.

Db.

181

Ob.

Cl.

Hp.

Cello

Vln. II

Vla.

Vc.

Db.

arco

185

G

Ob.

Cl.

Bsn.

Hp.

Cello

Vln. II

Vla.

Vc.

Db.

G

div.

191

Bsn.

Cbsn.

Cello

Vln. I

Vln. II

Vla.

Vc.

197

Bsn.

micro tones above and below original note

col legno

Cello

Vln. I

Vln. II

Vla.

Vc.

Db.

202

Fl.

Ob.

Cl.

Bsn.

Timp.

Cym.

Cello

Vln. I

Vln. II

Vla.

Vc.

Db.

mf *mf* *f* *mp* *f* *p cresc.*

206

Picc.

Fl.

Ob.

Cl.

Bsn.

Hn.

Tbn.

Timp.

Cym.

Cello

Vln. I

Vln. II

Vla.

Vc.

Db.

crescendo

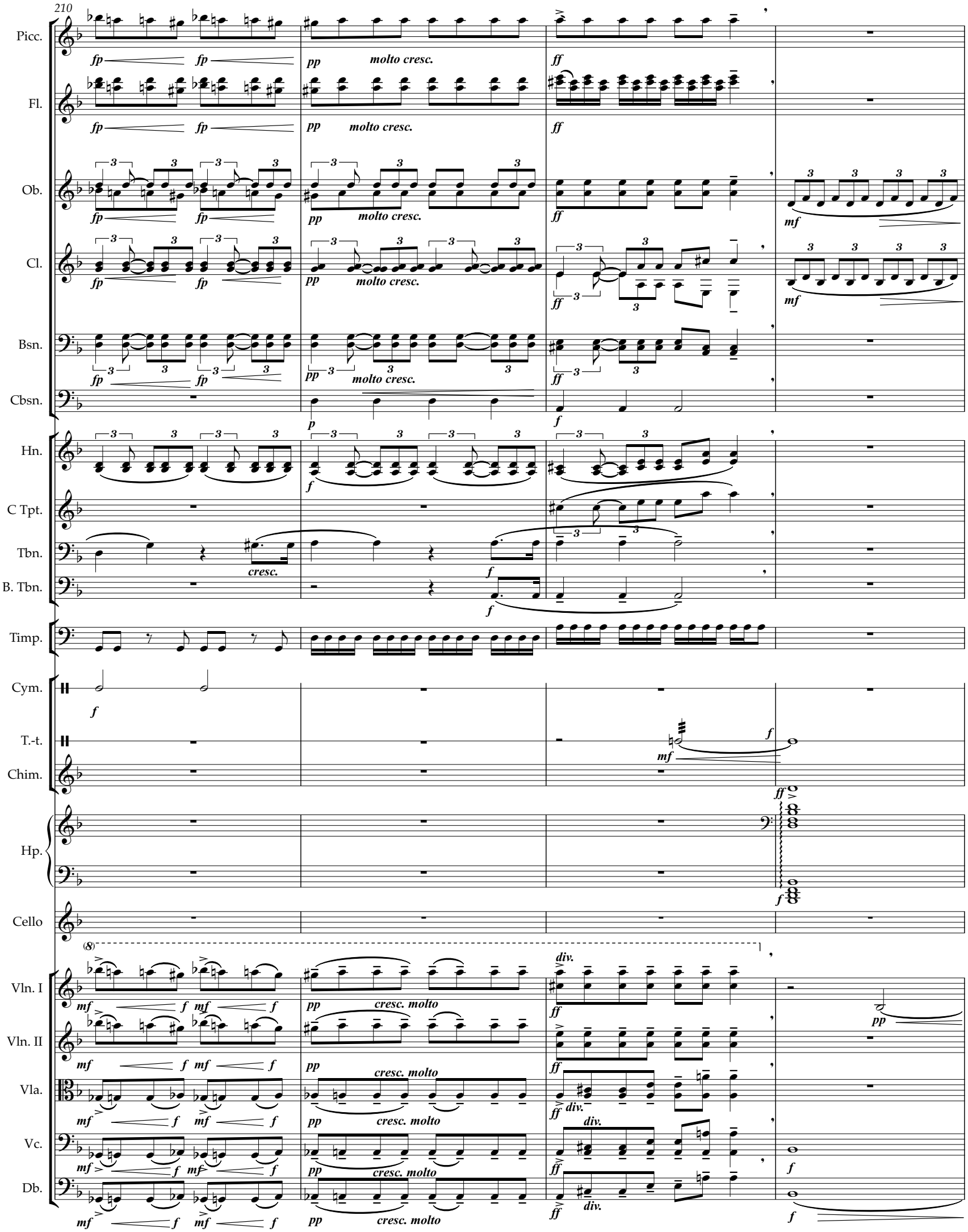
210
Picc.
Fl.
Ob.
Cl.
Bsn.
Cbsn.
Hn.
C Tpt.
Tbn.
B. Tbn.
Timp.
Cym.
T.-t.
Chim.
Hp.
Cello
Vln. I
Vln. II
Vla.
Vc.
Db.
molto cresc.
cresc.
cresc. molto
div.

214

H

Bsn.

Cello

H

Vln. I

Vln. II

Vla.

Vc.

Db.

220

Fl.

Ob.

Cl.

Bsn.

Hn.

Cello

Vln. I

Vln. II

Vla.

Vc.

Db.

226

Fl.

Cl.

Bsn.

Cello

Vln. I

Vln. II

Vla.

Vc.

Db.

231

Cello

Vln. I

Vln. II

Vla.

Vc.

236

Fl.
Cl.
Bsn.
Cello
Vln. I
Vln. II
Vla.
Vc.
Db.

242

I

Fl.
Ob.
Cl.
Bsn.
Timp.
Cello

I

Vln. I
Vln. II
Vla.
Vc.
Db.

249

Fl.

Ob.

Cl.

Bsn.

Cello

Vln. I

Vln. II

Vla.

Vc.

Db.

pizz

255

Fl.

Ob.

Cl.

Bsn.

Hn.

C Tpt.

Tbn.

B. Tbn.

Cello

Vln. I

Vln. II

Vla.

Vc.

Db.

pp

p

mp

simile

pizz

260

J

Ob.

Cl.

Bsn.

Hn.

C Tpt.

Tbn.

B. Tbn.

Timp.

Cello

J

Vln. I

Vln. II

Vla.

Vc.

Db.

pp mp mf mp arco div.

265

Fl.

Ob.

Cl.

Bsn.

Cbsn.

Tbn.

Timp.

Cym.

Cello

Vln. I

Vln. II

Vla.

Vc.

Db.

cresc.

simile

270

Fl.

Ob.

Cl.

Bsn.

Cbsn.

Hn.

Timp.

Cello

Vln. I

Vln. II

Vla.

Vc.

Db.

275

Fl.

Ob.

Cl.

Bsn.

Cello

Vln. I

Vc.

Db.

mf

f

p

K

280

Cl.

mf

Bsn.

mf

Cbsn.

mp

Cello

ff

K

Vln. I

mf

Vln. II

mf

Vla.

mf

Vc.

mf

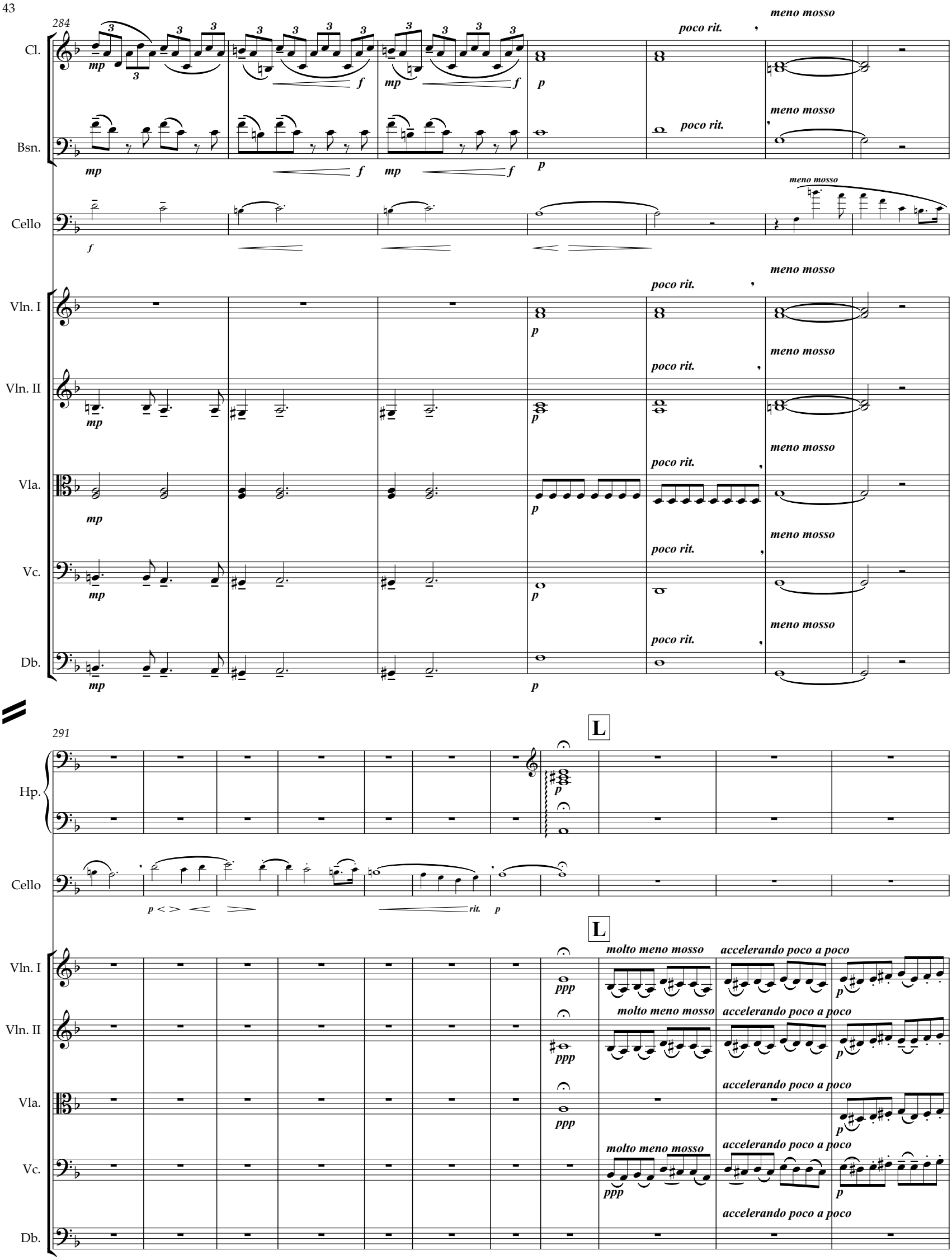
284
Cl.
Bsn.
Cello
Vln. I
Vln. II
Vla.
Vc.
Db.
mp
f
p
poco rit.
meno mosso
291
Hp.
L
rit.
ppp
molto meno mosso
accelerando poco a poco

302

Fl.
Ob.
Cl.
Bsn.
Cbsn.
Hn.
C Tpt.
Tbn.
B. Tbn.
Timp.
Cello
Vln. I
Vln. II
Vla.
Vc.
Db.

a tempo

mp
mf
f
fp
cresc.

308

M

Fl.

Ob.

Cl.

Bsn.

Cbsn.

C Tpt.

Tbn.

B. Tbn.

Timp.

Cello

M

Vln. I

Vln. II

Vla.

Vc.

Db.

314

Fl.

Cl.

Bsn.

Cello

Vln. I

Vln. II

Vla.

Vc.

Db.

319

Fl.

Cl.

Bsn.

Tbn.

B. Tbn.

Hp.

Cello

Vln. I

Vln. II

Vla.

Vc.

Db.

meno mosso

p

pp

ritard.

a tempo meno mosso

mp

N

poco rit.

a tempo

mf

f

326

Fl.
Ob.
Cl.
Bsn.
Tbn.
B. Tbn.
Hp.
Cello
Vln. I
Vln. II
Vla.
Vc.
Db.

332

Fl.
Ob.
Cello
Vla.
Vc.

338

Fl.

Ob.

Cl.

Hp.

p

Cello

poco rit.

p

poco rit.

Vln. I

ppp

Vln. II

ppp

Vla.

ppp

Vc.

pp pizz

Db.

O

346

Cello

pp
Cadenza

pp

352

Cello

356

Cello

p

meno mosso poco a poco accelerando

362

Cello

cresc.

p

368

Cello

f

372

P

Timp.

fp > pp

ritard.

piu mosso
ponte cello

rit.

a tempo

Cello

p

p

P

Db.

ff

377

Cello

p

decresc.

383

Q

Cello

p

cresc.

Q

tempo primo

Vln. I

f

tempo primo

Vln. II

mf

f

tempo primo

Vla.

mp

mf

f

tempo primo

Vc.

p

mp

mf

f

tempo primo

Db.

arco

p

mp

mf

f

389

Picc.

Fl.

Ob.

Cl.

Bsn.

Cbsn.

Hn.

Tbn.

B. Tbn.

Timp.

Cello

Vln. I

Vln. II

Vla.

Vc.

Db.

ff *fff*

II

Moderato Mysterioso

Flute
Oboe
Clarinet in A
Timpany D, A, G, F
Tam-tam
Violin I
Violin II
Violoncello
Double Bass

Andante
Tranquillo ♩=66

8

Cello
Vln. I
Vln. II
Vla.
Vc.
Db.

16

Cello

mf *mp* *mf* *mp*

Vln. II

Vla.

Vc.

Db.

25

A

Fl.

Cl.

p *p*

Hp.

mp *mf*

Cello

f

A

Vln. I

mp

Vln. II

mp

Vla.

Vc.

32

Cl.

Cello

Vln. I

Vln. II

Vla.

Vc.

Db.

p

mf mp

mf mp

3

div.

mp

mp

mp

40

B

Picc.

Fl.

Ob.

Cl.

Bsn.

Cello

Vln. I

Vln. II

Vla.

Vc.

Db.

rit.

p mf p

rit.

p mf p

p

mp mf

mp mf

f

B

rit.

mp mf

rit.

mp mf

p

p

p

f

f

p

47

Cl.

Bsn.

Cello

52

Fl.

Cl.

Bsn.

Cello

Vla.

Vc.

Db.

59

Cello

Vla.

Vc.

66

Cello

Vla.

Vc.

72

Ob.

Cl.

Cello

Vla.

Vc.

ritard. a tempo

80

Timp.

M.tree

Hp.

Cello

Vln. I

D

gliss.

solo

89

Hp.

Cello

Vln. I

Vc.

solo

95

Hp.

Cello

Vln. I

Vln. II

Vla.

Vc.

Db.

mf *p* *mp* *div.* *tutti*

101

Cello

Vla.

Vc.

Db.

mf *p*

108

E

Hn.

Tbn.

T.-t.

Cello

E

Vln. I

Vln. II

Vla.

Vc.

Db.

pp

pp

ppp < p > ppp

pp

pp

pp

pp

meno mosso

pp accel.

meno mosso

pp accel.

div.

118

tempo primo

Cello

mp

gliss

tempo primo

Vla.

ritard.

sempre pp

gliss

tempo primo

Vc.

ritard.

sempre pp

127

F

Cello

mf

mf

F

Vla.

p

mp

Vc.

p

mp

134

Cello

Vln. I

Vln. II

Vla.

Vc.

Db.

142

Fl.

Ob.

Cl.

Cello

Vln. I

Vln. II

Vla.

Vc.

Db.

III

Moderato Tragico

Piccolo

Oboe

p

Clarinet

p

Bassoon

p

Timpani

p

Solo Cello

mp *mf* *p* *mf* *p*

Viola

p *mp*

Violoncello

p *mp*

Double Bass

p *mp*

7

Ob.

Cl.

Bsn.

C Tpt.

Timp.

Cello

Vln. II

Vla.

Vc.

Db.

13

A

Allegro Pasacaglia ♩=92

Ob.

Cl.

Hn.

C Tpt.

Tbn.

B. Tbn.

Timp.

A

Vln. I

Vln. II

Vla.

Vc.

Db.

col legno

pizz

arco

19

Bsn.

Hn.

Tbn.

B. Tbn.

Timp.

Vln. I

Vln. II

Vla.

Vc.

Db.

arco

col legno

pizz

div.

24

Fl.

Ob.

Cl.

Bsn.

Hn.

Tbn.

B. Tbn.

Vln. I

Vln. II

Vla.

Vc.

Db.

f *mf* *p* *cresc.* *crescendo*

27

Fl.

Ob.

Cl.

Bsn.

Hn.

C Tpt.

Tbn.

B. Tbn.

Vln. I

Vln. II

Vla.

Vc.

Db.

ff

29

B

Ob.

Cl.

Bsn.

Cbsn.

ff

Hn.

C Tpt.

Tbn.

B. Tbn.

Timp.

f *ffp*

Cello

mf

cresc.

B

Vln. I

Vln. II

Vla.

Vc.

Db.

32

Bsn.

Cbsn.

Timp.

Cello

Vla.

Vc.

Db.

meno mosso

f

meno mosso

meno mosso

f

meno mosso

ritard.

mf

cresc.

f

meno mosso

meno mosso

f

meno mosso

f

Bsn.

Cbsn.

Timp.

Cello

3

ff

Vln. I

Vln. II

Vla.

Vc.

Db.

mf

mf

div.

mf

div.

mf

mf

40

Fl.
Ob.
Cl.
Bsn.
Cello

43

Fl.
Ob.
Cl.
Bsn.
Cello
Vla.
Vc.

pizz

46

Hn.
C Tpt.
Tbn.
Cello
Vla.
Vc.

senza diminuendo

50

C

Fl.

Ob.

Cl.

Bsn.

Hp.

Cello

C

Vln. I

Vln. II

Vla.

Vc.

Db.

arco

arco

54

Fl.
Ob.
Cl.
Bsn.
Cello
Vln. I
Vln. II
Vla.
Vc.
Db.

59

Cello
Vla.
Vc.
Db.

64

Fl.

Cello

Vln. I

Vln. II

Vla.

Vc.

69

Fl.

Ob.

Cl.

Bsn.

Hn.

Cello

Vln. I

Vln. II

Vla.

Vc.

Db.

D

poco a poco crescendo

cresc.

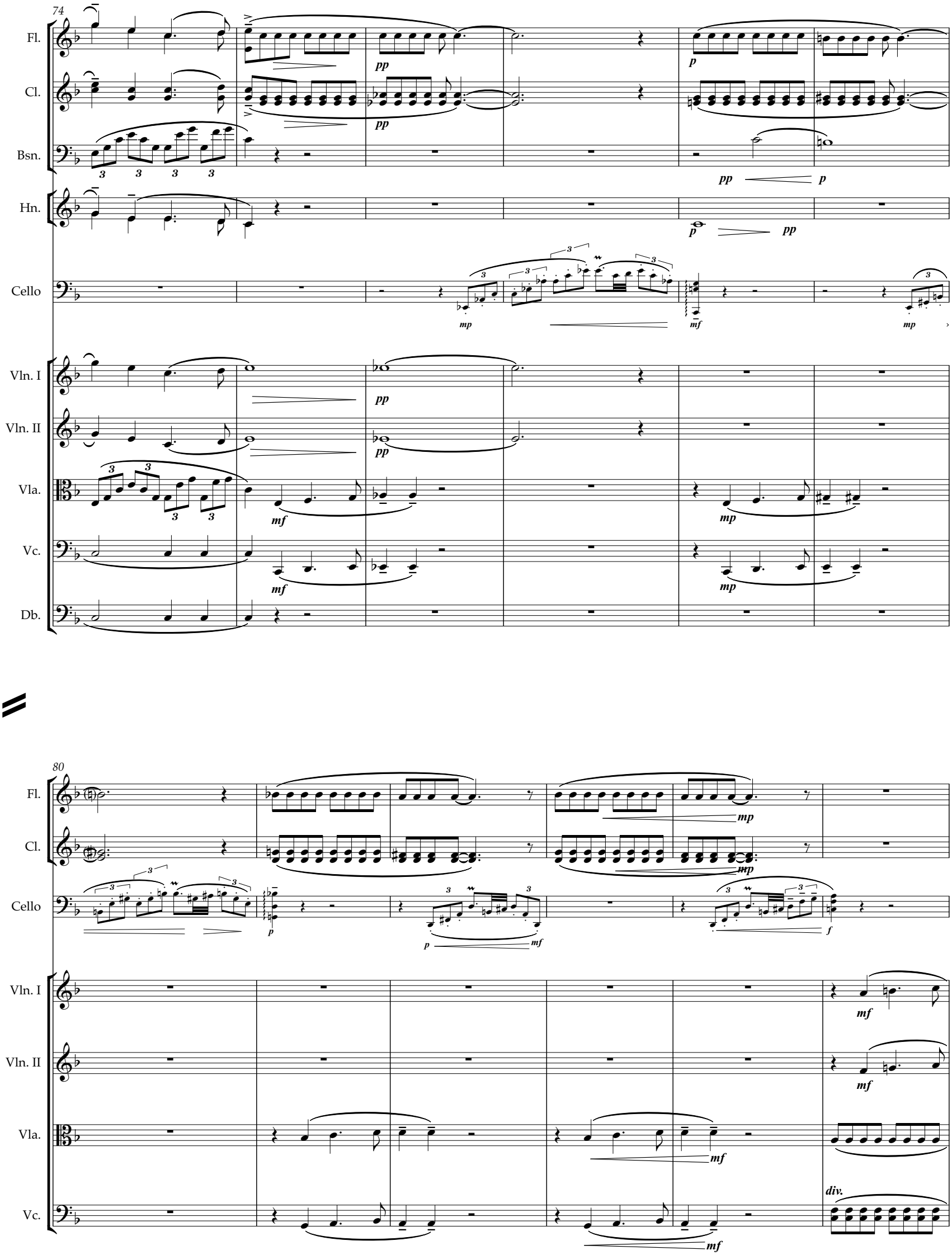
74
Fl.
Cl.
Bsn.
Hn.
Cello
Vln. I
Vln. II
Vla.
Vc.
Db.
80
Fl.
Cl.
Cello
Vln. I
Vln. II
Vla.
Vc.
div.

86

E

Cl.

Bsn.

Cello

Vln. I

Vln. II

Vla.

Vc.

Db.

molto ritard.

piu mosso

p

mf

pp

pizz

91

mp

95

Cl.

Bsn.

Cello

Vln. II

Vla.

Vc.

Db.

poco ritard.

a tempo

p

pp

mf

mp

99

cantabile

f

arco

103

107

Ob.

Cl.

Bsn.

Cello

a tempo

mp

poco ritard.

a tempo

pp

poco ritard.

a tempo

pp

mp

poco ritard.

a tempo

mp

111

Ob.

Cl.

Bsn.

Cello

p

p

p

pp

crescendo poco a poco

115

Ob.

Cl.

Bsn.

Timp.

Cello

Vln. I

Vln. II

Vla.

Vc.

Db.

F

pp

crescendo

f

f 3

mp

f

cresc.

ff

mf

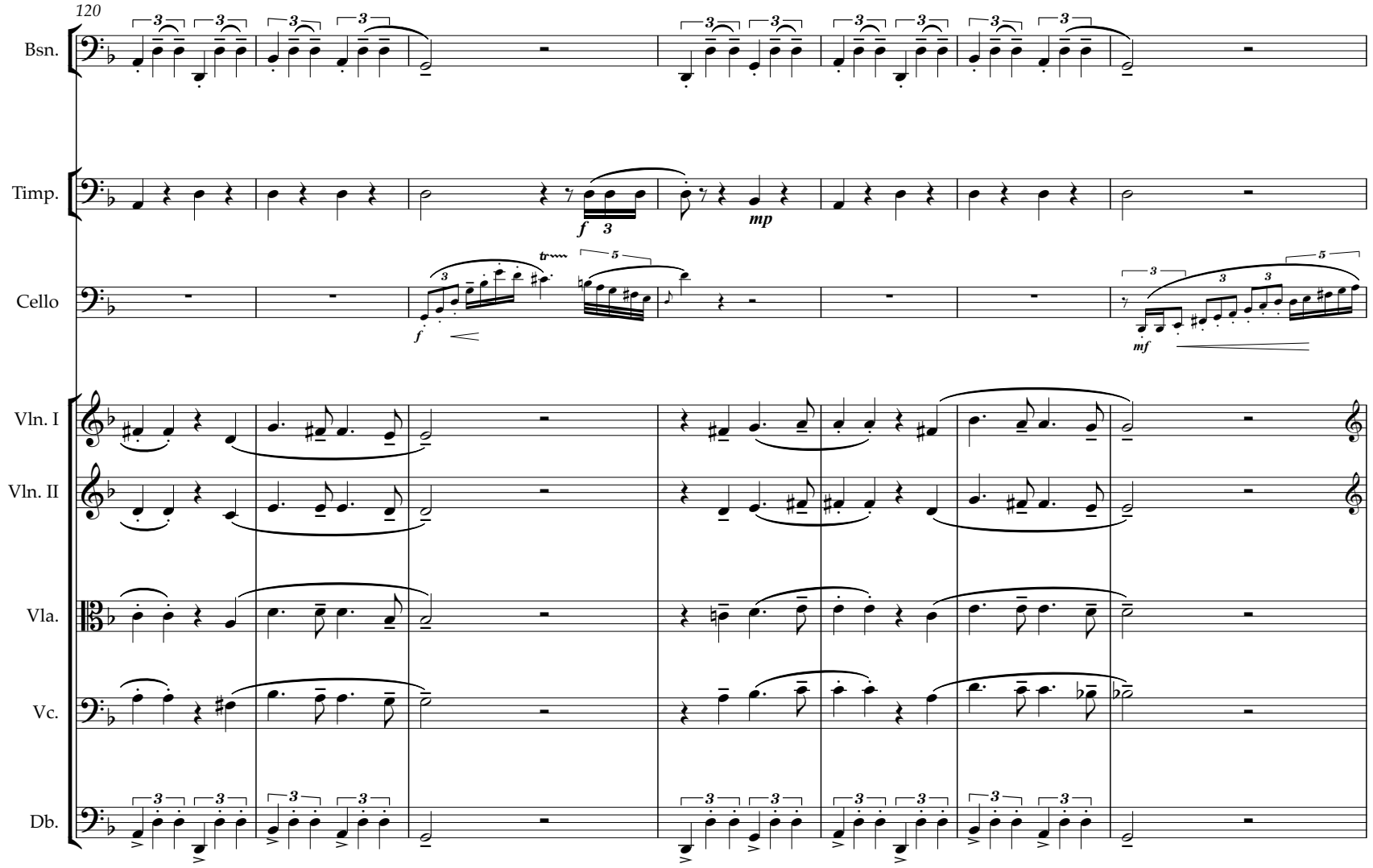
120
Bsn.
Timp.
Cello
Vln. I
Vln. II
Vla.
Vc.
Db.
f
mp
mf
tr

127

Fl.

Ob.

Cl.

Bsn.

Hn.

C Tpt.

Tbn.

B. Tbn.

Timp.

Cello

Vln. I

Vln. II

Vla.

Vc.

Db.

135

Fl.

Ob.

Cl.

Cbsn.

Hn.

C Tpt.

Tbn.

B. Tbn.

Timp.

Cym.

Rt.

Whip

Xyl.

Vln. I

Vln. II

Vla.

Vc.

Db.

ff mf f p

ff

key clicks

f

gliss.

p

blow no sound

blow no sound

blow no sound

blow no sound

fff

pp mp

pizz

arco

139 **G**

Fl.

Ob.

Cl.

Cbsn.

Tbn.

B. Tbn.

Xyl.

Cello

G

Col legno

Vln. I

Vla.

Vc.

Db.

ponticello

normale

ponticello

pizz

142

Fl.

Ob.

Cl.

Tbn.

B. Tbn.

Xyl.

p

ff

p

Cello

f

ff

f

Vln. I

3 3

Vla.

normale

ponticello

Vc.

Db.

145

Fl.

Cl.

Xyl.

ff

p

ff

p

Cello

ff

f

ff

f

Vln. I

3 3 3 3

ponticello *normale*

ponticello *normale*

Vla.

Vc.

Db.

148

Fl.

Ob.

Cl.

Tbn.

B. Tbn.

Xyl.

ff *p* *ff*

Cello

ff *f* *ff*

Vln. I

Vla.

ponticello *normale* *ponticello*

Vc.

Db.

151

Fl.

Tbn.

B. Tbn.

Timp.

Xyl.

Cello

Vln. I

Vln. II

Vla.

Vc.

Db.

p

poco a poco crescendo

mp

ff

f

pp

mf

normale

ponticello

arco

scrape vertically up and down string

div.

155

Fl.

Cello

Vln. I

Vln. II

Vla.

Vc.

Db.

158

Fl.

Bsn.

p *cresc.*

Cello

ff *mf* *crescendo molto*

Vln. I

Vln. II

Vla.

Vc.

Db.

161

H

Picc.
Fl.
Ob.
Cl.
Bsn.
Cbsn.
Hn.
C Tpt.
Tbn.
B. Tbn.
Timp.
B. D.
T.-t.
Cello
Vln. I
Vln. II
Vla.
Vc.
Db.

mp *cresc.* *ff* *f* *div.* *arco*

166

Picc.
Fl.
Ob.
Cl.
Bsn.
Cbsn.
Hn.
C Tpt.
Tbn.
B. Tbn.
Timp.
Cym.
Vln. I
Vln. II
Vla.
Vc.
Db.

f

171

Picc.

Fl.

Ob.

Cl.

Bsn.

Cbsn.

Hn.

C Tpt.

Tbn.

B. Tbn.

Cym.

Chim.

Cello

Vln. I

Vln. II

Vla.

Vc.

Db.

Front half

Front half

175

I

Timp.

Chim.

Hp.

Cello

I

Vln. I

Vln. II

Vla.

Vc.

Db.

Tutti

Front half

Tutti

181

Fl.

Ob.

Cl.

Bsn.

Cbsn.

Timp.

Cello

Vln. I

Vln. II

Vla.

Vc.

Db.

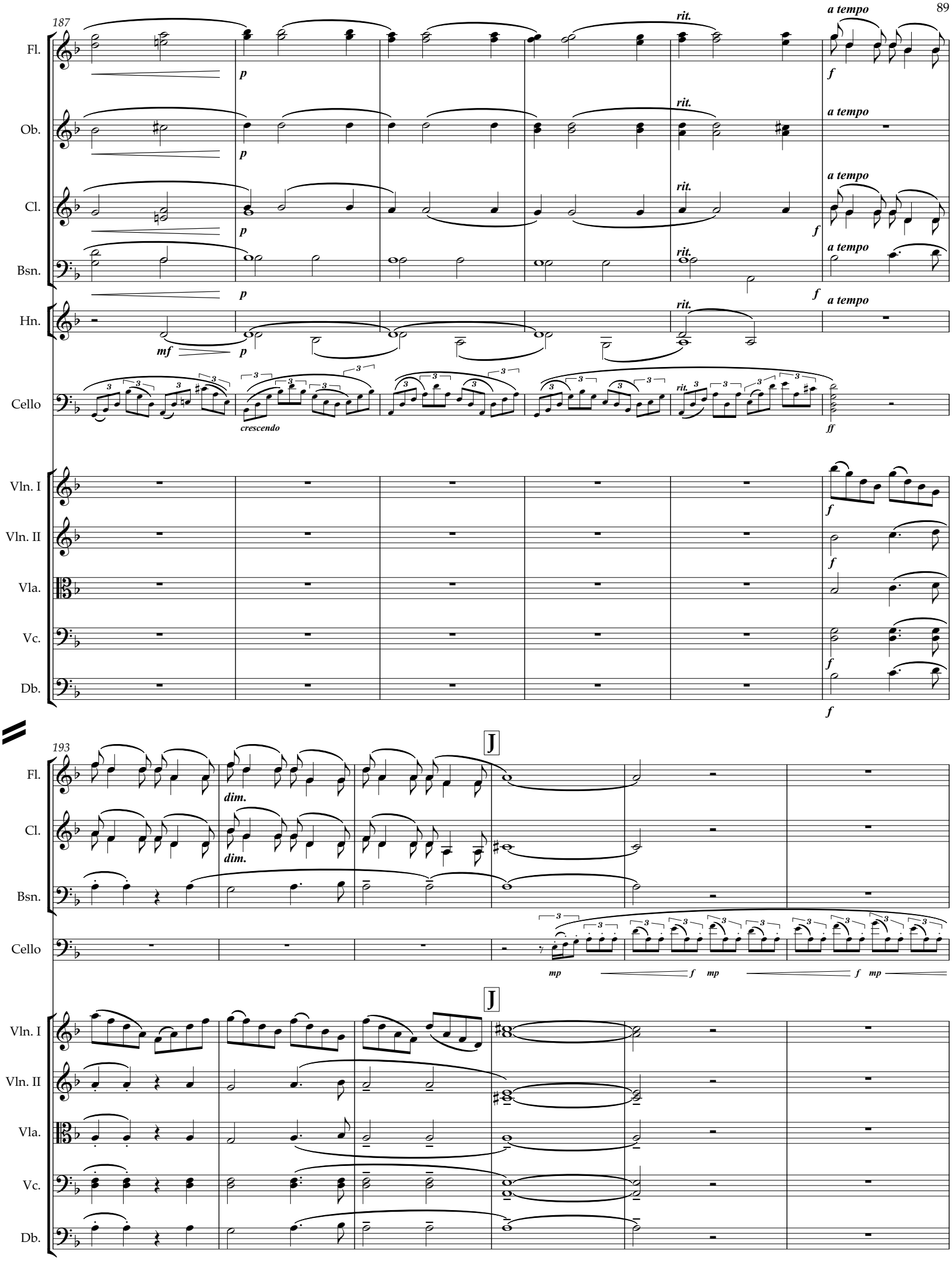
187
Fl.
Ob.
Cl.
Bsn.
Hn.
Cello
Vln. I
Vln. II
Vla.
Vc.
Db.
rit.
a tempo
crescendo
193
J
dim.
mp
f
mf
p
ff

199

Cello

f mp

f

sfz

205

Cello

fp

fp

fp

fp

ritard.

f

accelerando

mf

crescendo.

Vc.

pp

Db.

pp

212

Cl.

ritard.

meno mosso

p

Bsn.

ritard.

meno mosso

p

Cym.

ritard.

Cello

ritard.

f

meno mosso

f

Vla.

ritard.

p

meno mosso

Vc.

ritard.

meno mosso

p

219

Cl. ritard. accelerando K

Bsn. ritard. accelerando

Hn. a tempo

Tbn. a tempo

B. Tbn. a tempo

Cym. a tempo accelerando

Cello ritard. accelerando a tempo

Vln. I accelerando

Vln. II accelerando

Vla. ritard. accelerando

Vc. ritard. accelerando a tempo

Db. accelerando a tempo

226

Hn.

Tbn.

B. Tbn.

Cello

Vc.

Db.

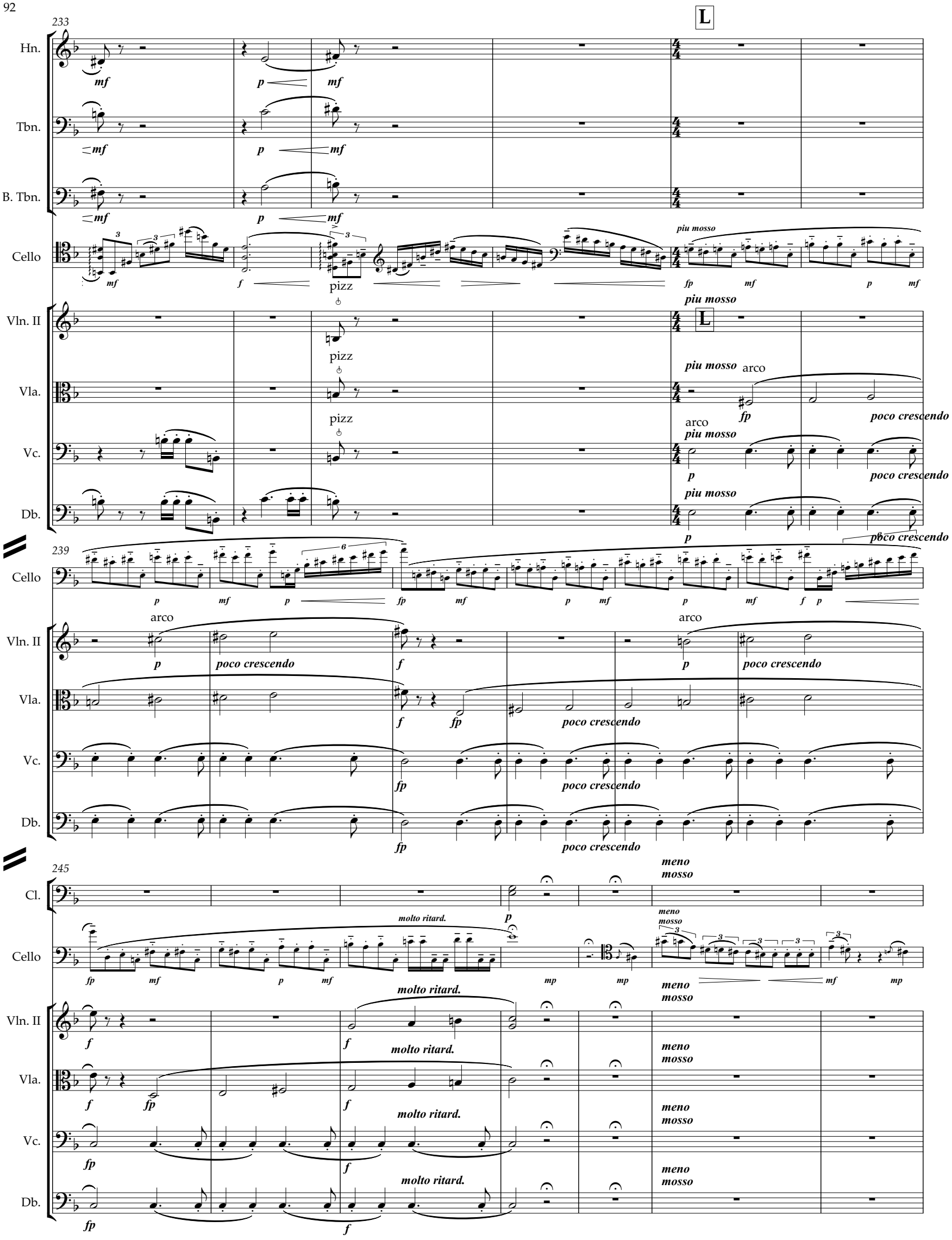
233
L
Hn.
Tbn.
B. Tbn.
Cello
Vln. II
Vla.
Vc.
Db.
pizz
piu mosso
arco
poco crescendo
239
245
Cl.
molto ritard.
meno mosso

252

Cello

mf ff mf f

258

M

Cl.

Bsn.

Cbsn.

Tbn.

B. Tbn.

Cello

Vln. I

Vln. II

Vla.

Vc.

Db.

p mp f ff

264

molto cresc.

div.

270

Bsn. molto ritard f meno mosso N piu mosso

Cbsn. molto ritard meno mosso f piu mosso

Hp. piu mosso

Cello molto ritard gliss. meno mosso fff ff piu mosso

Vln. I N piu mosso

Vla. molto ritard meno mosso fp f piu mosso

Vc. molto ritard meno mosso fp f piu mosso pizz

Db. molto ritard meno mosso fp f piu mosso

278

Bsn. p

Hp.

Cello brilliante f fp mf

Vln. I p

Vln. II p

Vc. arco fp

Db. f fp

282

Bsn.

Cello

Vln. I

Vln. II

Vc.

Db.

287

Ob.

Cl.

Bsn.

Cello

Vln. I

Vln. II

Vla.

Vc.

Db.

292

Fl.

Ob.

Cl.

Cello

O

Vln. I

Vln. II

Vla.

Vc.

Db.

O

297

Fl.
Ob.
Cl.
Cello
Vln. I
Vln. II
Vla.
Vc.
Db.

poco a poco crescendo

301

Tbn.
Timp.
Cello
Vln. I
Vln. II
Vla.
Vc.
Db.

espressivo

306

P

Cl.

Bsn.

Hn.

Tbn.

B. Tbn.

Timp.

Chim.

Cello

ritard.

a tempo

P

Vla.

Vc.

Db.

314

Cl.

Bsn.

Chim.

Cello

Vla.

Vc.

Db.

319

Fl.

Cl.

Bsn.

Cello

Vla.

Vc.

Db.

poco a poco crescendo.

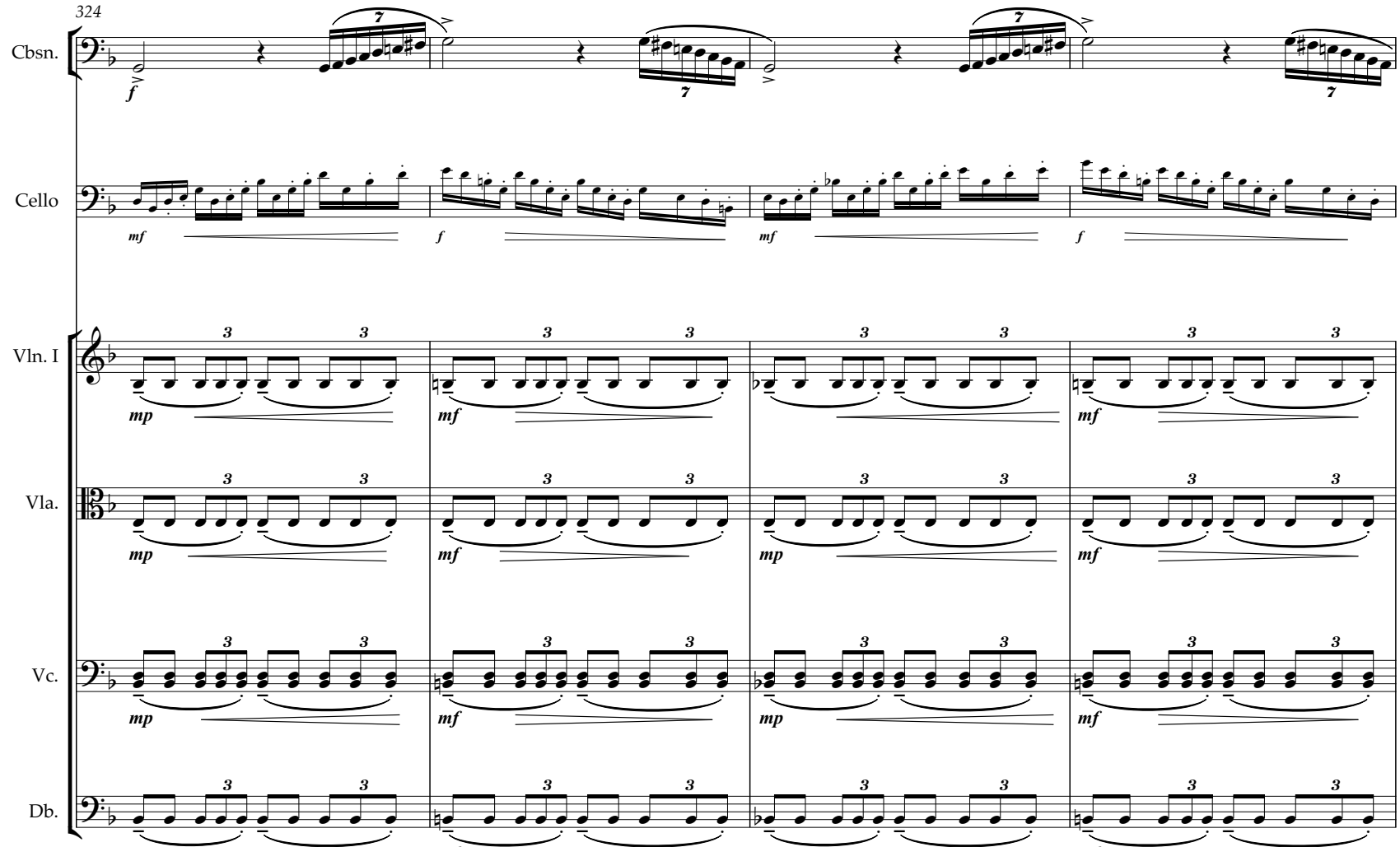
324
Cbsn.
Cello
Vln. I
Vla.
Vc.
Db.

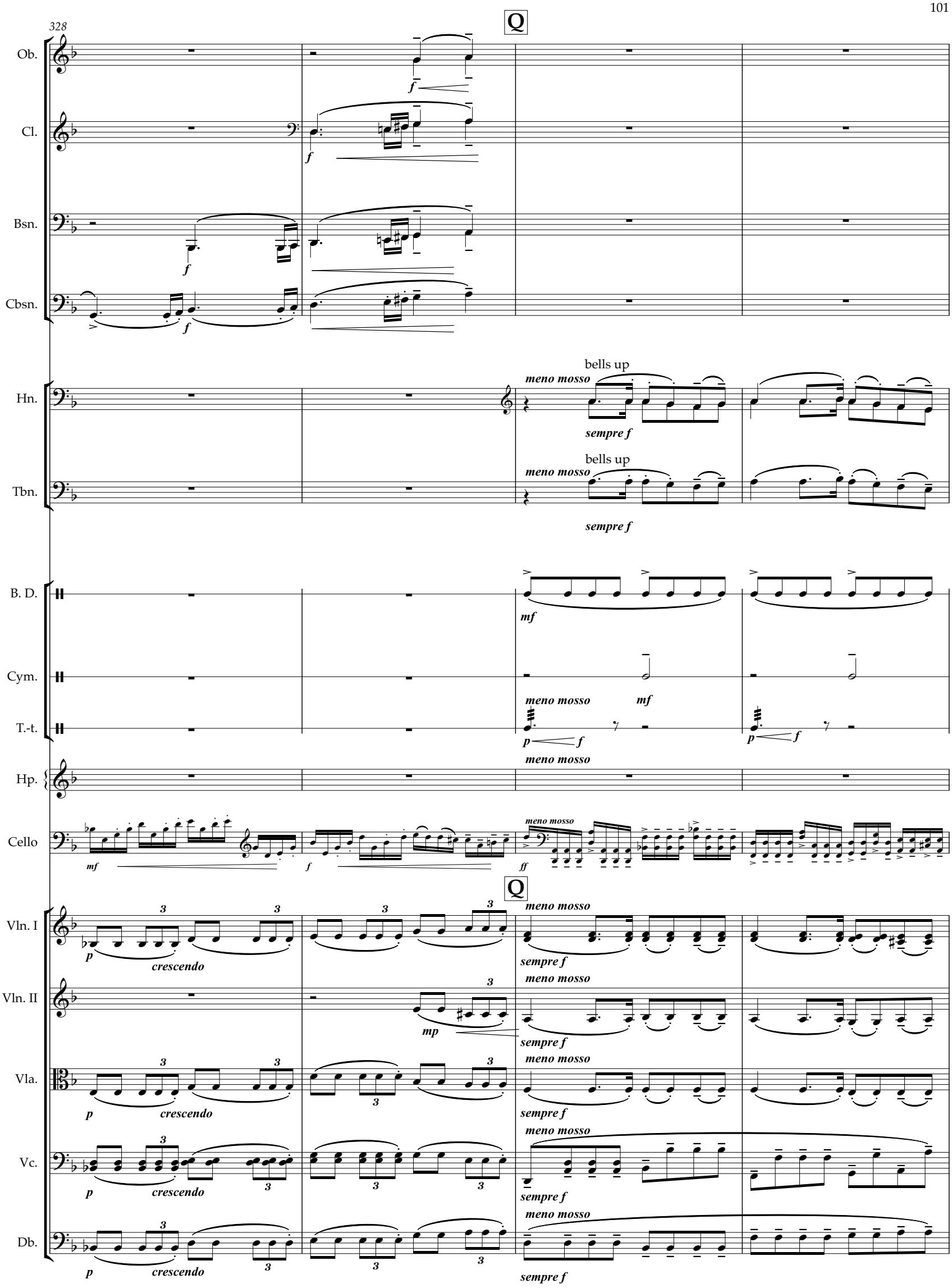
328
Q
Ob.
Cl.
Bsn.
Cbsn.
Hn.
Tbn.
B. D.
Cym.
T.-t.
Hp.
Cello
Vln. I
Vln. II
Vla.
Vc.
Db.
bells up
meno mosso
sempre f
mf
p
f
ff
mp
crescendo

332

Hn.

Tbn.

gliss.

B. D.

p

f

Cym.

f

T.-t.

p f

Cello

Vln. I

Vln. II

Vla.

Vc.

Db.

336

Fl.
Ob.
Cl.
Hn.
C Tpt.
Tbn.
Timp.
B. D.
Cym.
T.-t.
Cello
Vln. I
Vln. II
Vla.
Vc.
Db.

piu mosso

340

Fl.

Ob.

Cl.

mp

p

Bsn.

mp

p

Cello

fp

f

Vln. II

Vla.

Vc.

Db.

345

Cl.

f

Bsn.

f

Cello

ff

f

ff

f

ff

f

349

R

Fl.
Ob.
Cl.
Hn.
Tbn.
Cello
Vln. I
Vln. II
Vla.
Vc.
Db.

meno mosso

f

ff

fff

354

Fl.
Ob.
Cl.
Bsn.
Hn.
Tbn.
B. Tbn.
Timp.
Vln. I
Vln. II
Vla.
Vc.
Db.

molto ritard.
a tempo
mp
mf
f
ff
p
cresc.

358

Fl.

Ob.

Cl.

Bsn.

Cbsn.

Hn.

C Tpt.

Tbn.

B. Tbn.

Timp.

Vln. I

Vln. II

Vla.

Vc.

Db.

ffp *molto cresc.*

fff

f

cresc.

ff