

Educational Pathways of Nursing

Baccalaureate Degree (BSN) Registered Nursing (RN) (4 years including Pre-requisites)

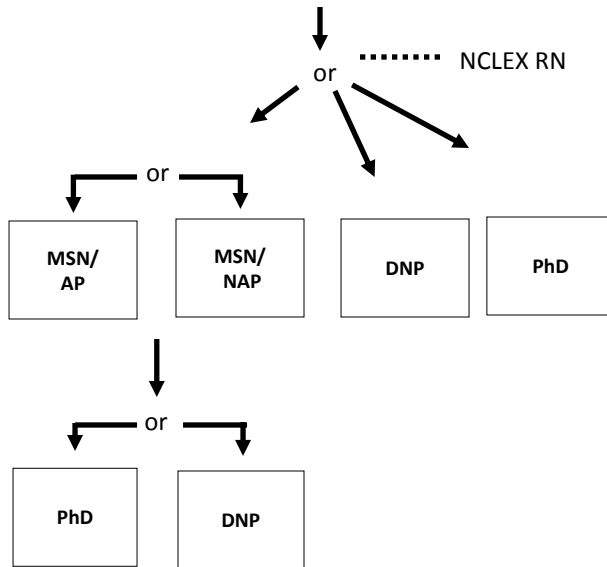

MSN = Master's Degree in Nursing
DNP = Doctorate in Nursing Practice
PhD = Doctor of Philosophy in Nursing (Research)

AP = Advanced Practice Roles *

1. Nurse Practitioner
2. Clinical Nurse Specialist
3. Nurse Anesthetist
4. Nurse Midwife

NAP = Non-advanced Practice Roles (Examples)

1. Education
2. Administration
3. Clinical Nurse Leader
4. Research
5. Informatics

* Requires Advanced Practice License to Practice

Associate Degree Registered Nursing (RN) (2 Years + Pre-requisites)

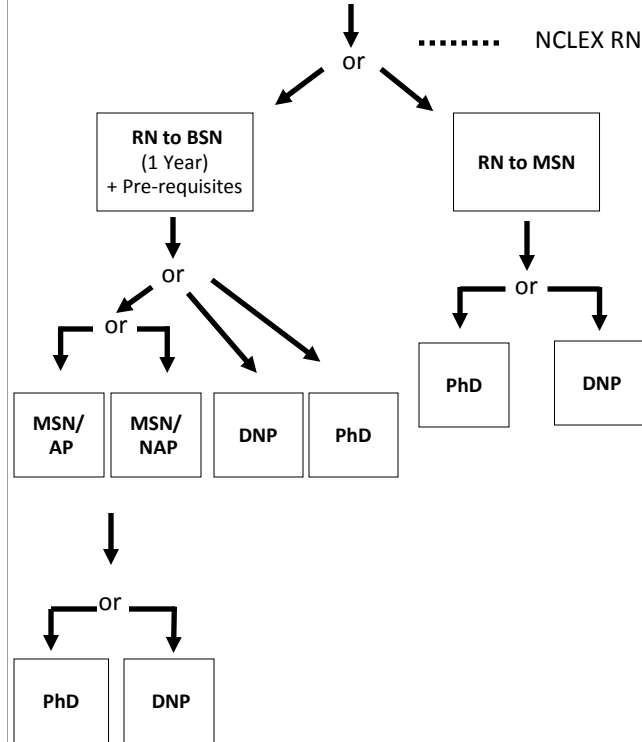

Licensed Practical Nursing (LPN) (1 Year + Pre-requisites)

