Michael Stanley Nunn

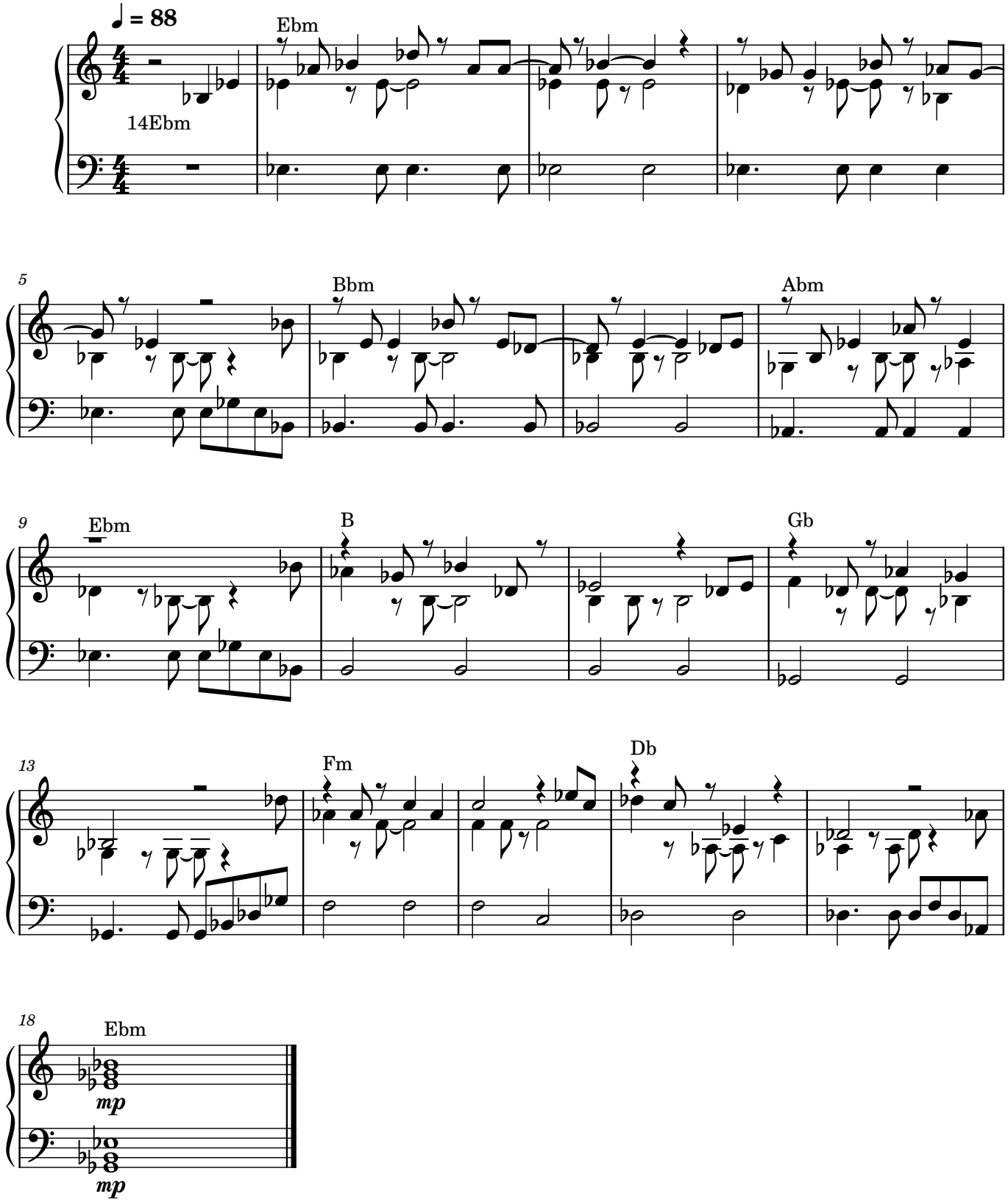

(c) 2025 Michael Stanley Nunn