



**SHALOM FROM PURDUE HILLEL
SAME BUILDING, NEW ADDRESS!
912 MITCH DANIELS BOULEVARD**

*Purdue Hillel Foundation
Established 1936 | Building Opened 1951
Spring 2023/5783 Newsletter*

Mazal Tov to our recently elected Student Executive Board!

*Laura Harriss '25, President
Powder Springs, GA, Food Science*

*Tim Rubinstein '25, Vice President of Programming
Hawthorn Woods, IL, Nursing*

*Nathan Spellberg '26, Vice President Internal Relations,
Chicago, IL, Polytechnic Institute*

*Adam Levinsky '25, Vice President of External Relations
Lawrenceville, NJ, Industrial Engineering Technology*

*Max Hess '24, Vice President Religion and Culture
Walnut Creek, CA, Civil Engineering*

*Ally Frank '26, Treasurer
Buffalo Grove, IL, Psychology and Speech Pathology*

*Gabrielle Grosser '25, Secretary
Philadelphia, PA, Animal Sciences*

*Peyton Edelbrock '25, Vice President Integrated Communications
Rockwood, MI, History and Anthropology*

*Shae Stonemeier '26, Vice-President of Alumni Relations
Silver Spring, MD, First Year Engineering*

Student Programming Board Members

Greyson Oling '25, Aeronautical Engineering & ROTC, Rye Brook, NY

Jacob Ramsey '24, Aeronautical Engineering Technology, Muncie, IN

Noah Rediker '26, Computer Science, Ocean, New Jersey

Gabi Ruderman '23, Sociology/PR/Strategic Communication, Carmel, IN

Governing Board Members

Michael Acks, President

Ashleigh Davidson, Vice President

Jeremy Feldstein, Treasurer | Charles Doctor, Secretary

Rabbi Chase Foster, Rabbinic Advisor

Laura Harriss - Hillel Student Board President

Bailey Czerkiewicz, Dr. Daniel Frank, Paul Glimcher,

Dr. Theodore Goodman, Sanford Horn,

Lowell Kane, Jonah Ross, Carly Turow

*Ronit Sherwin, Hillel International
Campus Support Director*

Emeritus Members

*Paul Bloomberg, Barry Effron, Dr. Gerald Lande, Paul Sandock
Mitchell Schwartzwald, Dr. Louis Sherman, Judy Weitzman*

Year Round Leadership

Rachel Ramos, Springboard Innovation Fellow

Lowell Kane, Purdue Faculty Advisor

Joshua Rothenberger, Office Manager

Dear Purdue Hillel Community,

I hope this message finds you well! I am excited to introduce myself as your Purdue Hillel Student Board President for the 2023-2024 academic year. My name is Laura Harriss, and I am currently a sophomore majoring in Food Science with a minor in Fermentation Sciences. I hail from Powder Springs, Georgia, which is located about 45 minutes outside of Atlanta.

It was an honor to begin my presidential term during the second night Passover Seder, where our outgoing President of three years, Ethan Hirsh, passed down the gavel to me. As we embark on this journey together, I am eager to contribute to the success of our community and collaborate with all of you.

One of my primary objectives as President is to increase student engagement within our space. I believe that even though our Jewish community may be small, we can still demonstrate our unity and enthusiasm by being a tight-knit and engaged group. Together, we can create a welcoming environment where all students feel a sense of belonging and support.

Additionally, I will have the opportunity to assist with the transition of a new Executive Director for Purdue Hillel. I am committed to ensuring a smooth and effective transition to continue the growth and development of our community.

I am truly looking forward to serving as your President and working closely with each of you to further strengthen our Purdue Hillel community. Please feel free to reach out to me with any questions, ideas, or concerns you may have. I am always here to listen and support you in any way I can.

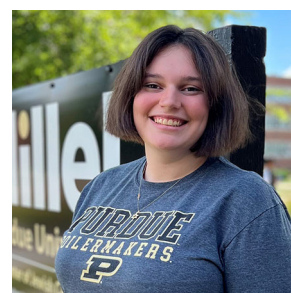

Boiler Up!

Laura Harriss
2023-2024
Purdue Hillel
Student Board
President

GIANT LEAPS in 2022-2023!

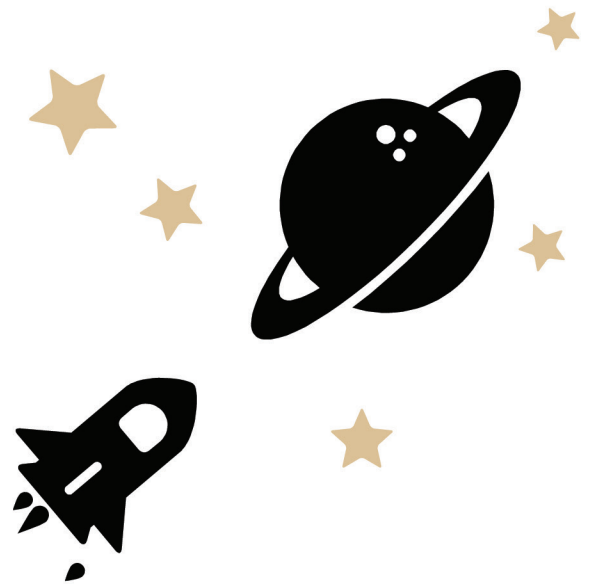

Better Together

Purdue Hillel provides opportunities to gather the broader Purdue community to better understand Jewish values, culture, and customs by gathering at Hillel

- More than 700 students have engaged with Purdue Hillel this academic year, alongside Jewish members of the faculty, staff, athletics, band, and Greater Lafayette community.
- Bagel Break is the largest weekly gathering of Jewish students on campus, and this year we've served over 3000 bagels to Jewish Boilermakers!
- Shabbat experiences with the Cultural Centers of Purdue, active connections with faith-based organizations on campus, and meaningful partnerships with Fraternity, Sorority, and Cooperative Life (FSCL) and University Residences has raised interest, awareness, and support of the growing Jewish population at Purdue
- Visits to the building from Purdue administrators and inspirational leaders, including Provost Patrick Wolfe, Chief of Police Lesley Wiete, Founder of the Human Rights Program at Purdue Rebekah Klein-Pejšová, General Manager of Purdue Football, Noah Joseph, and so many more!

Making Mitzvot

Purdue Hillel invites dynamic worship leaders and educators and empowers our students to lead our community in Jewish worship and learning sessions

- The University invested \$10,000 in Purdue Hillel, the University's synagogue, by affording us the opportunity to bring in Rabbi Adam Berman from Israel to lead us in High Holiday worship
- Weekly Shabbat tefilah, Passover Seders, and holiday observances curated by our own student leaders
- A caring community that comes together to support one another during times of celebration and times of challenge, developing lifecycle events and gathering for yahrzeit minyans

We're Saving You A Seat

Purdue Hillel is the university's only kosher dining option, and we provide Kosher meals for Jewish holidays and festivals, making the dietary laws of Judaism accessible to our students and community, while offering the most inclusive and welcoming table at Purdue

- Weekly Shabbat dinner is available to students at no cost, and is time of great celebration and joy as we end the week and enter Shabbat over a home-cooked meal surrounded in community
- The University invested an additional \$10,000 to help us bring in Kosher for Passover prepared food from Zelda's Catering in Chicago, so every Jewish student who wanted to observe the dietary laws of Passover was able to do so at no cost
- Purdue Hillel hosts a perpetual coffee/tea/cocoa bar along with fresh fruit and snacks daily, which makes Purdue Hillel the perfect central spot to land on campus in between classes for study or social time with friends

We're looking forward to finishing the academic year and starting to dream and plan for 2023-2024!

STATE & WALDRON

YOUNG ALUMNI - JOIN THE STATE & WALDRON SOCIETY

*For over 70 years, the corner of State & Waldron has been the intersection for generations of Jewish Boilermakers looking for Jewish community during their time at Purdue University. No matter your major, career path, or current address, thousands of alumni have a love and appreciation for Purdue University Hillel. We yearn to prevent our alumni from losing their connection while supporting our young alumni under the age of thirty as they transition into their professional careers. The **State & Waldron Society** is Purdue Hillel's young alumni giving community that is the antidote. When our young alumni give monthly to Purdue Hillel, Purdue Hillel will prevent alumni from losing their connection by giving alumni continued access to the rhythm of campus life, quarterly networking opportunities and skills-building workshops with alumni who are industry leaders, and so much more.*

Join the State & Waldron Society and ensure today's students don't lose the opportunities you had... really, your contribution will ensure a stronger experience for today's students!

After you become a S&WS member, setting up a recurring payment at our recommended minimum of \$18/month, you can expect:

- Quarterly networking opportunities
- Skills-building workshops for early-career professionals with alumni industry leaders
- Special access during our annual on-campus Young Alumni Shabbat
- State and Waldron Custom Swag

Your Collective Impact:

\$18/month = \$216 annually

\$36/month = \$432 annually

\$72/month = \$864 annually

100 Alumni giving \$36/month = \$43,200 annually!

- 50 S&WS members will offset the cost of Bagel Breaks for the entire year
- 100 S&WS members will offset the cost of our Shabbat Dinners for the entire year
- 150 S&WS members will offset the cost of all programmatic costs for the entire year
- 200 S&WS members will fully fund our full-time Engagement professional, ensuring a stronger present and future for Purdue Hillel

www.purduehillel.org



Hillel | **All Kinds of Jewish**
Purdue University

THANKS TO OUR PURDUE HILLEL HEROES FOR HELPING US RAISE OVER \$65,000 IN OCTOBER!

Deep appreciation for our lead matching donation totaling \$27,500 from Judy Weitzman, Jamie Krakover, Paul Glimcher, Connie Pallas and Barry Levitt, and an anonymous donor.

Alpha Epsilon Pi, Pi Upsilon Chapter.

Anonymous

Harvey & Cherie Acks

Michael & Ashley Acks

Cyndi & Matt Alderson

Cyndi & Matt Alderson

Aaron Atlas

Elizabeth Atlas

Seth Baklor

Alaina Bartfeld

Jonathan & Lynn Beha

Adam & Emuna Berman

Leslie Bernstein

Michael Bernstein

Anne Blackman

Katrina Bohlin

Liz Bramer

Zach Bright

Phillip Bronicki

Bruce & Rhonda Brown

Jared & Shirley Bryan

Andrew & Rose Carmean

Tony & Marissa Carrella

Benjamin Cohen

Brad & Ann Cohen

Lauren & Bennett Cohen

Robert Cohen

Beni Cukurel

Bailey Czerkiewicz

Sharon Czerkiewicz

Pat Dailey Rosen

Michael & Ashleigh Davidson

Mindy & Martin Davidson

Mallory Deardorff-Dawson

Wendy Dobres

Allie King & Charles Doctor

Joel Ebarb

Matt Ehrlich

Liba Engel Feit

Barry & Paddy Epstein

Howard Feldman

Hershey & Gail Feldstein

Jeremy & Aria Feldstein

Dorian Fine

Suzanne & Eric Fine

Rabbi Chase & Sarah Foster

Emily Freed

Eileen & Jerry Fromm

Rachael Geier

Arnold & Mildred Glimcher

Daniel Goldberg

Levi & Whitney Goltz

Shellen Goltz

Mary Tilden & Beth Goodman

Rebecca Harriss

Joyce & Larry Heitner

Benjamin & Annie Herbstman

Tjaden Hess

Julie & Greg Hirsch

Talia Hirsch

Ethan Hirsh

Marc & Meredith Hirsh

Vera & Charles Hirsh

Alex & Sammi Hodges

Nate & Dana Hudson

Todd & Staci Isaacs

Ron & Anna Joffe

Sarah & Eddie Kaczor

Max Kagan

Nicole Kaminsky

Mike Kamlet

Jeffrey Kane

Kenneth Kane

Lowell Kane

Jared Keil

Diane Kempler

Debra Kestenbaum

Laura King

Amelia Konstantinopoulos

Shari Krockover

Hilary Krosney-Rediker

Joe Krueger

Matthew Kunz

Eric & Robyn Lamont

Alexander Lane

Daniel Lastukhin

Jodi & Edward Lederer

Roberta J Leebow

Michelle Leonard

Elizabeth Levine

Jeff & Tracy Levitt

Dina London

Pamela Lubin-Mcguire

Steven & Evelyn Lurie

Julie Lyss

Herschel Meadow

Joel & Marcy Miller

Andrew Neiberg

Griffin Poulsen

Joe & Brittany Ramos

Rachel Ramos

Ethan Riber

Lauren Riina

Ben Roos

Raphael Rose

Laurie Rosenthal

Robert & Margaret Rosenzweig

Susan Warshay & Jay Ross

Mariana Chasnik & Max Rubinstein

Timothy Rubinstein

Zachary & Marcia Ruderman

Brian & Jennifer Sabin

Alan Schwartz

Seth & Tamara Schwartz

Sharon & Stephen Seiden

Michael Shartag

Adele Sheftel

David Komerofsky & Ronit Sherwin

Roxana & Lucian Silvian

Leah Simon

Gwen Wallace & Elliott Slamovich

Shae Stonemeier

Rochelle Strauss

Sam Sturm

Carolyn & Chris Sullins

Michael Tirengel

Carly & Larry Turow

Mark & Sharyn Vane

Alisa Warshay

Steven Weiner

Tannis Weinstein

Elizabeth & John Wertz

Debora White

Jessica Wiederhorn

Jessica Wolf

Avri Wyshogrod

Owen & Laura Yaklin

WITH PROFOUND GRATITUDE TO OUR GENEROUS SUPPORTERS

We thank all those who have made generous gifts to Purdue Hillel from September 10, 2022 through March 1, 2023. During this time of transition, it's also possible we have inadvertently left a valued supporter off of our list. Please accept our apologies, and let us know of any errors or omissions so we can correct them in our next newsletter. We extend our appreciation for sustained support to the Ohio Valley Hillel Consortium, Jewish Federation of Greater Lafayette, Jewish Federation of Greater Indianapolis, Fort Wayne Jewish Federation, Evansville Jewish Community, and Hillel International.

Gifts of \$10,000 and Above

Hillel International
Ohio Valley Hillel Consortium
Judy Weitzman
in memory of Leo Weitzman z"l

Gifts of \$5000-\$10,000

Anonymous in honor of
Purdue Hillel Students
Paul Glimcher
in honor of Matthew Glimcher
Lori Khanuk
Jamie Krakover
in memory of Tom Krakover

Gifts of \$3600-\$4999

Barry & Tova Effron
Theodore & Rebecca Goodman
Ron & Anna Joffe
in honor of Julie Joffe

Gifts of \$2000-\$3599

Michael & Ashley Acks
Barry & Paddy Epstein
in honor of Ethan Epstein
Arnold & Mildred Glimcher
in honor of Matthew Glimcher
Dr. Marc & Meredith Hirsh
in honor of Ethan & Dalton Hirsh
Lowell Kane
in memory of Susan Kane, z"l
Constance Pallas & Barry Levitt

Gifts of \$1000-\$1999

Cyndi & Matt Alderson
Paul Bloomberg
Hershey & Gail Feldstein
Jeffrey & Jo Ann Fink
Jeffrey Kane
in memory of Susan Kane, z"l
David & Michelle Levine
Michael Shartiag in honor of
Zeta Beta Tau Fraternity
Lou & Debby Sherman
Mark & Sharyn Vane
in honor of Eddie Vane
Fort Wayne Jewish Federation

Gifts of \$500-\$999

Rabbi Chase & Sarah Foster
Nolan & Melissa Frank
in honor of Ally Frank
Lila Goldstein
in honor of Rachel White
Rebecca Harriss
in honor of Laura Harriss
Julie & Greg Hirsch
in honor of Talia Hirsch
Vera & Charles Hirsh
in honor of Ethan & Dalton Hirsh
Michelle Leonard
Stuart & Paula Levinsky
in honor of Adam Levinsky
Julie Lyss
in honor of Isaac Lyss-Loren
Joe & Brittany Ramos
in honor of Rachel Ramos
Sharon & Stephen Seiden
Alan Spellberg and
Audra Kaplan-Spellberg
Carolyn & Chris Sullins
in honor of Emily Sullins
Adam & Diana Zlotnick

Gifts of \$300-\$499

Anne Blackman
in memory of Susan Kane, z"l
Beni Cukurel
Allie King & Charles Doctor
David & Denise Eisenberg
in honor of Joseph Eisenberg
Jeremy & Aria Feldstein
Myra Fisher
in memory of Donald Fisher, z"l
Emily Freed
Barry Glassman
in honor of Andrew Glassman
Levi & Whitney Goltz
Samuel & Muriel Harris
Joyce & Larry Heitner
Barry & Karen Hemmerdinger
in honor of Reuben Hemmerdinger
Benjamin & Annie Herbstman
Debra Kestenbaum
in honor of Sara Kestenbaum
Eric & Robyn Lamont
Roberta J Leebow

Beth Mindlin
in memory of Harold Mindlin, z"l
Susan Warshay & Jay Ross
in honor of Jonah Ross
Leah Simon
Larry & Stephanie Sisle
in honor of Joey Sisle
Richard & Janice Small
Arnold Tubis
Debora White
in honor of Rachel White

Gifts of \$200-\$299

Harvey & Cherie Acks
Don & Lynn Barzan in honor of
Mathew Alderson's Bar Mitzvah
Roger & Cathy Bauer
David & Jessica Buchsbaum
Jonathan & Allyson Cherins I
n honor of Jesse Cherins
Michael & Ashleigh Davidson
Daniel Frank
Allen Gimpel in honor of
Matt Alderson's Bar Mitzvah
Mary Tilden & Beth Goodman
Art & Annlee Herbstman in honor of
Benjamin Herbstman's Birthday
Ethan Hirsh
Wayne Keil in honor of Jared Keil
Robert & Margaret Rosenzweig
in honor of Liz Rosenzweig
Jonah Ross
Gita Shipkowitz & Erik Tjarksen
in honor of Adam Tjarksen
David & Sara Trockman
Robert & Joyce Wolf

Gifts of \$118-\$180

Eyal Barash & Gabrielle Cramer
Gary & Jordana Raban Binstock
Jared & Shirley Bryan
Tony & Marissa Carrella in honor
of Remi & Chase Carrella
Lauren & Bennett Cohen
in honor of Sarah Cohen
Sharon Czerkiewicz
Pat Dailey Rosen
William & Kelly Durante
in honor of Giovanna Durante

Matt Ehrlich
Howard Feldman
Michael & Linda Forman
Nate & Dana Hudson
Nicole Kaminsky
Kenneth Kane
in memory of Susan Kane, z"l
Daniel Lastukhin
Jeff & Tracy Levitt
in honor of Adam Levitt
Marc Lipnick
Dina London
Herb & Heather Moskowitz
David & Carol Neuberger
Howard & Lisa Radzely
in honor of Devin Radzely
Dawn & Marc Rosoff
in honor of Zach Rosoff
Mariana Chasnik & Max Rubinstein
in honor of Timothy Rubinstein
Brian & Jennifer Sabin
Larry & Annette Sharfstein
in honor of Ari & Jordan Fine
Gwen Wallace and
Elliott Slamovich
Michael & Jennifer Stecker
Michael Tirengel
Carly & Larry Turow
Jennifer Javitch & Alon Ventura
in honor of Adam Ventura
Michael & Allison Weinstein
in honor of Matthew Weinstein
Owen & Laura Yaklin in honor of
Matt Alderson's Bar Mitzvah
Saint Thomas Aquinas Center in
support of Jewish Boilermakers

Gifts of \$76-\$18

Michael & Patricia Adler
in memory of Loved Ones
Joseph Aein
Arthur Aronson
Aaron Atlas
Jonathan & Lynn Beha
Orit Bejerano in honor of
Ron Bejerano
Michael Bernstein
Paul Bloomberg for the Leo z"l &
Judy Weitzman Building Fund

Mike & Margie Bluestein
 Hannah & Mark Bookbinder
 in honor of Evan Bookbinder
 Richard Braman
 Bailey Czerkiewicz
 Mindy & Martin Davidson
 Jeff & Rikki Dworkin
 in honor of Josh Dworkin
 Joel Ebarb
 Don Benovitz & Martha Fagan
 Boris & Helen Finkelstein
 in honor of the Jewish
 Learning Fellowship
 Charles & Jean Fisher
 Mark & Adria Fishkin
 Eileen & Jerry Fromm
 Michael & Julie Gideon
 Kristen Goodman in honor of
 Matt Alderson's Bar Mitzvah
 Rose Haberer in memory of
 Joseph Haberer, z"l
 Alex & Sammi Hodges
 Vicky Lindsay & Sanford Horn
 Todd & Staci Isaacs
 Mike Kamlet
 in honor of Andrew Kamlet
 Shari Krockover
 Ilene Sandler & Eric Loucks in
 memory of Thelma Sandler z"l
 Steven & Evelyn Lurie
 Lisa & Richard Mair in memory
 of Berel Mair z"l
 Jonathan & Lisa Rankin
 Laurie Rosenthal
 Zachary & Marcia Ruderman in
 honor of Gabi & Max Ruderman
 Daniela Schmeichler in honor of
 Bagel Break
 Seth & Tamara Schwartz
 Rabbi David Komerofsky &
 Ronit Sherwin
 Lester Slate
 Mike & Penny Stein
 Eric & Valerie Weiner
 in honor of Isabella Weiner
 Rami & Wendy Weiss
 in honor of Avi Weiss

Gifts of \$55-\$75

Phillip Bronicki
 Bruce & Rhonda Brown
 Brad & Ann Cohen
 Liba Engel Feit in memory of
 Mrs. Marilyn Engel z"l
 Jennifer Kabatchnik
 Sarah & Eddie Kaczor
 Laura King
 Amelia Konstantinopoulos

Alexander Lane
 Jodi & Edward Lederer in honor
 of Amy & Noah Lederer
 Joel & Marcy Miller
 Mitchell & Arlene Peskin
 Roxana & Lucian Silvian
 Alisa Warshay
 Jessica Wolf

Gifts Of \$37-\$54

Seth Baklor
 Leslie Bernstein
 Katrina Bohlin
 Liz Bramer
 Lawrence & Elaine Brown
 Janet Burton in honor of
 Devin Radzely
 Andrew & Rose Carmean
 Aaron & Aimee Carroll
 Jan Pearlman Cortner in in honor
 of Barry & Tova Effron
 Wendy Dobres
 Abraham & Merle Eiss
 Meryl & Paul Evans
 Judy Feinberg
 Suzanne & Eric Fine
 Marilyn Fleeter in memory of
 Dr. Stanford Fleeter z"l
 Sonya & Alan Garfinkel
 Rachael Geier
 Martin & Karen Gerson
 Al & Elaine Glatt
 Donna Kaulkin
 Hilary Krosney-Rediker
 in honor of Noah Rediker
 Joe Krueger
 Jason & Leslie Ann Effron Levin
 in honor of Barry J. Effron
 Howard & Claudia Liff
 Debbie McKean
 in honor of Carly McKean
 Richard & Julia Metz
 Daniel & Maura Newman
 Herbert & Evelyn Passo
 Jodi & Vincent Pirro for Ryan Pirro,
 in memory of Ira Scher, z"l
 Lillian Sands in honor of
 Greyson Oling
 Alan Schwartz
 Lois & James Shaevel
 Adele Sheftel
 Rochelle Strauss
 Peter Tarjan
 Steven Weiner
 Tannis Weinstein
 Elizabeth & John Wertz
 Jessica Wiederhorn

Mark Zukowsky in honor of
 Rainy Day Matzah Ball Soup

Gifts up to \$36

Alpha Epsilon Pi,
 Pi Upsilon Chapter
 Anonymous
 Elizabeth Atlas
 Orfely Auguste
 Alaina Bartfeld
 Phillip & Beverly Bercovitz
 in memory of Rabbi Gedalyah
 & Marilyn Engel, z"l
 Rabbi Adam & Emuna Berman
 Zach Bright
 in honor of Brendan Cohen
 Benjamin Cohen
 Robert Cohen
 Zachary & Ginny Cohen
 Mallory Deardorff-Dawson
 Yehuda Engle, z"l
 Dorian Fine
 Howard & Gail Frank in honor of
 Ally Frank's Birthday
 Mark & Mary Freilich
 Philip Ganson
 Daniel Goldberg
 Shellen Goltz
 Eunice & Bruce Hershman
 Tjaden Hess
 Talia Hirsch
 Max Kagan
 Elliot & Dalia Keen
 Jared Keil
 Diane Kempler
 Brian & Elizabeth Kerstine
 Sandra Koenig
 Matthew Kunz
 Elizabeth Levine
 Howard & Elyse Levy
 Pamela Lubin-Mcguire
 Samuel & Perry Matsa
 Herschel Meadow
 Jane & Howard Morrison
 Andrew Neiberg
 Griffin Poulsen
 Ethan Riber
 Lauren Riina
 Ben Roos
 Raphael Rose
 Donald Rosenfeld in honor of
 Lyndsay Rosenfeld
 Jerry Rosenthal in honor of
 Josh Dworkin
 Cindy Rovai
 Timothy Rubinstein
 Gerald & Lana Russ in memory of
 Marc Ratner, z"l (Class of 1958)

Arl & Bill Samuels
 Shae Stonemeier
 Sam Sturm
 Morrie & Patricia Weinman
 Ian & Lisa Wichman
 in honor of Taylor Wichman
 Avri Wyshogrod
 Neil & Jane Zimmerman

Gifts in Kind

Adi Ron
 Arni's Restaurant
 Jamie Landsman
 Joshua Rothenberger

Corporate Matching Gifts

Boeing
 Google
 Hearst
 Johnson & Johnson
 Raytheon Technologies
 Salesforce

Federations, Foundations, and Donation Programs

Amazon Smile
 America Online
 Giving Foundation
 Austin Community Foundation
 Benevity Causes
 Dallas Jewish
 Community Foundation
 Edward Jones Trust Co.
 FaceBook Payments Inc.
 Fidelity Charitable
 Fort Wayne Jewish Federation
 FrontDoor (CyberGrants)
 Herbert J Sims & Co Inc.
 Hillel International
 Jewish Federation of
 Greater Indianapolis, Inc.
 Jewish Federation of
 Metropolitan Chicago Legacies
 and Endowments (JFMC)
 Jewish Federations of
 North America (JFNA)
 Moskowitz Family
 Charitable Fund
 Ohio Valley Hillel Consortium
 PayPal
 Pershing
 Saint Thomas Aquinas Center
 Schwab Charitable
 Stifel
 YourCause
 Zlotnick Family Charitable Fund



Purdue University

The Center of Jewish Campus Life

912 Mitch Daniels Boulevard
West Lafayette, IN 47906
www.purduehillel.org
765-743-1293

Return Service Requested

PURPOSE

Purdue Hillel enriches Purdue University and the Greater Lafayette community by welcoming, inspiring, and empowering each person to be proud of their connection to meaningful Jewish life and by actively creating, connecting, leading, serving, and celebrating ongoing experiences to help foster a kinder and more empathetic world.

STATEMENT OF BELONGING

Purdue Hillel is a place to explore Judaism and Jewishness and is a safe space where we welcome and affirm every person for their whole self. Inclusion is our superpower. There is no place here for discrimination against any person based on their religion or religious practice, citizenship or nationality, sexual orientation, gender identity or expression, political affiliation, ethnicity, race, age, neurodiversity, appearance, disability or impairment, social class, or any other aspect of what makes them the unique and irreplaceable human being they are.

CORE VALUES

Jewish Peoplehood Sharing experiences, aspirations, values, and purpose while nurturing the balance in being distinctively Jewish and universally human.

All Jews are responsible for one and other.

— Babylonian Talmud, Shevuot 39a

Inclusion Radically intentional about accessibility and belonging, treating every person with the utmost care and respect.

Do not disparage anyone, and do not shun any thing. — Pirkei Avot 4:3

Education Fostering a passion for curiosity and learning and ensuring that the Next Giant Leaps offered at Purdue are mirrored in our Jewish experiences.

These and those are both the way of God.

— Babylonian Talmud, Eruvin 13b

Integrity Open, honest, authentic, and ongoing transparency in how we communicate and gather while empowering one another to always do what is just and right.

In a place where there is no humanity, strive to be human. — Pirkei Avot 2:5

Joyful Judaism Vibrant and energetic celebration in worship, ritual, culture, history, and marking Jewish milestones together.

There is no commandment to be joyous, but joy can bring on the greatest mitzvot. — Rabbi Aharon of Karlin