



BUREAU OF LAND MANAGEMENT
IDAHO STATE OFFICE



IDAHO INFORMATION GUIDE:
LOCATING MINING CLAIMS



This page left intentionally blank



United States Department of the Interior
BUREAU OF LAND MANAGEMENT
Idaho State Office
1387 South Vinnell Way
Boise, Idaho 83709-1657



In Reply Refer To:
3830 (933)

Enclosed is information about recording mining claims in Idaho. While there is no general map of existing claims or areas open to mineral entry, we do have surface status maps that indicate BLM, Forest, State of Idaho, and privately-owned lands. A map index is included at the back of this booklet to help you identify the map and BLM District Office that covers your area of interest.

BLM records of land status in Idaho, called Master Title Plats (MTPs), are available for inspection at the Idaho State Office or the BLM District Offices for their management area. These plats show the ownership of lands, and whether or not lands are open to mineral entry. You need to know the legal land description (township, range, section) of the area in question in order to use these records. Paper copies of the MTPs may be purchased for \$1.10 each. MTPs are also available for viewing at <http://www.glorerecords.blm.gov/> under the Land Status Records link.

The official files for mining claims in Idaho are maintained at the Idaho State Office. These files contain location notices, claim maps, and other recorded documents. Copies of documents in these files are available for a small fee.

Information about unpatented mining claims can be viewed on the Land and Mineral LR2000 web page at <https://www.blm.gov/lr2000/>. You can search by owner name, mining claim name, serial number assigned to each claim (IMC number), or legal land description (meridian, township, range, section). The legal land description is required when searching for claims in a specific area. A combination of these records and the applicable County's records should be reviewed to be certain about which lands are available for locating mining claims.

We have supplies of the current Maintenance Fee Waiver Certification (BLM Form 3830- 2) and suggested formats for the Mining Claim Location Notice, Affidavit of Assessment of Work, Notice of Intent to Hold, Maintenance Fee Payment, and Relinquishment.

The Public Room is open Monday through Friday, 9:00 am to 4:00 pm, except Federal holidays. We can also be reached by phone at 208-373-3889, or fax 208-373-3899.

TABLE OF CONTENTS

FREQUENTLY ASKED QUESTIONS	5
WHAT ARE “LOCATABLE MINERALS”?	5
<i>Leasable Minerals</i>	5
<i>Mineral Materials</i>	5
WHAT IS A MINING CLAIM?.....	5
WHO MAY LOCATE MINING CLAIMS?	5
CAN I FILE A MINING CLAIM ON ANY FEDERAL LAND?	5
HOW DO I LOCATE MINING CLAIMS OR SITES?	6
CAN I START MINING AFTER I FILE MY MINING CLAIM?	6
<i>BLM Lands</i>	6
<i>National Forest System lands</i>	6
HOW DO I TRANSFER A MINING CLAIM OR SITE?	7
HOW MAY I TRANSFER, SELL, OR OTHERWISE CONVEY AN ASSOCIATION PLACER MINING CLAIM?.....	7
MINING CLAIM FEE REQUIREMENTS	8
LOCATION NOTICE FOR IDAHO MINING CLAIM INSTRUCTIONS.....	10
LOCATION NOTICE FOR MINING CLAIM FORMAT (EXAMPLE)	11-12
<i>Lode Mining Claim Description</i>	13
<i>Placer Mining Claim Description</i>	14
<i>Public Land Survey System (PLSS) Example</i>	15
MINING CLAIM OR SITE FILING REQUIREMENTS.....	16
MAINTENANCE FEE WAIVER CERTIFICATION (FORM 3830-2).....	17-18
MAINTENANCE FEE PAYMENT FOR PLACER CLAIMS (SUGGESTED FORMAT)	19-20
MAINTENANCE FEE PAYMENT FOR LODES, MILL SITES, AND TUNNEL SITES (SUGGESTED FORMAT)	21-22
AFFIDAVIT OF ASSESSMENT WORK INSTRUCTIONS.....	24
AFFIDAVIT OF ASSESSMENT WORK FORMAT (EXAMPLE).....	25-26
NOTICE OF INTENT TO HOLD INSTRUCTIONS.....	28
NOTICE OF INTENT TO HOLD FORMAT (EXAMPLE).....	29-30
RELINQUISHMENT (SUGGESTED FORMAT).....	31
HELPFUL WEBSITES.....	32
BUREAU OF LAND MANAGEMENT’S LAND & MINERAL LEGACY REHOST 2000 SYSTEM – LR20000	33-36
INDEX TO BLM TOPOGRAPHIC MAPS	37
IDAHO BLM STATE, DISTRICT AND FIELD OFFICE CONTACTS.....	38
COUNTY OFFICES IN IDAHO	39-40
IDAHO’S NATIONAL FOREST AND RANGER DISTRICT OFFICES IN IDAHO	41-42

FREQUENTLY ASKED QUESTIONS

1. What are "locatable minerals"?

The Mining Law of 1872, as amended, is the major Federal law governing locatable minerals. This law allows U.S. citizens the opportunity to explore for, discover, and purchase certain valuable mineral deposits on Federal lands that are open for mining claim location (open to mineral entry). These mineral deposits include most metallic mineral deposits and certain nonmetallic and industrial minerals. The law sets general standards and guidelines for claiming the possessory right to a valuable mineral deposit discovered during exploration. The Mining Law allows for the enactment of state laws governing location and recording to mining claims and sites consistent with Federal law. Federal regulations implementing the Mining Law, including fee schedules, are found at [Title 43 of the Code of Federal Regulations \(CFR\)](#) in Groups 3700 and 3800.

Originally, all minerals except for coal were obtained under the General Mining Laws, however, Congress has removed certain minerals from the operation of the General Mining Law.

- **Leasable Minerals.** Since 1920, the Federal Government has leased fuels and certain other minerals. Leasable minerals today include oil and gas, oil shale, geothermal resources, potash, sodium, native asphalt, solid and semisolid bitumen, bituminous rock, phosphate, and coal. Sulfur is leasable on public lands in Louisiana and New Mexico.
- **Mineral Materials.** Since 1947, the Federal Government has sold common varieties of sand, gravel, stone, pumice, pumicite, cinders, and ordinary clay. Use of salable minerals requires either a sales contract or a free use permit. The Forest Service administers the disposal of salable minerals from National Forest System lands.

2. What is a mining claim?

A mining claim is a selected parcel of Federal land, valuable for a specific mineral deposit or deposits, for which you have asserted a right of possession under the Mining Law. Your right is restricted to the development and extraction of a mineral deposit. The rights granted by a mining claim protect against a challenge by the United States and other claimants only after the discovery of a valuable mineral deposit. The two types of mining claims are lode and placer. In addition, mill sites and tunnel sites may be located to provide support facilities for lode and placer mining claims (43 CFR Part 3832). Generally speaking, a mining claim is referred to as a "lode claim" if mineralization occurs as a vein of ore in place, or as a "placer claim" if minerals are dispersed among particles of sand or gravel. A millsite is used to process locatable minerals.

3. Who may locate mining claims? (43 CFR 3830.3)

- United States citizens who have reached the age of discretion, which in Idaho is 18
- Legal immigrants who have filed an application for citizenship
- Business entities organized under the law of any state
- Duly constituted and appointed agents acting on behalf of locators listed above

4. Can I file a mining claim on any Federal land?

Not all Federal lands are open for mining claims. Mining locations may be made in the States of Alaska, Arizona, Arkansas, California, Colorado, Florida, Idaho, Louisiana, Mississippi, Montana, Nebraska, Nevada, New Mexico, North Dakota, Oregon, South Dakota, Utah, Washington, and Wyoming. In these States, the BLM manages the public lands and the Forest Service manages the National Forest System lands. The BLM is responsible for the locatable minerals on both public lands and National Forest System lands.

You may prospect and locate claims and sites on lands open to mineral entry. "Open to mineral entry" means that the land is open to the location of mining claims or sites under the General Mining Law. Claims may not be staked in areas closed to mineral entry by a special act of Congress, regulation, or public land order – areas that are withdrawn from the operation of the mining laws. Areas withdrawn from location of mining claims include National Parks, National Monuments, Indian reservations, most reclamation projects, military reservations, scientific testing areas, most wildlife protection areas (such as Federal wildlife refuges), and lands withdrawn from mineral entry for other reasons. Lands withdrawn from power development may be subject to mining location and entry only under certain conditions. Mining claims may not be located on lands that have been:

- designated by Congress as part of the National Wilderness Preservation System
- designated as a wild portion of a Wild and Scenic River, or
- withdrawn by Congress for study as a Wild and Scenic River. There is usually a 1/4-mile buffer zone withdrawn from location of mining claims on either side of a river while the river is being studied for inclusion in the Wild and Scenic Rivers System

Locatable (hard-rock) minerals on most lands acquired by the United States and on Indian reservations are leasable. The Bureau of Indian Affairs is responsible for leasing minerals on Tribal lands and lands held in trust for the benefit of individual American Indians.

5. How do I locate mining claims or sites? (43 CFR 3832.11)

- (a) You must follow both state and Federal law.
- (b) Your lode or placer claim is not valid until you make a discovery within the boundaries of the claim.
- (c) To locate a claim or site, you must—
 - (1) Make certain that the land on which you are locating the claim or site is Federal land that is open to mineral entry
 - (2) Stake and monument the corners of a mining claim or site which meets applicable state monumenting requirements and the size limitations described in §3832.22 for lode and placer claims, §3832.32 for mill sites, and §3832.42 for tunnel sites;
 - (3) Post the notice of location in a conspicuous place on the claim or site. The notice must include:
 - (i) The name or names of the locators;
 - (ii) The date of the location; and
 - (iii) A description of the claim or site;
 - (iv) The name or number of the claim or site, or both, if the claim or site has both;
 - (4) Record the notice or certificate of location in the local recording office and the BLM State Office with jurisdiction according to the procedures in part 3833;
 - (5) Follow all other relevant state law requirements; and
 - (6) Comply with the specific requirements for lode claims, placer claims, mill sites, or tunnel sites in this part.

6. Can I start mining after I file my mining claim?

BLM Lands - Exploration, mining, and mineral processing activities involving locatable minerals on BLM-administered land are controlled by the regulations at 43 CFR Subparts 3715 and 3809 and in Wilderness Study Areas, 43 CFR Subpart 3802. Operators are required by these regulations to prevent unnecessary and undue degradation or avoid impairment of wilderness characteristics. Casual use activities are those that would cause negligible disturbance; such as collection of rock and mineral specimens with hand tools, hand panning and not involving mechanized equipment or explosives. Advanced contact with the BLM Field Office may be required for those intending to conduct casual use in areas where the cumulative effects of casual use may cause more than negligible disturbance. For activities other than casual use, operators are required to either submit a notice or a plan of operations. Notices are submitted for exploration activities covering five acres or less and the removal of bulk samples of less than 1,000 tons of presumed ore for testing. Exploration on tunnel sites would typically require the filing of a notice. Notices are filed with the appropriate BLM Field Office. A plan of operations is required for any exploration that would disturb more than five acres, involve bulk sampling of 1,000 tons of more of presumed ore for testing, and for operations greater than casual use in special status areas as listed at 3809.11(c). A plan of operations is typically required for operations on mill sites. Plans are filed with the appropriate Field Office.

Use and occupancy of the public lands in association with the development of locatable mineral deposits must be approved by the appropriate BLM Field Office; see 43 CFR Subpart 3715. The location of a mining claim, mill site or tunnel site does not give the claimant an exclusive right to surface resources of the claim or site.

National Forest System lands - Exploration and mining activities on lands administered by the Forest Service are subject to the regulations of the Secretary of Agriculture in 36 CFR 228(A). A notice of intent to operate is required from any person proposing to conduct operations which might cause significant disturbance of surface resources. Such notice of intent to operate shall be submitted to the district ranger having jurisdiction over the area in which the operations will be conducted. Each notice of intent to operate shall provide information sufficient to identify the area involved, the nature of the proposed operations, the route of access to the area of operations, and the method of transport. Miners wishing to prospect or locate claims or sites in National Forests should contact the local Forest Service District Ranger concerning questions about operating plans.

7. How do I transfer a mining claim or site?
(43 CFR 3833.32)

- (a) State law governs transferring mining claims or sites. A transfer is effective in the manner and on the date provided by state law, not the date you file it with BLM.
- (b) You must file in the BLM State Office a notice of the transfer that includes:
 - (1) The name and, if available, the serial number BLM assigned to the claim or site when the notice or certificate of location was originally recorded (the person who transferred you ownership or legal interest should have this number);
 - (2) Your name and current mailing address; and
 - (3) A copy of the legal instrument or document that you used to transfer the interest in the claim or site under state law.
- (c) For each mining claim or site transferred, each transferee must pay the full processing fee specified in the table of service charges and fees in §3830.21 of this chapter.
- (d) BLM will notify the claimant of record with BLM of any action it takes regarding a mining claim or site. If BLM is required by law to give a claimant notice of any new legal requirements, BLM has properly given notice by sending the notice to the claimant of record with BLM.

8. How may I transfer, sell, or otherwise convey an association placer mining claim?
(43 CFR 3833.33)

You may transfer, sell, or otherwise convey an association placer mining claim at any time to an equal or greater number of mining claimants. If you want to transfer an association placer claim to an individual or an association that is smaller in number than the association that located the claim, you—

- (a) Must have discovered a valuable mineral deposit before the transfer; or
- (b) Upon notice from BLM, you must reduce the acreage of the claim, if necessary, so that you meet the 20-acre per locator limit.



Mining Claim Fee Requirements

ALL NEW CLAIM FILING



DOCUMENT NEEDED

Notice of Location and
County Recordation

DATE DUE

Within 90 days of
location date

TOTAL FEES INCLUDE:

- 1) \$20/claim - Processing Fee
 - 2) \$37/claim – One-time Location Fee
 - 3) \$155/claim initial maintenance Fee
for lode and placer claims, mill and
tunnel sites
- See * below Re: placer claims

***Placer claims exceeding 20 acres.....** \$155 initial maintenance fee for each
Must pay additional maintenance fees add'l 20 acres or portion thereof

Claims located & filed with BLM on/before Sept 1..... \$212.00 per claim (*See note #1*)
Placer claims exceeding 20 acres..... \$212 + \$155.00 for ea add'l 20 acres or
portion thereof

Claims located on/before Sept 1 & filed with BLM after Sept 1.....\$367.00 per claim (*See note #2*)
Placer claims exceeding 20 acres..... \$367 + \$155.00 for ea add'l 20 acres or
portion thereof (*See note #3*)

Note #1: Also, maintenance fee or waiver is due by Sept 1 (of the same calendar year) for the **next** assessment year.

Note #2: **Or** pay \$212.00 and file a waiver for the **next** assessment year, if all claim owners qualify for a waiver.

Note #3: Placers over 20 acres, pay req'd fees & file a waiver for next assessment year, if all claim owners qualify for a waiver.

WAIVER OF MAINTENANCE FEES

(All Co-Owners must own no more than 10 claims and/or sites, nationwide)

DOCUMENTS NEEDED

Maintenance Fee Waiver
Certification (Form 3830-2)

DATE DUE

On or before Sept 1

PROCESSING FEE

None

Proof of Labor / Affidavit of
Assessment Work (lode/placer claims only)

On or before Dec 30

\$10/claim

Notice of Intent to Hold
(mill or tunnel sites, new locations when waiver is filed for upcoming assessment year, or when filing a waiver the year
following payment of a maintenance fee)

On or before Dec 30

\$10/claim

ANNUAL CLAIMS/SITES MAINTENANCE FEES

DOCUMENT NEEDED

List of claim names/sites and serial numbers

DATE DUE

On or before Sept 1

FEE

\$155/claim (**All claims/sites**)
Plus, \$155 for each add'l 20
acres or portion thereof
for Placer claims.

TRANSFERS AND AMENDMENTS

DOCUMENT NEEDED

Transfer - Copy of conveyance document

DATE DUE

Per State law

PROCESSING FEE

\$10/claim or site/transferee

Amended Notice of Location

Within 90 days of
County recordation

\$10/claim or site

Notes

Instructions for Location Notice for Idaho Mining Claims

1. File with BLM Idaho State Office located at 1387 S Vinnell Way, Boise, ID 83709 within 90 days of the date of location.
2. File with the county in which the claim is located within 90 days of the date of location.
3. Name of the claim.
4. Mark the type of claim or site (i.e., lode, placer, mill site, tunnel site). Only one claim type or site per location notice.
5. The location date is the actual date the claim is located on the ground and the corners are marked. **Note:** You have 90 days from the date of location to file with the BLM.
6. Specify total acreage of claim.
7. Mark if the claim is located within a power site withdrawal area.
8. County in which the claim is located.
9. State where claim is located.
10. Meridian where claim is located. Note: the Boise Meridian covers the entire State of Idaho.
11. Write the Township (North or South), which is identified on a BLM surface management map.
12. Write the Range (East or West), which is identified on a BLM surface management map.
13. Write the Section (1-36) which is identified on a BLM surface management map.
14. Placer claims must be described according to the public land survey system and its rectangular subdivisions (with limited exceptions). Under the Mining and Reclamation laws, the smallest legal subdivision is a quarter-quarter-quarter section of 10 acres. Two contiguous 10-acre quarter-quarter-quarter sections are 20 acres and are 1320' x 660'. Lode claims are described by metes and bounds.
15. Provide a map or sketch showing the boundaries of your claim accurately enough for the BLM to identify your claim or site on the ground. If you provide a sketch, it must be tied to a natural object, permanent monument, or topographic, hydrographic, or man-made feature. **Note:** We suggest attaching a map or a detailed sketch.
16. From corner monument #1, describe the distance and direction (metes and bounds) to each corner. **Note:** Lode claims are described as metes and bounds and cannot exceed 600' x 1500'. In order to close the claim boundaries, the last corner must be the same as the beginning corner as indicated on line #4.
17. If there is a feature which can easily be identified, use it to further describe the claim.
18. List all adjoining claims/sites to this claim or site.
19. Provide the name and mailing address for all locators. All locators should sign the form. **Note:** All locators must meet the age of discretion for their state (Idaho is 18 years of age).
20. Your legal name.
21. Claim name, the same name listed in step 3. Mark Lode/Placer/Site as stated in step 4.
22. Notarized signature required by County for recordation. Notarized signature is not required when filing with BLM.

**EXAMPLE
LOCATION NOTICE FOR MINING CLAIM**

For Bureau of Land Management Use

For County Recorder's Use

1.

2.

Page 1

1. Name of Claim **3.** _____ Type of Claim: **4.** () Lode () Placer () Mill site () Tunnel site
2. Date of Location **5.** _____ Total Acres **6.** **7.** () Claim is located in P.L. 359, Power site Withdrawal
3. This claim is located in **8.** _____ County, State of **9.** _____, **10.** _____ Meridian,
Township **11.** _____, Range **12.** _____, Section **13.** _____, Quarter Section **14.** _____,

Township _____, Range _____, Section _____, Quarter Section _____
Township _____, Range _____, Section _____, Quarter Section _____
Township _____, Range _____, Section _____, Quarter Section _____
Township _____, Range _____, Section _____, Quarter Section _____

4. The boundaries are described as follows using distance & direction (metes & bound) beginning at corner monument where notice is posted which is Corner **#1** :

16.
Thence _____ To Corner or Angle _____
Thence _____ To Corner or Angle _____
Thence _____ To Corner or Angle _____
Thence _____ To Corner or Angle _____

TO THE POINT OF BEGINNING.

IF MORE THAN 4 CORNERS OR ANGLES

Thence _____ To Corner or Angle _____
Thence _____ To Corner or Angle _____

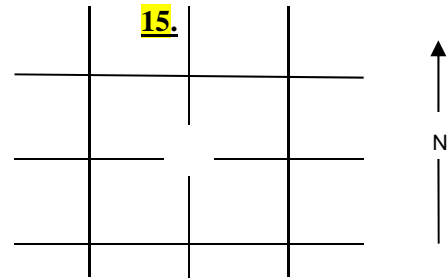

Posted location notice is further described as **17.** _____ feet, _____ direction from _____ (Permanent survey monument or natural object, i.e., topographic feature).

The adjoining claims/sites are: **18.** _____

5. Claimant(s) Name and Address:

Name **19.** _____
Address _____

(Signature)

Name _____
Address _____

(Signature)

Name _____
Address _____

(Signature)

Name _____
Address _____

(Signature)

Name _____
Address _____

(Signature)

6. AFFIDAVIT OF LOCATOR

STATE OF _____ COUNTY OF _____, SS.

I, 20., DO SOLEMNLY SWEAR THAT I AM A CITIZEN OF THE UNITED STATE OF AMERICA (OR HAVE DECLARED MY INTENTION TO BECOME SUCH), AND THAT I AM ACQUAINTED WITH THE MINING GROUND DESCRIBED IN THIS NOTICE OF LOCATION, AND HEREWITH CALLED THE 21. LODGE/PLACER CLAIM OR SITE; THAT THE GROUND AND CLAIM/SITE THEREIN DESCRIBED OR ANY PART THEREOF HAS NOT, TO THE BEST OF MY KNOWLEDGE AND BELIEF, BEEN PREVIOUSLY LOCATED ACCORDING TO THE LAWS OF THE UNITED STATES AND THIS STATE, OR IF SO LOCATED, THAT THE SAME HAS BEEN ABANDONED OR FORFEITED BY REASON OF THE FAILURE OF SUCH FORMER LOCATOR(S) TO COMPLY IN RESPECT THERETO WITH THE REQUIREMENTS OF SAID LAWS.

SIGNATURE 22.

State of _____
County of _____)

Subscribed and sworn to (or affirmed) before me
this _____ day of _____, 20____.

(Seal)

Page 2

Notary Public or County Recorder
(my commission expires _____)

LODE MINING CLAIM

Boundaries and claim corners/angles clearly marked before recording at County Recorder's office.

Notice of Location

1. Name & address of all locators
2. Name of the claim
3. Date of Location
4. Metes & Bounds Description
5. Legal description to quarter section
6. Include map or sketch of claim
7. Must record with both county and BLM within 90 days of location date.

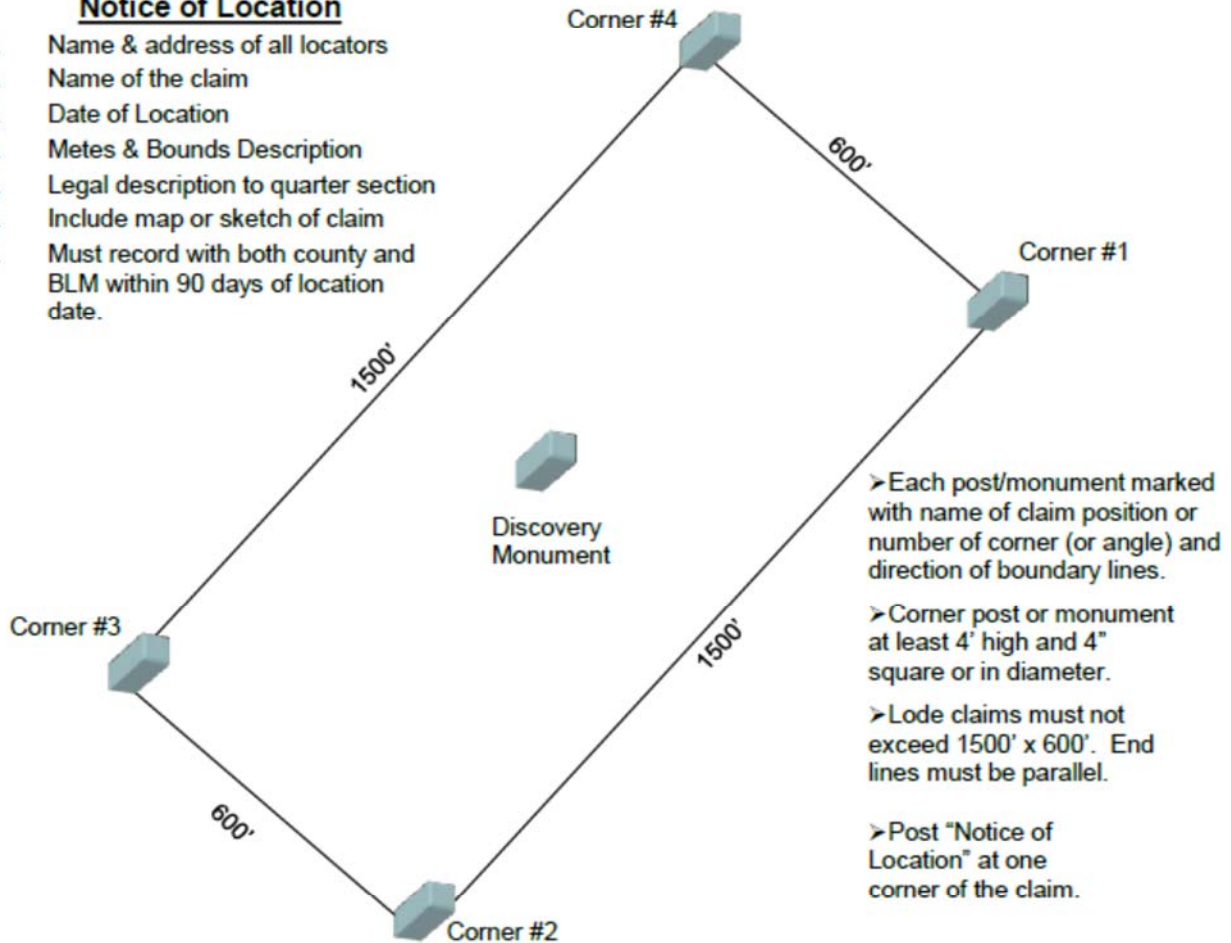

Metes & Bound Description

Corner #1 S. 41° W. 1500 ft to Corner #2
 N. 49° W. 600 ft to Corner #3
 N. 41° E. 1500 ft to Corner #4
 S. 49° E. 600 ft to Corner #1

Posted location notice is 2600 ft, N. 30° W.
 direction from ¼ corner, sections 11 & 14

Claim #1 is in the SW ¼ of Sec. 11, T50N., R.5E.
 Claim #2 is in the SW ¼ and NW ¼ of Sec. 11

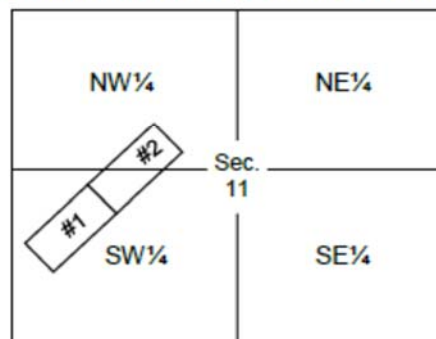

PLACER MINING CLAIM

Boundaries and claim corners/angles clearly marked before recording at County Recorder's office.

Notice of Location

1. Name & address of all locators
2. Name of the claim
3. Date of Location
4. Legal description in aliquot parts and complete lots
5. Include map or sketch of claim
6. Must record with both county and BLM within 90 days of location date.

➤ Each post/monument marked with name of claim position or number of corner (or angle) and direction of boundary lines.

➤ Corner post or monument at least 4' high and 4" square or in diameter.

➤ Placer claims may not exceed 20 acres per locator and 160 acres per claim.

➤ Post "Notice of Location" at one corner of the claim.

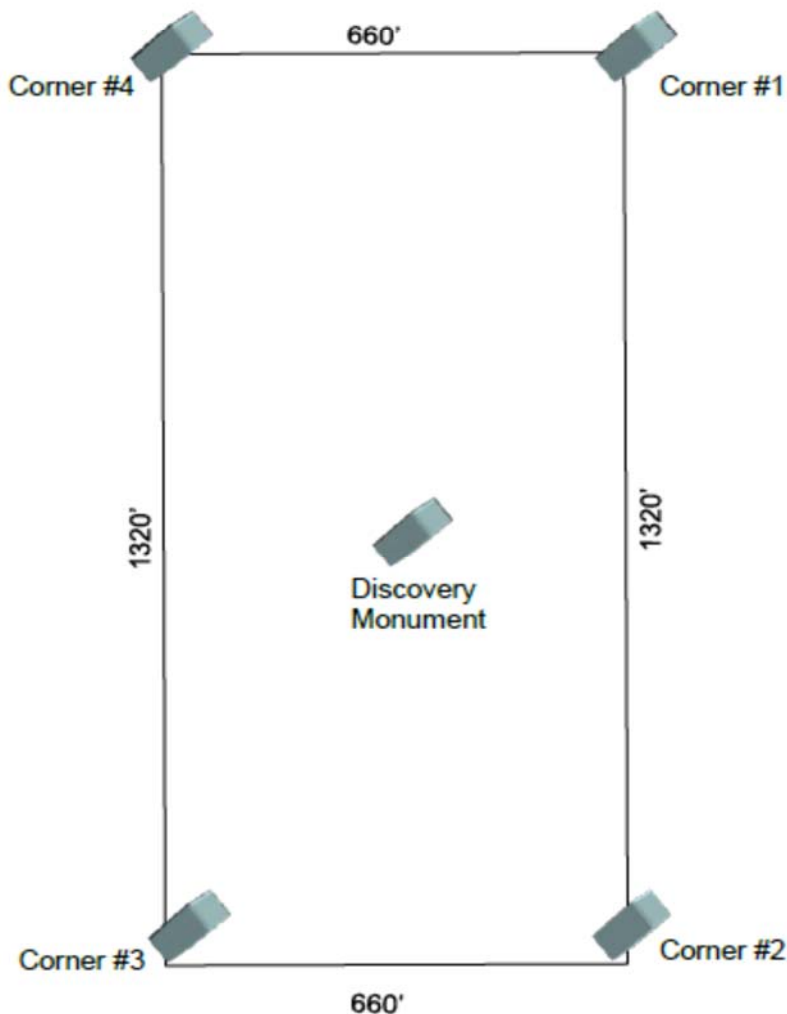

ONE SECTION (1 sq. mile = 640 acres)

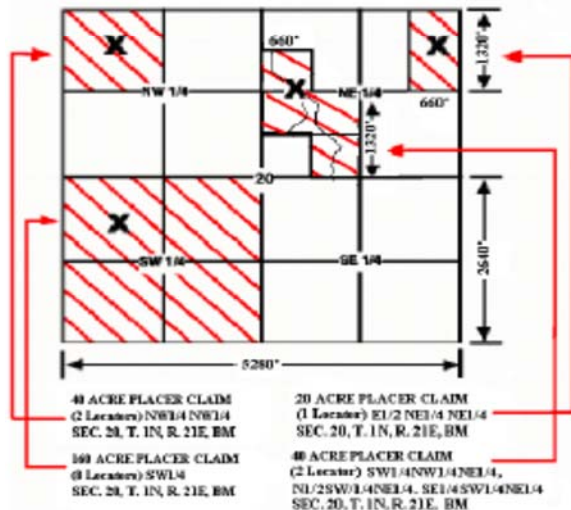

Lot number		Acres in lot	
NW 1/4 NW 1/4	2	19.55	1 29.75
SW 1/4 NW 1/4	3	10.75	4 15.75
Sec. 20			
SW 1/4		SE 1/4	

69524
D/C (private)

Public Land Survey System (PLSS) example:

NE quarter section = 160 acres; **NENE** quarter-quarter section = 40 acres; **NENENE** quarter-quarter-quarter section = 10 acres

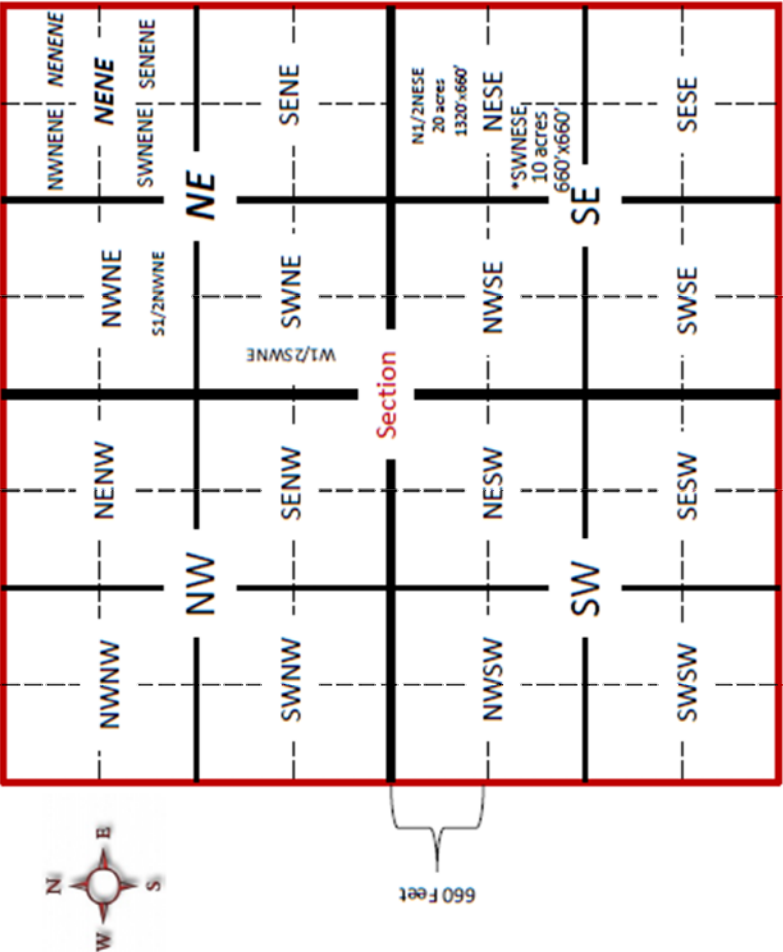
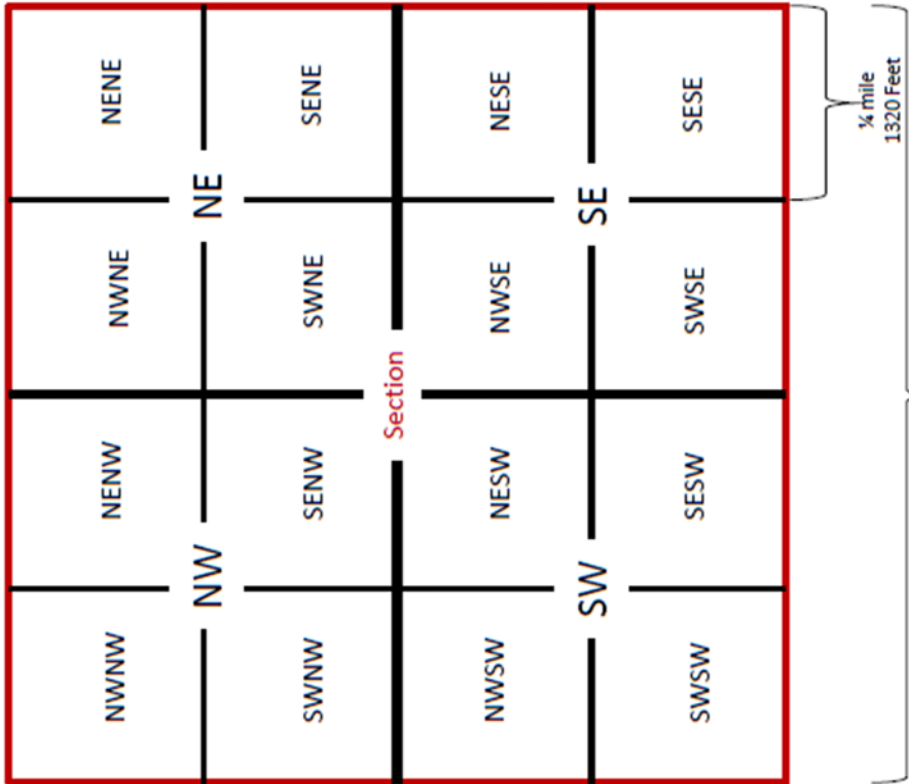

Aliquot part—The standard subdivisions of a section, such as quarter section, or quarter-quarter section, or quarter-quarter-quarter section.

Aliquot is a Latin word meaning to divide (a number, or quantity, or in our case a piece of land) into equal parts.

Legal Location Example:

Township (T.) # N or S, Range (R.) # E or W, Section (sec.) # NENE (40 acres), or NENENE (10 acres), or W1/2SWNE (20 acres), Boise Meridian, Idaho.

T. 3 N., R. 2 E., sec. 21 NENENE, Boise Meridian, Idaho.

***SWNESE**



MINING CLAIM OR SITE FILING REQUIREMENTS

An Assessment Year runs from September 1st to September 1st

EXAMPLE: 2018 Assessment Year is Sept. 1, 2017 to Sept. 1, 2018

You must pay an **annual maintenance fee**, or file a **Maintenance Fee Waiver Certification (BLM Form 3830-2) on or before September 1st of each year**. To qualify for a waiver, all owners and related parties **must own 10 or fewer** mining claims/sites nationwide.

AND

If you file a waiver, you are required to perform \$100 worth of labor on mining claims during the assessment year for which you requested a waiver from the maintenance fee (i.e. between Sept 1–Sept 1).

AND

Once you complete the labor, you are required to file an Affidavit of Assessment Work by the December 30 immediately following the ending of the assessment year for which you requested a waiver.

If you **switch** from paying the maintenance fee to filing a waiver, you must file a Notice of Intent to Hold by December 30 immediately following your waiver filing.

If you located and recorded a claim in the current assessment year, the maintenance fee was paid for the current assessment year and you are not required to perform labor. You are only required to perform labor during the assessment year for which you filed for a waiver from the maintenance fee.

If you located a claim in one assessment year and recorded it with the BLM the following assessment year, you are required to pay the initial maintenance fee for the assessment year in which the claim was located **AND** pay the maintenance fee for the current assessment year (in which you recorded the claim with the BLM); or file a qualifying waiver simultaneously when you pay the initial maintenance fee for the assessment year in which the claim was located.

EXAMPLE: Location date is July 15 and filed with the BLM on Sept. 15

If you have a *Mill Site* or a *Tunnel Site* and you request a waiver from the maintenance fees, you are not required to perform labor. However, each year you are required to file a Notice of Intent to Hold by December 30 following the filing of a waiver.

NOTE:

- The terms “Proof of Labor” and “Affidavit of Assessment Work” are interchangeable. The terms “Waiver” and “Maintenance Fee Waiver Certification” are interchangeable.

**Maintenance Fee Waiver is due
on or before Sept 1 of each year**

Form 3830-2
(January 2017)

UNITED STATES
DEPARTMENT OF THE INTERIOR
BUREAU OF LAND MANAGEMENT
MAINTENANCE FEE WAIVER CERTIFICATION

FORM APPROVED
OMB NO. 1004-0114
Expires: January 31, 2020

SEE INSTRUCTIONS ON PAGE 2

1. This small miner waiver is filed for the assessment year beginning on September 1, _____ and ending on September 1, _____.
2. The undersigned and all related parties owned ten or fewer mining claims, mill, or tunnel sites located and maintained on Federal lands in the United States of America on September 1, _____.
3. The undersigned have performed the assessment work required by law for each mining claim listed prior to filing this waiver and understand that by filing this form, the undersigned must file an affidavit of assessment work with the Bureau of Land Management (BLM) by the December 30th following the filing of this waiver.
4. The undersigned understand that if the assessment work obligation has not yet come due under 30 U.S.C. 28 (for those claims in their first assessment year only), a notice of intent to hold reciting this condition must be recorded by the December 30th following the filing of this waiver.
5. The undersigned understand that mill and tunnel sites may also be listed on this waiver and be waived from payment of the maintenance fee, and that a notice of intent to hold for these sites is required to be filed with the BLM by the December 30th following the filing of this waiver.
6. The undersigned understand and acknowledge that pursuant to 43 U.S.C. 1212 and 18 U.S.C. 1001, the filing or recording of a false, fictitious, or fraudulent document with the BLM may result in a fine of up to \$250,000, a prison term not to exceed five years, or both.
7. The mining claims, mill or tunnel sites for which this waiver from payment of the maintenance fees is requested are:

CLAIM OR SITE NAME	BLM RECORDATION SERIAL NUMBER
1.	
2.	
3.	
4.	
5.	
6.	
7.	
8.	
9.	
10.	

**Due by September 1 or the next business day if this day falls on a
Sunday or Holiday. To download the most current forms go to
[https://www.blm.gov/programs/energy-and-minerals/mining-
and-minerals/about/idaho](https://www.blm.gov/programs/energy-and-minerals/mining-and-minerals/about/idaho)
Under title or keyword type in the word: **Waiver** or
contact the BLM at 208-373-3889**

The owner(s) (claimants) of the above mining claims and sites are:

_____ (Owner's Name - Please Print)	_____ (Owner's Signature)
_____ (Owner's Mailing Address)	_____ (City) (State) (Zip Code)

_____ (Owner's Name - Please Print)	_____ (Owner's Signature)
_____ (Owner's Mailing Address)	_____ (City) (State) (Zip Code)

_____ (Owner's Name - Please Print)	_____ (Owner's Signature)
_____ (Owner's Mailing Address)	_____ (City) (State) (Zip Code)

_____ (Owner's Name - Please Print)	_____ (Owner's Signature)
_____ (Owner's Mailing Address)	_____ (City) (State) (Zip Code)

(Continued on page 2)

(Owner's Name - Please Print)	(Owner's Signature)		
(Owner's Mailing Address)	(City)	(State)	(Zip Code)
(Owner's Name - Please Print)	(Owner's Signature)		
(Owner's Mailing Address)	(City)	(State)	(Zip Code)
(Owner's Name - Please Print)	(Owner's Signature)		
(Owner's Mailing Address)	(City)	(State)	(Zip Code)
(Owner's Name - Please Print)	(Owner's Signature)		
(Owner's Mailing Address)	(City)	(State)	(Zip Code)

Page 2

18 U.S.C. 1001 and 43 U.S.C. 1212 make it a crime for any person knowingly and willfully to make to any department or agency of the United States any false, fictitious or fraudulent statements or representations as to any matter within its jurisdiction.

INSTRUCTIONS

1. This certification is made under the provisions of 43 U.S.C. § 1744 and 30 U.S.C. §28-28k and the regulations thereunder (43 CFR Part 3830).
2. The claimant(s) must fill in the dates in paragraph 1 for the beginning and ending of the assessment year for which this waiver is sought.
3. The claimant(s) must fill in the date in paragraph 2 for the beginning of the assessment year for which this waiver is sought.
4. All claim and site names and BLM serial numbers must be listed for the mining claims, mill sites, and tunnel sites for which the waiver is sought.
5. All owners of the mining claims, mill sites, and tunnel sites and their addresses must be given.
6. This waiver form must be signed by all the claimants or their designated agent, in original form. If an agent is designated, a notarized designation of agent, signed by all of the claimants with proper address given, must be submitted with this waiver.
7. This form must be filed no later than September 1st for the upcoming assessment year in the BLM State Office where the mining claims or sites are recorded, or the waiver cannot be granted by the BLM. (Example: To obtain a waiver for the assessment year 2012, which begins on September 1, 2011, you must qualify for and file for a waiver no later than September 1, 2011, in the proper BLM State Office.)
8. For all mining claims which require assessment work, you must record an affidavit of labor on or before the December 30th immediately following the filing of this waiver. For all other mining claims or sites waived, you must record a notice of intent to hold on or before the December 30th immediately following the filing of this waiver.
9. Mill and tunnel sites may also be listed on this waiver and be waived from payment of the maintenance fee. A notice of intent to hold for these sites is required to be filed by the December 30th following the filing of this waiver.

FOR OFFICIAL USE ONLY

SUGGESTED FORMAT

Use of this format is suggested but not required

UNITED STATES
DEPARTMENT OF THE INTERIOR
BUREAU OF LAND MANAGEMENT
**MAINTENANCE FEE PAYMENT
FOR PLACER CLAIMS**

**Maintenance Fee is due on or
before Sept 1 of each year**

Remitter Name:
Mailing Address:
City, State, Zip:
<input type="checkbox"/> Check here if this is a change of address

Page 1

No. of Claims:

(SEE CHART ON PAGE 2)

1. The maintenance fee may be paid by cash, check, money order, Bureau of Land Management (BLM) Declining Deposit Account, or credit card (VISA, American Express, Discover, or MasterCard). Payments must be remitted to the BLM State Office where your claim is recorded and received on or before September 1. If the payment is mailed, the envelope must be postmarked by a bona fide delivery service on or before September 1 and received at the proper BLM State office within 15 calendar days after the due date. Payments may also be made by telephone using a credit card.
2. The maintenance fee for the following claim(s) applies to assessment year _____.

CLAIM NAME	BLM SERIAL NO.	ACRES IN CLAIM	PAYMENT DUE TO THE BLM (See Instructions on Page 2)
1.			
2.			
3.			
4.			
5.			
6.			
7.			
8.			
9.			
10.			
11.			
12.			
13.			

CLAIM NAME	BLM SERIAL NO.	ACRES IN CLAIM	PAYMENT DUE TO THE BLM (See Instructions below)
14.			
15.			
16.			
17.			
18.			
19.			
20.			
21.			
22.			
23.			
24.			
25.			
26.			
27.			
28.			

Note: Use a separate sheet for additional claim names, serial numbers, and claimant names and addresses.

INSTRUCTIONS

The Maintenance fee for placer mining claims is paid for every 20 acres of the claim or **portion thereof**. When making a maintenance fee payment for your placer claim, you should make your payment in accordance with the following chart:

Number of acres in the claim	Maintenance Fee Payment Due Per Claim
< = 20acres	\$155
>20 acres but < = 40 acres	\$310
>40 acres but < = 60 acres	\$465
>60 acres but < = 80 acres	\$620
>80 acres but < = 100 acres	\$775
>100 acres but < = 120 acres	\$930
>120 acres but < = 140 acres	\$1,085
>140 acres but < = 160 acres	\$1,240
>160 acres	Contact the BLM

Legend: > means greater than; < means less than; = means equal to

NOTICES

THE PRIVACY ACT and 43 CFR 2.48(d) require that you be furnished with the following information in connection with the information requested by this form.

AUTHORITY: 30 U.S.C. 28f and 43 CFR 3834 permit collection of the information requested by this form.

PRINCIPAL PURPOSE: The BLM will use the information you provide to record the annual maintenance fee payment for the claims listed and to verify that payment has been made in accordance with 30 U.S.C. 28f and 43 CFR part 3834.

ROUTINE USES: The BLM will only disclose this information in accordance with the provisions at 43 CFR 2.56(b) and (c).

EFFECT OF NOT PROVIDING INFORMATION: Disclosure of the requested information is required by 30 U.S.C. 28f and 43 CFR part 3834 for claimants paying the annual maintenance fee. The use of this specific form when paying the maintenance fee is optional. However, when paying the maintenance fee, it is the requested information on this form that is required to be submitted along with the fee. Failure to submit all the required information will delay the BLM's processing of the information and may preclude the BLM's acceptance of the maintenance fee payment, which may result in forfeiture of the mining claim(s) by the claimant.

SUGGESTED FORMAT

Use of this format is suggested but not required

UNITED STATES

DEPARTMENT OF THE INTERIOR

BUREAU OF LAND MANAGEMENT

MAINTENANCE FEE PAYMENT

FOR LODE CLAIMS, MILL SITES, AND TUNNEL SITES

**Maintenance Fee is due on or
before Sept 1 of each year**

Remitter Name:
Mailing Address:
City, State, Zip:
<input type="checkbox"/> Check here if this is a change of address

Page 1

No. of claims/sites:
Total due to BLM \$

1. The maintenance fee may be paid by cash, check, money order, Bureau of Land Management (BLM) Declining Deposit Account, or credit card (VISA, American Express, Discover, or MasterCard). Payments must be remitted to the BLM State Office where your claim or site is recorded and received on or before September 1. If the payment is mailed, the envelope must be postmarked by a bona fide delivery service on or before September 1 and received at the proper BLM State office within 15 calendar days after the due date. Payments may also be made by telephone using a credit card.
2. The maintenance fee for the following claim(s) applies to assessment year _____.

CLAIM/SITE NAME	BLM SERIAL NO.
1.	
2.	
3.	
4.	
5.	
6.	
7.	
8.	
9.	
10.	
11.	
12.	
13.	

CLAIM/SITE NAME	BLM SERIAL NO.
14.	
15.	
16.	
17.	
18.	
19.	
20.	
21.	
22.	
23.	
24.	
25.	
26.	
27.	
28.	
29.	
30.	
31.	
32.	
33.	
34.	
35.	
36.	
37.	
38.	
39.	
40.	

Page 2

Note: Use a separate sheet for additional claim names, serial numbers, and claimant names and addresses.

NOTICES

THE PRIVACY ACT and 43 CFR 2.48(d) require that you be furnished with the following information in connection with the information requested by this form.

AUTHORITY: 30 U.S.C. 28f and 43 CFR 3834 permit collection of the information requested by this form.

PRINCIPAL PURPOSE: The BLM will use the information you provide to record the annual maintenance fee payment for the claim(s) or site(s) listed and to verify that payment has been made in accordance with 30 U.S.C. 28f and 43 CFR part 3834.

ROUTINE USES: The BLM will only disclose this information in accordance with the provisions at 43 CFR 2.56(b) and (c).

EFFECT OF NOT PROVIDING INFORMATION: Disclosure of the requested information is required by 30 U.S.C. 28f and 43 CFR part 3834 for claimants paying the annual maintenance fee. The use of this specific form when paying the maintenance fee is optional. However, when paying the maintenance fee, it is the requested information on this form that is required to be submitted along with the fee. Failure to submit all the required information will delay the BLM's processing of the information and may preclude the BLM's acceptance of the maintenance fee payment, which may result in forfeiture of the mining claim(s) or site(s) by the claimant.

NOTES

Instructions for Affidavit of Assessment Work

- 1.** File with the BLM Idaho State Office located at 1387 S. Vinnell Way, Boise, ID 83709 on or before Dec 30. Envelopes postmarked by the due date must be received at the BLM Idaho State Office within fifteen (15) days of the postmarked date.
- 2.** File with the County in which the claim is located within 60 days after the end of the assessment year.
- 3.** The County in which the claim is located.
- 4.** State where claim is located.
- 5.** One or more of the owner's names.
- 6.** Current year.
- 7.** Signature.
- 8.** Address of person filing the document.
- 9.** Notarized signature required for County recordation. Not required when filing with BLM.
- 10.** IMC Number(s) and Claim Name(s)
- 11.** \$10 per claim processing fee

SUGGESTED FORMAT

AFFIDAVIT OF ASSESSMENT WORK

Proof of Labor (Affidavit of Assessment Work) is due on or before December 30th if required.

For Bureau of Land Management Use

For County Recorder's Use

1.

Page 1

2.

The undersigned certifies that at least one hundred (\$100) dollars per claim was expended for development, labor and improvements for each mining claim listed on the reverse of this document. The mining claims are situated in

_____ mining district, County of _____ 3., State of _____ 4.
(optional)

OR

Attach report of geological, geochemical, and geophysical surveys, per 43 CFR 3836.

Such expenditure was made by, for, or at the expense of _____ 5., the owner(s) of said claims, for the purpose of developing the mineral potential of the claims and to maintain and hold said claims. All stakes, monuments or trees marking boundaries of said claims are in proper place and position.

This assessment work was performed during the assessment year ending on September 1, 20 _____ 6.

Signature: _____ 7.

Address: _____ 8.

State of _____

County of _____

Subscribed and sworn to (or affirmed) before me
this _____ day of _____, 20 _____

(Seal)

9.
Notary Public _____ or County Recorder
(my commission expires _____)

Pursuant to 43 U.S.C. 1212 and 18 U.S.C. Section 1001, the filing or recording of a false, fictitious, or fraudulent document with the Bureau of Land Management may result in a fine of up to \$250,000, a prison term not to exceed five years, or both. This information is being collected to enable BLM to determine which claims their owner(s) wish to continue to hold under applicable Federal statute. A response is required to obtain a benefit in accordance with Section 314 of the Federal Land and Policy Management Act of 1976, as amended, 43 U.S.C. 299, and 30 U.S.C. 28f-k, as amended. This authority to collect personal information may be found in DOI Privacy Act System Notice LLM-32. The name and address are required for filing and retrieval purposes. Additional authority: 43 U.S.C. 1601, 43 U.S.C. 1701, and 42 U.S.C. 4601.

IMPORTANT NOTICE:

The information may be submitted in this format or its local equivalent. Use of this format is suggested but not required. It is not copyrighted and may be reproduced without restriction.

Because applicable state laws determine certain requirements, check with your local State and Federal agencies to ensure that all requirements are met.

	IMC No.	CLAIM NAME		IMC No.	CLAIM NAME
1.	10.		26.		
2.			27.		
3.			28.		
4.			29.		
5.			30.		
6.			31.		
7.			32.		
8.			33.		
9.			34.		
10.			35.		
11.			36.		
12.			37.		
13.			38.		
14.			39.		
15.			40.		
16.			41.		
17.			42.		
18.			43.		
19.			44.		
20.			45.		
21.			46.		
22.			47.		
23.			48.		
24.			49.		
25.			50.		

If you are filing for more than 50 claims, please attach a separate document listing the other claims.

Processing Fee(s) to be enclosed: _____ claim(s) x \$10.00 = \$ 11.

NOTES

Instructions for Notice of Intent to Hold

1. File with the Idaho Bureau of Land Management located at 1387 S. Vinnell Way, Boise, ID, 83709
2. File with the county in which the claim or site is located
3. Current Calendar Year
4. You must check one of the reasons for filing a Notice of Intent to Hold. NOI must be filed annually on or before December 30 if you have a mill or tunnel site, unless you pay the maintenance fee every year. If you file a waiver on a claim located before September 1 (whether the claim is recorded before or after September 1) you must file a Notice of Intent to Hold by December 30 of the location year. A Notice of Intent to Hold must be filed for the **first** calendar year because assessment work is not required for the assessment year in which the claim is located. Processing fees must be paid at the time of filing or the document will be returned unprocessed.
5. Owner's Signature, Address, and Date
6. Notarized signature required for County recordation. Not required when filing with BLM.
7. IMC Number(s)
8. Claim or Site Name(s)
9. \$10 per claim or site processing fee

SUGGESTED FORMAT

NOTICE OF INTENT TO HOLD

Notice of Intent To Hold is due on or before December 30th if required.

For Bureau of Land Management Use

For County Recorder's Use

1.

Page 1

2.

The undersigned certifies that they intend to hold all claims and/or sites listed on the reverse of this document for the calendar year in which the assessment year ends, and that they have filed or will file a Notice of Intent to Hold in the county where the claim(s) is located.

Filed for calendar year 20 3. .

Reason for filing a Notice of Intent to Hold instead of an assessment work filing (**check one**):

4. ☐ Mill or tunnel sites.
Claim(s) were located during the current assessment year and I filed a Maintenance Fee Waiver Certification for the upcoming assessment year.
☐ Maintenance fee was paid to maintain claim(s) during the current assessment year and I filed a Maintenance Fee Waiver Certification for the upcoming assessment year.
☐ BLM has deferred assessment work (attach copy of decision granting deferment, or pending petition for deferment including date petition was filed).

Signature of Claimant: 5.

Address: _____

State of _____

County of _____

Subscribed and sworn to (or affirmed) before me
this _____ day of _____, 20____.

(Seal)

6.
Notary Public _____ or County Recorder
(my commission expires _____)

Pursuant to 43 U.S.C. 1212 and 18 U.S.C. Section 1001, the filing or recording of a false, fictitious, or fraudulent document with the Bureau of Land Management may result in a fine of up to \$250,000, a prison term not to exceed five years, or both. This information is being collected to enable BLM to determine which claims their owner(s) wish to continue to hold under applicable Federal statute. A response is required to obtain a benefit in accordance with Section 314 of the Federal Land and Policy Management Act of 1976, as amended, 43 U.S.C. 299, and 30 U.S.C. 28f-k, as amended. This authority to collect personal information may be found in DOI Privacy Act System Notice LLM-32. The name and address are required for filing and retrieval purposes. Additional authority: 43 U.S.C. 1601, 43 U.S.C. 1701, and 42 U.S.C. 4601.

IMPORTANT NOTICE:

The information may be submitted in this format or its local equivalent. Use of this format is suggested but not required. It is not copyrighted and may be reproduced without restriction.

Because applicable state laws determine certain requirements, check with your local State and Federal agencies to ensure that all requirements are met.

	IMC No.	CLAIM NAME		IMC No.	CLAIM NAME
1.	7.	8.	26.		
2.			27.		
3.			28.		
4.			29.		
5.			30.		
6.			31.		
7.			32.		
8.			33.		
9.			34.		
10.			35.		
11.			36.		
12.			37.		
13.			38.		
14.			39.		
15.			40.		
16.			41.		
17.			42.		
18.			43.		
19.			44.		
20.			45.		
21.			46.		
22.			47.		
23.			48.		
24.			49.		
25.			50.		

If you are filing for more than 50 claims, please attach a separate document listing the other claims.

Processing Fee(s) to be enclosed: _____ claim(s) x \$10.00 = \$ 9.

UNITED STATES DEPARTMENT OF THE
INTERIOR BUREAU OF LAND MANAGEMENT
Idaho State Office
1387 S. Vinnell Way
Boise, ID 83709

No charge to file with BLM

SUGGESTED FORMAT

RELINQUISHMENT

I hereby relinquish my interest in the following mining claims:

1. IMC: 1. IMC number	Claim Name: 2. Claim Name
2. IMC:	Claim Name:
3. IMC:	Claim Name:
4. IMC:	Claim Name:
5. IMC:	Claim Name:
6. IMC:	Claim Name:
7. IMC:	Claim Name:
8. IMC:	Claim Name:
9. IMC:	Claim Name:
10. IMC:	Claim Name:
11. IMC:	Claim Name:
12. IMC:	Claim Name:
13. IMC:	Claim Name:
14. IMC:	Claim Name:
15. IMC:	Claim Name:

Name (please print): **3. Person relinquishing claim**

Signature:

Date: **5. Date Signed**

Address: **4. Address of Person relinquishing the claim**

Pursuant to 43 U.S.C. 1212 and 18 U.S.C. Section 1001, the filing or recording of a false, fictitious, or fraudulent document with the Bureau of Land Management may result in a fine of up to \$250,000, a prison term not to exceed five years, or both. This information is being collected to enable BLM to determine which claims their owner(s) wish to continue to hold under applicable Federal statute. A response is required to obtain a benefit in accordance with Section 314 of the Federal Land and Policy Management Act of 1976, as amended, 43 U.S.C. 299, and 30 U.S.C. 28f-k, as amended. This authority to collect personal information may be found in DOI Privacy Act System Notice LLM-32. The name and address are required for filing and retrieval purposes. Additional authority: 43 U.S.C. 1601, 43 U.S.C. 1701, and 42 U.S.C. 4601.

IMPORTANT NOTICE:

The information may be submitted in this format or its local equivalent. Use of this format is suggested but not required. It is not copyrighted and may be reproduced without restriction.

Because applicable state laws determine certain requirements, check with your local State and Federal agencies to ensure that all requirements are met.

Helpful Websites

- IDAHO PUBLIC ROOM: <https://www.blm.gov/media/public-room/idaho>
- LR2000: Status of Active and Closed Mining Claims: <https://www.blm.gov/lr2000/index.htm> (See pages 33-36 for LR2000 Instructions)
- BLM PAY PORTAL: For payments on mining claims and sites
<https://payp.blm.gov/eppcore/home>
- MINING CLAIM FORMS & BLM IDAHO MINING AND MINERALS PAGE:
<https://www.blm.gov/programs/energy-and-minerals/mining-and-minerals/about/idaho>
- BLM General Land Office (GLO): <https://www.glorerecords.blm.gov/default.aspx>
- U.S. CODE, Title 30 (MINERAL LANDS AND MINING), Chapter 2:
<https://www.gpo.gov/fdsys/pkg/USCODE-2015-title30/pdf/USCODE-2015-title30-chap2.pdf>
- Code of Federal Regulations, Title 43 Public Lands: Interior, PART 3832--LOCATING MINING CLAIMS OR SITES:
<https://www.gpo.gov/fdsys/pkg/CFR-2015-title43-vol2/pdf/CFR-2015-title43-vol2-part3832.pdf>
- Idaho Department of Water Resources (IDWR):
<https://idwr.idaho.gov/streams/recreational-mining-permits.html>
- State of Idaho Title 47 Idaho Statutes on Mining:
<https://legislature.idaho.gov/statutesrules/idstat/title47/>

RUN REPORTS USING BLM'S LR2000:

STEP # 1: Go to <https://www.blm.gov/lr2000/index.htm>. Ensure your browser meets the minimum requirements.

U.S. DEPARTMENT OF THE INTERIOR
BUREAU OF LAND MANAGEMENT

Search BLM Go

LR2000 Home
About
Run Reports
Tutorial
Help Guides
Reference Codes
Contact Us

**Bureau of Land Management's
Land & Mineral Legacy Rehost 2000 System - LR2000**

If your browser gets "...cannot display the webpage", you need to **ENABLE TLS 1.0**.

Announcement: MAC users use Firefox Browser to run reports.

The Bureau of Land Management's Legacy Rehost System called LR2000 provides reports on BLM land and mineral use authorizations for oil, gas, and geothermal leasing, rights-of-ways, coal and other mineral development, land and mineral title, mining claims, withdrawals, classifications, and more on federal lands or on federal mineral estate.

The following types of reports are available in LR2000:

- **New Reports:**
 - **Case Recordation (CR) Solar Energy Projects** (PDF) - This report provides information on the number of solar energy ROW actions being processed and granted on public lands.
 - **Case Recordation (CR) Wind Energy Projects** (PDF) - This report provides information on pending: wind energy applications, wind energy site applications, and wind energy development projects as well as existing wind energy development projects on public lands.
 - **Case Recordation Geothermal Nominations** (PDF) - This report lists the land descriptions for lands nominated for a geothermal sale.

System Requirements

- IE v6+, or Firefox
- **Enable TLS 1.0**
- Enable popups
- Enable Scripting

U.S. DEPARTMENT OF THE INTERIOR
BUREAU OF LAND MANAGEMENT

Search BLM Go

LR2000 Home
About
Run Reports
Tutorial
Help Guides
Reference Codes

**Bureau of Land Management's
Land & Mineral Legacy Rehost 2000 System - LR2000**

If your browser gets "...cannot display the webpage", you need to **ENABLE TLS 1.0**.

Announcement: MAC users use Firefox Browser to run reports.

Step # 2 Click on Run Reports

Pub CR Geo Report w/ Land
Pub CR Serial Register Page
PUBLIC LEGAL LAND DESCRIPTION REPORTS
Pub LLD Acreage Report
Pub LLD Summary Report
PUBLIC MINING CLAIMS REPORTS
Pub MC Action Code
Pub MC Claim Name/Number Index
Pub MC Customer Info Rpt
Pub MC Geo Index
Pub MC Geo Report
Pub MC Mass Action Code
Pub MC Serial Number Index
Pub MC Serial Register Page
PUBLIC STATUS REPORTS

Step # 3 Click on Pub MC Geo Report

U.S. DEPARTMENT OF THE INTERIOR
BUREAU OF LAND MANAGEMENT

Reporting Application

LR2000 Home Page

Return to Report Menu



BLM

PUB MC GEO REPORT (LR2000 PUBLIC REPORTS)

Please Choose Which Criteria You Would Like to Filter On

Help

MANDATORY CRITERIA

☒ Admin State *

MUST CHOOSE ONE AND ONLY ONE OF THE FOLLOWING CRITERIA

☐ Meridian Township Range Section Quadrants *

☐ Quadrant *

OR

☐ Meridian Township Range *

OR

☐ Meridian Township Range Section *

OR

☐ Admin Agency *

OR

☐ Meridian TWP Range, MTRS, MTRS from File *

☒ Case Disposition *

CHOOSE ANY OF THE FOLLOWING CRITERIA

☐ Geo State

Select Criteria

Step # 4 Click on Meridian Township Range to search an entire township **Then** click select criteria

Or

Click on Meridian Township Range Section to search Particular Section in a township

Search BLM

PUB MC GEO REPORT (LR2000 PUBLIC REPORTS)

Please Set the Limits You Would Like to Filter On

Reports will not be available from 10:00AM to 5:00PM MDT on Saturday, Aug. 16

MANDATORY CRITERIA

Admin State Limit(s) Selected: (ID) IDAHO

Case Disposition

Enter Case Disposition

or Select Case Disposition

Select here to clear values

A - ACTIVE

C - CLOSED

P - PENDING

V - VOID

MTRS - Multiple MTRS's

USA.GOV | No Fear Act | DOI | Disclaimer | About BLM | Notices | Get Adobe Reader®

Privacy Policy | FOIA | Kids Policy | Contact Us | Accessibility | Site Map | Home

Step # 5 Set Admin State to Idaho
Set Case Disposition

MANDATORY CRITERIA

Admin State Limit(s) Selected: (ID) IDAHO

Case Disposition Limit(s) Selected: (A) ACTIVE

MTRS - Multiple MTRS's

MTRS Format:
06 0010S 0980W 001

Meridian: Please Select Meridian

Fraction: None Any

Direction: None Any

Township:

Range:

Section:

Step #6 Select the Meridian-This
will be Boise for Idaho

Step #7 Put in your
Township, Range, Section
and Directions

Step #8 Click on Add to MTR List
to place in the window below

Step #9 Click Select All

Step #10 Click on run report

Intelligence iServer - Pub_mc_geo_report.bqy

LTT/990 CRUN Go

Run Time: 12:54 PM

Step #11 Click on PDF

UNITED STATES DEPARTMENT OF THE INTERIOR
BUREAU OF LAND MANAGEMENT
MINING CLAIM GEOGRAPHIC REPORT
LIST OF MINING CLAIMS BY SECTION

Run Date: 08/18/2008
Page 1 of 1

Step #12
Make sure that a ? mark is not showing, if so, repeat Step #10

MER TWP RNG SEC
08 0080N 0040E 012

Serial Num	Quad	Claim Name/Number	Claimant(s)	Loc Dt	Last Assessment
IMC188802	NE	WASH CREEK PLACR CLM	KOENIG MICHAEL R	01/04/2004	2008
IMC188802	NE	WASH CREEK PLACR CLM	KOENIG ROSEMARY	01/04/2004	2008
IMC188802	NE	WASH CREEK PLACR CLM	RIEDINGER CHERYL	01/04/2004	2008
IMC188802	NE	WASH CREEK PLACR CLM	RIEDINGER DARYL	01/04/2004	2008
IMC188802	NE	WASH CREEK PLACR CLM	SLIPPY ADAM	01/04/2004	2008
IMC188802	NE	WASH CREEK PLACR CLM	SLIPPY BURI	01/04/2004	2008
IMC188803	SE	GONNA BE BROKE CLAIM	KOENIG MICHAEL R	01/04/2004	2008
IMC188803	SE	GONNA BE BROKE CLAIM	KOENIG ROSEMARY	01/04/2004	2008
IMC188803	SE	GONNA BE BROKE CLAIM	RIEDINGER CHERYL	01/04/2004	2008
IMC188803	SE	GONNA BE BROKE CLAIM	RIEDINGER DARYL	01/04/2004	2008
IMC188803	SE	GONNA BE BROKE CLAIM	SLIPPY ADAM	01/04/2004	2008
IMC188803	SE	GONNA BE BROKE CLAIM	SLIPPY BURI	01/04/2004	2008

Intelligence iServer - Pub_mc_geo_report.bqy - Windows Internet Explorer

http://www.blm.gov/Hyperion/ihhtml/OpenDoc?DocInstanceID=2&DocUUID=00000108df3f829b-0000-a09e-0a780c38&DocVersion=1&isSmartcut=true

File Edit View Favorites Tools Help

Intelligence iServer - Pub_mc_geo_report.bqy

Banner Page Go

RUN TIME: 08:36 AM

RUN DATE: 09/05/21

DEPARTMENT OF THE INTERIOR
BUREAU OF LAND MANAGEMENT
Input Parameters for MC Geographic Report

System Id = MC
Admin State = ID
Geo State =
Mer Twp Rng =
Section =
Mtrs = 08 0080N 0040E 012

Step #13 Select Banner Page in the drop down menu then click on Go

UNITED STATES DEPARTMENT OF THE INTERIOR
BUREAU OF LAND MANAGEMENT

**Index to BLM 1:100,000 scale
Topographic Maps**
with Surface Management Status

Also Available:

Idaho Surface Management Status Map
at 1:1,000,000 scale (approx 2' x 3')

Idaho Surface Management Status Map
at 1:500,000 scale (approx 4' x 6')

All maps are in color - price \$4.00 each.

Payments may be made by check, money order,
Visa, Mastercard, American Express, or Discover card.

Mailing tubes available - inquire for prices.

Idaho State Office
1387 South Vinnell Way
Boise, ID 83709
(208) 373-4000



Colville	Bonnerr Ferry	Yaak River					
Chewalah	Sandpoint	Libby					
Spokane	Coeur d'Alene	Thompson Falls					
Rosalia	St Maries	Wallace					
Pullman	Potlatch	Headquarters	Missoula West				
Clarkston	Orofino	Kooskia	Hamilton				
Wallowa	Grangeville	Elk City	Nez Perce Pass	Wisdom			
Enterprise	Riggins	Warren	Bighorn Crags	Salmon			
Baker	McCall	Pistol Creek	Challis	Leadore	Lima	Hebgen Lake	
Brogan	Weiser	Deadwood River	White Cloud Peaks	Borah Peak	Dubois	Ashton	
Vale	Boise	Idaho City	Sun Valley	Arco	Circular Butte	Rexburg	
Mahogany Mountain	Murphy	Mountain Home	Fairfield	Craters of the Moon	Blackfoot	Palisades	
Jordan Valley	Triangle	Glenns Ferry	Twin Falls	Lake Walcott	Pocatello	Soda Springs	
Louse Canyon	Riddle	Sheep Creek	Rogerson	Oakley	Malad City	Preston	
Quinn River Valley	Bull Run Mountains	Jarbidqe Mountain	Jackpot	Grouse Creek	Tremonton	Logan	

IDAHO BLM STATE, DISTRICT AND FIELD OFFICE CONTACTS

<p><u>State Office</u> 1387 S Vinnell Way Boise, ID 83709 (208) 373-4000 (general) (208) 373-3889 (IAC) (208) 373-3899 fax</p>			
<p><i>Boise District</i> 3948 Development Ave Boise, ID 83705 (208) 384-3300 (208) 384-3326 fax</p>	<p><i>Twin Falls District</i> 2878 Addison Ave East Twin Falls, ID 83301 (208) 735-2060 (208) 735-2076 fax</p>	<p><i>Idaho Falls District</i> 1405 Hollipark Drive Idaho Falls, ID 83401 (208) 524-7500 (208) 524-7505 fax</p>	<p><i>Coeur d'Alene District</i> 3815 Schreiber Way Coeur d'Alene, ID 83815 (208) 769-5000 (208) 769-5050 fax</p>
<p><i>Bruneau Field Office</i> 3948 Development Avenue Boise, ID 83705 (208) 384-3300 (208) 384-3326 fax</p>	<p><i>Burley Field Office</i> 15 East 200 South Burley, ID 83318 (208) 677-6600 (208) 677-6699 fax</p>	<p><i>Challis Field Office</i> 721 East Main Avenue Suite 8 Challis, ID 83226 (208) 879-6200 (208) 879-6219 fax</p>	<p><i>Coeur d'Alene Field Office</i> 3815 Schreiber Way Coeur d'Alene, ID 83815 (208) 769-5000 (208) 769-5050 fax</p>
<p><i>Four Rivers Field Office</i> 3948 Development Avenue Boise, ID 83705 (208) 384-3300 (208) 384-3326 fax</p>	<p><i>Jarbridge Field Office</i> 2878 Addison Ave East Twin Falls, ID 83301 (208) 735-2060 (208) 736-2076 fax</p>	<p><i>Pocatello Field Office</i> 4350 Cliffs Drive Pocatello, ID 83204 (208) 478-6340 (208) 478-6376 fax</p>	<p><i>Cottonwood Field Office</i> 1 Butte Drive Cottonwood, ID 83522 (208) 962-3245 (208) 962-3275 fax</p>
<p><i>Owyhee Field Office</i> 20 First Avenue West Marsing, ID 83639 (208) 896-5912 (208) 896-5940 fax</p>	<p><i>Shoshone Field Office</i> 400 West F Street Shoshone, ID 83352 (208) 732-7200 (208) 732-7317 fax</p>	<p><i>Salmon Field Office</i> 1206 South Challis Street Salmon, ID 83467 (208) 756-5400 (208) 756-5436 fax</p>	
	<p><i>Craters of the Moon Field Office</i> 400 West F Street Shoshone, ID 83352 (208) 732-7200 (208) 732-7317 fax</p>	<p><i>Upper Snake Field Office</i> 1405 Hollipark Drive Idaho Falls, ID 83401 (208) 524-7500 (208) 524-7505 fax</p>	

County Offices in Idaho

-ADA County
County Clerk
200 West Front Street
Boise, Idaho 83702
Phone: (208) 287-6840
Fax: (208) 287-6849

-Adams County
County Clerk
County Courthouse
Council, Idaho 83612-0048
Phone: (208) 253-4561
Fax: (208) 253-4880

-Bannock County
County Clerk
624 E. Center, Room 211
Pocatello, Idaho 83201-6274
Phone: (208) 236-7334
Fax: (208) 236-7345

-Bear Lake County
County Clerk
PO Box 190
Paris, Idaho 83261-0190
Phone: (208) 945-2212
Fax: (208) 945-2780

-Benewah County
County Clerk
701 W College Ave.
St. Maries, Idaho 83861
Phone: (208) 245-3212
Fax: (208) 245-9152

-Bingham County
County Clerk
501 N. Maple #205
Blackfoot, Idaho 83221-1028
Phone: (208) 785-8040
Fax: (208) 785-4131

-Blaine County
County Clerk
County Courthouse
Hailey, Idaho 83333-0400
Phone: (208) 788-5505
Fax: (208) 788-5501

-Boise County
County Clerk
County Courthouse
Idaho City, Idaho 83631-0157
Phone: (208) 392-4431
Fax: (208) 392-4431

-Bonner County
County Courthouse
Sandpoint, Idaho 83864-1305
Phone: (208) 265-1432
Fax: (208) 265-1447

-Bonneville County
County Courthouse
Idaho Falls, Idaho 83402-3582
Phone: (208) 529-1350
Fax: (208) 529-1353

-Boundary County
County Clerk
County Courthouse
Bonners Ferry, Idaho 83805-0419
Phone: (208) 267-2242
Fax: (208) 267-7814

-Butte County
County Clerk
County Courthouse
Arco, Idaho 83213-0737
Phone: (208) 527-3021
Fax: (208) 527-3295

-Camas County
County Clerk
County Courthouse
Fairfield, Idaho 83327-0430
Phone: (208) 764-2242
Fax: (208) 764-2349

-Canyon County
County Clerk
County Courthouse
Caldwell, Idaho 83605-3542
Phone: (208) 454-7571
Fax: (208) 454-6616

-Caribou County
County Clerk
County Courthouse
Soda Springs, Idaho 83276-0775
Phone: (208) 547-4324
Fax: (208) 547-4759

-Cassia County
County Clerk
County Courthouse
Burley, Idaho 83318-1838
Phone: (208) 878-4367
Fax: (208) 677-1003

-Clark County
County Clerk
County Courthouse
Dubois, Idaho 83423-0007
Phone: (208) 374-5304
Fax: (208) 374-5609

-Clearwater County
County Clerk
Box 586
Orofino, Idaho 83544-0586
Phone: (208) 476-5615
Fax: (208) 476-9315

-Custer County
County Clerk
County Courthouse
Challis, Idaho 83226-0385
Phone: (208) 879-2360
Fax: (208) 879-5246

-Elmore County
County Clerk
County Courthouse
Mountain Home, Idaho 83647-3021
Phone: (208) 587-2130
Fax: (208) 587-2159

-Franklin County
County Clerk
County Courthouse
Preston, Idaho 83263-1234
Phone: (208) 852-1090
Fax: (208) 852-1094

-Fremont County
County Clerk
151 W. 1st St. N.; Rm. 12
St. Anthony, Idaho 83445-0448
Phone: (208) 624-7332
Fax: (208) 624-4472

-Gem County
County Clerk
County Courthouse
Emmett, Idaho 83617-3096
Phone: (208) 365-4561
Fax: (208) 365-6172

-Gooding County
County Clerk
County Courthouse
Gooding, Idaho 83330-0417
Phone: (208) 934-4221
Fax: (208) 934-4408

-Idaho County
County Clerk
320 West Main Street
Grangeville, Idaho 83530-1992
Phone: (208) 983-2751
Fax: (208) 983-1428

-Jefferson County
County Clerk
County Courthouse
Rigby, Idaho 83442-0538
Phone: (208) 745-7756
Fax: (208) 745-6636

-Jerome County
County Courthouse
Jerome, Idaho 83338-0407
Phone: (208) 324-8811
Fax: (208) 324-2719

-Kootenai County
501 Government Way (PO Box 9000)
Coeur d'Alene, Idaho 83816-9000
Phone: (208) 769-4441
Fax: (208) 667-8534

-Latah County
County Courthouse
Moscow, Idaho 83843-0568
Phone: (208) 882-8580
Fax: (208) 883-7203

-Lemhi County
County Courthouse
Salmon, Idaho 83467-3943
Phone: (208) 756-2815
Fax: (208) 756-8424

-Lewis County
County Courthouse
Nezperce, Idaho 83543-0039
Phone: (208) 937-2661
Fax: (208) 937-9234

-Lincoln County
County Clerk
County Courthouse
Shoshone, Idaho 83352-0800
Phone: (208) 886-7641
Fax: (208) 886-2707

-Madison County
County Courthouse
Rexburg, Idaho 83440-0389
Phone: (208) 356-3662
Fax: (208) 356-8396

-Minidoka County
County Courthouse
Rupert, Idaho 83350-0474
Phone: (208) 436-9511
Fax: (208) 436-0737

-Nez Perce County
County Courthouse
Lewiston, Idaho 83501-0896
Phone: (208) 799-3020
Fax: (208) 799-3070

-Oneida County
10 Court Street
Malad, Idaho 83252-0191
Phone: (208) 766-4116
Fax: (208) 766-2448

-Owyhee County
County Courthouse
Murphy, Idaho 83650-0128
Phone: (208) 495-2421
Fax: (208) 495-1173

-Payette County
1130 3rd Ave. N.; Rm. 104
Payette, Idaho 83661-2473
Phone: (208) 642-6000
Fax: (208) 642-6011

-Power County
543 Bannock
American Falls, Idaho 83211-1200
Phone: (208) 226-7611
Fax: (208) 226-7612

-Shoshone County
County Clerk
700 Bank Street
Wallace, Idaho 83873
Phone: (208) 752-1264
Fax: (208) 753-2711

-Teton County
County Clerk
County Courthouse
Driggs, Idaho 83422-0070
Phone: (208) 354-2905
Fax: (208) 354-8410

-Twin Falls County
County Clerk
County Courthouse
Twin Falls, Idaho 83303-0126
Phone: (208) 736-4004
Fax: (208) 736-4182

-Valley County
County Clerk
County Courthouse
Cascade, Idaho 83611-0737
Phone: (208) 382-4297
Fax: (208) 382-4955

-Washington County
County Clerk
County Courthouse
Weiser, Idaho 83672-0670
Phone: (208) 414-2092
Fax: (208) 414-3925

BOISE NATIONAL FOREST 1249 S. Vinnell Way, #200 Boise, Idaho 83709 Phone (208) 373-4100 Fax (208) 373-4111			Cascade Ranger District Hwy 55 P.O. Box 696 Cascade, Idaho 83611 Phone (208) 382-7400 Fax (208) 382-7480
Emmett Ranger District 1805 Highway 16, Room 5 Emmett, Idaho 83617 Phone (208) 365-7000 Fax (208) 365-7037	Idaho City Ranger District Highway 21, milepost 38.5 P.O. Box 129 Idaho City, Idaho 83631 Phone (208) 392-6681 Fax (208) 392-6684	Lowman Ranger District 7359 Hwy 21 Lowman, Idaho 83637 Phone (208) 259-3361 Fax (208) 295-3366	Mountain Home Ranger Dist. 3080 Industrial Way. Mountain Home, Idaho 83647 Phone (208) 587-7961 Fax (208) 587-9217
CARIBOU-TARGHEE NATIONAL FOREST 1405 Hollipark Drive Idaho Falls, Idaho 83401 Phone (208) 524-7500 Fax (208) 557-5827			Ashton/Island Park Ranger Dist. Ashton Office 46 S Hwy 20, P.O. Box 858 Ashton, Idaho 83420 Phone (208) 652-7442 Fax (208) 652-7863
Ashton / Island Park Ranger District, Island Park Office 3726 Highway 20 Island Park, Idaho 83429 Phone (208) 558-7301 Fax (208) 558-7812	Dubois Ranger District 98 N. Oakley, P.O. Box 46 Dubois, Idaho 83423 Phone (208) 374-5422 Fax (208) 374-5623	Montpelier Ranger District 322 North 4th Street Montpelier, Idaho 83254 Phone (208) 847-0375 Fax (208) 847-3426	Palisades Ranger District 3659 East Ririe Highway Idaho Falls, Idaho 83401 Phone (208) 523-1412 Fax (208) 523-1418
Soda Springs Ranger District 410 E Hooper Ave Soda Springs, Idaho 83276 Phone (208) 547-4356 Fax (208) 547-2235	Teton Basin Ranger District 495 S Main, P.O. Box 777 Driggs, Idaho 83422 Phone (208) 354-2312 Fax (208) 354-8505	Westside Ranger District Malad Office 195 South 300 East Malad, Idaho 83254 Phone (208) 766-5900 Fax (208) 766-5914	Westside Ranger District Pocatello Office 4350 Cliffs Drive Pocatello, Idaho 83204 Phone (208) 236-7500 Fax (208) 236-7503
IDAHO PANHANDLE NATIONAL FORESTS 3815 Schreiber Way Coeur d'Alene, Idaho 83815 Phone (208) 765-7223 Fax (208) 765-7307			
Bonners Ferry Ranger District 6286 Main Street Bonners Ferry, Idaho 83805 Phone (208) 267-5561 Fax (208) 267-6754	Coeur d'Alene River Ranger District, Fernan Office 2502 E Sherman Avenue Coeur d'Alene, Idaho 83814 Phone (208) 664-2318 Fax (208) 769-3062	Coeur d'Alene River Ranger District, Silver Valley Office 173 Commerce Drive Smelterville, Idaho 83868 Phone (208) 783-2100 Fax (208) 783-2154	Priest Lake Ranger District 32203 Hwy 57 Priest River Idaho 83856 Phone (208) 443-2512 Fax (208) 443-6845
Sandpoint Ranger District 1602 Ontario St Sandpoint, Idaho 83864 Phone (208) 263-5111 Fax (208) 265-6670	St. Joe Ranger District, Avery Office 34 Hoyt Drive Avery, Idaho 83802 Phone (208) 245-4517 Fax (208) 245-6246	St. Joe Ranger District, St. Maries Office 222 S 7th Street, Suite 1 St. Maries, Idaho 83861 Phone (208) 245-2531 Fax (208) 245-6052	
NEZ PERCE-CLEARWATER NATIONAL FORESTS 903 3rd Street Kamiah, ID 83536 (208) 935-2513			
Lochsa/Powell Ranger District 502 Lowry Street Kooskia, ID 83539 Phone (208) 926-4274 Fax (208) 926-6450	Moose Creek Ranger District 831 Selway Road Kooskia, ID 83539 Phone (208) 926-4258 Fax (208) 926-8925	Nez Perce-Clearwater Forests (Grangeville Office) 104 Airport Road Grangeville, ID 83530 Phone (208) 983-1950 Fax (208) 983-4099	North Fork Ranger District 12730 Highway 12 Orofino, ID 83544 Phone (208) 476-4541 Fax (208) 476-8329
Palouse Ranger District 1700 Highway 6 Potlatch, ID 83855 Phone (208) 875-1131 Fax (208) 875-1133	Red River Ranger District 300 American River Road Elk City, Idaho 83525 Phone (208) 842-2245 Fax (208) 842-2150	Salmon River Ranger District 304 Slate Creek White Bird, Idaho 83554 Phone (208) 839-2211 Fax (208) 839-2730	

PAYETTE NATIONAL FOREST 500 North Mission Street McCall, Idaho 83638 Phone (208) 634-0700 Fax (208) 634-0744			
Council Ranger District 2092 Highway 95 P.O. Box 567 Council, Idaho 83612 Phone (208) 253-0100 Fax (208) 253-0109	Krassel Ranger District 500 North Mission McCall, Idaho 83638 Phone (208) 634-0600 Fax (208) 634-0634	McCall Ranger District 102 West Lake Street McCall, Idaho 83638 Phone (208) 634-0400 Fax (208) 634-0433	New Meadows Ranger District 3674 US 95 PO Box J New Meadows, Idaho 83654 Phone (208) 347-0300 Fax (208) 347-0309
Weiser Ranger District 851 East 9th Weiser, Idaho 83672 Phone (208) 549-4200 Fax (208) 549-4209			
SALMON-CHALLIS NATIONAL FOREST 1206 S Challis Street Salmon, Idaho 83467 Phone (208) 756-5100 Fax (208) 756-5151			
Challis-Yankee Fork Ranger District 311 N. US Highway 93 Challis, Idaho 83226 Phone (208) 879-4100 Fax (208) 879-4199	Leadore Ranger District 103 Ranger Street P.O. Box 180 Hwy 28 Leadore, Idaho 83464 Phone (208) 768-2500 Fax (208) 768-2502	Lost River Ranger District 716 W Custer P.O. Box 507 Mackay, Idaho 83251 Phone (208) 588-3400 Fax (208) 588-2924	Middle Fork Ranger District 311 N. US Highway 93 Challis, Idaho 83226 Phone (208) 879-4101 Fax (208) 879-4198
North Fork Ranger District 11 Casey Road P.O. Box 180 North Fork, Idaho 83466 Phone (208) 865-2700 Fax (208) 865-2739	Salmon/Cobalt Ranger District 311 McPherson Street Salmon, Idaho 83467 Phone (208) 756-5200 Fax (208) 756-5154		
SAWTOOTH NATIONAL FOREST 2647 Kimberly Road East Twin Falls, Idaho 83301 Phone (208) 737-3200 Fax (208) 737-3236			
Fairfield Ranger District P.O. Box 189 102 First Street East Fairfield, Idaho 83327 Phone (208) 764-3202 Fax (208) 764-3211	Ketchum Ranger District P.O. Box 2356 206 Sun Valley Road Ketchum, Idaho 83340 Phone (208) 622-5371 Fax (208) 622-3923	Minidoka Ranger District 2306 Hiland Avenue Burley, Idaho 83318 Phone (208) 678-0430 Fax (208) 678-4878	Sawtooth Nat'l Recreation Area 5 North Fork Canyon Road Ketchum, Idaho 83340 Phone (208) 727-5000 Fax (208) 727-5029
Sawtooth Nat'l Recreation Area Stanley Office HC 64, Box 9900 Stanley, Idaho 83278 Phone (208) 774-3000			