



db's WALL

# YOU'VE HIT THE WALL.

My wall, in fact.

**Welcome!**

**I see ART as IMPACT and IMPACT as ART.**

**A design – for a reason or not.**

**A texture, a shape, a color - *or not.***

**A visual that creates an IMPACT.**

**My enjoyment is visual expression - uninhibited.**

**My satisfaction...is when there is an IMPACT.**

**I hope you feel it!**

**Thanks for visiting!**

**- Dan Bell**



*First Licking*

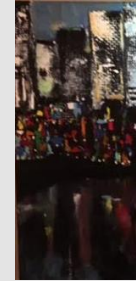



*River City*

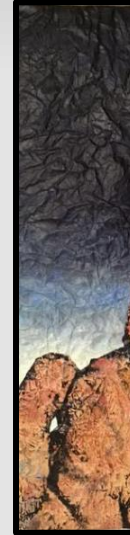



*The Boulders*



*Legend Trail at 5p*



*Sombrero  
at Marathon*



*Morning Shimmer*





*Holocaust*



*Shredded*





*Blue Tug on Licking*



*Bright Reflections*



*Early Rise*



*Addison's Mess*







*Beach Night*

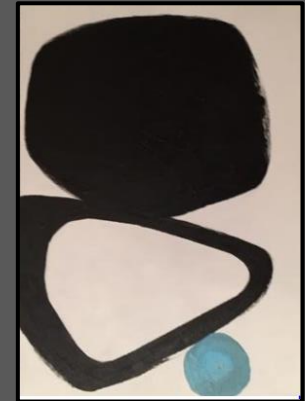

*Billy's Balance*

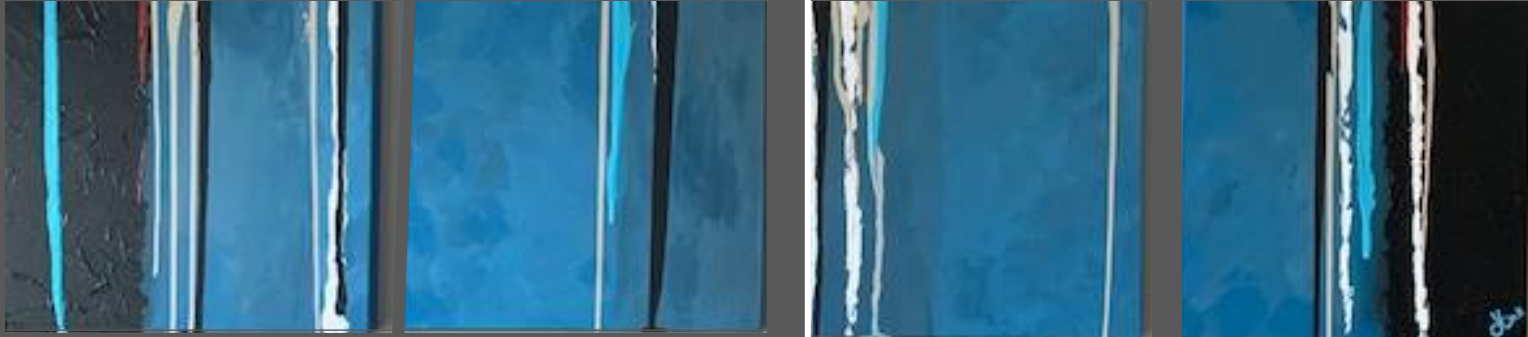

*Icicles*



*Golden Nuggets*





*Soft Landing*



*Shea Boulevard*



*JD's Cubs to Reds*



*Seagraves Unencumbered*





*Falling Into  
Place*



*Coming Apart*





*Campbell Court House  
From Kenton*

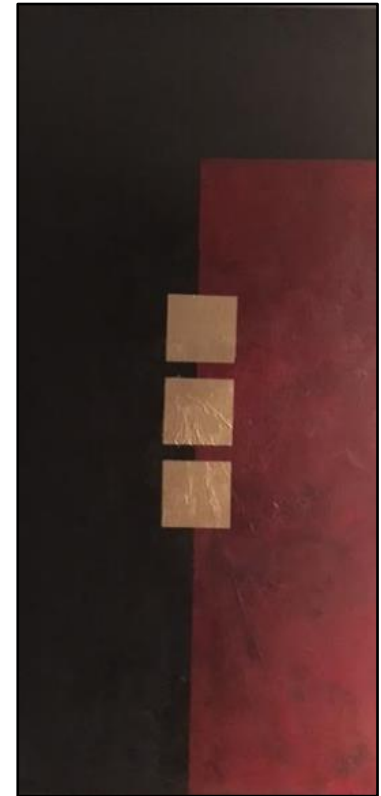

*Stacks of Gold*



*The Point Being*



*Spiraling*



*See Urchin?*

**Thanks for visiting**

**db's WALL**

**More to come.**

Comments or questions, welcomed.

**CONTACT ME.**

**Dan Bell**

**[dan@danbellmarketing.com](mailto:dan@danbellmarketing.com)**

**(859) 609-1542**