

**About us:**

BCI provides literature racking, transportation, distribution, and storage services to a multitude of clients in the New York State tourism industry, including destination marketing organizations, attractions, hotels, etc.

**About this program:** BCI's AAA Distribution Program provides interested destination clients with the convenience of on-demand brochure distribution to AAA offices. We take care of the labor and logistics for them!

**AAA offices may request and receive brochures FREE of charge!**

**What to do next:** If you're accessing this form online, **FIRST**, download and save it to your computer. **THEN**, fill out fields on both pages and select brochure quantities and **SAVE THE FILE**. **FINALLY**, attach saved form to an email and send to [hello@bciatyourservice.com](mailto:hello@bciatyourservice.com), or BCI, PO Box 93, Akron, NY, 14001.

Use **PAGE 2** of this form to select the brochures you need to replenish your racks, and we'll box them up and send them out to you. Allow time for shipping (may take 2+ weeks). Check your shipping boxes for new forms, or look for the current form online at [www.BCIatyourservice.com/aaa-order-forms](http://www.BCIatyourservice.com/aaa-order-forms), as we are always adding new destinations and attractions.

Need a destination brochure we don't list here? **Let's talk!** BCI has contacts all over New York. Maybe we can find what you're looking for and get them in the program. List your desired destination or attractions in the space provided.

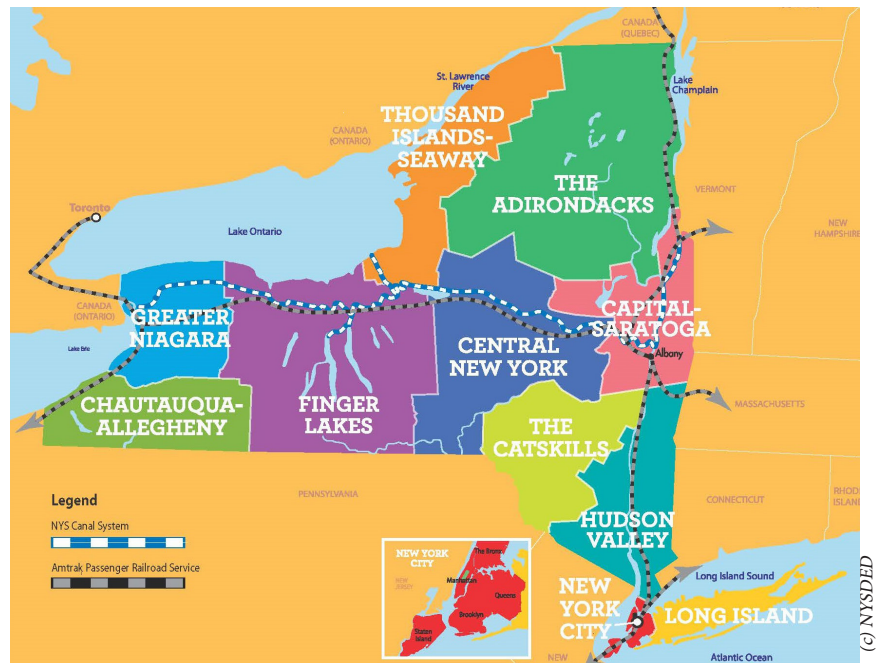

**AAA OFFICE REQUEST FORM**  
 Please send brochures to:

\_\_\_\_\_

AAA Office

\_\_\_\_\_

Shipping Address

\_\_\_\_\_

\*Email Address

\_\_\_\_\_

Date

\_\_\_\_\_

Contact Person

\_\_\_\_\_

City, State, Zip

\_\_\_\_\_

Telephone

Complete and email your two-page form to [hello@bciatyourservice.com](mailto:hello@bciatyourservice.com), or mail to BCI, PO Box 93, Akron, NY 14001.

**Beyond NY... PA Camping & Ontario, Canada**



25 / 50 / 75

25 / 50 / 75

**Erie Canal** *If your members like the Erie Canal, They'll like these four resources.*

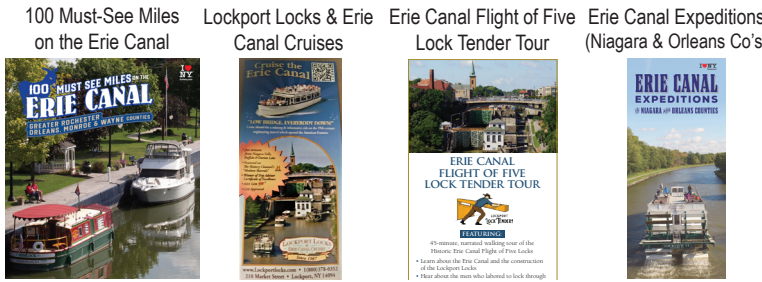

25 / 50 / 75

25 / 50 / 75

25 / 50 / 75

25 / 50 / 75

**Outdoor Recreation**



25 / 50 / 75

25 / 50 / 75

**Greater Niagara Region** *if you order this, you might like these!*



25 / 50 / 75

20 / 40 / 80

25 / 50 / 75

25 / 50 / 75

25 / 50 / 75

25 / 50 / 75

25 / 50 / 75

**Chautauque-Allegheny Region (Western NY)** *if you order this, you might like this!* **Finger Lakes Region**



25 / 50 / 75

25 / 50 / 75

25 / 50 / 75

25 / 50 / 75

25 / 50 / 75

25 / 50 / 75

25 / 50 / 75

25 / 50 / 75

**Capital-Saratoga** **Finger Lakes Region** *if you order this, you might like this!*

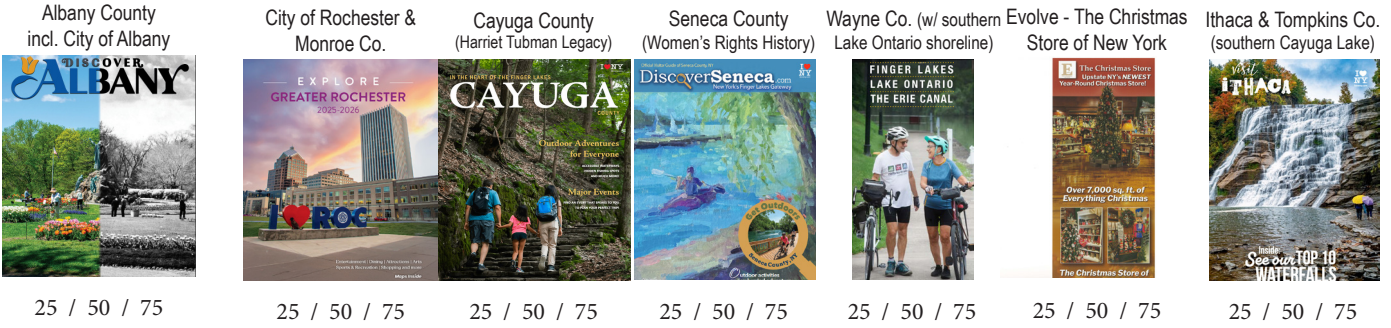

25 / 50 / 75

25 / 50 / 75

25 / 50 / 75

25 / 50 / 75

25 / 50 / 75

25 / 50 / 75

25 / 50 / 75

**Thousand Islands-St. Lawrence Seaway Region** *if you order this, you might like this!* **Central New York**



25 / 50 / 75

25 / 50 / 75

25 / 50 / 75

25 / 50 / 75

25 / 50 / 75

25 / 50 / 75

25 / 50 / 75

25 / 50 / 75