

SIXTY SEVEN

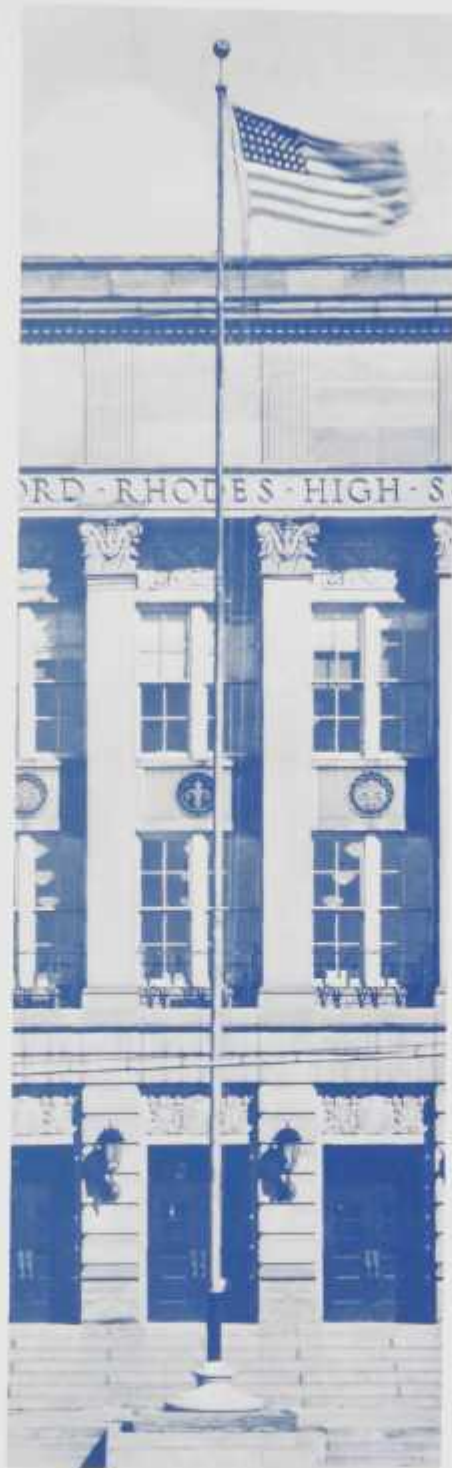

ARIES

1967



# *ARIES*

James Ford Rhodes High School  
Cleveland, Ohio

James Ford Rhodes Alumni Association 2022

# Table Of Contents

Faculty  
Seniors  
Sports  
Organizations  
Activities  
Directory



## Yearbook Staff

BETTY BRADFORD ... Editor

Anita Arnold  
Brenda Campbell  
Reba Cassidy  
Greg Galan

Larry Klich  
Karen Koch  
Paula Olszonicki  
Cheryle Tedesco

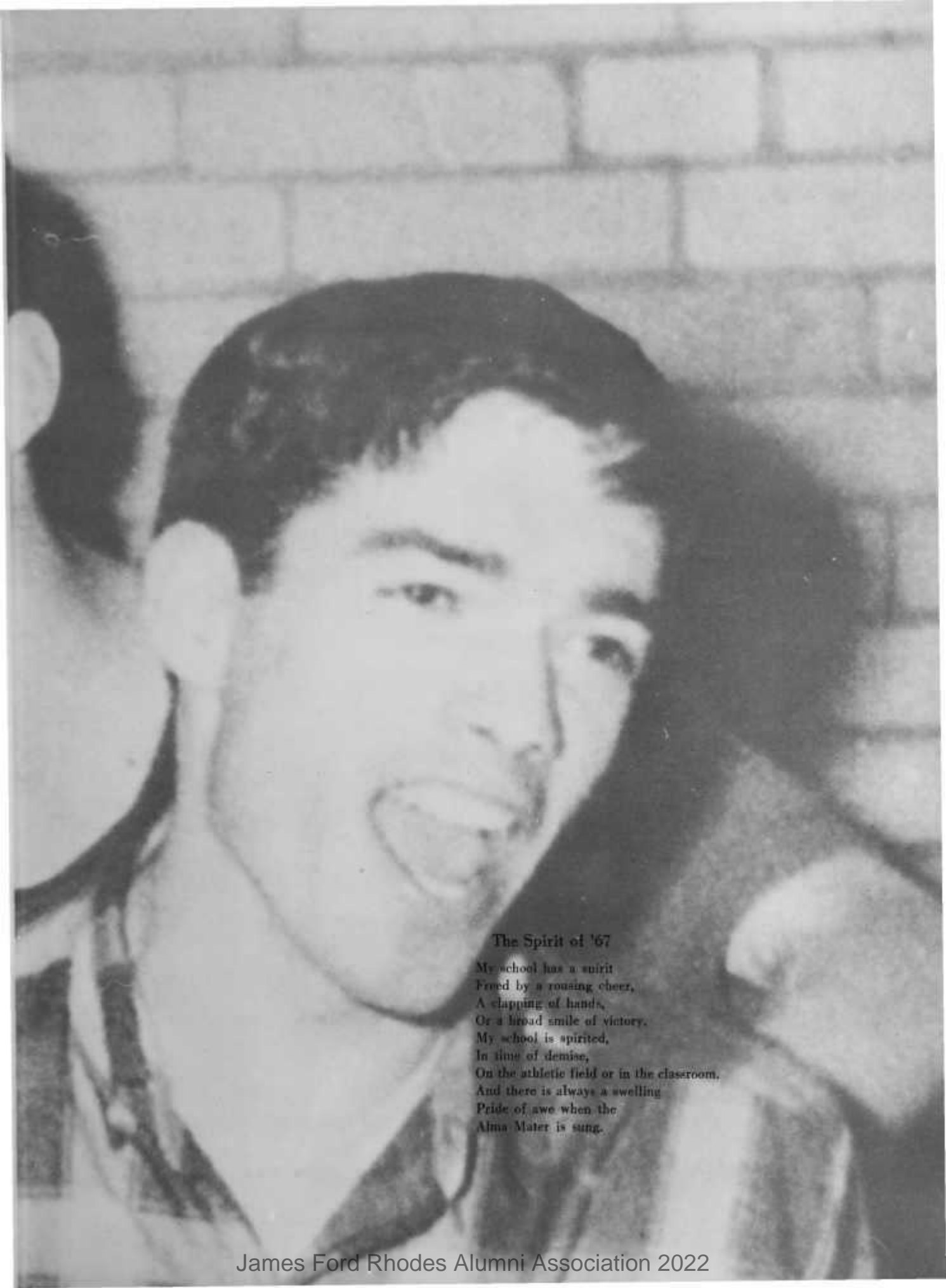

*The Spirit of '67*

*My school has a spirit  
Froed by a rousing cheer,  
A clapping of hands,  
Or a broad smile of victory.  
My school is spirited,  
In time of demise,  
On the athletic field or in the classroom,  
And there is always a swelling  
Pride of awe when the  
Alma Mater is sung.*





*Spirit In  
Basketball And  
Football . . .*





*Spirit  
Shown  
At*

*Rallies*



*And*

*Underground  
Track . . .*





*Spirit Shown At  
Dances And Intramurals.  
This is How We  
Showed The Spirit Of  
'67*



CHARLES M. SCHULZ  
2162 COFFEE LANE  
SEBASTOPOL, CALIFORNIA

January 24, 1967

Miss Betty Bradford  
4305 West 66 Street  
Cleveland, Ohio 44144

Dear Miss Bradford:

You certainly may have permission to use  
any of the Peanuts characters you wish in  
your forthcoming yearbook.

I am flattered that you should wish to do so.

Sincerely yours,

*Charles M. Schulz*  
Charles M. Schulz

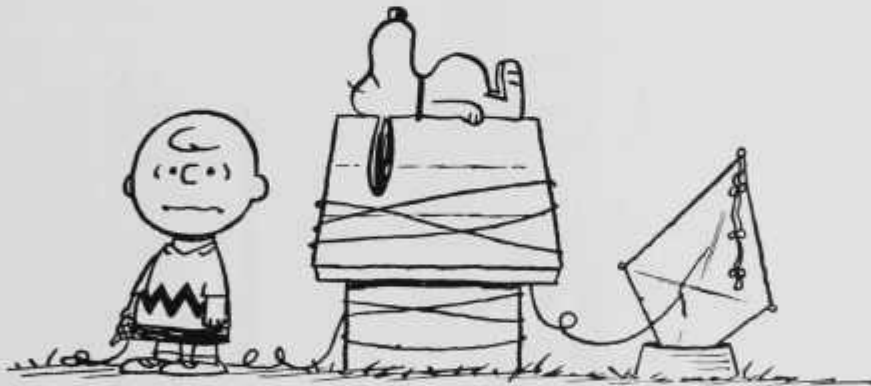

We wish to express our sincere thanks to Mr. Charles Schulz for the use  
of his comic strip character.

The Yearbook Staff

# *Dedication*



*Mr. Herman Hann*





Don't let that thing hit ME!

You helped us find

a college . . .

a job . . .

a future . . .

ourselves . . .

For this we dedicate our yearbook.



You rang??

*Principal*



*Mr. John J. Stillinger*

## To Your Class

### June, 1967

During your years at Rhodes you have been attending classes, learning many things, participating in many school activities, and making many new friendships or continuing old ones. This yearbook, which will become an increasingly valuable treasure as the years go by, records by picture or words some of your activities during your stay at 5100 Biddulph Avenue. However, your yearbook cannot record all the pertinent facts about your character, industry, loyalty or perseverance.

Now you face a future beyond high school. Have you been developing a championship attitude toward life? If so, you should be able to do your best thinking and your best work when the going is toughest. That's the true champion. If you really want to live full and successful lives, probably nothing can stop you but your own lack of faith.

I wish to express my thanks for the cooperation and help the members of your class have offered Rhodes High School. This cooperation is an indication that you have learned to enjoy working with others. It indicates, too, that during the same time you have been showing respect for other persons you have been giving them the opportunity to enjoy and respect you.

It is my hope that your practice in working toward worthwhile goals in our school will be useful to you in your future activities.

Good luck to each of you.

J. J. Stillinger



MISS MARJORIE HINE  
Kent State University  
Western Reserve University,  
B.S., M.A.



MR. JOHN F. BURKE  
John Carroll University, B.S. in S.S.,  
Western Reserve, M.A.





Nice dress, Bubbles. Is it new?



Hup-two-three-S C O R E !



In hiring a dance band ... uh ...





MISS ANNABELLE WHALEN  
Marietta College, B.A.  
John Carroll University, M.A.



MR. HERMAN HANN  
Ohio University, B.F.A.  
University of Wisconsin, M.S.



MRS. NICOLETTA THEODORE  
Boston University, B.S.  
Western Reserve University, M.A.



FACULTY

# English



**MR. HIRAM T. FOLKMAN**, Head  
Ohio State University, B.S.  
University of Colorado, M.A.

**MISS RITA DOHERTY**  
Ursuline College, B.A.  
Western Reserve University, M.A.

**MRS. MARY SEIDEL**  
Susquehanna University, B.A.

**MISS DIANE SCHOLL**  
Ohio University, B.S.

**MR. DAVID MITCHELL**  
Defiance College, B.S.  
M.S. in English

**MISS ISABEL KULICK**  
Pennsylvania State University, B.A.



MR. ROSS ARENA  
Cleveland College, B.A.  
Western Reserve University, M.A.

MRS. VIRGINIA SANCETTA  
College Mount Saint  
Vincent-on-the-Hudson, B.A.  
Western Reserve University, M.A.

MISS CAROLYN FLAD  
Ohio University, B.A.



MISS MARGARET ZAREMBA  
St. Francis College, B.A.

MR. PETER TURELLA  
Miami University, B.A.

MRS. MARGUERITE STUART  
Baldwin-Wallace College, B.A.

MR. EDMUND EVERETTE, Head  
Baldwin Wallace College, B.S.

MISS LYNNE GLAITER  
Baldwin Wallace College, B.S.



MR. JOSEPH STASKO,  
Baldwin Wallace College,  
John Carroll University, B.S.

MR. FRANK SCHIROS  
Western Reserve University, B.S., M.A.

MR. JOHN BONZA,  
Miami University, B.S. in Education,  
John Carroll University, M.A.



## Math







MR. CLYDE HENDERSON, Head,  
Pomona College, B.A.,  
Ohio State University, M.A.  
MRS. BETTY PALFY,  
Baldwin Wallace, B.S.  
Western Reserve University, M.A.  
MR. WILLIAM DUNN,  
College of Wooster, B.S.



MRS. PATRICIA SHAUGHNESSY,  
Villa Maria College, B.S.  
MR. BERNARD WARD,  
Western Reserve  
University, B.A., M.S.  
MRS. PFINGSTEN,  
Wittenberg, University A.B.  
MR. JERE COURTNEY,  
Case Institute of Technology,  
Michigan State University  
University of Western, Ontario, B.S.  
Not Pictured: MR. DALE M. BRENNER

## Science





## Language



MRS. WANDA AYRES,  
Ohio University, B.S.

MR. ANTHONY HIEN,  
Rochester Institute of Technology, B.S.



MR. ROGER SCHLUETER, Head,  
Ohio University, Indiana  
University, M.A. in Ed.

MISS CLARA THURNER,  
Notre Dame College, B.A.



## History



MR. JAMES TEMPLIN,  
Fairmont State Teachers College,  
B.A.

MRS. CATHRYN O'BRIEN,  
Ohio University, B.A.

MR. ROBERT SIFRITT, Head,  
Ohio Wesleyan University, B.A.,  
University of Michigan, M.A.

MR. MARK LADERER,  
Mount Union College, B.A.



MISS SONIA SASARAK,  
Miami University, B.S.

MR. OLIVER HOFFMAN,  
Ohio State University, B.S.,  
Western Reserve, M.A.

MISS BETTY NASSIF,  
Ursuline College, B.A.,  
Western Reserve Un., M.A.

MRS. NANCY COVERT,  
Ohio University, B.A.



James Ford Rhodes Alumni Association 2022





*Business  
Education*



*Distributive  
Education*



- MR. ELLSWORTH HOLDEN, Head  
Ohio University, B.A.  
MISS LYNNETTE DEMAR,  
Penn State University, B.S.  
MR. HARRY SEITZ  
Baldwin-Wallace College, B.A.  
Western Reserve University, M.A.  
MR. ANDREW MORAN,  
Wittenberg College, B.S.  
Western Reserve University, M.A.  
MRS. MARY LULL,  
Cleveland State University, B.A.  
MISS DARLENE HRINDA,  
Penn State University, B.S.  
MR. JULIUS PREVITS,  
Ohio University, B.S. Columbia University, M.A.  
MR. DANIEL VICAREL,  
Youngstown University, B.S.  
MR. JOHN WHITE,  
Syracuse University, B.A.,  
Cleveland Marshall, L.L.B.

MR. RICHARD DISCIPIO  
Findlay College, B.S.





## Physical Education

MR. JOHN KRESSE  
Ohio University, B.S.

MR. ROBERT SOVEY  
Kent State University, B.S.



MRS. FRANCES MORRIS  
Western Reserve University, B.S.

MRS. ISABEL GEORGE  
University of Akron, B.S.  
Western Reserve University, M.A.





MR. VARNEY  
Ohio Univ. B.S.  
in Education,  
Western Reserve  
M.A., Clark School  
for Deaf.

## Classes For The Deaf





## *Industrial Arts*



MR. THOMAS EHLERT  
Ohio University, B.A.

MR. STEVEN TEKESKY  
Miami University, M.A.

MR. JAMES ZICKES  
Bowling Green University, B.S.



MR. HARRY HERRMANN, Head  
Ohio University, B.S.

MR. RICHARD WOLCOTT  
Bowling Green University, B.S.

MR. NORMAN LIDRBAUCH  
Bowling Green University, B.S.



MISS MARCIA EICHOST  
Mansfield State College, B.S.  
MRS. VIVIAN STURGIS  
Hampton Institute, B.S.



MRS. CAROL BARNES  
Baldwin-Wallace College, B.S.  
MRS. ELEANOR HARRIS  
Otterbein College, B.S.  
MISS MARIE LANESE, Head  
Western Reserve University, B.S.

## Home Economics



MR. WILLIAM STACKS  
Kent State University  
B.S. in ED., M.A.



Art



MR ANTHONY ETEROVICH  
Western Reserve University,  
B.S., M.A.



*Music*



**MR. GILBERT  
VAN NORTWICK**  
University of  
Rochester, B.M.;  
Western Reserve  
University, M.A.



**MR. ROBERT  
BENDALL**  
Ohio State Univer-  
sity, B.S.





Mrs. Wallis  
Mrs. McGuire  
Mrs. Thornburgh



# Office Staff

Miss Erdman  
Mrs. Hrdy



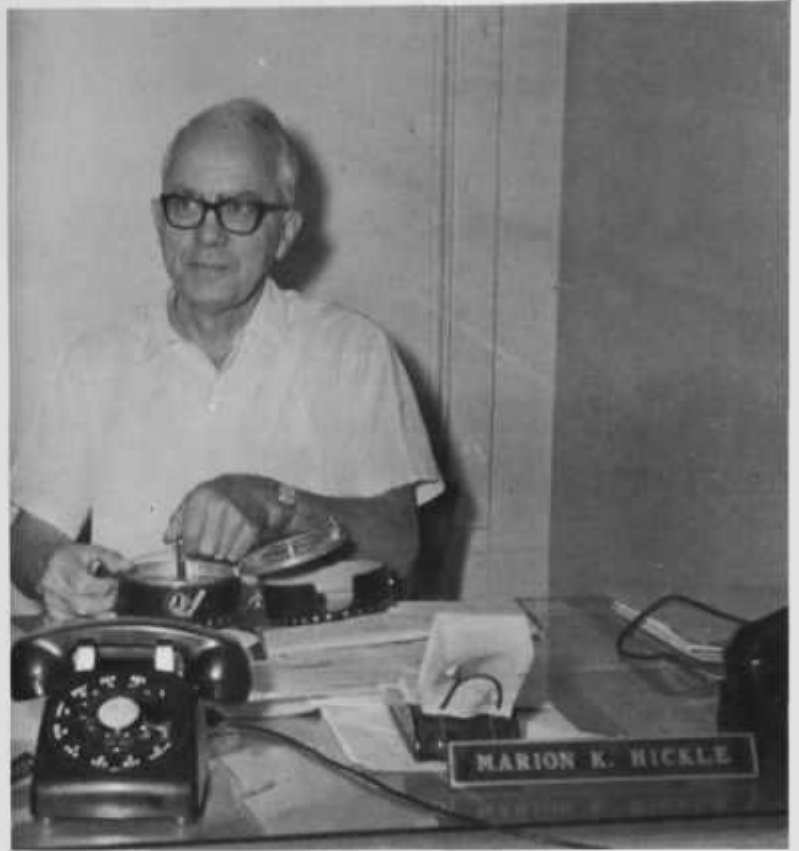

MR. MARION HICKLE



"Look, Maude! It's a white tornado!"  
James Ford Rhodes Alumni Association 2022



Mrs. Harriet Calavan, Miss Ruth Hazelbeck, Mrs. Jean Johnson



Studying?????





MRS. DENISE LESLIE.



CHOW!!





SENIORS



My garter just snapped!!!



ANTHONY ALOI  
JANET ARDELEAN  
GALE BAGGER



JOHN AMBROSE  
ANITA ARNOLD  
ROBERT BAKER  
RUTH BARNARD





VALERIE BARTSCH  
ANITA BASZUK

LINDA BEATTY  
HELEN BEDIK

BARBARA BELL  
ROBERT BEMER

KAREN BENDITZ  
SANDRA BENES



Would you believe Catman??

Anthony Alois	noon movie operator
John Ambrose	wrestling
Janet Ardelean	Glee Club, F.H.A., Art Club, Y-Teens
Anita Arnold	Rhodes Review Staff, Y-Teens Senior Choir, Glee Club, Aries Staff
Gail Bagger	Intramural bowling
Robert Baker	N.H.S. German Club, noon movie operator, Cross Country, Track
Ruth Barnard	Y-Teens
Valerie Bartsch	F.N.A., intramurals
Anita Baszuk	F.N.A., Y-Teens, F.T.A., Boosters
Linda Beatty	Latin Club, N.H.S., Y-Teens, intramurals
Helen Bedik	Ski Club, Y-Teens, intramurals
Barbara Bell	F.T.A., Glee Club, Senior Choir, Triple Trio
Robert Bemer	German Club, Art Club
Karen Benditz	Glee Club, Senior Choir, Girls Leaders, F.H.A., intramurals
Sandra Benes	N.H.S., Catalyst Club, Glee Club, Senior Choir, Triple Trio, F.T.A. Math Club, French Club, Y-Teens



"Can't you do anything right!?"



JIM BERGHOFF  
LINDA BIRTH  
JIM BLOCKSIDGE  
JUDY BORYK

TOM BINDERNAGEL  
NANCY BLOCK  
WILLIAM BORLING  
LINDA BOWLING

LAWRENCE BOYD  
SANDRA BREUDIGAM

BETTY BRADFORD  
GREG BUNCH



PHIL BURGIO  
BRENDA CAMPBELL



LINDA CHOLNIK



BOB CARTER  
ANN CASEY



DORIS CHROBAK



REBA CASSIDY  
BARBARA CHENGERY



SANDRA CHORBA

Tom Bindernagel	German Club, Track, Wrestling, Intramurals, Golf
Linda Birth	Senior Choir, Glee Club, Y-Teens, Intramurals
Nancy Block	F.T.A., Glee Club, Sr. Choir, Intramurals
Jim Blocksidge	Varsity Cross Country, Varsity Track
William Borling	Senior Band
Judy Boryk	F.N.A., Y-Teens, Intramurals, Rhodes Review, Sr. Class Social Committee
Linda Bowling	German Club, Ski Club, Y-Teens, Intramurals, F.T.A., Teacher's Assistant, Office Assistant
Larry Boyd, Jr.	Student Council, Citizenship Committee Chairman, Sr. Choir, All-City Choir, Boys Octet, Teacher's Assistant, Math Club, President of Math Club, Catylists Club, Yearbook, Intramurals
Betty Bradford	Sr. Choir, Yearbook Editor, Glee Club, Y-Teens, Student Council
Sandy Breudigam	C.O.E., Bowling, Teacher Assistant
Greg Bunch	Track, Cross Country, Math Club, Biology Lab Assistant,
Phil Burgio	Varsity Wrestling
Brenda Campbell	Student Council President, Glee Club Vice-President, Y-Teens, Sr. Choir, Yearbook, National Honor Society, Teacher's assistant, Intramurals
Reba Cassidy	Sr. Y-Teens, F.T.A., Girls Leaders Club, Math Club, German Club, Ramettes, Yearbook, National Honor Society, Tennis Club, All-Star Speedball, Boosters
Barbara Chengery	C.O.E., F.N.A., Teachers Assistant
Linda Cholnick	Art Club, National Honor Society, Ramettes Co-Captain, Jr. Achievement, French Club, Y-Teens, All-Star Bowling, Boosters, Intramurals, Y-Teens, F.T.A.



Pr-r-Pretty Boy!



CARMIE CIANCIOLA  
JIM COLSON

CALLA CLISE  
DAWNA CONFER



CRAIG CURTIS  
SUSAN DAMAS

BRIAN CZARNOTA  
ROBERT DEAN



Gee, Am I really *(unclear)*?



"Here we are, the Big Five dancers!"



ALEXANDRIA DELLANNO  
LINDA DEMALINE

PAM DELLIGATTI  
ANTHONY DICAPRIO

Calla Clise	N.H.S., Catalyst Club, German Club, Ski Club, Y-Teens, Math Club
Donna Confer	Glee Club, Senior Choir, Club 400, Majorette, Ski Club, Foreign Affairs Club, Y-Teens, intramurals
Craig Curtis	Band, Orchestra, Club 400, Senior Choir, LSD 5 + 2
Sue Damas	intramurals
Robert Dean	Track, Decathlon, intramurals
Alexandria Dellanno	Glee Club
Pam Delligatti	Y-Teens, F.T.A., Ski Club, Boosters, Ramettes, intramurals
Linda Demaline	Girls Leaders, Rhodes Review Staff, Y-Teens, Math Club, F.T.A., Glee Club, Catalyst Club, N.H.S., intramurals
Anthony DiCaprio	intramural Basketball



Boot Here!



JOYCE DUFFALA  
CELINE DURZCAK

SUE EARLEY  
MARK EDLINSKI



JOYCE ENDERLEIN  
MARY EMILIANOWICZ



JEAN ENGLEHART

LOIS ENGLISH



NORMAN EZZIE  
JOAN FENOHR

SUE FENDRICK  
BOB FERRELL





JAMES DICKENS  
MARY DOBRINICH

JAMES DIMITRIS  
RITA DOBROVICH

BOB DIPPONG  
JERRY DONAHUE

FRAN DITZEL  
BETTY DRAKE



"M-m-m You dance divinely"

James Dimitris

Student Council, German Club, Wrestling in-  
tramurals

Fran Ditzel  
Mary Dobrinich

C.O.E.  
F.T.A., Y-Teens, N.H.S., Red Cross Club, in-  
tramurals

Jerry Donahue  
Betty Drake

Wrestling, intramurals  
Girls Leaders, F.N.A., Y-Teens, Ski Club,  
Boosters, Foreign Affairs Club, Math Club,  
intramurals

Joyce Duffala

Band, Orchestra, F.T.A., French Club, Y-  
Teens, Club 400, Senior Choir, Glee Club,  
Triple Trio, N.H.S.

Celine Durzak  
Sue Earley  
Mary Emilianowicz

F.T.A., Y-Teens, Glee Club, intramurals  
F.T.A., intramurals, French Club  
Y-Teens, F.T.A., Red Cross Club, French  
Club, Boosters, C.O.E.

Joyce Enderlein

Senior Choir, Glee Club, Student Council,  
intramurals, Y-Teens, Cheerleader, Senior  
Class Social Chairman

Jean Englehart  
Lois English

C.O.E.  
Madrigals, Senior Choir, Glee Club, Triple  
Trio, German Club, Band, intramurals

Norman Ezzie  
Suzanne Fendrick  
Joan Fenohr

Wrestling, intramurals  
Orchestra, C.O.E., Y-Teens, intramurals

Robert Ferrell

Band, Club 400, French Club, Rhodes Review  
Staff, Math Club, Ski Club, Boosters  
Track, Cross Country





CHRIS FIGULI  
ROBERT GAIR

NANCY FOBELL  
GREGORY GALAN

JEFF FORGACS  
JAMES GALLAGHER

IRENE FRYDRYCK  
MARY LOU GIEROWSKI

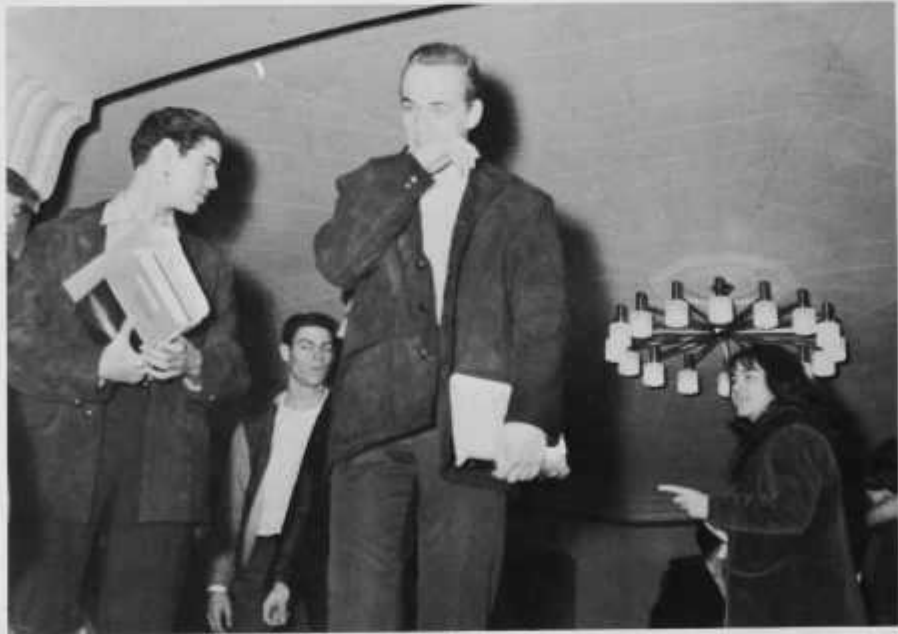



BONNIE GILLIAM  
DIANE GIRARD



JANICE GRAY



BOB GIROSKY  
JIM GOCHNOUR



BARRY GRIFFIN



BARBARA CONDEK  
NANCY GORSICA



JEAN GUBANICK

Chris Figuli

Nancy Fobell  
Jeff Forgacs

Irene Feydryck  
Robert Gair  
Gregory Galan

James R. Gallagher

Mary Lou Gierowski  
Bonnie Gilliam  
Diane Girard  
Bob Girosky  
Jim Gochnour  
Barbara Condek  
Nancy Gorsica  
Janice Ann Gray  
Jean Gubanick

French Club, Y-Teens, Rhodes, Student Council, City-Wide Student Council, Glee Club, Sr. Choir, F.T.A., Math Club, Intramurals C.O.E., Intramurals (Badminton, Volleyball, Basketball)  
French Club, Golf Team, Freshman and Varsity Basketball Mgr., Home-room Basketball and Volleyball  
Teacher's Assistant  
Intramural Bowling  
Football J.V., Wrestling V., Football Mgr., French Club, Madrigals, Boys' Octet, Sr. Choir Pres., Intramurals, Yearbook Staff  
Varsity Football Co-Capt., Varsity Track, Intramural Volleyball and Basketball, Biology Lab Assistant, Math Club  
Teacher Helper, Intramurals, Gold Pin in Typing!  
F.H.A., Intramurals, Art Club—vice pres., Y-Teens, D.E. Sweetheart  
Intramural Baseball  
Intramural Basketball  
J.V. Football, German Club, Math Club, N.H.S., Intramurals  
F.N.A., F.T.A., Speedball  
Ski Club, Y-Teens  
Boosters, Bowling  
F.N.A., Girls Intramurals, Office Worker, Bookstore Helper



"I pledge allegiance ..."



JENNIE GUGER  
CARL GULAS  
SUE GURBA  
PHYLLIS HARTLY

JANICE GULACHEK  
KATHRYN GULEY  
MARY HALITSKY  
HOLLY HAVRIS



DALE HERMAN  
DAVID HUGHEY

RUTH HESS  
KATHLEEN HUMITSCH

JANET HUBBARD  
JEFF HUTCHINSON



SHARON ILEY  
BARRY INGHAM

Jennie Guger	French Club, Y-Teens, intramurals
Janice Gulachek	C.O.E., intramurals
Carl Gulas	Football, intramurals
Kathryn Guley	N.H.S., French Club, F.H.A., F.T.A., Math Club, Y-Teens, intramurals
Sue Gurba	F.T.A., Art Club, Y-Teens, Foreign Affairs Club, Student Council, Senior Choir, Boosters, intramurals
Mary Halitsky	Intramurals
Phyllis Hartly	Y-Teens, F.H.A., C.O.E., intramurals
Holly Havris	Student Council Secretary, Majorette, Y-Teens
Dale Herman	Basketball, Track, Cross Country, intramurals
Janet Hubbard	Boosters
David Hughey	Bowling, intramurals
Kathleen Humitsch	Band, Orchestra, Club 400, intramurals
Jeff Hutchinson	Intramurals
Sharon Iley	Boosters, Ski Club, F.H.A., Ski Club, Glee Club, Art Club, Y-Teens
Barry Ingham	Cross Country, Math Club, intramurals



LYNNE JACKSON  
PEGGY KAROHL

KATHLEEN KAKASKY  
JIM KEEFER

JANETTE KAMIENIECKI  
LARRY KETOLA

RHODA KANCHUK  
HELEN KICIELINSKI



"Keep your distance or I'll kick ya!"

NEIL KLEIN



WAYNE KLEIN





LARRY KLICH



MARY KNAGGS



DAN KLEPFER  
ELAINE KLIMA  
BARBARA KOBUS  
KAREN KOCH

Lynne Jackson	Y-Teens
Kathleen Kakasky	Glee Club, German Club
Janette Kamieniecki	F.N.A., Library Club, Y-Teens
Rhoda Kanchuk	Girls Leaders, Y-Teens, intramurals
Peggy Karohl	Intramurals
James Keefer	Football, Basketball, Track, N.H.S., German Club, Student Council Vice President, Senior Class President, Decathlon
Larry Ketola	Ski Club, Football Manager, intramurals
Dan Klepfer	Intramurals
Larry Klich	Football Manager, N.H.S., French Club, Student Council, Aries Staff
Elaine Klima	Intramurals
Mary Knaggs	Intramurals
Barbara Kobus	F.N.A., C.O.E.
Karen Koch	Girls Leaders, Y-Teens, German Club, Club 400, Ramettes, Glee Club, Senior Choir, Boosters, N.H.S., F.N.A., intramurals, Aries Staff











"The Monkey"



ROSE KOELLIKER  
MARLENE KOLESAR

WENDY KOLANZ  
SHARON KOLLAR



MANIA KONEFAL  
PATRICIA KORINCHAK



STEVE KOVACH  
JANICE KOWATCH

ROBERT KOYAN

SANDY KOZIMORE



GARY  
KRUPA



KAREN  
KUCCHAR



DENNIS  
KUCZEK



DEAN  
KULHANEK

Rose Koelliker	C.O.E., F.H.A., Y-Teens, Band, Club 400, Intramurals
Wendy Kolanz	Y-Teens, German Club, Sr. Choir, Rhodes Review
Marlene Kolesar	F.H.A., Sr. Y-Teens, WIXY Radio Sr. Class Correspondence
Sharon Kollar	Y-Teens, Boosters
Mania Konefal	Intramurals
Pat Korinchak	Rhodes Review Editor, Sr. Choir, Glee Club, Y-Teens, Student Council, Intramurals
Steve Kovach	Wrestling, Student Council, Sr. Class Social Committee, Decathlon, Honor S.H. chairman
Jan Kowatch	Girls Leaders, Latin Club, Club 400, V. Majorettes, Teachers Assistant, Intramurals
Robert Koyan	German Club, Golf Club, Intramurals
Sandy Kozimor	Glee Club, Teacher Assistant
Gary Krupa	Varsity Football, Track, Honor S.H. Chairman
Karen Kuchar	Art Club, Ski Club, Y-Teens, Glee Club, Jr. Choir
Dean Kulhanek	Track, Football, Wrestling, Ski Club, Tennis Club



EUGENE KUSHNER  
LINDA KWIATEK  
SANDIE KYZOUR



GEORGE LANG  
LINDA LANNING



DOUG LEAHEY



BOB LIPOWSKI



"Sock it to 'em"



DENISE LOPEZ

JOCELYN LOWE  
CHERYL LUINSKI  
LINDA LUPSON



NORMA LUSK  
JANICE LUTZ



Denise Lopez	Art Club, C.O.E.
Doug Leahey	Sr. Choir, Boys' Octet
Linda Lanning	Bowling, Volleyball
Eugene Kushner	Wrestling, Homeroom Volleyball, and Basketball
Linda Kwaitek	Intramurals
Sandie Kyzor	Boosters, Junior Choir
Jocelyn Lowe	French Club, N.H.S., F.T.A., Art Club, Y-Teens, Boosters, Math Club, Intramurals, Teacher Aid, 9th Grade Chorus
Cheryl Luinski	Latin Club, French Club, Y-Teens, Girls Leaders, Club 400, N.H.S., Band, Orchestra, Intramurals
Linda Lupson	Varsity Cheerleader, Girls Leaders, French Club, Y-Teens, Glee Club, Sr. Choir, Homecoming Queen
Norma Lusk	F.T.A., French Club, Y-Teens, Glee Club, Sr. Choir
Virginia Maloof	Art Club, Y-Teens, French Club, F.T.A.
Denis Marconi	Varsity Wrestling, Freshman Track, J.V. Football, Freshman Football, J.V. Wrestling, Intramurals

JOHN MAKRIS



VIRGINIA MALOOF



DENIS MARCONI





LARRY MARECKI  
JANICE McKIMMIE

MARGE MARTINSEK  
BELINDA McMANUS

KEN MESEK  
MARTHEL McMURRAY

STEPHANIE MASKOVICH  
BILL MEGESI



"Not had . . . . not had at all!"





BILL MEHOLIF  
KATHY METZGER



KEN MEYER



PETE MICHAELS  
CARL MILLER



CONNIE MILLER



JOAN MILLER



LESLEY MILLER

Larry Marecki  
Margaret Martinsek  
Stephanie Maskovich

Janice McKimmie  
Belinda McManus  
William Meholif  
Kathy Metzger

Joan Miller  
Kenneth Meyer

Pete Michaels  
Carl Miller  
Connie Miller

Lesley Miller

Wrestling

F.T.A., Y-Teens, Boosters, Intramurals, Tennis Club, Math Club

Ninth Grade Chorus, Booster, Teacher's Assistant, S.H. Secretary, Rhodes Review, Y-Teens, President Co-op. Homecoming Candidate

N.H.S., Math Club, Y-Teens, Latin Club, F.T.A., Tennis Club, Foreign Affairs Club, Intramurals, Boosters, Teacher's Assistant

F.H.A., Y-Teens, Teacher's Assistant, Track

German Club, Y-Teens, Senior Choir, Ski Club, Art Club, Ramettes, Glee Club, Math Club, F.T.A., Booster, Intramurals, Band Teacher's Assistant

Y-Teens, Math Club, Girls Leaders, Intramurals, Student Council, All-Stars, Boosters Basketball, Student Council

Football, Track, German Club

National Honor Society, Foreign Affairs Club, Teacher's Assistant

F.N.A., Y-Teens, German Club, Intramurals, Senior Choir, Glee Club, Teacher's Assistant

Math Club, Ski Club, Y-Teens





MARCIA MILLER  
SHARON MILLER



JEFF MILNER  
ROSEMARIE MORANO

CAROL MINNICH  
DALE MUNIAK

PAUL MONSCHIEN  
DONNA NEDRICH

BRENDA MONTGOMERY  
DONALD NEDRICH



STEVE NAKONECZNY  
CONNIE ONESKO  
KATHY PAPP

DOMINIC NASCA  
SUSAN ONNIE

PAULA OLSZONICKI  
MARGARET OSBORN

CHARLENE O'MALLEY

Marcia Miller  
Jeff Milner  
Caroline Minnich  
  
Paul Monschien  
Brenda Montgomery  
  
Rosemarie Morano  
Dale Muniak  
Donna Nedrich  
Donald Nedrich  
Steve Nakoneczny  
Dominic Nasca  
Paula Olszonicki  
  
Charlene O'Malley  
Connie Onesko  
Susan Onnie  
  
Margaret Osborn  
Kathy Papp

F.N.A., Y-Teens, Boosters, Band, Orchestra, 400 Club, Ski Club, Intramurals, Nurses Helper, Sec. of Honor Study Hall  
Intramural Basketball  
F.T.A., Ski Club, French Club, Y-Teens, Boosters, Intramurals, Teachers Assistant, All-Stars  
Football, Track, Stagecraft  
French Club, President, F.T.A., President, Girls Leaders Club, Boosters, N.H.S., Y-Teens, Intramurals, Office Helper,  
Y-Teens  
Intramural Bowling, Math Club  
F.T.A.  
Intramurals  
DECA Club, Junior Choir  
Wrestling, Football, Track  
Y-Teens, V. President, Ski Club, Vice-President, Math Club, Student Council, N.H.S., Intramurals, Catalyst Club, Pres., Latin Club, Ramettes, Yearbook, Organization Editor  
Art Club, Y-Teens, S.N.A. Officer  
Y-Teens, President, Orchestra, Sec., All-City Orchestra, Ski Club, Foreign Affairs Club, Intramurals, Class Secretary, Teacher's Assistant, Thespians  
Girls Glee Club, Boosters, Bookstore Helper  
Art Club, Ski Club, F.H.A., Y-Teens



CAROL ANN PAPPAS  
BRENDA PESLER  
NANCY POLLACK  
SHERRY POWERS

GARY PAVLIK  
MICHAEL PILAT  
PETER POSEN  
JERRY PRAHST



RUSSELL PRAKAP  
NICKY FAY PREPOST

MAUREEN PREISEL  
ELIZABETH RADWAN



BEVERLY RATH  
RICHARD REIS  
DETLEF RESCHKE



JACKIE RHODES  
STEVE ROMAN

Carol Ann Pappas	Band, Orchestra, Club 400, F.N.A., Ski Club, Y-Teens, Latin Club
Gary Pavlik	Intramurals, Basketball
Brenda Pesler	Boosters Club, F.N.A.
Michael Pilat	Track, Cross Country, Basketball, Intramurals
Nancy Pollack	German Club, F.T.A., Math Club, Ski Club, Senior Choir, Glee Club, Ramettes, Y-Teens, Boosters, Student Council Intramurals
Peter Posen	Track, Basketball, Student Council
Sherry Powers	C.O.E.
Jerry Prahst	Intramurals, Basketball
Maureen Preisel	Y-Teens, Senior Choir, Glee Club, Intramurals
Mary Kay Prevost	F.N.A., Y-Teens, Library Club, Intramurals
Beverly Rath	F.N.A., Boosters, Intramurals
Detlef Reschke	Track, Wrestling, Intramurals
Stephen Roman	Bowling, Intramurals

LINDA ROONEY  
KATHY RYAN



VINCE SAVITSKI



ELIZABETH SCAFARIA



GARY SCHARSCHMIDT



LINDA SCHMIDT





NANCY SCHÖESLER



NANCY SCHOCK  
ELAINE SCHRECKENHOST

MARILYN SCHUSTER

SANDRA SCHUMP  
DALE SHADDOCK

Linda Rooney	F.H.A., Y-Teens, Boosters Club, Intramurals, Teachers Assistant
Kathy Ryan	Y-Teens, Bookstore
Elizabeth Scafaria	Girls Glee Club
Gary Scharschmidt	Intramural Bowling, Track
Linda Schmidt	F.N.A., C.O.E., Boosters, Intramurals, Dispensary Helper
Nancy Schock	Intramurals, Dispensary Helper, Distributive Education
Elaine Schreckenhost	Senior Choir, Girls Glee Club, F.T.A.
Nancy Schoesler	Bookstore
Sandra Schump	Y-Teens, F.T.A., Library, Intramurals, Thespians
Marilyn Schuster	F.N.A., Nurses Aid, Intramurals
Dale Shaddock	German Club, Math Club, Senior Band, Track, Cross Country, Intramurals



BILL SHIMKO  
DIANE SHINKO



ALICE SIKORA  
WILLIAM SKILLICORN



BOB SKLARZ  
DIANE SLIZ



GEORGE SMART  
JAMES SMITH



DENNIS SMOLEN  
SHERRY SPARKS







PATRICIA SPRUNGL  
DAVID STANKIEWICZ

NANCY STAFANSKI  
RICHARD STRUBBE



OLGA STRUK  
BARBARA SUNDERMEIER

STAN SUTKOWSKI  
LINDA SYVUK



DAVE SWAFFIELD  
IRENE SZABO



AMY TKACHYK



FRANCINE TAKACS  
CAROL TANSKI



JANE TOBER



CHERYLE TEDESCO  
RON THOMPSON

William Shimko  
Robert Sklarz  
Dianne Sliz  
George Smart  
Jim Smith  
Dick Strubbe

Barbara Sundermeier

Stan Sutkowski  
Dave Swaffield

Linda Syuuk  
Irene Szabo  
Francine Takacs  
Cheryle Tedesco

Ron Thompson

Amy Tkachyk

Sr. Choir, Boys' Octet, All-City Choir, Rhodes  
Rhodes Review  
Senior Choir  
Four years Intramural basketball  
Honor Study Hall Chairman  
Club 400, All-City Band, Cross-Country, Track, Band, N.W.A., Orchestra, In-  
tramurals  
Boosters, Ski Club, Honor S.H. chairman, Y-Teens, Intramurals, All-Stars speed-  
ball and basketball, Teacher Assistant  
Track, Intramurals, Student Council Representative  
Track, Student Council, Madrigals, Sr. Choir, Boys' Octet, All-City Chorus, In-  
tramurals, Decathlon Team, N.W.A.  
F.N.A., Intramurals  
Teacher Assistant  
C.O.E., Intramurals  
Yearbook Staff, Leaders Club, Ski Club, Y-Teens, Class Treasurer, Teacher As-  
sistant, Student Council, Intramurals, All-Stars, Boosters, Honor Studyhall Sec-  
retary  
Intramurals, Basketball FR. JV. V., Football JC. V., Track, German Club, Math  
Club, Catalyst Club, Alpha  
Ramettes, Y-Teens, Ski Club, Intramurals, All-Stars, Boosters, Jr. Choir



PAUL TOWARNICKE  
JIM TRELA



EILEEN TUMA  
STEPHEN TVORIK  
VALERIE VINCEGUERRE



KATHY WALSH  
ANGIE WEBER



SANDY WENTRUP



Paul Towarnicke	Student Council, Track Distributive Education; treasurer
Jim Trela	Catalyst Club, Track, Cross Country, Wrestling N.W.A., Tennis Club
Eileen Tuma	Latin Club
Stephen Tvorik	Football, Student Council Distributive Education; President, Senior Class Vice-President, Band
Juanita Zupancic	Teachers Assistant



LORETTA WIENCEK  
MARYANN WIENCEK



BRENDA WEINGARD  
BETTY WILK



DIANE ZABRZESKI  
SUSANNE ZARCZYNSKI



THERESA ZAZZARA  
MATA ZIEGLER



JUNITA ZUPANCIC





*12B  
Class Day*





EMIL BACIK      JERRY BAILEY      ED BARYS  
PETER BOZIKIS      RON CUSCIK



*Delayed  
Senior  
Photos*

Due to the late arrival of these pictures, their activities are not listed



STEVE CZUPIK  
KEN DAVIS  
TOM DEAN



MICHAEL DiPINTO



TIM DVORAK



"We're going to womp West Tech!"





LARRY HARTMAN      MIKE HIRKO  
JANET HUBBARD      JEFF HUTCHINSON      RUTH JONES



"Sock it to 'em!"



MIKE KUSTRA  
DAVE LINDAK



SUSAN MARSHALL  
LINDA MATTHEWS



SUSAN McWILLIAMS



"... and there was this big green monster ..."



BOB NOWAK  
HELEN PATAKI

DOROTHY NUGENT  
KAREN PETERCHALK

MARYANN OLSEN



"See you at the after commencement!"



"Just wait 'til he tries to start his car!"



DARYL REIMAN  
CHARLES REPUZYNSKY  
GAYLE ROCK



GLORIA ROSENBERG  
ALAN ROSS



"Tired? Who me?"

"I don't see anybody ripping my head off!"

STAN SIENKIEWICZ  
JAMES STEIN



IRENE TALOMYER

SHARON THOBE

DAVE TOROK



"How'd I ever get matched with YOU?!"



NORMAN TULODGIECKI  
ROBERT URBASSIP



ELIZABETH VALSKI  
DOUGLAS VAN NATTER



RON VICTOR





CARL WBER      LINDA WOOD      ROBERT YANKS  
PETER YOURCHAK      RICHARD ZANE







LINDA ZEHE



TOM ZEPPITELLI



BOB ZOLA

RICHARD GREEN  
CARL COX  
RAY RUSNAK  
CAROL SMITH  
BRYAN SEIFERT





James Ford Rhodes Alumni Association 2022





LARRY KLICH



KATHY GULEY

*Top  
Honor  
Students*



DIANE SHINKO  
VALEDICTORIAN

# Hall Of Fame

The following students have attained a 3.00 accumulative average:

\*Denotes National Honor Society

*Diane Shinko	Robert Ferrell	Patricia Koenchak
*Kathryn Guley	Holly Havris	*Robert Baker
*Lawrence Klich	Eileen Tuma	Margaret Foley
*Janice McKimmie	Linda Lupson	Christine Figuli
*Jocelyn Lowe	*Brenda Montgomery	Sharon Kollai
Diane Zbrzeski	Constance Miller	Lois English
*Carl Miller	Peter Yurchak	Kenneth Meyer
*Linda Cholnick	Sandra Schump	*James Keefer
*Cheryl Luinski	Barry Ingham	Marcia Zevchik
*Joyce Duffala	Janice Gulachek	Phyllis Hartly
Susan Damos	Stephen Kovach	Loretta Wiencek
Sandra Kozinior	Sandra Breudigam	Betty Wilk
*Elaine Shreckengost	Greg Galan	Sharon Miller
*Linda Beatty	Juanita Zupancic	Kathleen Metger
*Paula Olszonicki	Kathleen Kakasky	Janice Kowatch
James Gallagher	Dale Shaddock	Norma Lusk
*James Gochnour	Bryan Czarnota	Russell Prakap
Rose Koelliker	Anthony Aloï	Daryl Reiman
Virginia Maloof	Joan Miller	Donna Nedrich
Margaret Martinsek	*Ruth Hess	*Brenda Campbell
*Calla Clise	Rhoda Kanchuk	Jean Gubanick
*Sandra Benes	Kathleen Humitsch	Carol Pappus
*Karen Koch	*Mary Dobrinich	Craig Curtis
Lawrence Boyd	Ronald Thompson	Robert Bemer
Wendy Kolanz	*Reba Cassidy	Sandra Kyzour
	*Linda Demaline	



ERIC ROESEMAN  
January 9, 1950—June 22, 1966

He rested his head upon the lap of Earth  
A youth of Fortune and Fame unknown  
Fair Science frowned not on his humble birth  
And Melancholy marked him for her own.

THOMAS GRAY



SPORTS



# Football

## Season Record

Rhodes.... 6	Marion Harding .....	34
Rhodes.... 8	Lakewood .....	42
Rhodes.... 6	Parma .....	34
Rhodes.... 0	South .....	34
Rhodes.... 6	John Marshall .....	8
Rhodes.... 14	Lincoln .....	0
Rhodes.... 0	St. Ignatius .....	25
Rhodes.... 6	West .....	25
Rhodes.... 6	Holy Name .....	33
Rhodes.... 6	West Tech .....	14



It's not whether you win or lose, but ...



FIRST ROW: Carl Gulas, Gary Krupa, Jim Gallagher, Doug Sovchik, Mike Gvozdich, Ron Thompson, Pete Michaels. SECOND ROW: Stan Kowa manager, Terry Niemann, Jim Keefer, Jim Udics, Ken Bania, Steve Trovik, Domic Nasca, Ron Victor, Larry Klich man-



ager. **THIRD ROW:** Larry Ketola manager, Tom Loeb, Greg Wrick, Ed Vanselow, Paul Frenchik, Skip Naxer, Andy Pomean, Emmett Delligatti, Lynn Maximuk, Jim Thomas, Bill Zacharias, manager. **FOURTH ROW:**

Tom Kehoe manager, Ralph D'Amico, Bill Carney, Dean Holman, Jeff Griffin, Jim Komperda, Chip Konescni, Fred Hadacek, Paul Wienczek, Tim Franzinger, Al Musca.





Gvozdich is stopped by a swarm of Greenwaves.



GARY KRUPA



MIKE GVOZDICH

Gary breaks open against Parma.



tains



DOUG SOVCHIK

JIM GALLAGHER

J.V. coaches Tom Ehlert and Mark Laderer.



"Well, if you're not going to play my way, then I quit!!"

Head coach Jim Templin with assistants Dave Mitchell and Jack Bonza.





JIM GALLAGHER



JIM KEEFER

# Senior Gridders



Gallagher wins the Les Horvath trophy for best senior griddier.



GARY KRUPA



Krupa eats up the yardage.



PETE MICHAELS



DOMONIC NASCA







Long, hard hours of practice for everyone ...



... with the payoff in a tight defense.











Fumble!



"Kiss you, Mr. Ehlert? I hardly even know you!!"



Gvozdich is stopped as Gallagher looks on.



Stop him Gary! You're the last man!



# Bowling



COACH ROBERT SOVEY



FIRST ROW: Bob Baker, Dick Strubbe, Bob Zola, Greg Bunch, George Finding, Jim Blockside, Chuck Repuzynsky, Jim Trela, Boyce Watkins, Ramon Marudos. SECOND ROW: Jerome Jermann, Jerry Wilson, Richard Balch, Wayne Miller, Lynn Hoag, Mike Pilat, Donald Wenz, Brian Sperry. THIRD ROW: Dave Kozik, Doug Lenhardt, Bill Larkin, Frank Buchwald, Jay Johnston, Brian Caunter, Manfred Bloch, Jim Glasher. FOURTH ROW: Marty Schuster, Gary Shutte, Hal Pavia, Mike Grunkowski, Bill Lupson, Dave Belden, Jim Henyey, Doug Wittig, Terry Strubbe.

# Cross-Country

## Season Record

Rhodes...29	Parma .....	28
Rhodes...39	John Marshall .....	20
Rhodes...41	Rocky River .....	19
Rhodes...23	West .....	36
St. Joseph Relays .....	Seventh	
Rhodes...37	Berea .....	22
Rhodes...30	John Adams .....	25
District Meet .....	Tenth	
Senate Meet .....	Sixth	



COACH STEVE TEKESKY





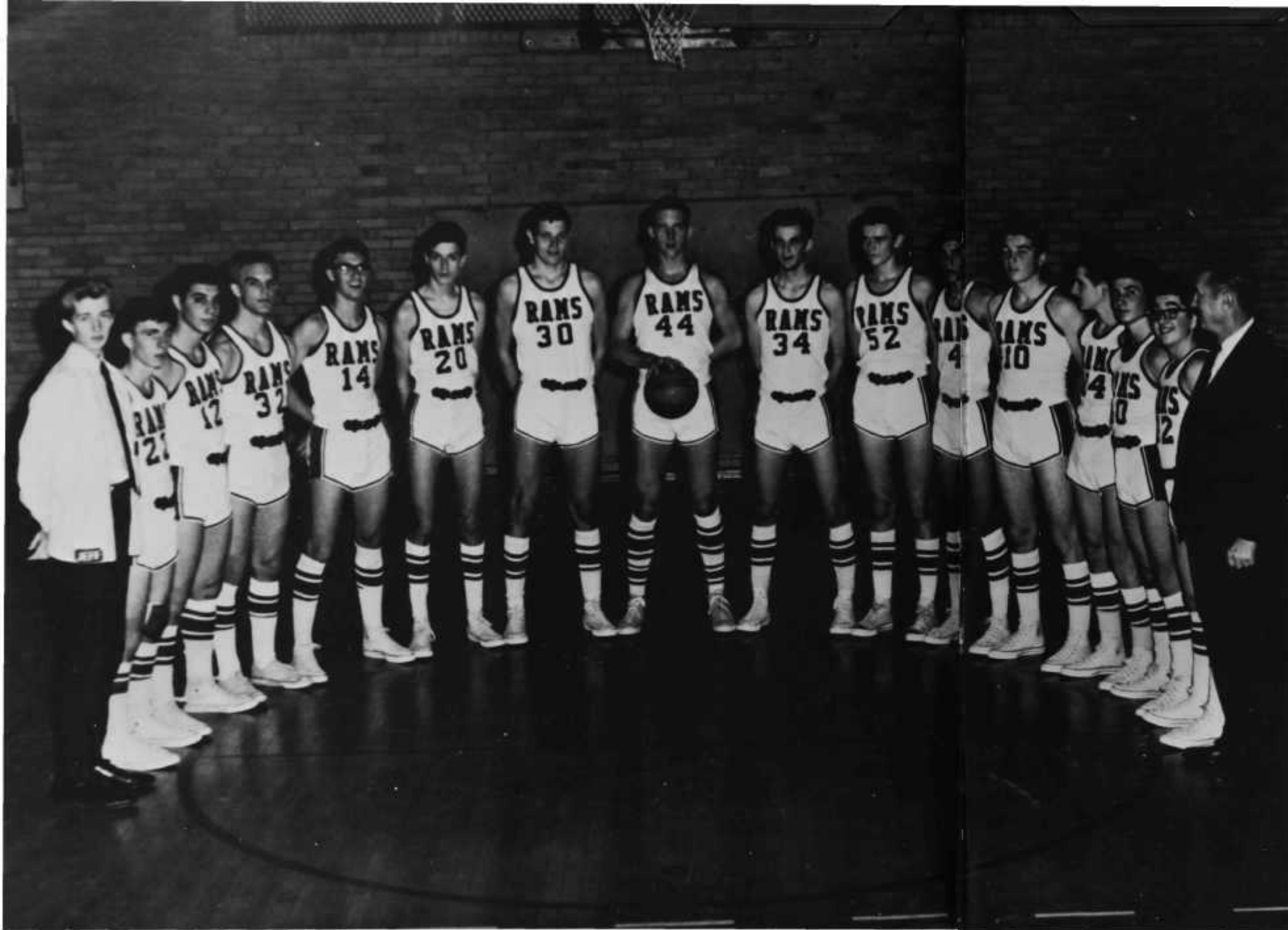

Jeff Forgas manager, George Finding, Ken Bania, Skip Naxer, Jay Johnson, Brian Roggenburk, Jim Kopania, Ron Thompson, Dale Herman, John Neale, Mark Mann, George Kysil, Ken Vana, Terry Bania, George Demianenko, Andy Moran, coach.

## Seniors



DALE HERMAN



RON THOMPSON

Thompson nabs the jump-up.



## Basketball



Kopania pumps 'em in against South.

Jump ball, get it, get it!



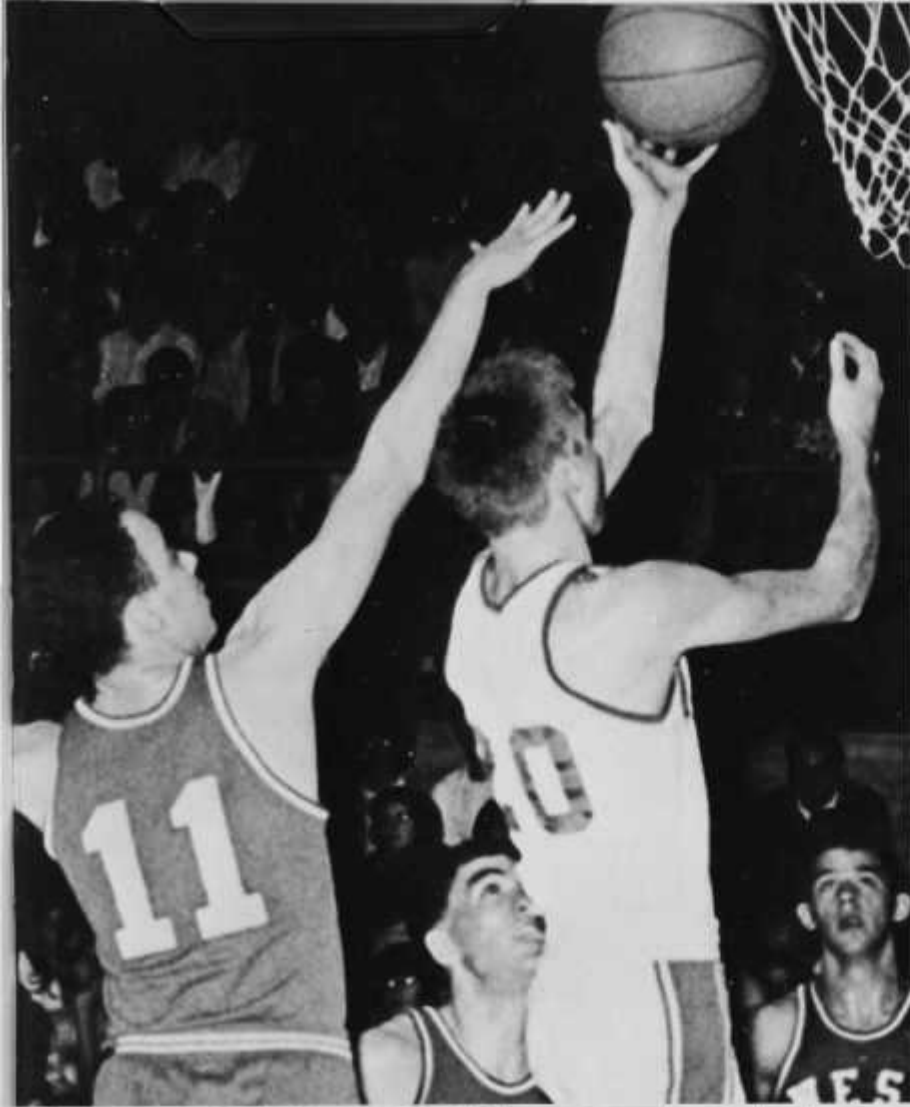





John Neale tips in two points.



Vana adds to the score with his foul shooting.

## *Tournament Play*

In regular season play, the Ram cagers were tied for last place, but in the tournament games they came alive and were sectional champions, and were the last West Senate team in the tournaments.

Kopania jumps high for the ball.



Pass to Dream Team member Jim Kopania.





JIM KOPANIA—*Captain*



Brian Roggenburg lays it up against West.

Rhodes... 63	West .....	79
Rhodes... 63	Lincoln .....	89
Rhodes... 31	Lorain .....	55
Rhodes... 45	West Tech .....	49
Rhodes... 42	Max Hayes .....	48
Rhodes... 53	St. Ignatius .....	79
Rhodes... 58	Holy Name .....	65
Rhodes... 49	South .....	51
Rhodes... 50	John Marshall .....	80
Rhodes... 55	Lincoln .....	80
Rhodes... 50	West .....	53
Rhodes... 48	West Tech .....	58
Rhodes... 70	Holy Name .....	45
Rhodes... 63	Parma .....	49
	Sectional	
Rhodes... 47	Olmstead Falls .....	36
Rhodes... 36	West Tech .....	34
Rhodes... 41	Brooklyn .....	35
	District	
Rhodes... 31	Elyria .....	47



PreStar Jim Kopania makes a tip-in against Lincoln.







Former cheerleader Marcia Zevchick.

## Varsity Cheerleaders

Senior cheerleader Joyce Enderlein.



S-C-O-R-E







Marcia Becker, Sue Blackwell, Joyce Enderlein, Ruth Tekus

Former cheerleader Linda Lapson.



# Wrestling



Dominic Nasca, Dennis Marconi, Bill Alford, Ed Vanselow, Jim Terela, Al Musca, Coach Elbert, Ralph D'Amico, Jim Dimitris, Tom Binernagel, John Hudak, Mike Fait.

## Season Record

Rhodes . . . 23	Collinwood . . . 13
Rhodes . . . 37	West . . . . . 5
Rhodes . . . 31	Max Hayes . . . 6
Rhodes . . . 11	John Marshall . 28
Rhodes . . . 11	Glenville . . . . 26
Rhodes . . . 11	West Tech . . . 28
Rhodes . . . 11	South . . . . . 32
Rhodes . . . 36	Lincoln . . . . . 6
Rhodes . . . 32	Benedictine . . . 12
Rhodes . . . 6	John Adams . . 34

A .500 season and sixth place in the Senate.



COACH TOM ELBERT



*At Practice . . .*



*And At Meets . . .*





BILL ALFORD



DOMINIC NASCA



TOM BINERAGLE

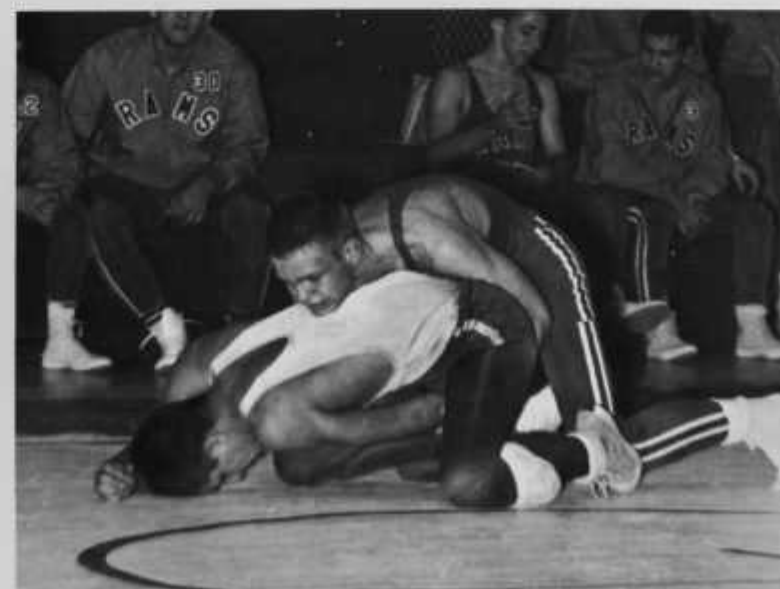

JIM TERELA

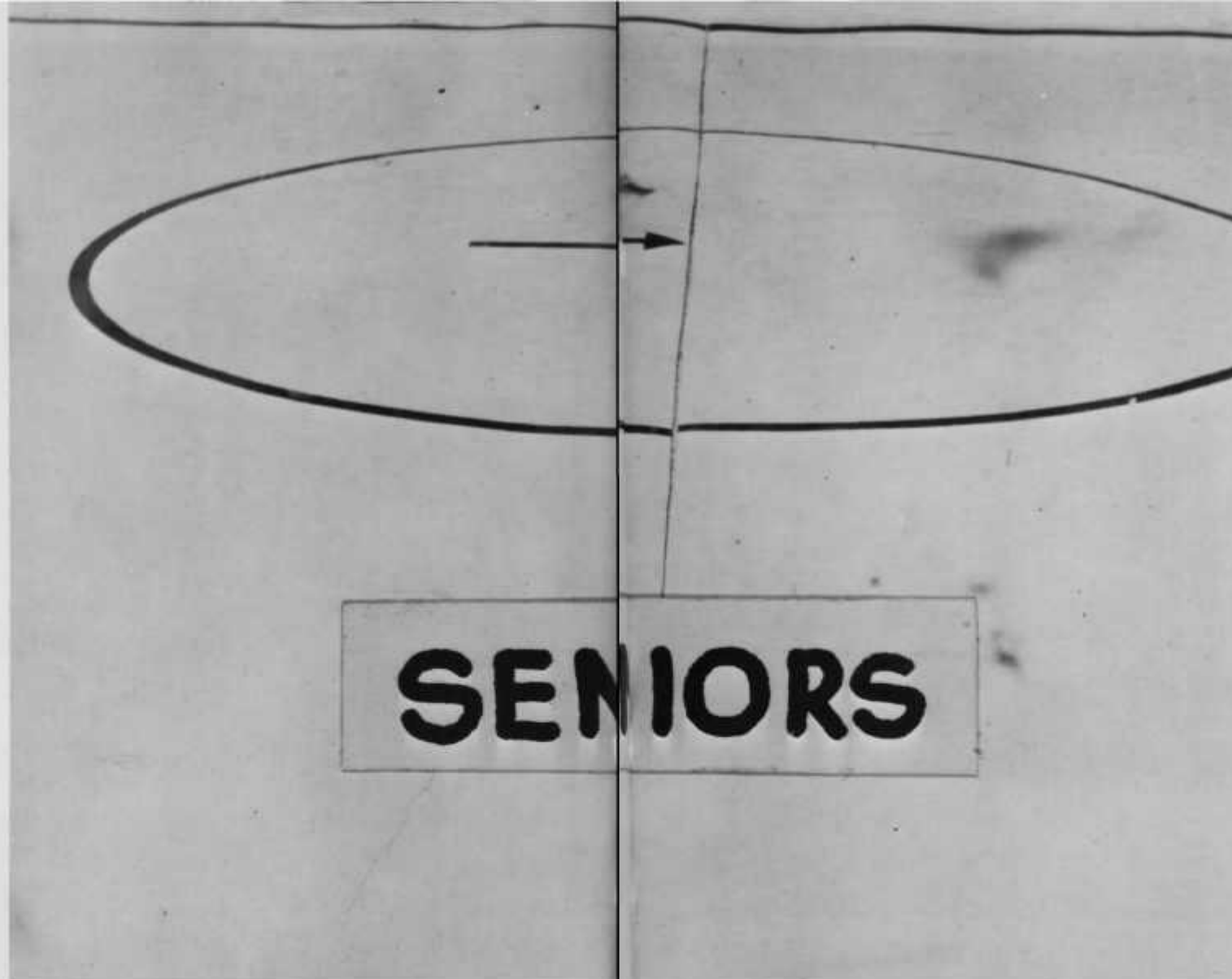

JIM DIMITRIS

*Not Shown:*  
DENNIS MARCONI

## Sectional Champs

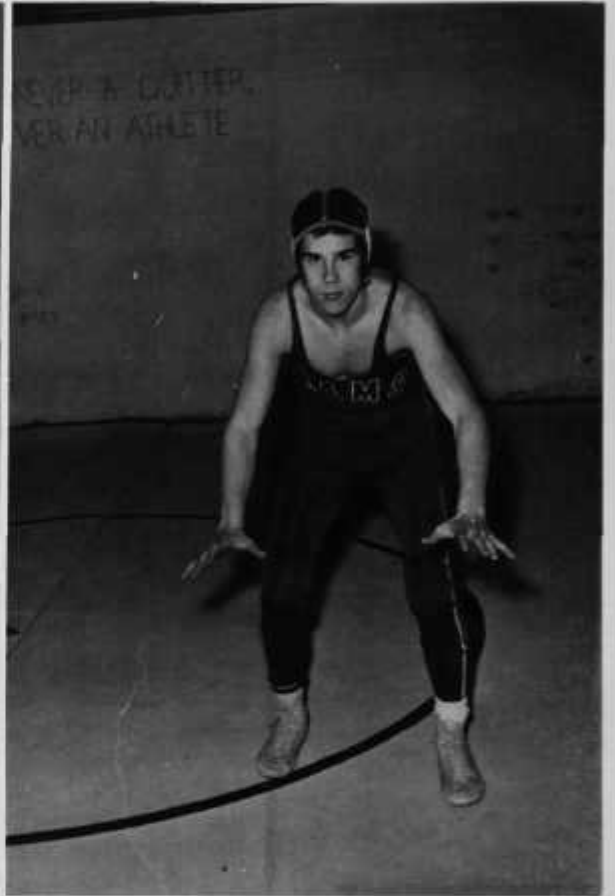
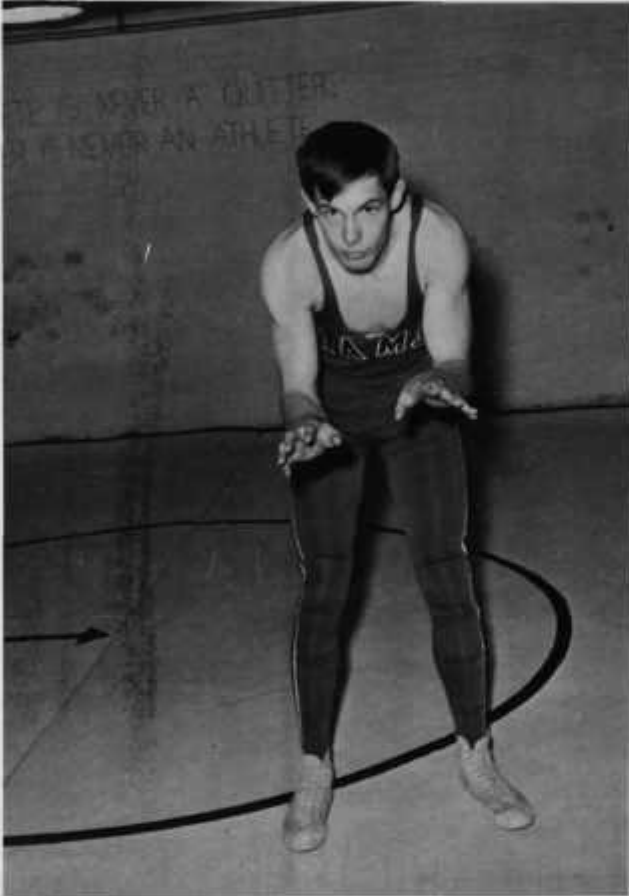

BILL ALFORD

TOM BINERNAGLE

With identical senate records, 7-2-1, Bill Alford (165 lbs.) and Tom Binernagel (120 lbs.) clinched sectional championships in their weight classes at Navy Park.



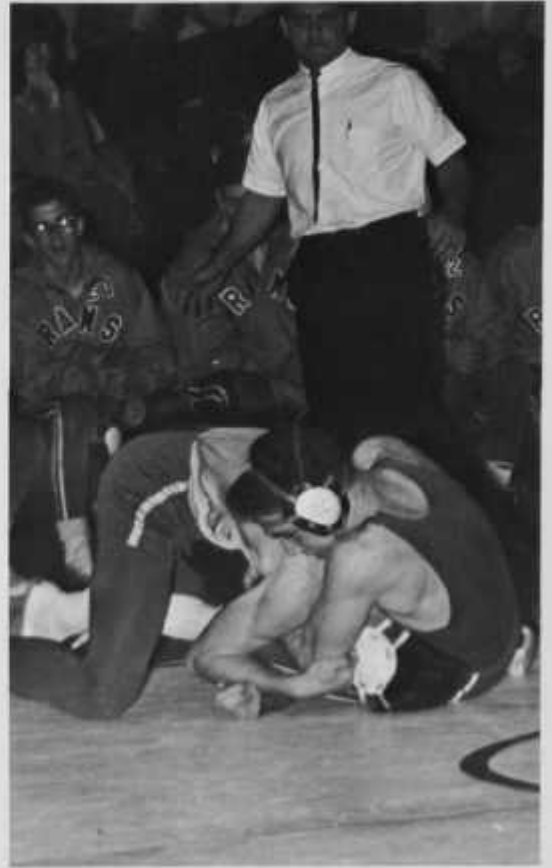
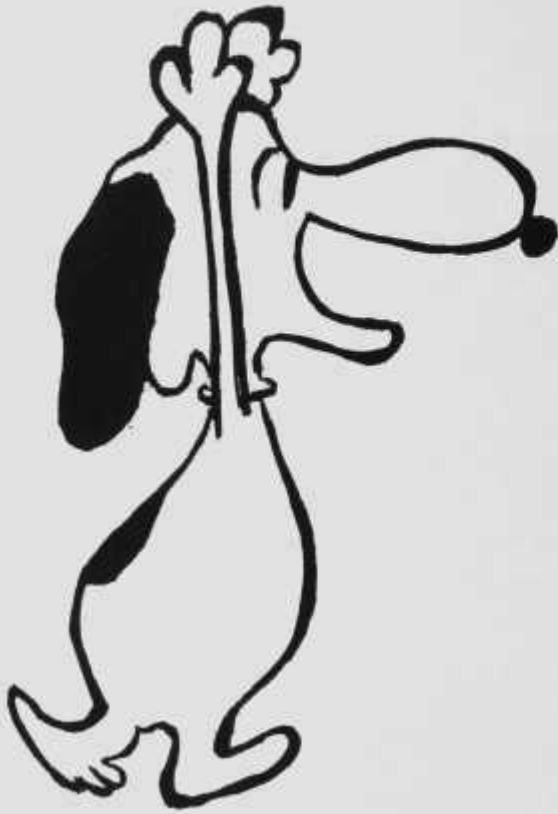



Two points for us!

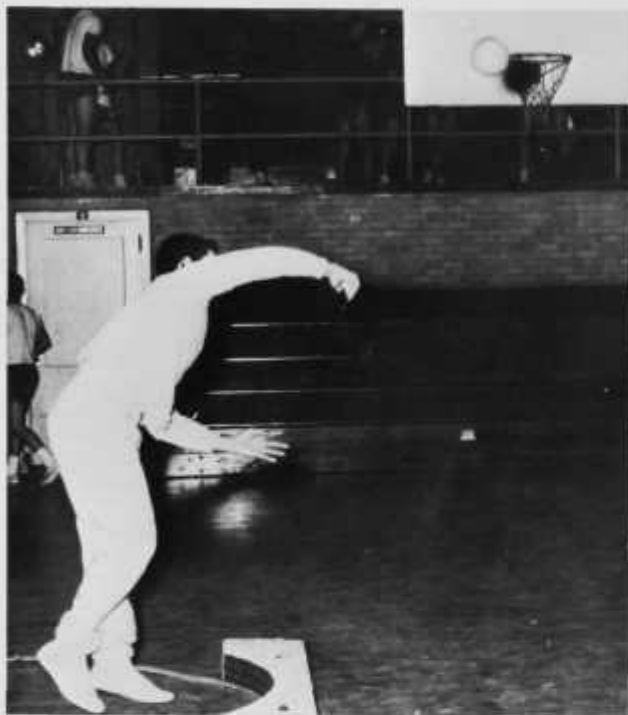

"Get it on chile!"





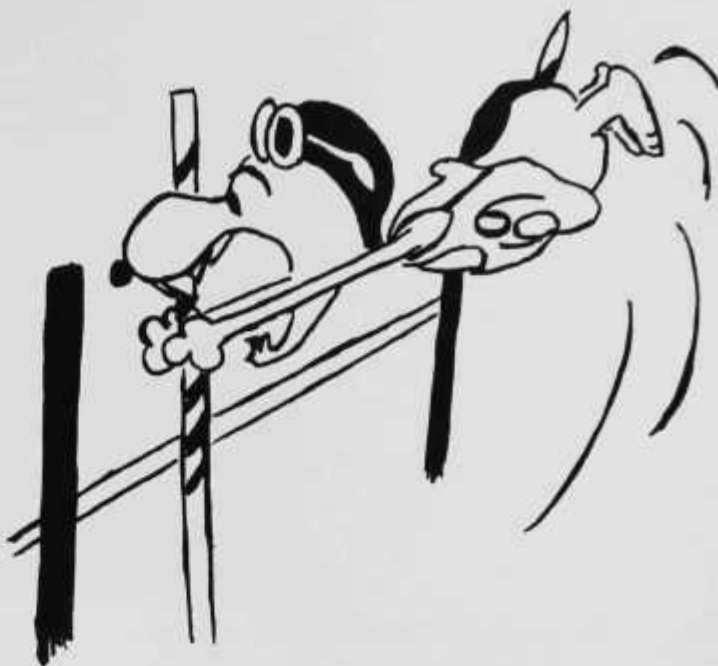

FIRST ROW: Kevin McCrone, Bob Baker, Gary Scharschmidt, Jim Blockside, Bob Dean, Dick Strubbe. SECOND ROW: Coach Steve Tekesky, Paul Mizerak, Dean Kulhanek, Greg Bunch, Detlef Reschke, Bob Zola, Coach Jim Zickes. THIRD ROW: Dale Shaddock, Dale Herman, Jim Gallagher, Jim Keeler.



### JAMES FORD RHODES TRACK RECORDS

100 YD DASH	14.6	LONG JUMP	21' 8"
DICK SISTEK	1946	R. SADENA	1936
200 YD DASH	10.0	L. LANG	
BILL KAMINSKI		HIGH JUMP	6'1"
1 MILE RUN	4:15.4	R. CANNON	1955
STEVE KORINGAK	1965	880 YD RELAY 1:51.3	800 YD RELAY 1:51.7
440 YD DASH	50.6	R. REEDER, S. SPRENG, S. LUKASH, T. TRILLA '55	R. DEAN, S. MILLER, T. WALZ, S. REEDER 1965
DON ELARDO	1960	2 MILE RELAY 8:00.1	1 MILE RELAY 3:25.1
180 YD LOW HURDLES	19.7	G. STARK, S. BARN, S. DALE, KORINGAK '55	S. REEDER, S. SPRENG, S. TRILLA, S. BARNARD '55
DICK SAFRAN	1956	4 MILE RELAY 16:22.1	WEDLEY RELAY 7:41.7
220 YD DASH	21.8	S. BARNARD, J. LEMPT, R. REEDER, J. MARSHAS '55	R. TRILLA, S. BARNARD, S. REEDER, J. LEMPT '56
DALE BLOCK	1952	440 YD RELAY 44.5	SHUTTLE HURDLES 58.1
880 YD RUN	1:56.8	R. CANNON, R. DELPONDAGE, C. FURBUSHON, L. CONTIGALSKY	R. SISTEK, C. MILLING, S. SCHNEIDER, L. SHIRAZ '64
STEVE KORINGAK	1965	POLE VAULT RELAY 34.9	SHOT PUT RELAY 1:46.4
2 MILE RUN	9:51.4	J. SCHADE, R. HERRIG, F. BAUMHOLTZ '64	S. SCHNAB, L. MILLER, J. SCHLINTZ '63
JIM EMERY	1965	CROSS COUNTRY 9:46.7	LONG JUMP RELAY 64'
POLE VAULT	12' 7"	S. TEELSKY '57	R. SADENA, L. LANG, R. JACOBSON '36
FRANK BAUMHOLTZ	1964		
SHOT PUT	54' 9"		
GEORGE NIRKA	1956		
DISCUS	164' 8"		
GEORGE NIRKA	1956		

"So, I didn't win; what's it to ya?"





"I was sure that I told them that this meet is at Rhodes."



We have a tiger on our track team.

To bang my head on the pipes no more.



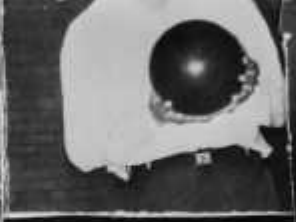
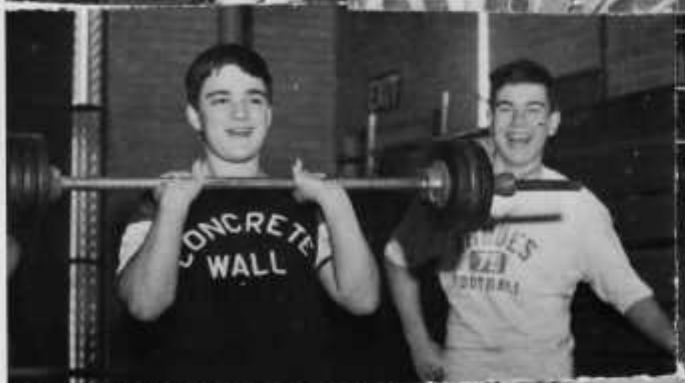



ORGANIZATIONS

## Foreign Affairs Club



P. Gordon, E. Werle, N. Miller, C. Sommers, R. Aarson, C. Gage, T. Zapitelli,  
L. Zielinski, C. Miller, K. Kapral, C. Wiedeman

## Radio Announcers



L. Klich, K. O'Connel, D. Reiman, R. Kalanchuk, L. Kueyk, W. Eckert





## Work and Win Club

L. Stipek, C. Farson, C. Werle, S. Skibo, C. Roesemann, M. Croyle, D. Irwin

## Library Club.



M. Butler, C. Mysleivic, S. Schump, J. Hubbard, P. Fox, L. Hamks

## Boosters



E. Schmid, A. Karr, T. Zappitelli, K. Zoller, L. Rathburn, L. Hannen, C. Reiman, C. Weideman, D. Mager, B. Presler, K. Kapral,

## Honor Study Hall Chairmen and Secretaries



J. Giovanazzi, J. Simeone, D. Schumaker, J. Gochnour, C. Cook, J. Smith, J. Trojanowski, B. Jackson, K. Bloniak, M. Miller, G. Krupa, B. Scherban, E. Vanselow, D. Kelpfer, B. Stefanowicz, N. Tuledjieski, M. Mann, S. Kovach, C. Tedesco, S. Folgelson, C. Durczak.

# Lettermen

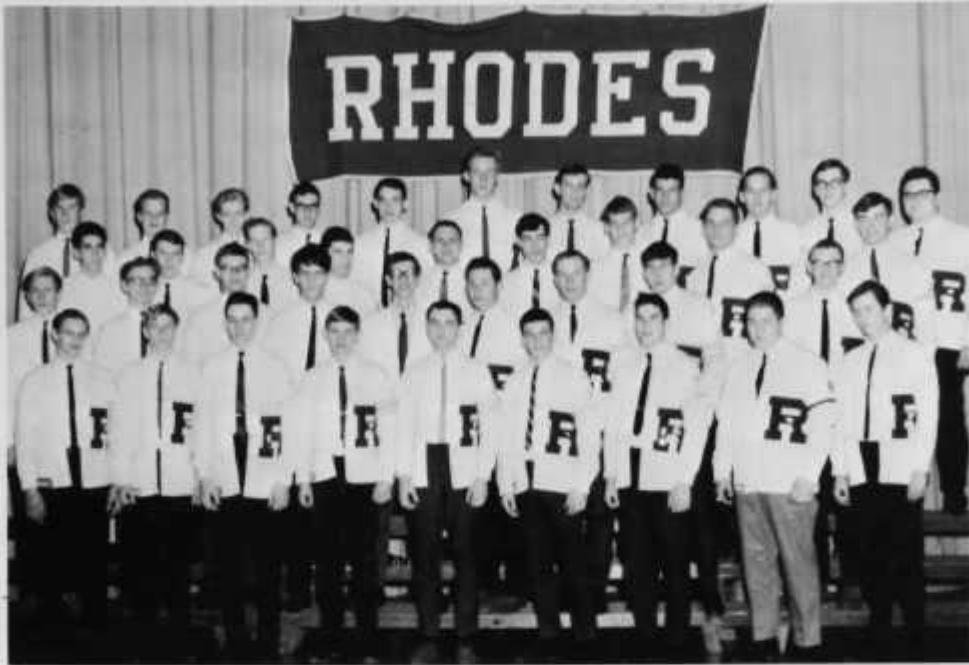

J. Jermann, D. Wittig, J. Giovanazzi, D. Strubbe, J. Blocksidge, R. Dean T. Bindernagel, S. Tvorik, M. Gruntkowski  
 D. Kozyk, J. Wilson, J. Johnston, L. Hoag, W. Miller, T. Loebs, P. Mizerak, J. Keefer, B. Zacharias  
 B. Lupson, L. Maximuk, B. Caunter, D. Reschke, J. Trela, G. Bunch, J. Gallagher, G. Krupa, J. Griffin  
 F. Trepka, L. Ketala, Jeff Forgas, L. Klich, D. Holman, R. Thompson, D. Hermann, P. Micheals, M. Pilat, B. Larkin, J. Thomas



# Senior Lettermen



Bob Dean, Tom Bindernagel, Steve Tvorik, Detlef Reschke, Paul Mizerak, Dick Strubbe, Jim Blocksidge, Jim Keefer, Jeff Forgas, Jim Trela, Greg Bunch, Jim Gallagher, Gary Krupa, Larry Ketola, Larry Klich, Ron Thompson, Dale Herman, Pete Micheals, Mike Pilat



P. Felice, M. Becker, D. Barack, D. Schumaker, L. Demaline, Mrs. Pfingsten, Mr. Henderson, P. Olssonicki, D. Sparks, N. Miller, L. Boyd, S. Benes, R. Thompson, P. Yurchik, Jim Trela, C. Clise.

## Catalyst Club



Pam Felice—Secretary, Paula Olssonicki—President, Marcia Becker—Treasurer

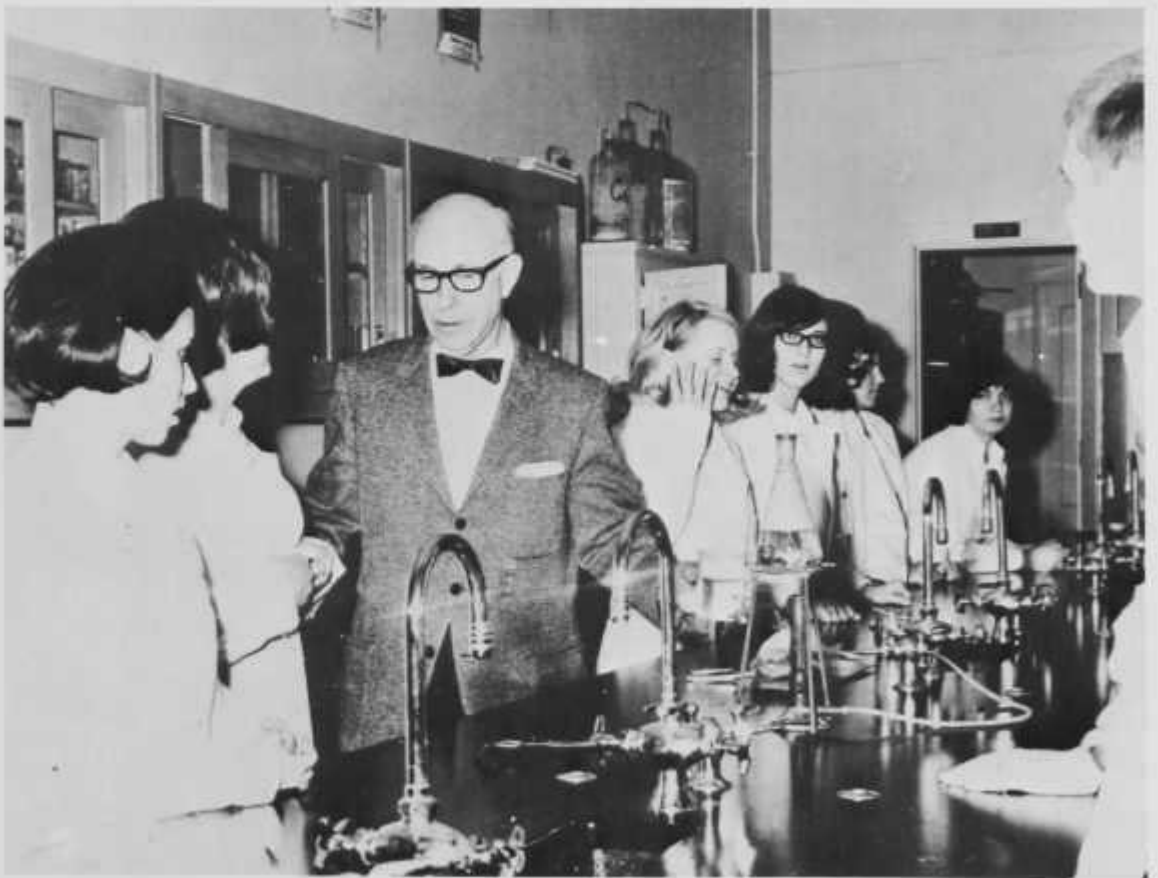

"Three more minutes and the place'll blow up!"



# Math Club

S. Benes, C. Figuli, M. Martincek, J. Miller, R. Cassidy, B. Drake, J. McKimmie, B. Palkik, C. Summers, J. Stoka, C. Mysleiwiek, K. Zoller, L. Demiline, J. Gochmour, T. Hayman, N. Pollack, K. Metzger, B. Becker, S. Blackwell, L. Miller, N. Lusk, G. Maloof, D. Reiman, C. Ulicky, D. Schaddock, G. Bunch, L. Boyd, L. Zelinski, A. Arnold, P. Olszonicki, J. Simeone, B. Ingham, G. Neithemer, J. Gallagher, R. Thompson, A. Swencky, K. Guley, K. Ryan, L. Lupson, C. Clise



Vice-President—Daryl Reiman  
Treasurer—Larry Boyd

President—Linda Demiline  
Secretary—Jeanette Sroka





# F.H.A.



A. Carr, L. Rooney, A. Soeder, S. Eliley, J. Artiling, K. Papp, K. Benditz, T. Herwatt, B. Mcannus, B. Trummel, D. K. Skilton, K. Goley, L. Warden, L. Rathburn, M. Kolesar, Mrs. Harris



Diane Michalko, President; Marge Skierski, V.President, Karen Benditz, Treasurer

# F.N.A.



M. Delpiazzo, M. Schuster, H. Sikora, L. Schmidt, M. Miller, J. Gubaneck, A. Baszuk, D. Miller, J. Kamienicki, C. Pappas, C. Miller, C. Gage, C. Guabanick, B. Gluck, M. Jablonski, I. Toth, B. Drake, M. Foley, K. Koch, L. Aber, L. Gershke.



President—Marcia Miller Vice President—Marilyn Schuster Secretary—Carol Pappas Treasurer—Margaret Jablonski



# F.T.A.



L. Ramp, B. Montgomery, C. Figuli, L. Tamm, S. Chorba, L. Bowling, J. Sroka, L. Flute, N. Block, R. Cassidy, A. Bazuk, S. Gurba, D. Barack, L. Phillips, N. Lusk, J. Lowe, P. Gordon, C. Myscleiwck, S. Schump, S. Early, P. Delligatti, G. Maloof, C. Minnich, C. Clise, S. Benes, S. Kelly, T. Bruening, T. Zazarra, C. Schulte, S. Potisek, R. Hess, M. Martinick, D. Ewell, N. Pollack, M. Dobrinich, J. Hoskins, S. Marjoras, C. Adamyck, C. Durczak, D. Zbreski, A. Swencky, B. Czarnota, K. Guley, K. Kirkwood, K. Metzger, M. Seaburn



Brenda Montgomery—President, Chris Figuli—Treasurer, Nancy Pollack—Historian, Ginny Maloof—Secretary





## Class Officers

Steve Tvorik—Vice-President, Cheryle Tedesco—Treasurer, Susan Onnie—Secretary, Jim Keefer—President



# Social Committee



Lesley Miller, Ginny Maloof, Lois English, Joyce Enderlein, Cheryle Tedesco, Sue Onnie, Sue Gurba, Nancy Pollack, Bill Shimko, Steve Kovach, Bob Dean, Sue McWilliams, Jim Keefer, Pete Michaels, Ron Thompson, Gary Krupa, Greg Bunch



Chairman—Joyce Enderlein

## French Club



G. Galan, M. Clements, S. Skibo, V. Maloof, R. Paraska, N. Lusk, B. Montgomery, L. Cholnick, R. Trinner, L. Nickolai-  
chek, E. Evans, C. Parianos, J. Lowe, L. Gurba, J. Duffala, P. Lehman, K. Zoller, C. Myslewic, V. Janazzo, N. Symanski,  
B. Kaplysh, S. Benes, S. Corbin, C. Minnich, J. Messuri, R. Werle, M. Macrury, M. Amos/ L. Klich, L. Lowe, D. Shu-  
maker, K. Guley, L. Zielinsky, V. Duchnowski, K. Kapral, D. Mager, C. Weidemann, T. Maloof, B. Czarnota



President—Brenda Montgomery, Vice President—Norma Lusk, Secretary—Jocelyn Lowe,  
Treasurer—Brian Czarnota



# Latin Club



Mrs. Ayres, Carol Pappas, Jan Kowatch, Jan McKimnie, Paula Olsonicki, Wayne Miller, G. Spreitzer, S. Lamia, E. Vanslow, R. McBride, L. Hoag, B. Scherlien, D. Duffy



President—Gus Spreitzer Vice President—Rich McBride Treasurer—Bruce Scherben  
Secretary—Jan Kowatch Social Chairman—Lyn Hoag



Bob Bemer—President, John Beatty—Vice-President, Calla Clise—Secretary, Kurt Sauer—Treasurer.



## German Club



T. Bindernagel, T. Dicarilo, R. Hess, W. Kolanz, L. Tamm, R. Cassidy, J. Gochnour, M. Kanchuck, P. Yurchik, J. Dimitris, B. Bemer, G. Waffin, D. Irwin, C. Miller, S. Scandaria, J. Hoskin, L. English, M. Becker, C. Farson, N. Pollack, M. Enderline, K. Metzger, C. Clise, L. Bowling, C. Gage, J. Beatty, B. Baker, J. Johnson, T. Calogaros, S. Vavrek, S. Marjoras, S. Kelly, D. Zbriski, D. Ewell, D. Barack, D. Stanciwiz, D. Shaddock, J. Keefer, K. Sauer, K. Koch, R. Thompson, C. Demio, B. Miller, P. Moyer.

# Red Cross Club



R. Anson, T. Zapetelli, L. Ramp, J. Biehl, K. Bloniak, G. Duchnowski, R. Hnatiw, P. Hurless, L. Zileski, K. Kapral, J. Dobranski



President—Ginny Duchnowski, Vice-President—Laurie Zilenski, Secretary—Kathy Kapral, Treasurer—Pat Hurless



## Ramettes

Co-Captain—LINDA CHOLNICK



S. Skibo, P. Felice, J. Klostermeyer, P. Dellegatti, M. Croyle, V. Jannezo, A. Keefer, J. Messuri, P. Olszonicki, K. Koch, F. Hadrosky, C. Weideman, J. Stanfancik, M. Clemens, T. Kirger, S. Chorba, M. Preisel, Linda Cholnick



The 1966-67 Ramettes is a newly formed drill team composed of thirty high-stepping Rhodians. The group, consisting of ten sophomores, ten juniors, and ten seniors, practiced for three months before making its long awaited debut at the February 3 basketball game. Since then, the student body of Rhodes High has been provided many times with the entertainment of the Ramettes at home games and pep rallies.





J. Lowe, B. Gilliam, S. Iley, Ginny Maloof, J. Ardelean, K. Papp, L. Cholnick, J. Litz, K. Metzger, E. Werle, S. Gurba, V. Getski, G. Graca, T. Maloof, B. Hicks, B. Bemmer, B. Hines, M. Pros, C. Nasca, Mr. Stacks

## Art Club



President—Ginny Maloof, Vice-President—Linda Cholnick, Secretary—Elizabeth Werle, Treasurer—Sue Gurba, Social Chairman—Doug Beckett







K. Metzger, S. Onnie, S. Gurba, C. Minnich, P. Delligatti, F. Graff, C. Papp, L. Kusik, K. Unich, D. Schumaker, S. Skibo, L. Bowling, C. Clise, L. Rathburn, A. Wulkins, L. Warden, G. Fekete, T. Keihole, P. Olszonicki, C. Pappas, M. Miller, C. Cresante, L. Miller, B. Hines, D. Kulhanic, D. Irwin, B. Hallock



Linda Bowling—President, Paula Olszonicki—Vice-President, Calla Clise—Secretary, Dean Kulhanek—Treasurer

## Ski Club

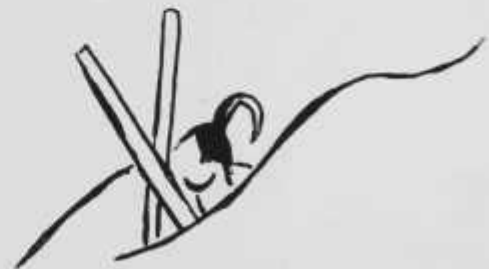

# Yearbook Staff



Ron Thompson, L. Klich and Greg Galen—Sports Editor, Karen Koch—Artist, Brenda Cambell—Senior Editor, Anita Arnold—Activities Editor, Paula Olszonicki—Organizations Editor, Cheryl Tedesco—Faculty Editor, Reba Cassidy—Bus. Mgr., Betty Bradford—Editor, Mike Sawczak—Photographer

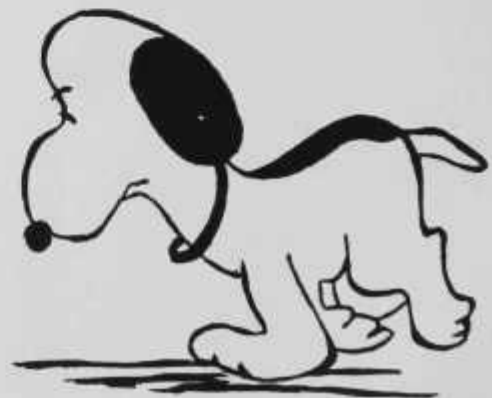

What if we don't make our deadline?!?!?!?!?



If you are not at the meeting tonight,  
we are going to boot you!



"Just us"





## Student Council

Secretary—Holly Havris  
Vice President—Jim Keefer

President—Brenda Campbell  
Treasurer—Ruth Tekus



E. Vvans, B. Campbell, J. Keefer, H. Havras, R. Tekus, S. Gurba, C. Figuli, R. Morano, S. Kovach, J. Gouchnour, H. Kottke, M. Foley, M. Croyle, L. Moss, N. Lusk, C. Clise, E. Wagner, P. Lehman, B. Boester, R. D'Micio, W. Miller, L. Klich, K. Cummings, C. Cresante, A. Keefer, R. Kaluachuk, T. Niethamer, J. Forte, J. Gilar, K. Yudicks, C. Gage, Y. Eskew

## Girls' Leaders Club



M. Croyle, M. Becker, K. Zoller, C. Tedesco, J. Klostermeyer, J. Kowatch, R. Cassidy, K. Koch, R. Tekus, C. Schulte, S. Kelly, R. Hnatiw, B. Montgomery, Z. Dmytrak, J. Hoshkin, E. Schmidt, L. Enderline, M. McCreary, M. Zevchik, R. Kanchuk, J. Miller, B. Drake, L. Lupson, K. Benditz, R. Trinner, V. Jannazo, F. Haderoski, K. Kapral, K. Dzima, N. Nikolichek, L. Moss, P. Lehman, P. Felice, L. Tamm, C. Cresante, T. Calogeras, C. Metzger, K. Cummings, S. Marjioras, D. Barack, J. Miller, A. Swencky, H. Linton, B. Kaplash



President—Marsha Zevchik  
Vice-President—Linda Demaline

Secretary—Rhoda Kanchuk  
Treasurer—Joan Miller





J. Duffala, J. Gochnour, B. Montgomery, R. Hess, R. Tekus, P. Felice, L. Cholnick, J. McKimmie, D. Shinko, L. Demaline, S. Benes, C. Clise, R. Cassidy, J. Germann, M. Dobrinich, J. Lowe, T. Kissig, N. Miller, D. Irwin, C. Farson, P. Lehman, P. Olszonicki, C. Miller, B. Baker, K. Koch, K. Guley, J. Keefer, A. Swencky, L. Klich, L. Beatty



Secretary—Jannie McKimmie  
President—Larry Klich

Vice-President—Kathy Guley  
Not pictured—Elaine Schreckengost

## National Honor Society

# Co-Operative Education



L. Schmidt, C. Onesko, F. Takas, J. Gulachik, M. Emilianowicz, S. Baskovich, R. Wetzel, Mr. Vicarel, L. Griffin, Sandy Breudigam, F. Pitzel, B. Chengary, P. Hartley, N. Fobell, B. Kobus, K. Peterchank, O. Struk, L. Valski, B. Wilk

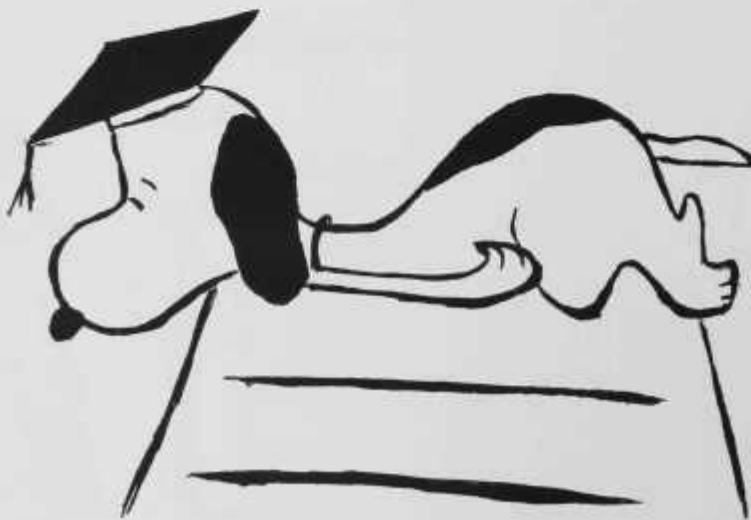

# Distributive Education



N. Shock, M. Weincek, L. Winsik, J. Tober, S. Powers, B. Gilliam, R. Funk, S. Tvorik, V. Vinceguerre, A. Dellanno, Mr. Di Cipio, B. Meholif, W. Gerber, B. Fullington, P. Towarnicke



President—Steve Tvorak  
Vice-President—Paul Towarnicke



District Award Winners  
BONNIE GILLIAM  
PAUL TOWARNICKE



P. Trenner, J. Baker, J. Duffala, R. Phillips, J. Baker, K. Humitch, J. Brown, E. Evans, G. Spreitzer, M. Miller, M. Clements, D. Miller, S. Kulick, D. Irwin, A. Tammisar, P. Lehman, J. Trush, D. Zbreski, J. Kowatch, J. Steinbeck, C. Persany, D. Barack, L. Koch, C. Curtis, N. Miller, K. Kirkwood, K. Kopacka, C. Pappas, D. Magur, C. Pekrul, W. Hauser, J. Maxwell, F. Haderasky, K. Koch, B. McGarvey, J. Auckerman, Mr. Bendall

## Club 400



President—Joyce Duffala  
 Vice President—Roy Phillippe  
 Secretary—Jenny Baker  
 Treasurer—Jeff Baker



# Girls' Glee Club



C. Figuli, C. Durczak, S. Miller, J. Ardelean, S. Hey, L. Lupson, L. Birth, B. Campbell, B. Bradford, J. Enderlein, L. English, B. Bell, M. Osborn, S. Chorba, M. Preisel, N. Pollack, K. Koch, K. Metzger, D. Confer, S. Benes, N. Lusk, J. Duffala, M. Jackson, A. Arnold, L. Demaline, L. Nilolichik, G. Wauffen, A. Widdel, J. Baker, L. Moss, A. Keefer, C. Murphy, J. Kowach, A. Quakoski, J. Sash, C. Takis, V. Jannazo, J. Stefanchik, S. Jerome, S. Kelly, R. Tekus, P. Felice, G. Stevens, M. Becker, B. Fox, K. Kirkwood, L. Aber, G. Fekete, S. Margioras, S. Vavrek, T. Caligeras, P. Post, C. Creasante.



President—Linda Lupson  
Secretary—Nancy Block

Vice-President—Lois English  
Treasurer—Pam Felice





C. Farson, H. Linton, F. Graff, I. Kuzyk, E. Wardon, P. Lehman, M. Enderlein, S. Palegga, L. Lehman, D. Ewell, T. Keyhole, E. Vanslowe, R. D'Amicio, B. Hines.

## Senior Choir



President—Greg Galan  
Secretary—Marsha Zevchik

Vice President—Carl Gules  
Treasurer—Ralyh D'Amicio

Accompanist—Pat Lehman





K. Cummings, N. Sytmansky, C. Takas, C. Mysleivick, M. Becker, R. Tekus, R. Leechuck, G. Blowers, S. Vavrek, S. Crosser, M. Kanchuk, G. Fekete, S. Marjorias, C. Cresante, L. Aber, L. Nikolizchek, R. Wilson, J. Baker, K. Sauer, P. Felice, G. Stevens, B. Hallock, B. Jackson.



E. Schreckengost, C. Figuli, B. Bell, L. English, M. Preisler, D. Confer, K. Benditz, P. Korincheck, W. Kolenz, S. Gurba, N. Lusk, J. Duffala, L. Lupson, B. Bradford, K. Metzger, N. Pollack, S. Benes, A. Arnold, I. Demaline, S. Miller, L. Birth, K. Koch, J. Enderlein, B. Campbell, D. Swaffield, L. Boyd, M. Pilot, M. Zevchik, D. Sliz, B. Shimko, C. Gulas, D. Leahy, G. Galan, M. Zeppelli, C. Curtis, Mr. VanNortwick



*Boys'  
Octet*



David Swaffield, Greg Galan, Doug Leahy, Bill Shimko Kurt Sauer, Mike Pilot, Bill Hallock, Larry Boyd

## Triple Trio



Linda Johnson, Sylvia Margioras, Barbara Bell, Louis English, Sandy Benes, Holly Linton, Shirley Vavrek, Laura Kusik, Joyce Duffala

## Madrigals



Dave Swaffield, Warren Houser, Pam Felice, Shirley Vavrek, Lois English, Linda Johnson, Cleo Cresante, Holly Linton, Kurt Sauer, Jim Kantarsisa



## *Rhodes Marching Band*

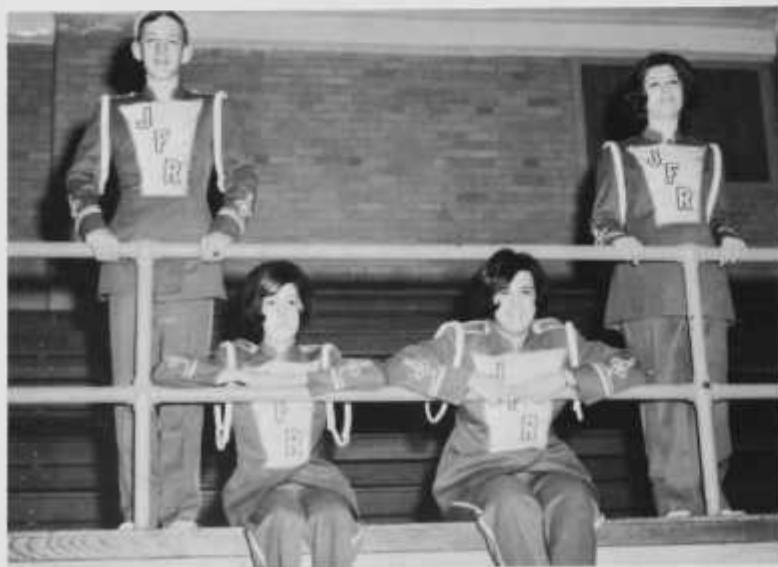

Dick Strubbe—Treasurer, Marcia Miller—Secretary, Carol Pappas—Vice-President, Joyce Duffala—President





# Orchestra



D. Hornyak, P. Fedynsky, J. Gates, S. Pollock, K. Kopacka, A. Tammisaar, J. Aukerman, L. Stipek, C. Persanyai, C. Pappas, D. Magar, J. Duffala, J. Trush, B. McGarvy, M. Kawka, L. Lowe, C. Ogrin, M. Pappas, G. Spritzer, D. Dilyn



President—Aarne Tammisaar, Vice-President—Bruce McGarvy, Secretary—Kathy Humitsch, Treasurer—Roy Phillippe



# Y-Teens



S. Onnie, H. Havris, E. Tuma, W. Kolanz, A. Sikora, L. Rooney, L. Bowling, L. Cholnick, K. Benditz, P. Korinchak, J. Miller, R. Cassidy, N. Block, R. Morano, S. Chorba, K. Metzger, N. Pollack, L. Lupson, C. Minnich, C. Tedesco, B. Bradford, P. Delligatti, K. Kuchar, B. Montgomery, Betty Drake, J. McKimmie, R. Kanchuk, J. Guger, M. Priesel, A. Baszuk, G. Maloof, J. Dufala, M. Miller, S. Gurba, P. Olszonicki, L. Miller, C. Figuli, K. Ryan, M. Prevost, R. Hess, N. Luck, S. Benes, C. Clise, C. Durzak, L. Birth, S. Miller, J. Lowe, B. Campbell, S. McWilliams, C. Pappas, K. Papp, J. Ardelean, K. Koch, K. Guley, L. Beatty, B. McManus, M. Kolesar, D. Zbreski, C. Miller, M. Foley, M. Dobrinich



President—Susan Onnie  
Vice-President—Calla Clise

Treasurer—Linda Bowling  
Secretary—Paula Olszonicki  
(not pictured)

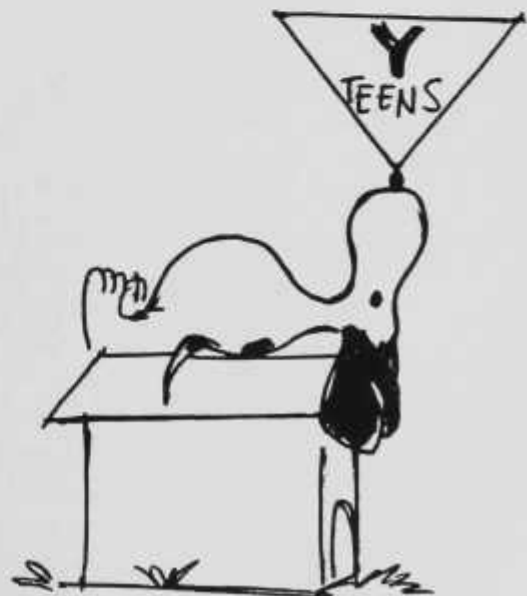

# Majorettes

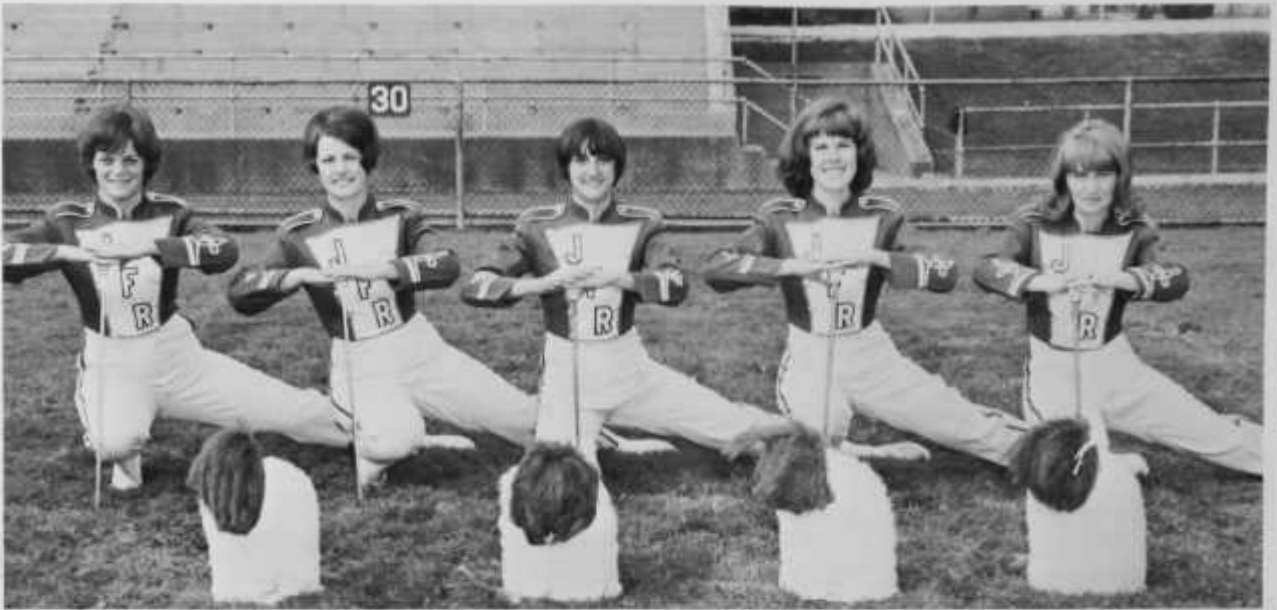

Janice Kowatch, Holly Havris, Jeanne Stein, Linda Birth, Dawna Confer





*Activities*



*Linda Lupson*  
*Homecoming Queen*



*Homecoming Highlights  
Our Social Calendar*



Homecoming Attendants Linda Rooney and Amy Tkachyk stand with escorts David Swaffield and Bob Dean



## During School Hours

We Listen . . .



We Study . . .







We Reach  
Toward A  
Goal





*Lunchroom Provides*

*Meeting Place and*

*Good Food*





Cleveland Orchestra  
Visits Rhodes



*After School Hours*

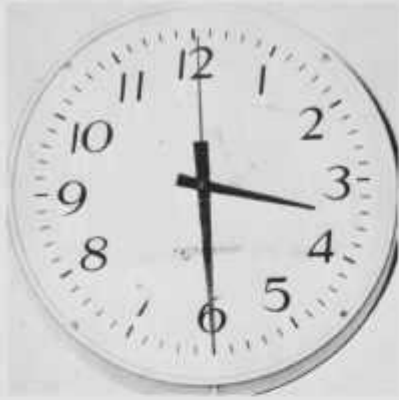

Our Interests  
Are  
Varied

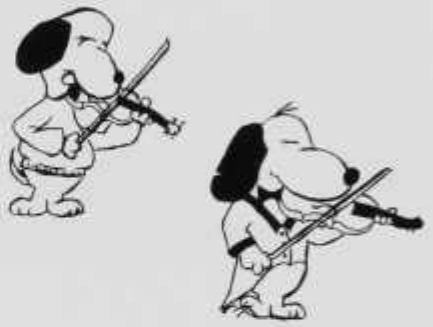









*We Dance  
In The  
Rhodes Ballroom*





Trojans And  
Spartans  
Battle In  
All-Star Game



The Spartans—  
Captain—REBA CASSIDY  
Mascot—JOAN FENOHR

Score:

SPARTANS — 31

TROJANS — 28



The Trojans

Captain—LINDA LUPSON



# Girls Show Spirit In Intramural Sports





*Sock it to me, baby.*

*Seniors and Teachers*

*Meet On*

*Volleyball Court*





Score

SENIORS .....	11
FACULTY .....	9





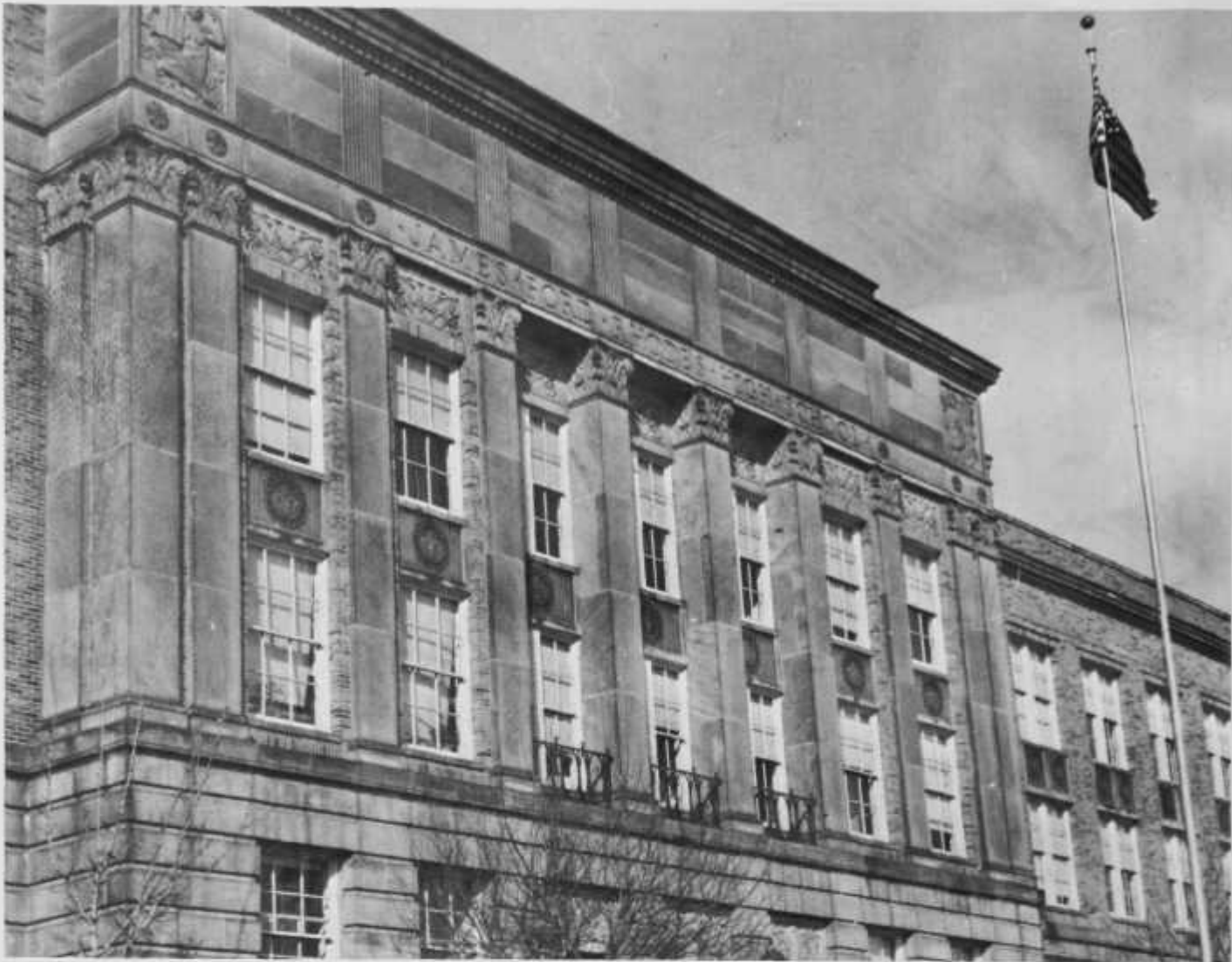

**RHODES HIGH ALMA MATER**

Dear old Rhodes High

Thy wisdom lights our paths

Thy friendships true

Stay with us to the last

We stand united

In thy purpose true

loyal and faithful

To the White and Blue

*The School*

*We Will*

*Remember*





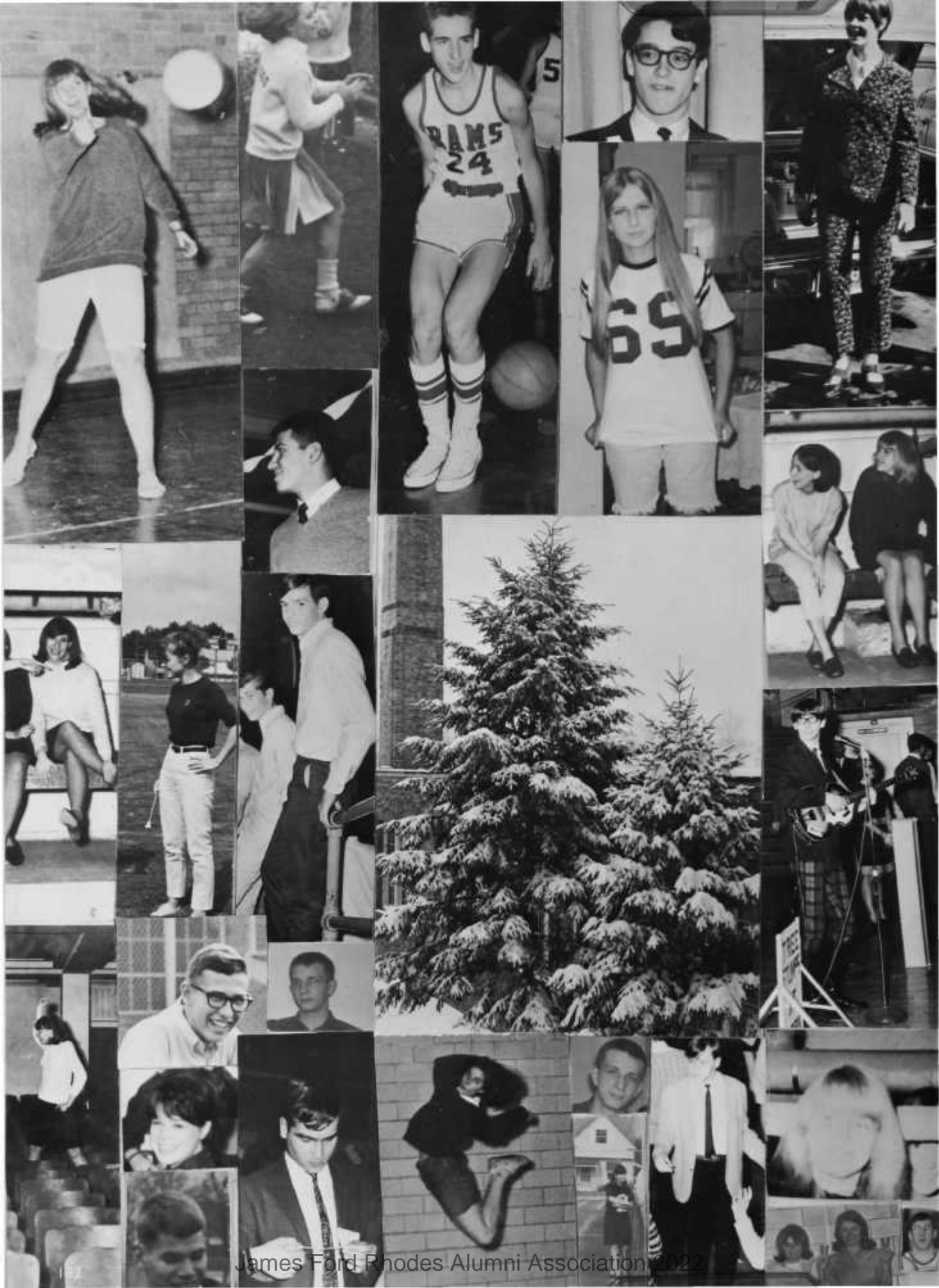



*Directory*

# Senior Directory

Alford, William	4385 West 50	Dean, Robert	4116 Bucyrus
Aloi, Anthony	3319 Bradwell	Dellano, Alexandris	3217 Ruby
Ambrose, John	4120 Buechner	Delligatti, Pam	3015 Clybourne
Ardelean, Jan	5804 Biddulph	Demaline, Linda	2315 Portman
Arnold, Anita	3207 Devonshire	Dicaprio, Anthony	4751 West 32
Argoustinakos, Filio	3518 Broadview	Dickens, Jim	4398 West 58
Bacik, Emil	4107 Henritze	Dimitris, James	4196 West 48
Bagger, Gail	1828 Treadway	Dipinto, Mike	3202 Altoona
Baker, Robert	4114 Henritze	Dippong, Robert	3270 Biddulph
Barnes, Bonnie	2814 Roanoke	Ditzel, Fran	4045 West 50
Barnard Ruth	4217 West 21	Dobrinich, Mary	4463 Broadale
Bartsch, Valerie	4366 West 48	Dobrovich, Rita	3102 Roanoke
Barys, Edward	3334 Wallbrook	Donahue, Jerry	4230 West 21
Baszuk, Anita	4104 West 50	Drake, Betty	4654 Landchester
Beatty, Linda	4633 Bader	Duffala, Joyce	2818 Roanoke
Bedik, Helen	6302 Orchard	Durczak, Celine	3303 Ruby
Bell, Barbara	1517 Treadway	Earley, Susan	2319 Schell
Bemer, Robert	4125 West 57	Edelinski, Mark	4938 West 13
Benditz, Karen	5601 Archmere	Emilianowicz, Maria	3338 Silverdale
Benes, Sandra	4420 West 60	Enderlein, Joyce	3203 Bader
Bindernagel, Tom	4219 West 38	Englehart, Jean	2510 Stanford
Birth, Linda	4396 West 63	English, Lois	8400 Russell
Block, Nancy	2509 Roanoke	Ezzie, Norm	1624 W. Schaff
Blocksidge, Jim	4611 South Hills	Fendrick, Susan	4521 West 14
Borling, William	4513 Biddulph	Fenohr, Joan	2200 Tate
Boryk, Judy	6705 Plainfield	Ferrell, Robert	2903 Cypress
Bowling, Linda	4120 West 48	Figuli, Chris	2725 Silverdale
Boyd, Larry	2601 Portman	Fobell, Nancy	2001 Treadway
Bozikis, Peter	3914 Cypress	Foley, Margaret	4684 Landchester
Bradford, Betty	4305 West 66	Forgaes, Jeff	4494 West 45
Breudigan, Sandy	2212 Tampa	Frydryck, Irene	5304 Vandalia
Bright, Mike	16306 Lucille	Fullington, Bill	6701 Plainfield
Buk, Victor	1426 Granby	Funk, Ronald	2809 Tampa
Bunch, Greg	2701 Montclair	Gair, Bob	4333 West 58
Burgio, Phil	2230 Searsdale	Gallagher, Jim	1608 Merl
Campbell, Brenda	4577 Admiral	Galan, Greg	2505 Professor
Carter, Bob	4506 Natchez	Genzer, Dale	4278 West 20
Casey, JoAnn	3723 Henritze	Gerber, Wayne	3802 Clybourne
Cassidy, Reba	4677 Dornur	Gierowski, Mary Lou	4611 Brooklyn
Chengery, Barbara	3002 Montclair	Gilliam, Bonnie	4934 West 12
Cholnick, Linda	4611 Fulton	Girard, Dianne	4365 West 60
Chorba, Sandra	4432 West 60	Girowsky, Bob	4423 Behrwald
Chrobak, Doris	2507 Searsdale	Gochnour, Jim	4240 West 48
Cianciola, Carmie	1416 Spring	Gologic, Mike	4325 West 49
Clise, Calla	4084 West 49	Gondek, Barbara	4111 Wichita
Colson, Jim	2140 Broadview	Gorsica, Nancy	3927 Spokane
Confer, Donna	1607 Denley	Gray, Janice	4100 West 48
Curtis, Craig	4107 Wichita	Griffin, Larry	4479 West 12
Cusick, Ray	4306 West 57	Gubanick, Jean	1808 Mayview
Czupik, Steve	5213 Gifford	Guger, Jennie	4188 West 50
Czarnota, Bryan	4194 West 62	Gulachek, Janice	3015 Tampa
Damas, Susan	5525 Holiday	Gulas, Carl	4336 West 47
Davis, Ken	5600 Wetzel	Guley, Kathryn	1939 Treadway



# Senior Directory

Gurba, Sue	1819 Pleasantdale	Lapinski, Tom	2413 Saratoga
Halitsky, Mary	4800 Stickney	Leahey, Douglas	1718 Cook
Hartley, Phyllis	4320 West 47	Lipowski, Bob	4151 Patton
Hartman, Larry	4121 West 49	Logan, Chuck	3714 Germaine
Havris, Holly	4470 South Hills	Lopez, Denise	28062 Terrace
Herman, Dale	3321 Silverdale	Lowe, Jocelyn	2731 Walbrook
Hess, Linda	4207 West 38	Luinski, Cheryl	1723 W. Schaff
Hess, Ruth	3900 Sackett	Lupson, Linda	1829 Alvin
Hirko, Mike	3610 Behrwald	Lusk, Norma	3404 Liggett
Hubbard, Janet	5801 Delora	Lutz, Janice	
Hughey, David	4468 West 56	Lynch, Albert	6400 Dellbank
Humitsch, Kathleen	4112 West 49	Makris, John	4617 Brooklyn
Hutchinson, Jeff	4294 West 30	Maloof, Virginia	1621 Merl
Iley, Sharon	5513 Northcliff	Marconi, Denis	4214 Archwood
Ingham, Barry	4280 Jennings	Marecki, Larry	2215 Oak Park
Jackson, Lynne	4052 Fulton	Martinsek, Marge	3536 E. 80
Jakubec, Dave	4220 Bucyrus	Marullo, Ramon	4632 State
Kakasky, Kathy	4238 West 42	Masek, Ken	5019 Biddulph
Kamieniecki, Janette	3827 Spokane	Maskovich, Steph	4224 West 48
Kanchuk, Rhoda	4316 Germaine	Mays, Linda	4060 Park Fulton Oval
Keefer, Jim	4122 Spokane	McCrone, Kevin	1501 Plymouth
Ketola, Larry	4425 Bucyrus	McKimmie, Janice	3801 Schiller
Kicielinski, Kathy	1103 Buhner	McManus, Belinda	4205 Germaine
Klein, Neil	1714 Amberly	McMurray, Marty	4232 Plymouth
Klein, Wayne	4481 West 14	McWilliams, Sue	1806 Alvin
Klephfer, Dan	4155 Valley	Megesi, Bill	4312 West 10
Klima, Elaine	4170 West 20	Meholif, Bill	4318 West 52
Klich, Larry	3886 West 36	Metzger, Kathleen	4405 West 49
Knaggss, Mary	4603 West 58	Meyer, Ken	6205 Meadowbrook
Kobus, Barbara	2500 Natchez	Michaels, Pete	4128 West 49
Koch, Karen	5518 Flowerdale	Miller, Carl	4381 West 48
Koelliker, Rose	4507 Fulton	Miller, Connie	4619 Fulton
Kolanz, Wendy	4637 Morningside	Miller, Joan	6704 Orchard
Kolesar, Marlene	4151 Valley	Miller, Lesley	4136 Plymouth
Kollar, Sharon	2921 Hillcrest	Miller, Marcia	5618 Northcliff
Konefal, Mania	4656 Broadview	Miller, Sharon	4466 S. Hills
Korinchak, Pat	4101 Wetsel	Milner, Jeff	4009 Woburn
Kowatch, Jan	6702 Delbank	Minnich, Carol	4505 Gifford
Kozak, Priscilla	4534 West 58	Mizerak, Paul	808 Judie Dr.
Kozimor, Sandy	4341 West 60	Monschien, Paul	4451 West 57
Kosyk, Ronald	5810 Delora	Montgomery, Brenda	2913 Searsdale
Kovach, Steve	3813 Leopold	Morano, Rosemarie	7001 Woodhaven
Koyan, Robert	5810 Traymore	Morgan, Sue	2700 Brookpark
Krupa, Gary	700 W. Schaff	Muniak, Dale	4216 Plymouth
Kulhanek, Deann	2805 Natchez	Mychkovsky, Mike	5617 Memphis
Kuchar, Karen	1725 Cook	Nakonecny, Steve	3636 Dawning
Kurka, James	2505 Montclair	Nasca, Dominic	3809 Brooklyn
Kushner, Eugene	4192 West 57	Nedrich, Donald	2321 Silverdale
Kwaitek, Linda	2205 Saratoga	Nedrich, Donna	2321 Silverdale
Kyzour, Sandi	2600 Tate	Nieman, Harry	8400 Russell
Lamia, Marie	4418 Germaine	Nowak, Bob	1725 Maynard
Lang, George	3314 Ralph	Nugent, Dorothy	3207 Natchez
Lanning, Linda	5621 Gifford	Olsen, MaryAnn	3106 Tampa

# Senior Directory

Olsonicki, Paula	3289 Scranton	Sparks, Sherry	3813 Revere
O'Malley, Charlene	4679 Broadale	Sprungl, Pat	814 Colonel
Onesko, Connie	5469 Beacon Hill	Stankeiwicz, Dave	909 Timothy
Onnie, Susan	1789 Saratoga	Stefanski, Nancy	3421 Virginia
Osborn, Margaret	4518 Lincoln	Stein, James	1501 Granby
Peterchalk, Karen	2413 Portman	Strubbee, Richard	6805 Orchard
Papp, Kathy	3809 Wetzel	Struk, Olga	3702 Roanoke
Pappas, Carol	2603 Tampa	Sundermeier, Barb	4502 Wichita
Pataki, Helen	4307 Wichita	Sutkowski, Stan	3801 Cicil
Pavlik, Gary	2819 Walbrook	Swaffield, Dave	1309 Plymouth
Pesler, Brenda	2210 Oak Park	Szabo, Irene	2913 Hillcrest
Pilat, Michael	2505 Portman	Szostik, Allen	3811 Woburn
Pollock, Nancy	4433 West 53	Takas, Fran	4452 West 56
Posen, Peter	4060 West 49	Tedesco, Cheryle	4001 Wetzel
Powers, Sherry	4297 West 38	Thobe, Sharon	391 Skyview
Prahst, Jerry	4931 West 14	Thomas, Barbara	4424 West 36
Prakap, Russ	4778 Landchester	Thompson, Ron	4209 Burger
Preisel, Maureen	3810 Cecilia	Tkachyk, Amy	3008 Walbrook
Prevost, Mary	4331 Fulton	Tober, Jane	5978 Bucyrus
Radwin, Liz	5632 Flowerdale	Torok, Dave	905 W. Shaff
Rath, Beverly	4412 Memphis	Towarnicke, Paul	2019 Broadview
Redmond, Norman	4424 Pearl	Trela, Jim	4215 West 58
Reis, Richard	5001 Stickney	Trojanowski, John	5706 Biddulph
Repuzynsky, Chuck	2218 Portman	Tulooziecki, Norman	1506 West 14
Reschke, Detler	3107 Tate	Tuma, Eileen	6500 Southfield
Rhodes, Jackie	4370 State	Tvorik, Steve	4200 West 48
Roman, Steve	3102 Natchez	Udics, Jim	4400 Germaine
Rooney, Linda	4448 West 51	Unger, Stan	4095 West 56
Ryan, Kathleen	2508 Portman	Urbassik, Robert	4175 West 11
Savitski, Vince	4377 West 48	Valski, Elizabeth	1730 Merl
Scafaria, Elizabeth	4902 Stickney	Victor, Ronald	4628 Bader
Scharschmidt, Gary	4513 Bader	Vinceguerre, Valerie	6400 Orchard
Schmidt, Linda	3324 Lennox	Walsh, Kathleen	3710 Archmere
Schock, Nancy	4103 Stickney	Weber, Angie	4111 West 48
Schoesler, Nancy	1618 Denley	Weber, Carl	3331 Lennox
Schreckengost, Elaine	4681 Dornur	Weekle, Carol	4914 West 12
Schump, Sandie	4427 West 66	Weingard, Brenda	1209 Spring
Schuster, Marilyn	4697 Morningside	Wessel, Roger	4222 Behrwald
Seifert, Bryan	1414 Spring	Wieneck, Loretta	4409 Behrwald
Shaddock, Dale	4125 West 58	Wiencek, MaryAnn	4305 Ardmore
Shimko, Bill	4601 Brooklyn	Wilk, Betty	4729 Gifford
Shinko, Diane	4478 West 11	Wolner, Linda	4439 West 49
Shrembek, Kathy	5714 Biddulph	Yanks, Bob	3317 Oak Park
Sienkiewicz, Stan	3940 Woodbridge	Yurchak, Peter	3612 Oak Park
Sikora, Alice	3016 Montclair	Zane, Richard	4604 Behrwald
Skillicorn, William	4386 West 49	Zarczynski, Sue	1929 Maynard
Sklarz, Bob	4269 West 22	Zazzara, Theresa	4406 Bucyrus
Sliz, Diane	4636 Bader	Zbreski, Diane	4310 West 60
Smart, George	4670 Landchester	Zevchik, Marcia	4764 State
Smith, Jim	4510 Holiday	Ziegler, Mata	3407 Archwood
Smolen, Dennis	2105 Mayview	Zippilli, Tom	1505 Ardoyne
Smrdl, Ron	3614 Stickney	Zola, Bob	4283 West 21
Socha, Connie	4912 Behrwald	Zupancic, Juanita	4483 Broadale







We gather  
our belongings and memories  
and say  
goodbye.

# Autographs

# Autographs

# Autographs

*“When to the sessions of sweet  
silent thought,  
I summon up remembrance of  
things past . . .  
SHAKESPEARE*