

ENGINEERS
 ARCHITECTS
 RESERVE
 SPECIALISTS

T H E
FALCON
 G R O U P

15405 NW 7th Avenue
 Miami, FL 33169
 P (305) 663-1970
 TheFalconGroup.us

THERMAL IMAGE REPORT

Client	
Name	THE LANDMARK CONDOMINIUM
Site	20185 E COUNTRY CLUB DRIVE AVENTURA, FL 33180
Insp. Date	02/27/2024

Inspection	
Name	The Falcon Group 15405 NW 7th Avenue Miami, FL 33169
Thermographer	Juan Tovar
Sign	
Certification No.	271643
E-mail	jtovar@thefalcongroup.us
Phone	305-6631970 Ext 736, 786-718-7380



The analysis criterion of the failure of the component due to temperature difference is based on the ANSI/NETA MTS standard / NFPA 70B, where the temperature of a component with possible failure is compared with a similar reference component under the same load conditions.	
Temperature Differences of 1°C to 3°C	Indicate possible deficiency and warrant investigation
Temperature Differences of 4°C to 15°C	Indicate deficiency; repairs should be made as time permits
Temperature Differences of 16°C and above	Indicate major deficiency; repairs should be made immediately

SUMMARY

File name	Equipment	Component	Page number	Condition
FLIR0257.jpg	NO ID	Panelboard	4	MAJOR DEFICIENCY
FLIR0277.jpg	NO ID	30KVA Transformer	5	POSSIBLE DEFICIENCY
FLIR0283.jpg	NDH Sec 1	Switchboard	6	NORMAL
FLIR0289.jpg	NDH Sec 1	Switchboard BUS	7	NORMAL
FLIR0295.jpg	NDH Sec 2	Switchboard	8	NORMAL
FLIR0311.jpg	NDH Sec 2	Circuit Breaker NHA	9	MAJOR DEFICIENCY
FLIR0321.jpg	NDL	Switchboard	10	NORMAL
FLIR0337.jpg	EDH	Switchboard	11	NORMAL
FLIR0351.jpg	MC1	Main Circuit Breaker	12	NORMAL
FLIR0365.jpg	M17	Main Circuit Breaker	13	NORMAL
FLIR0373.jpg	T1	Transformer	14	DEFICIENCY
FLIR0379.jpg	T2	Transformer	15	NORMAL
FLIR0393.jpg	Main 4	Disconnect Switch	16	NORMAL
FLIR0401.jpg	OL	Panelboard	17	NORMAL
FLIR0415.jpg	NL	Panelboard	18	NORMAL
FLIR0411.jpg	NL Panelboard	Circuit breaker 28.30	19	DEFICIENCY
FLIR0421.jpg	NO ID (NH)	Panelboard	20	NORMAL
FLIR0439.jpg	NO ID	Main Circuit Breaker	21	NORMAL
FLIR0451.jpg	NO ID	Main Circuit Breaker	22	NORMAL
FLIR0467.jpg	NO ID	Main Circuit Breaker	23	NORMAL
FLIR0475.jpg	NO ID	Main Circuit Breaker	24	NORMAL
FLIR0485.jpg	20L	Panelboard	25	NORMAL
FLIR0491.jpg	20EL	Panelboard	26	NORMAL
FLIR0495.jpg	T6	Transformer	27	NORMAL
FLIR0501.jpg	EDH	Panelboard	28	NORMAL
FLIR0511.jpg	NDH	Panelboard	29	NORMAL
FLIR0517.jpg	NO ID	Main Circuit Breaker	30	NORMAL
FLIR0529.jpg	NO ID	Main Circuit Breaker	31	NORMAL
FLIR0535.jpg	NO ID	Main Circuit Breaker	32	NORMAL
FLIR0545.jpg	NO ID	Main Circuit Breaker	34	NORMAL
FLIR0555.jpg	NO ID	Main Circuit Breaker	33	NORMAL
FLIR0569.jpg	7H Panelboard	Circuit breakers 7 & 9	35	POSSIBLE DEFICIENCY
FLIR0577.jpg	7EH Panelboard	Wire splices	36	POSSIBLE DEFICIENCY
FLIR0579.jpg	T5	Transformer	37	NORMAL
FLIR0585.jpg	T4	15KVA Transformer	38	NORMAL
FLIR0591.jpg	NO ID	Main Circuit Breaker	39	NORMAL
FLIR0605.jpg	NO ID	400A Panelboard	40	NORMAL
FLIR0613.jpg	NO ID Panelboard	Conductors	41	NORMAL

THE LANDMARK CONDOMINIUM	
Date	02/27/2024
Location	Electrical Room Pool
Equipment	NO ID
Component	Panelboard
File name	FLIR0257.jpg
Condition	MAJOR DEFICIENCY

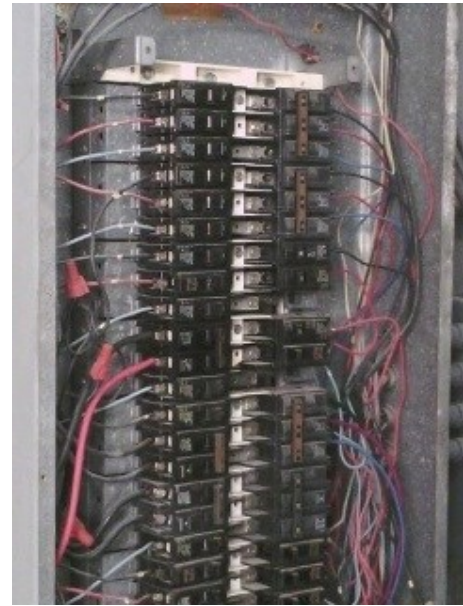
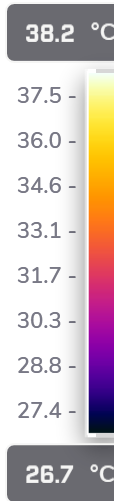
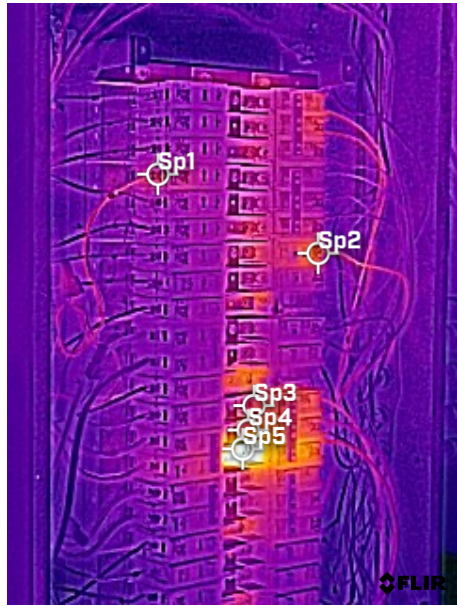

Temp. Measurements

Sp1	31.5 °C
Sp2	32.5 °C
Sp3	32.0 °C
Sp4	32.7 °C
Sp5	55.6 °C

Parameters

Emissivity	0.95
Distance	1m
Atmospheric temp.	25.0 °C

Problem:

3P Circuit breaker 26.28.30.
A temperature differential is observed between lines (line side).

Recommendation:

- Remove the circuit breaker.
- Inspect bars, screws, and circuit breaker.
- Clean the parts, and install circuit breaker (apply torque according to manufacturer specifications).
- Ensure all three-phase loading is balanced.

THE LANDMARK CONDOMINIUM	
Date	02/27/2024
Location	Electrical Room Pool
Equipment	NO ID
Component	30KVA Transformer
File name	FLIR0277.jpg
Condition	POSSIBLE DEFICIENCY

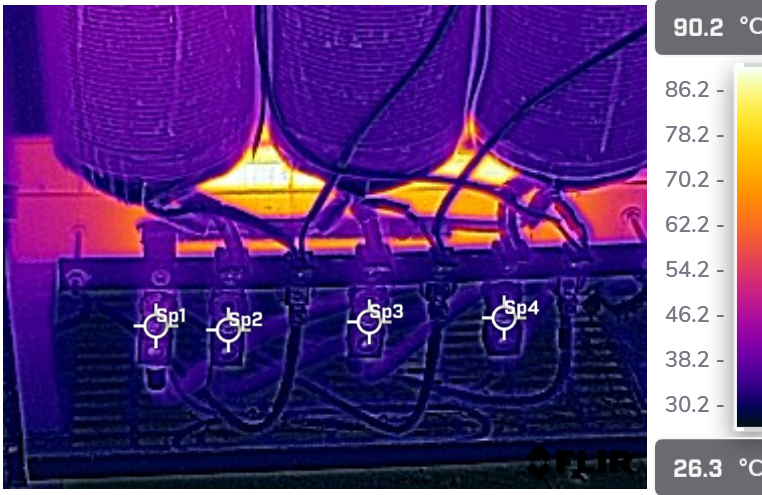

Temp. Measurements

Sp1	38.2 °C
Sp2	34.8 °C
Sp3	35.6 °C
Sp4	34.1 °C

Parameters

Emissivity	0.95
Distance	1m
Atmospheric temp.	25.0 °C

Problem:

Possible deficiency in the neutral lug on the secondary side.

Recommendation:

- Remove conductor. Inspect, conductors, lug, and screw for damage.
- Clean the parts, add antioxidant compound, and install conductor (apply torque according to manufacturer specifications.).
- Ensure all three-phase loading is balanced.

THE LANDMARK CONDOMINIUM	
Date	02/27/2024
Location	Main Electrical Room
Equipment	NDH Sec 1
Component	Switchboard
File name	FLIR0283.jpg
Condition	NORMAL

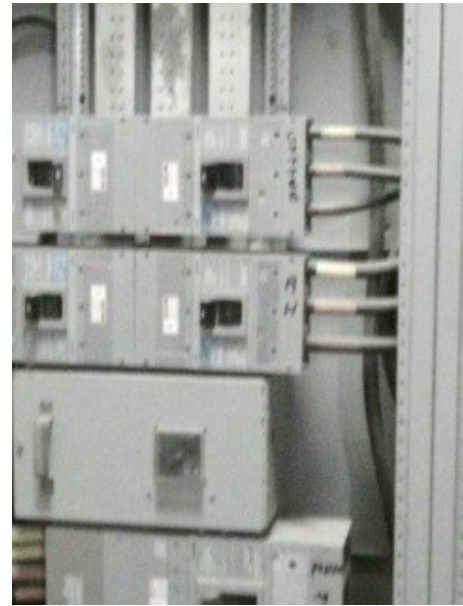
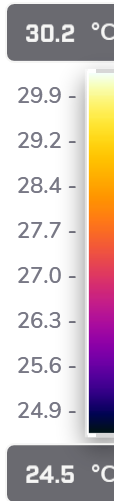
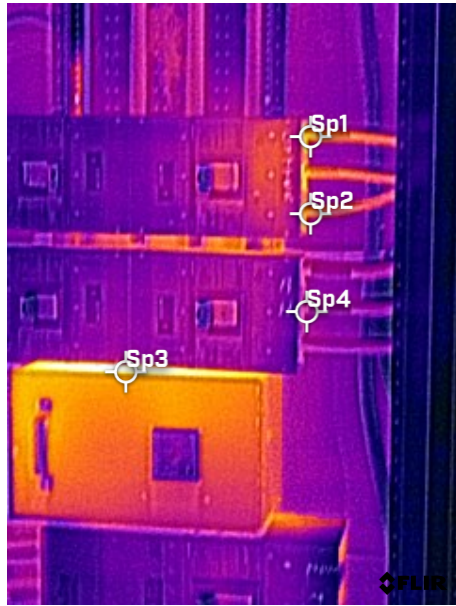

Temp. Measurements

Sp1	28.1 °C
Sp2	27.7 °C
Sp3	29.7 °C
Sp4	26.4 °C

Parameters

Emissivity	0.95
Distance	1m
Atmospheric temp.	25.0 °C

Problem:

None.

Recommendation:

None.

THE LANDMARK CONDOMINIUM	
Date	02/27/2024
Location	Main Electrical Room
Equipment	NDH Sec 1
Component	Switchboard BUS
File name	FLIR0289.jpg
Condition	NORMAL

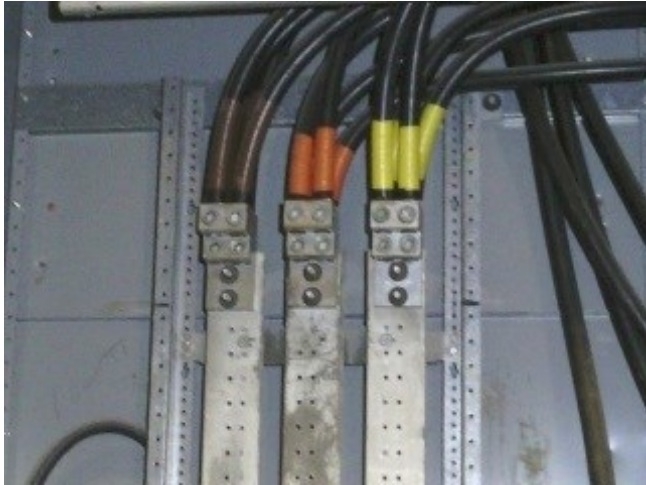
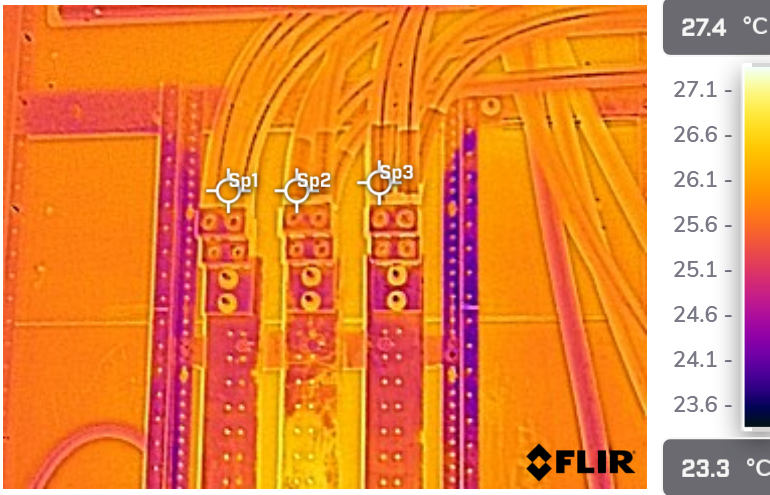

Temp. Measurements

Sp1	26.0 °C
Sp2	25.8 °C
Sp3	25.9 °C

Parameters

Emissivity	0.95
Distance	1m
Atmospheric temp.	25.0 °C

Problem:

None.

Recommendation:

None.

THE LANDMARK CONDOMINIUM

Date	02/27/2024
Location	Main Electrical Room
Equipment	NDH Sec 2
Component	Switchboard
File name	FLIR0295.jpg
Condition	NORMAL

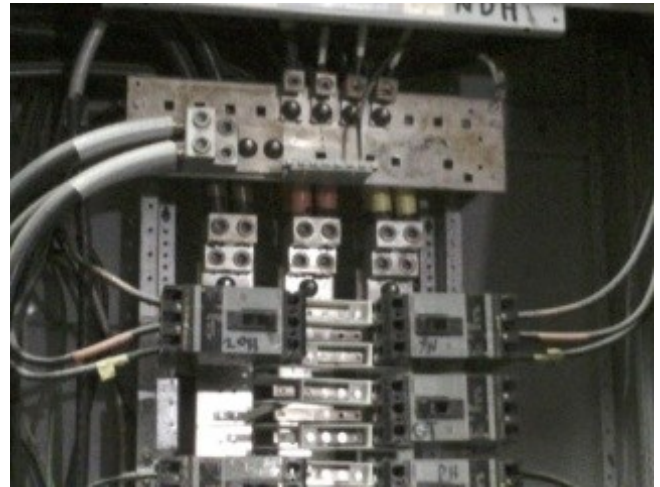

Temp. Measurements

Sp1	26.5 °C
Sp2	27.0 °C
Sp3	27.7 °C
Sp4	26.3 °C

Parameters

Emissivity	0.95
Distance	1m
Atmospheric temp.	25.0 °C

Problem:

None.

Recommendation:

None.

THE LANDMARK CONDOMINIUM	
Date	02/27/2024
Location	Main Electrical Room
Equipment	NDH Sec 2
Component	Circuit Breaker NHA
File name	FLIR0311.jpg
Condition	MAJOR DEFICIENCY

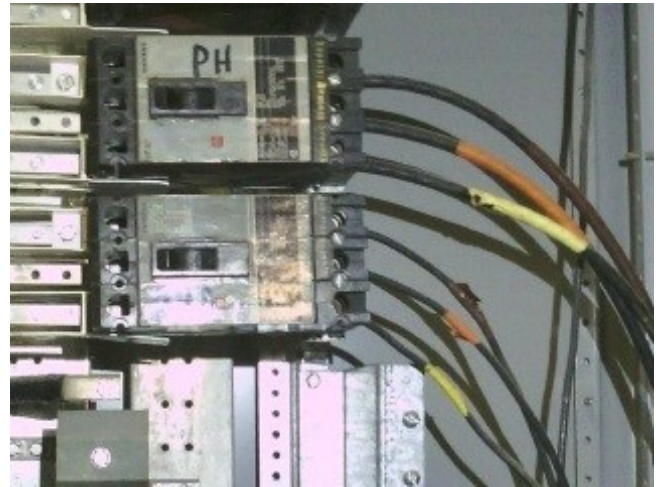
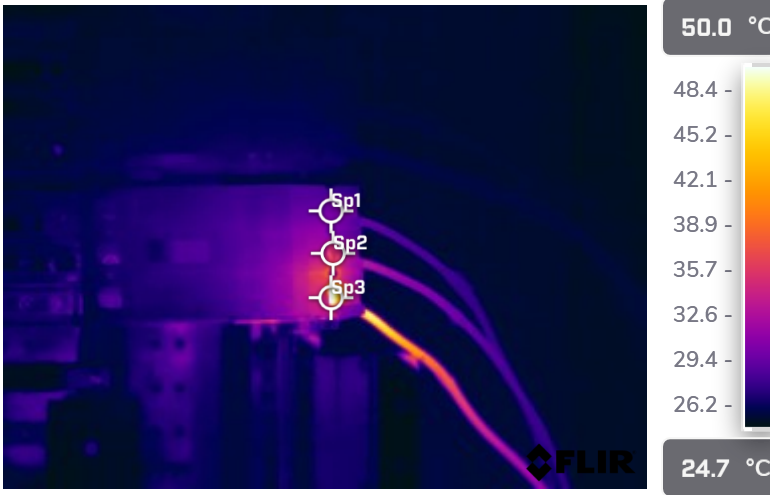

Temp. Measurements

Sp1	30.1 °C
Sp2	35.0 °C
Sp3	57.3 °C

Parameters

Emissivity	0.95
Distance	1m
Atmospheric temp.	25.0 °C

Problem:

3P Circuit Breaker NHA.
A temperature differential is observed between lines (load side).

Recommendation:

- Remove conductors.
- Inspect conductors, lugs, screws, and circuit breaker.
- Clean the parts, and install conductors (apply torque according to manufacturer specifications).
- Ensure all three-phase loading is balanced.

THE LANDMARK CONDOMINIUM	
Date	02/27/2024
Location	Main Electrical Room
Equipment	NDL
Component	Switchboard
File name	FLIR0321.jpg
Condition	NORMAL

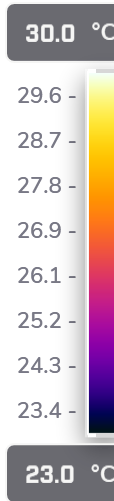

Temp. Measurements

Sp1	24.5 °C
Sp2	24.3 °C

Parameters

Emissivity	0.95
Distance	1m
Atmospheric temp.	25.0 °C

Problem:

None.

Recommendation:

None.

THE LANDMARK CONDOMINIUM	
Date	02/27/2024
Location	Main Electrical Room
Equipment	EDH
Component	Switchboard
File name	FLIR0337.jpg
Condition	NORMAL

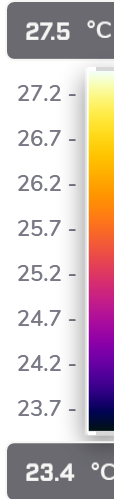
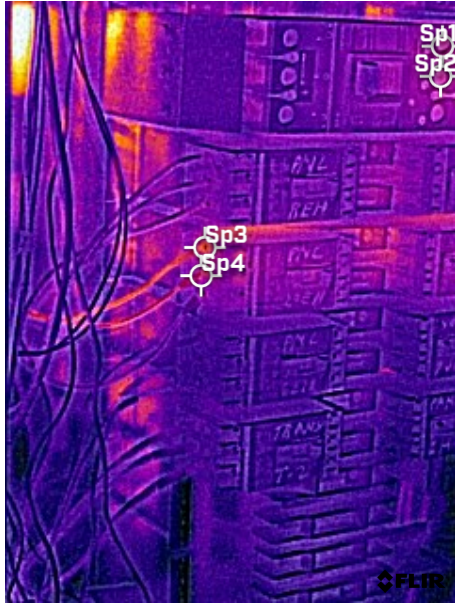

Temp. Measurements

Sp1	24.8 °C
Sp2	24.8 °C
Sp3	25.6 °C
Sp4	24.9 °C

Parameters

Emissivity	0.95
Distance	1m
Atmospheric temp.	25.0 °C

Problem:

None.

Recommendation:

None.

THE LANDMARK CONDOMINIUM	
Date	02/27/2024
Location	Main Electrical Room
Equipment	MC1
Component	Main Circuit Breaker
File name	FLIR0351.jpg
Condition	NORMAL

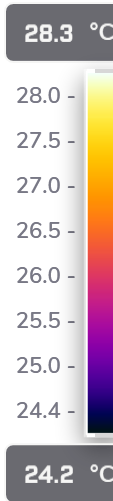
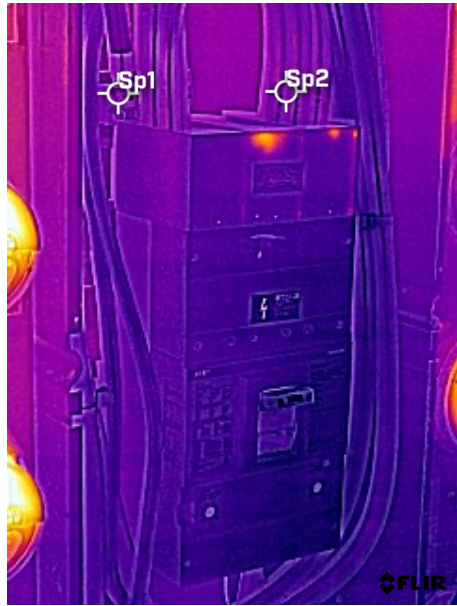

Temp. Measurements

Sp1	25.1 °C
Sp2	25.0 °C

Parameters

Emissivity	0.95
Distance	1m
Atmospheric temp.	25.0 °C

Problem:

None.

Recommendation:

None.

THE LANDMARK CONDOMINIUM

Date	02/27/2024
Location	Main Electrical Room
Equipment	M17
Component	Main Circuit Breaker
File name	FLIR0365.jpg
Condition	NORMAL

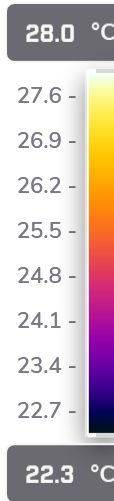

Temp. Measurements

Sp1	24.6 °C
Sp2	24.5 °C
Sp3	24.5 °C

Parameters

Emissivity	0.95
Distance	1m
Atmospheric temp.	25.0 °C

Problem:

None.

Recommendation:

None.

THE LANDMARK CONDOMINIUM	
Date	02/27/2024
Location	Main Electrical Room
Equipment	T1
Component	Transformer
File name	FLIR0373.jpg
Condition	DEFICIENCY

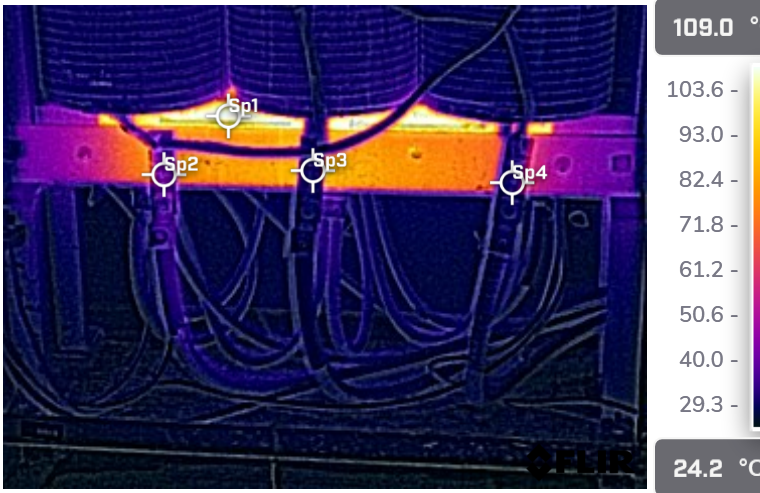

Temp. Measurements

Sp1	110.2 °C
Sp2	46.1 °C
Sp3	32.1 °C
Sp4	32.7 °C

Parameters

Emissivity	0.95
Distance	1m
Atmospheric temp.	25.0 °C

Problem:

Possible deficiency in the line-1 lug on the primary side.

Recommendation:

- Remove the conductor. Inspect, conductors, lug, and screw for damage.
- Clean the parts, add antioxidant compound, and install conductor (apply torque according to manufacturer specifications.).
- Ensure all three-phase loading is balanced.

THE LANDMARK CONDOMINIUM	
Date	02/27/2024
Location	Main Electrical Room
Equipment	T2
Component	Transformer
File name	FLIR0379.jpg
Condition	NORMAL

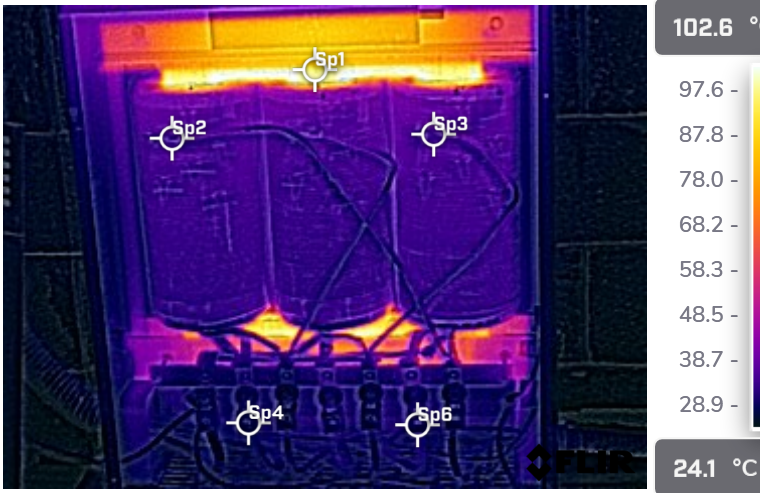

Temp. Measurements

Sp1	95.4 °C
Sp2	35.9 °C
Sp3	36.2 °C
Sp4	29.8 °C
Sp6	31.0 °C

Parameters

Emissivity	0.95
Distance	1m
Atmospheric temp.	25.0 °C

Problem:

None.

Recommendation:

None.

THE LANDMARK CONDOMINIUM

Date	02/27/2024
Location	Main Electrical Room
Equipment	Main 4
Component	Disconnect Switch
File name	FLIR0393.jpg
Condition	NORMAL

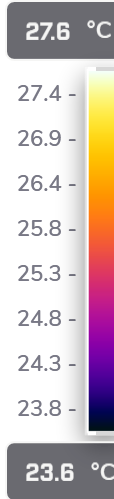
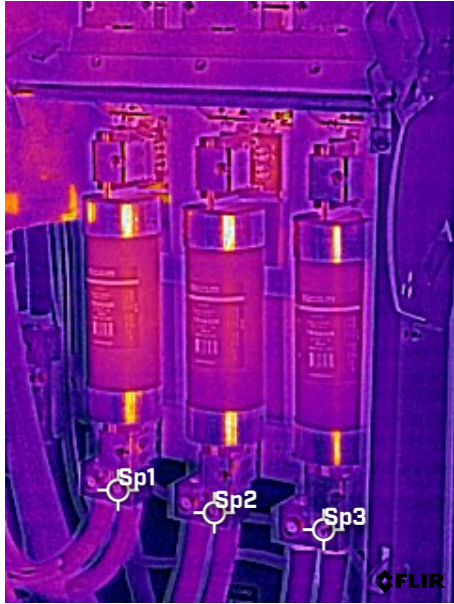

Temp. Measurements

Sp1	24.6 °C
Sp2	24.6 °C
Sp3	24.5 °C

Parameters

Emissivity	0.95
Distance	1m
Atmospheric temp.	25.0 °C

Problem:

None.

Recommendation:

None.

THE LANDMARK CONDOMINIUM	
Date	02/27/2024
Location	Main Electrical Room
Equipment	OL
Component	Panelboard
File name	FLIR0401.jpg
Condition	NORMAL

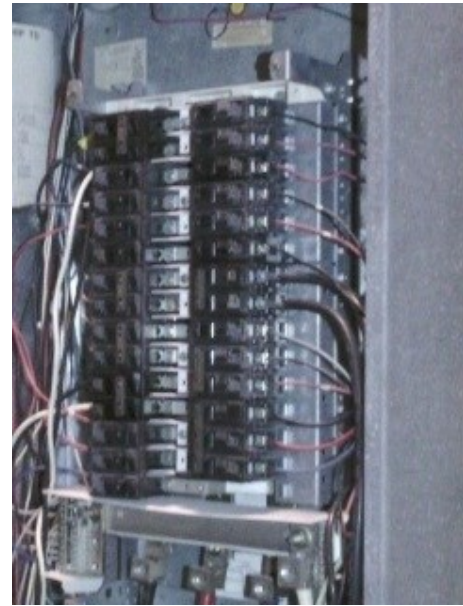

Temp. Measurements

Sp1	25.7 °C
Sp2	24.2 °C
Sp3	24.5 °C

Parameters

Emissivity	0.95
Distance	1m
Atmospheric temp.	25.0 °C

Problem:

None.

Recommendation:

None.

THE LANDMARK CONDOMINIUM	
Date	02/27/2024
Location	Main Electrical Room
Equipment	NL
Component	Panelboard
File name	FLIR0415.jpg
Condition	NORMAL

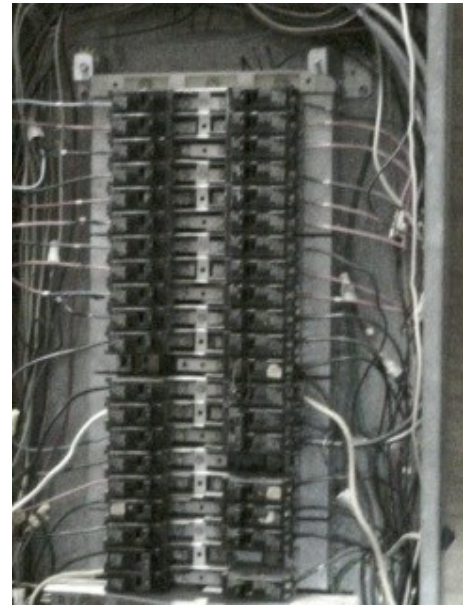
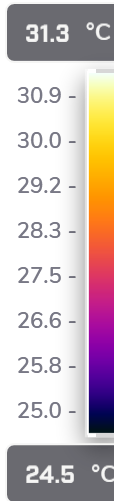
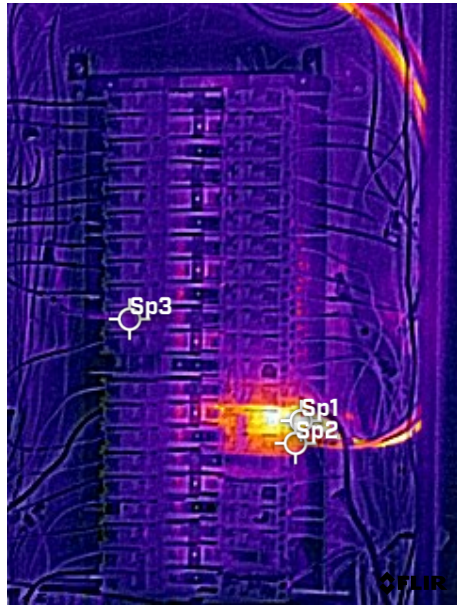

Temp. Measurements

Sp1	33.9 °C
Sp2	28.6 °C
Sp3	25.7 °C

Parameters

Emissivity	0.95
Distance	1m
Atmospheric temp.	25.0 °C

Problem:

None.

Recommendation:

None.

THE LANDMARK CONDOMINIUM

Date	02/27/2024
Location	Main Electrical Room
Equipment	NL Panelboard
Component	Circuit breaker 28.30
File name	FLIR0411.jpg
Condition	DEFICIENCY

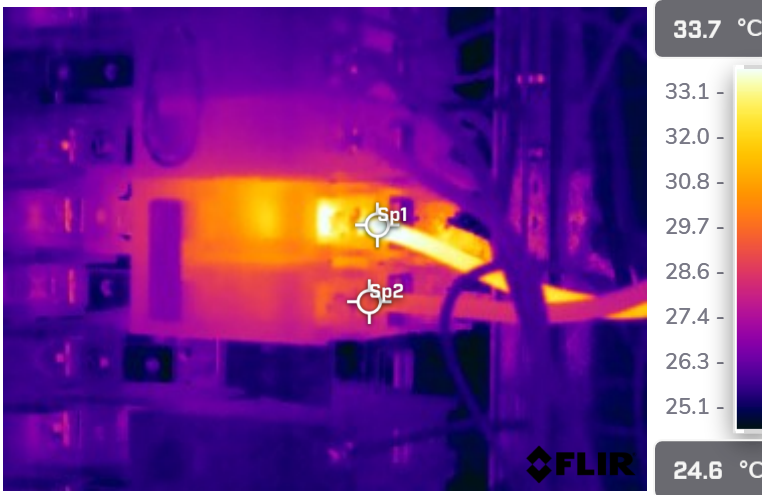

Temp. Measurements

Sp1	34.2 °C
Sp2	29.0 °C

Parameters

Emissivity	0.95
Distance	1m
Atmospheric temp.	25.0 °C

Problem:

2P Circuit breaker 28.30.
A temperature differential is observed between lines (load side).

Recommendation:

- Remove conductors.
- Inspect conductors and circuit breaker.
- Clean the parts, and install conductors (apply torque according to manufacturer specifications).

THE LANDMARK CONDOMINIUM	
Date	02/27/2024
Location	Main Electrical Room
Equipment	NO ID (NH)
Component	Panelboard
File name	FLIR0421.jpg
Condition	NORMAL

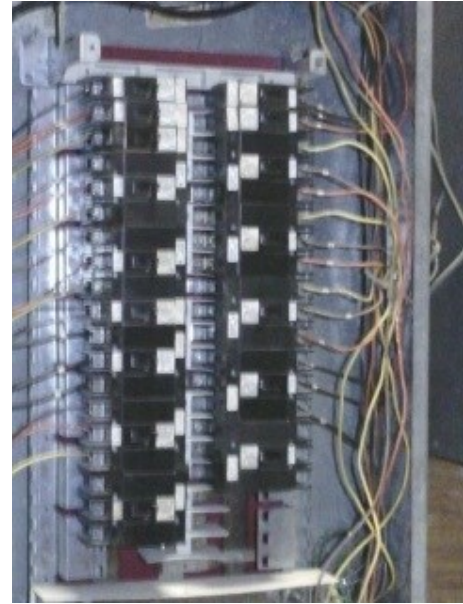
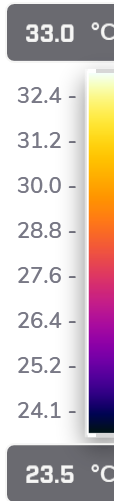

Temp. Measurements

Sp1	25.6 °C
Sp2	25.4 °C

Parameters

Emissivity	0.95
Distance	1m
Atmospheric temp.	25.0 °C

Problem:

None.

Recommendation:

None.

THE LANDMARK CONDOMINIUM	
Date	02/27/2024
Location	PH Meter Room
Equipment	NO ID
Component	Main Circuit Breaker
File name	FLIR0439.jpg
Condition	NORMAL

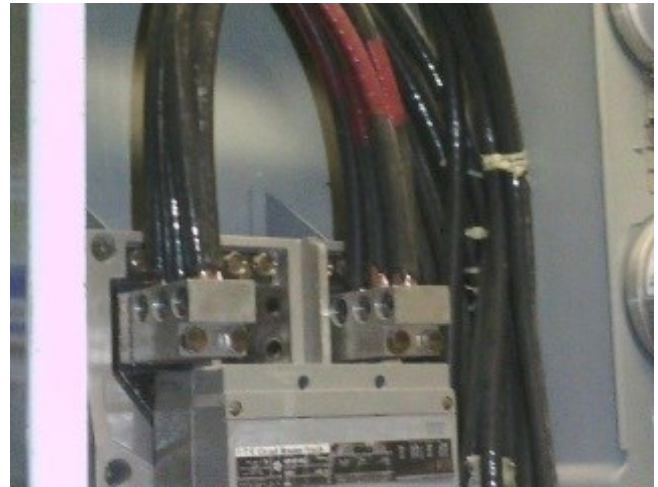

Temp. Measurements

Sp1	25.8 °C
Sp2	25.8 °C

Parameters

Emissivity	0.95
Distance	1m
Atmospheric temp.	23.0 °C

Problem:

None.

Recommendation:

None.

THE LANDMARK CONDOMINIUM

Date	02/27/2024
Location	Level 25 Meter Room
Equipment	NO ID
Component	Main Circuit Breaker
File name	FLIR0451.jpg
Condition	NORMAL

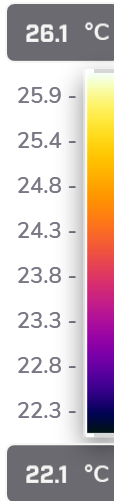
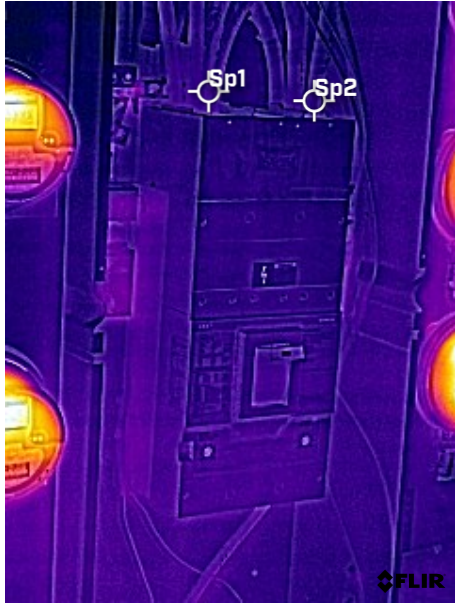

Temp. Measurements

Sp1	22.5 °C
Sp2	22.4 °C

Parameters

Emissivity	0.95
Distance	1m
Atmospheric temp.	23.0 °C

Problem:

None.

Recommendation:

None.

THE LANDMARK CONDOMINIUM	
Date	02/27/2024
Location	Level 22 Meter Room
Equipment	NO ID
Component	Main Circuit Breaker
File name	FLIR0467.jpg
Condition	NORMAL

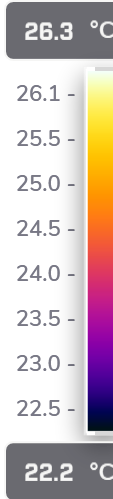
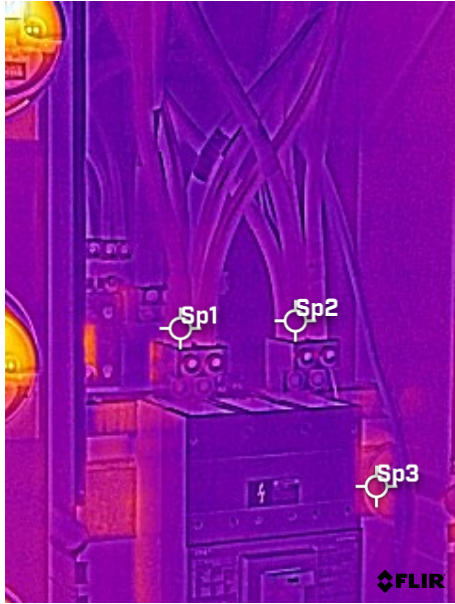

Temp. Measurements

Sp1	23.4 °C
Sp2	23.3 °C
Sp3	23.8 °C

Parameters

Emissivity	0.95
Distance	1m
Atmospheric temp.	23.0 °C

Problem:

None.

Recommendation:

None.

THE LANDMARK CONDOMINIUM	
Date	02/27/2024
Location	Level 20 Meter Room
Equipment	NO ID
Component	Main Circuit Breaker
File name	FLIR0475.jpg
Condition	NORMAL

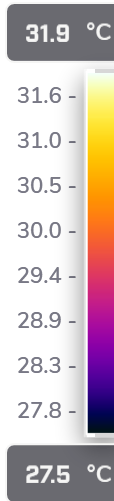

Temp. Measurements

Sp1	28.2 °C
Sp2	28.1 °C

Parameters

Emissivity	0.95
Distance	1m
Atmospheric temp.	26.0 °C

Problem:

None.

Recommendation:

None.

THE LANDMARK CONDOMINIUM

Date	02/27/2024
Location	Level 20 Meter Room
Equipment	20L
Component	Panelboard
File name	FLIR0485.jpg
Condition	NORMAL

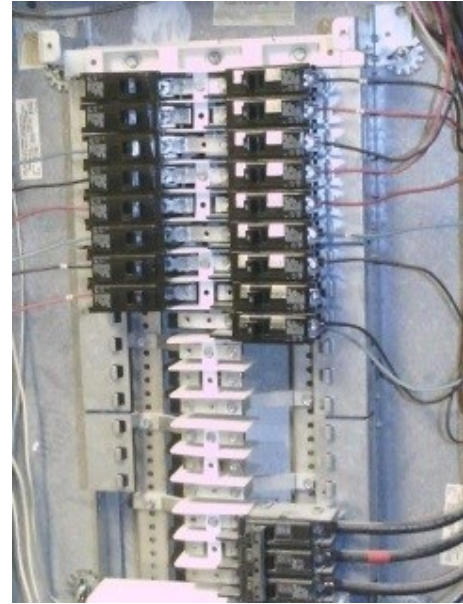
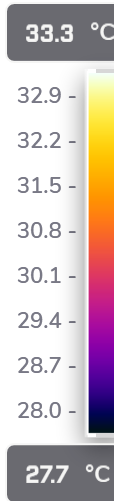

Temp. Measurements

Sp1	28.3 °C
Sp2	28.3 °C
Sp3	28.3 °C

Parameters

Emissivity	0.95
Distance	1m
Atmospheric temp.	26.0 °C

Problem:

None.

Recommendation:

None.

THE LANDMARK CONDOMINIUM

Date	02/27/2024
Location	Level 20 Meter Room
Equipment	20EL
Component	Panelboard
File name	FLIR0491.jpg
Condition	NORMAL

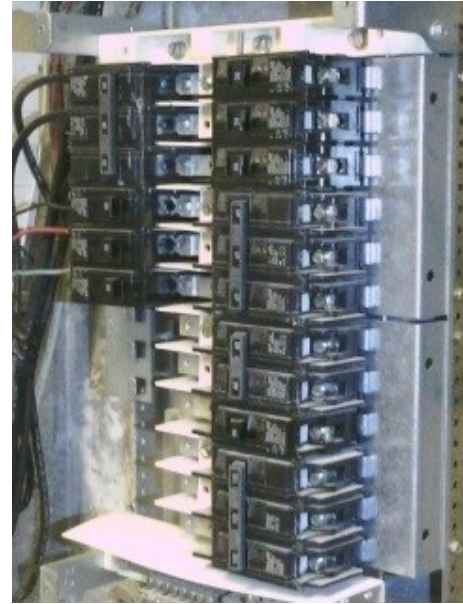
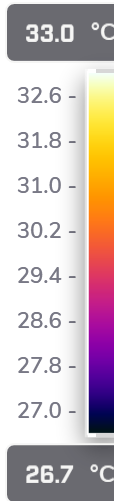

Temp. Measurements

Sp1	28.1 °C
Sp2	28.2 °C
Sp3	28.2 °C

Parameters

Emissivity	0.95
Distance	1m
Atmospheric temp.	26.0 °C

Problem:

None.

Recommendation:

None.

THE LANDMARK CONDOMINIUM	
Date	02/27/2024
Location	Level 20 Meter Room
Equipment	T6
Component	Transformer
File name	FLIR0495.jpg
Condition	NORMAL



Temp. Measurements

Sp1	108.4 °C
Sp2	34.7 °C
Sp3	33.5 °C

Parameters

Emissivity	0.95
Distance	1m
Atmospheric temp.	26.0 °C

Problem:

None.

Recommendation:

None.

THE LANDMARK CONDOMINIUM

Date	02/27/2024
Location	Level 20 Meter Room
Equipment	EDH
Component	Panelboard
File name	FLIR0501.jpg
Condition	NORMAL

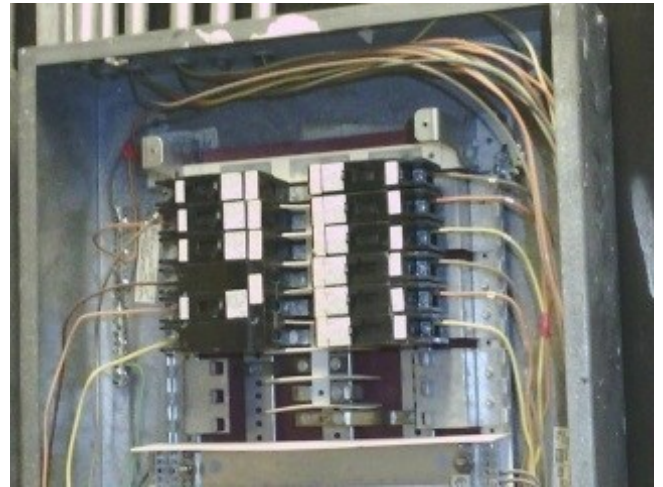

Temp. Measurements

Sp1	29.9 °C
Sp2	31.2 °C
Sp3	36.0 °C

Parameters

Emissivity	0.95
Distance	1m
Atmospheric temp.	26.0 °C

Problem:

None.

Recommendation:

None.

THE LANDMARK CONDOMINIUM	
Date	02/27/2024
Location	Level 20 Meter Room
Equipment	NDH
Component	Panelboard
File name	FLIR0511.jpg
Condition	NORMAL



Temp. Measurements

Sp1	31.5 °C
Sp2	32.1 °C
Sp3	32.8 °C

Parameters

Emissivity	0.95
Distance	1m
Atmospheric temp.	26.0 °C

Problem:

None.

Recommendation:

None.

THE LANDMARK CONDOMINIUM	
Date	02/27/2024
Location	Level 18 Meter Room
Equipment	NO ID
Component	Main Circuit Breaker
File name	FLIR0517.jpg
Condition	NORMAL

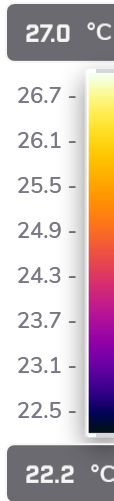

Temp. Measurements

Sp1	22.8 °C
Sp2	22.9 °C

Parameters

Emissivity	0.95
Distance	1m
Atmospheric temp.	23.0 °C

Problem:

None.

Recommendation:

None.

THE LANDMARK CONDOMINIUM

Date	02/27/2024
Location	Level 14 Meter Room
Equipment	NO ID
Component	Main Circuit Breaker
File name	FLIR0529.jpg
Condition	NORMAL

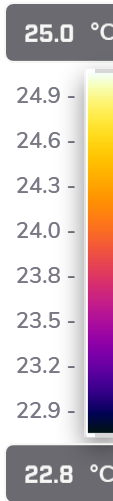

Temp. Measurements

Sp1	23.5 °C
Sp2	23.5 °C
Sp3	23.3 °C

Parameters

Emissivity	0.95
Distance	1m
Atmospheric temp.	23.0 °C

Problem:

None.

Recommendation:

None.

THE LANDMARK CONDOMINIUM

Date	02/27/2024
Location	Level 11 Meter Room
Equipment	NO ID
Component	Main Circuit Breaker
File name	FLIR0535.jpg
Condition	NORMAL



Temp. Measurements

Sp1	27.1 °C
Sp2	27.6 °C

Parameters

Emissivity	0.95
Distance	1m
Atmospheric temp.	26.0 °C

Problem:

None.

Recommendation:

None.

THE LANDMARK CONDOMINIUM	
Date	02/27/2024
Location	Level 7 Meter Room
Equipment	NO ID
Component	Main Circuit Breaker
File name	FLIR0555.jpg
Condition	NORMAL

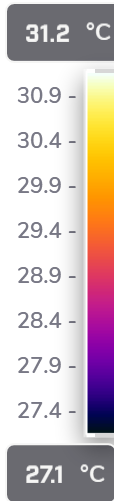

Temp. Measurements

Sp1	28.7 °C
Sp2	28.9 °C

Parameters

Emissivity	0.95
Distance	1m
Atmospheric temp.	26.0 °C

Problem:

None.

Recommendation:

None.

THE LANDMARK CONDOMINIUM	
Date	02/27/2024
Location	Level 9 Meter Room
Equipment	NO ID
Component	Main Circuit Breaker
File name	FLIR0545.jpg
Condition	NORMAL

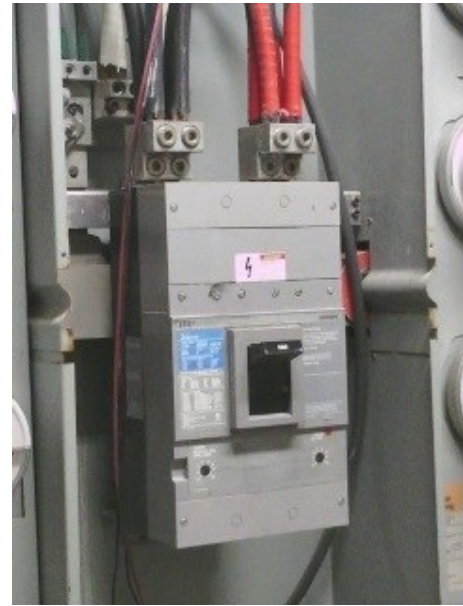
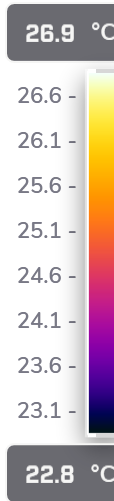

Temp. Measurements

Sp1	23.7 °C
Sp2	23.6 °C

Parameters

Emissivity	0.95
Distance	1m
Atmospheric temp.	23.0 °C

Problem:

None.

Recommendation:

None.

THE LANDMARK CONDOMINIUM	
Date	02/27/2024
Location	Level 7 Meter Room
Equipment	7H Panelboard
Component	Circuit breakers 7 & 9
File name	FLIR0569.jpg
Condition	POSSIBLE DEFICIENCY

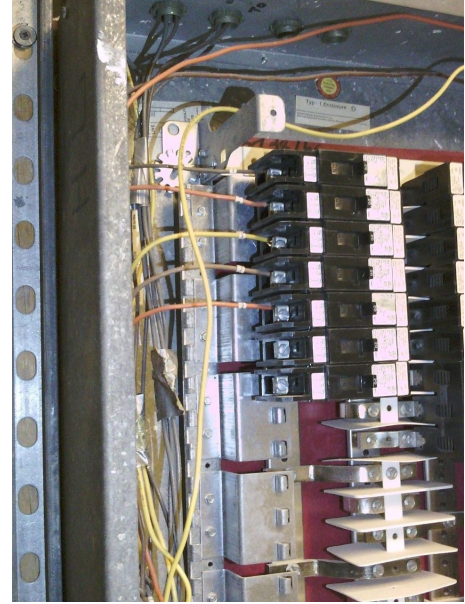
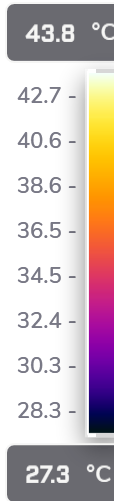
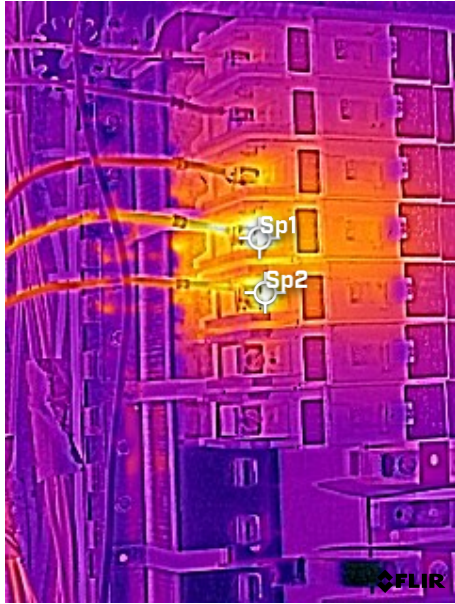

Temp. Measurements

Sp1	47.5 °C
Sp2	44.0 °C

Parameters

Emissivity	0.95
Distance	1m
Atmospheric temp.	25.0 °C

Problem:

1P Circuit breakers 7 & 9.
Abnormal temperature is observed in circuit breakers (load side).

Recommendation:

- Remove conductors.
- Inspect conductors and circuit breakers.
- Clean the parts, and install conductors (apply torque according to manufacturer specifications).

THE LANDMARK CONDOMINIUM	
Date	02/27/2024
Location	Level 7 Meter Room
Equipment	7EH Panelboard
Component	Wire splices
File name	FLIR0577.jpg
Condition	POSSIBLE DEFICIENCY

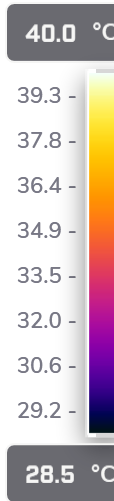

Temp. Measurements

Sp1	32.2 °C
Sp2	31.7 °C
Sp3	48.3 °C
Sp4	40.7 °C

Parameters

Emissivity	0.95
Distance	1m
Atmospheric temp.	26.0 °C

Problem:

Possible deficiency in wire splices.

Recommendation:

- Remove splices and inspect wires.
- Use proper wire nut.
- Perform splicing according to wirenut specification.

THE LANDMARK CONDOMINIUM	
Date	02/27/2024
Location	Level 7 Meter Room
Equipment	T5
Component	Transformer
File name	FLIR0579.jpg
Condition	NORMAL

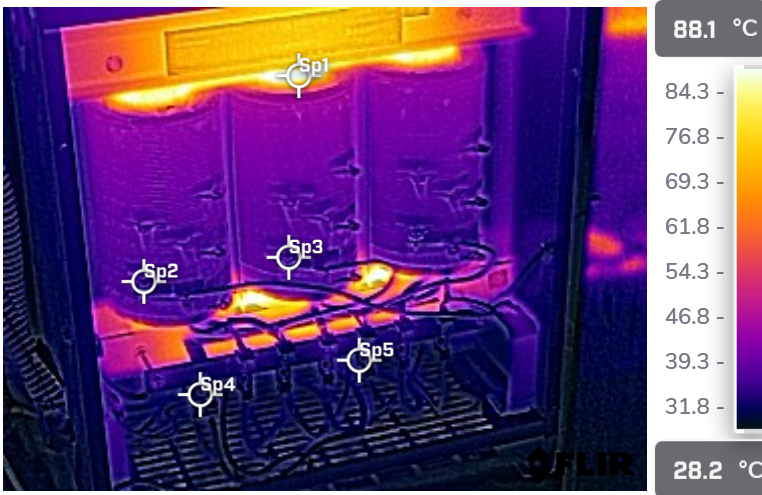

Temp. Measurements

Sp1	89.7 °C
Sp2	36.0 °C
Sp3	36.5 °C
Sp4	31.4 °C
Sp5	32.6 °C

Parameters

Emissivity	0.95
Distance	1m
Atmospheric temp.	26.0 °C

Problem:

None.

Recommendation:

None.

THE LANDMARK CONDOMINIUM	
Date	02/27/2024
Location	Level 7 Meter Room
Equipment	T4
Component	15KVA Transformer
File name	FLIR0585.jpg
Condition	NORMAL

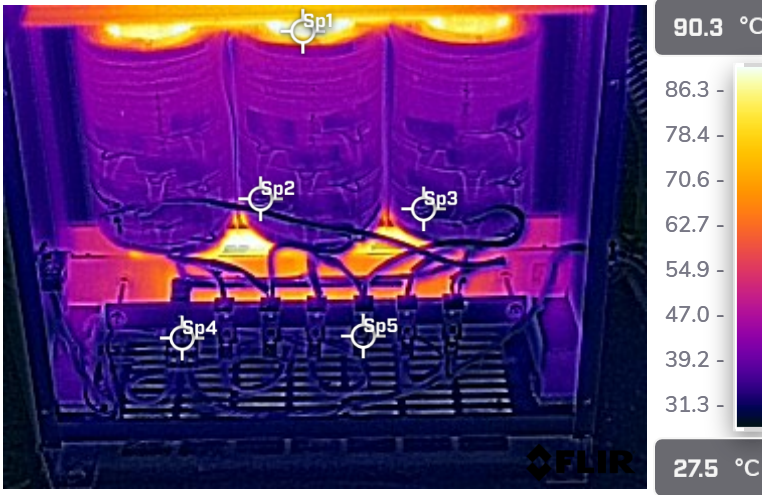

Temp. Measurements

Sp1	89.9 °C
Sp2	36.4 °C
Sp3	34.3 °C
Sp4	31.9 °C
Sp5	31.0 °C

Parameters

Emissivity	0.95
Distance	1m
Atmospheric temp.	26.0 °C

Problem:

None.

Recommendation:

None.

THE LANDMARK CONDOMINIUM

Date	02/27/2024
Location	Level 5 Meter Room
Equipment	NO ID
Component	Main Circuit Breaker
File name	FLIR0591.jpg
Condition	NORMAL

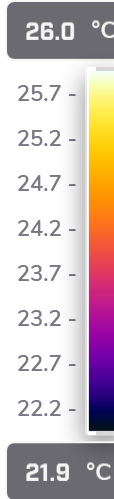

Temp. Measurements

Sp1	23.5 °C
Sp2	23.5 °C
Sp3	23.9 °C

Parameters

Emissivity	0.95
Distance	1m
Atmospheric temp.	25.0 °C

Problem:

None.

Recommendation:

None.

THE LANDMARK CONDOMINIUM	
Date	02/27/2024
Location	Roof Electrical Room
Equipment	NO ID
Component	400A Panelboard
File name	FLIR0605.jpg
Condition	NORMAL

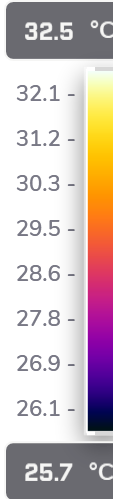
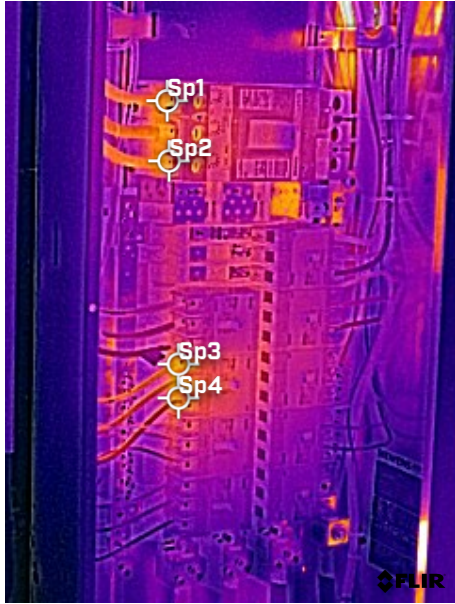

Temp. Measurements

Sp1	29.9 °C
Sp2	29.8 °C
Sp3	30.6 °C
Sp4	30.2 °C

Parameters

Emissivity	0.95
Distance	1m
Atmospheric temp.	25.0 °C

Problem:

None.

Recommendation:

None.

THE LANDMARK CONDOMINIUM	
Date	02/27/2024
Location	Roof Electrical Room
Equipment	NO ID Panelboard
Component	Conductors
File name	FLIR0613.jpg
Condition	NORMAL



Temp. Measurements

Sp1	27.3 °C
Sp2	27.1 °C
Sp3	27.0 °C

Parameters

Emissivity	0.95
Distance	1m
Atmospheric temp.	25.0 °C

Problem:

None.

Recommendation:

None.

Annex "A"

Thermographer Certificate

