

*Joyce V. Robinson 6.27-13*  
*Donald G. Robinson*

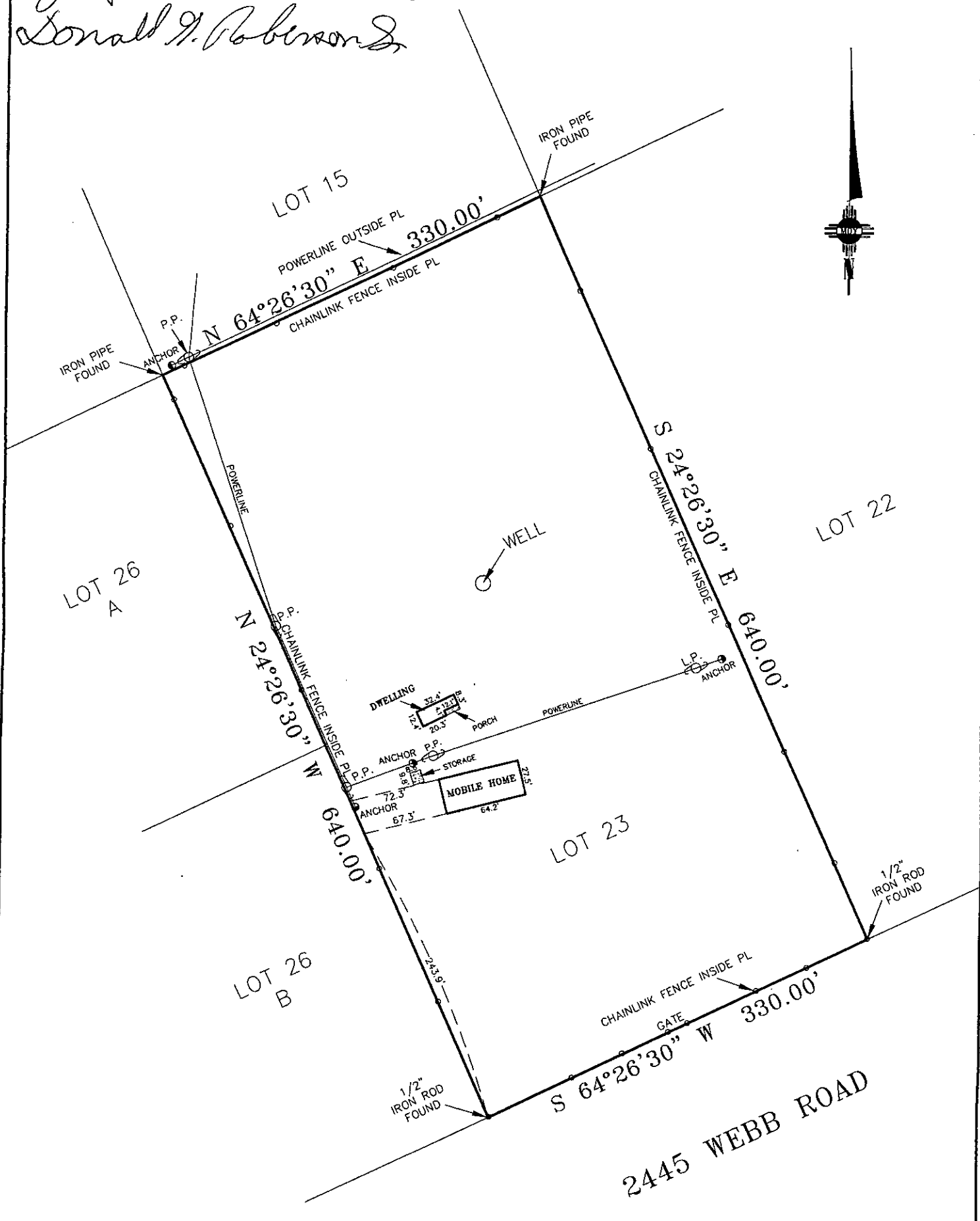

NOTE:

FLOOD ZONE "X"; AREAS DETERMINED TO BE OUTSIDE 500-YEAR FLOOD PLAIN, AS PER MAP NO. 35013C0516 F, EFFECTIVE SEPTEMBER 6, 1995.

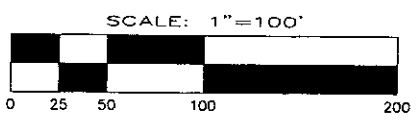

PLAT OF SURVEY  
 SHOWING THE LOCATION OF IMPROVEMENTS  
 ON LOT 23, BLOCK 12  
 SUBDIVISION "C" ELEPHANT BUTTE LAND  
 & TRUST CO. AMENDMENT NO. 2 TO BLOCKS  
 12, 13, 14 & 15 FILED JULY 17, 1967  
 IN BOOK 10, PAGES 10-12  
 DONA ANA COUNTY RECORDS  
 NORTHEAST OF OF LAS CRUCES  
 DONA ANA COUNTY, NEW MEXICO

I, HENRY MAGALLANEZ, A NEW MEXICO PROFESSIONAL SURVEYOR CERTIFY THAT I CONDUCTED AND AM RESPONSIBLE FOR THIS SURVEY, THAT THIS SURVEY IS TRUE AND CORRECT TO THE BEST OF MY KNOWLEDGE AND BELIEF, AND THAT THIS SURVEY AND PLAT MEET THE MINIMUM STANDARDS FOR SURVEYING IN NEW MEXICO.

*Henry Magallanez 18078*  
 HENRY MAGALLANEZ N.M.P.S. 18078

**MOY SURVEYING INC.**  
 414 N. DOWNTOWN MALL  
 LAS CRUCES, NEW MEXICO  
 88001  
 PHONE: (575) 525-9683  
 FAX: (575) 524-3238

JOB NO. 13-0288  
 DRAWN BY JUAN GARCIA  
 FIELD BY KENNY/VICTOR  
 DATE 6/20/13 SCALE: 1"=100'