

PLAT OF SURVEY

LOT 5, HAWKEYE CANYON ESTATES, LOTS 3, 4, 5, AND 6
 CORRECTION PLAT
 PLAT FILED JUNE 23, 2005,
 IN PLAT BOOK 21, PAGES 248-250, OF
 THE DONA ANA COUNTY RECORDS
 NORTHEAST OF LAS CRUCES
 DONA ANA COUNTY
 NEW MEXICO

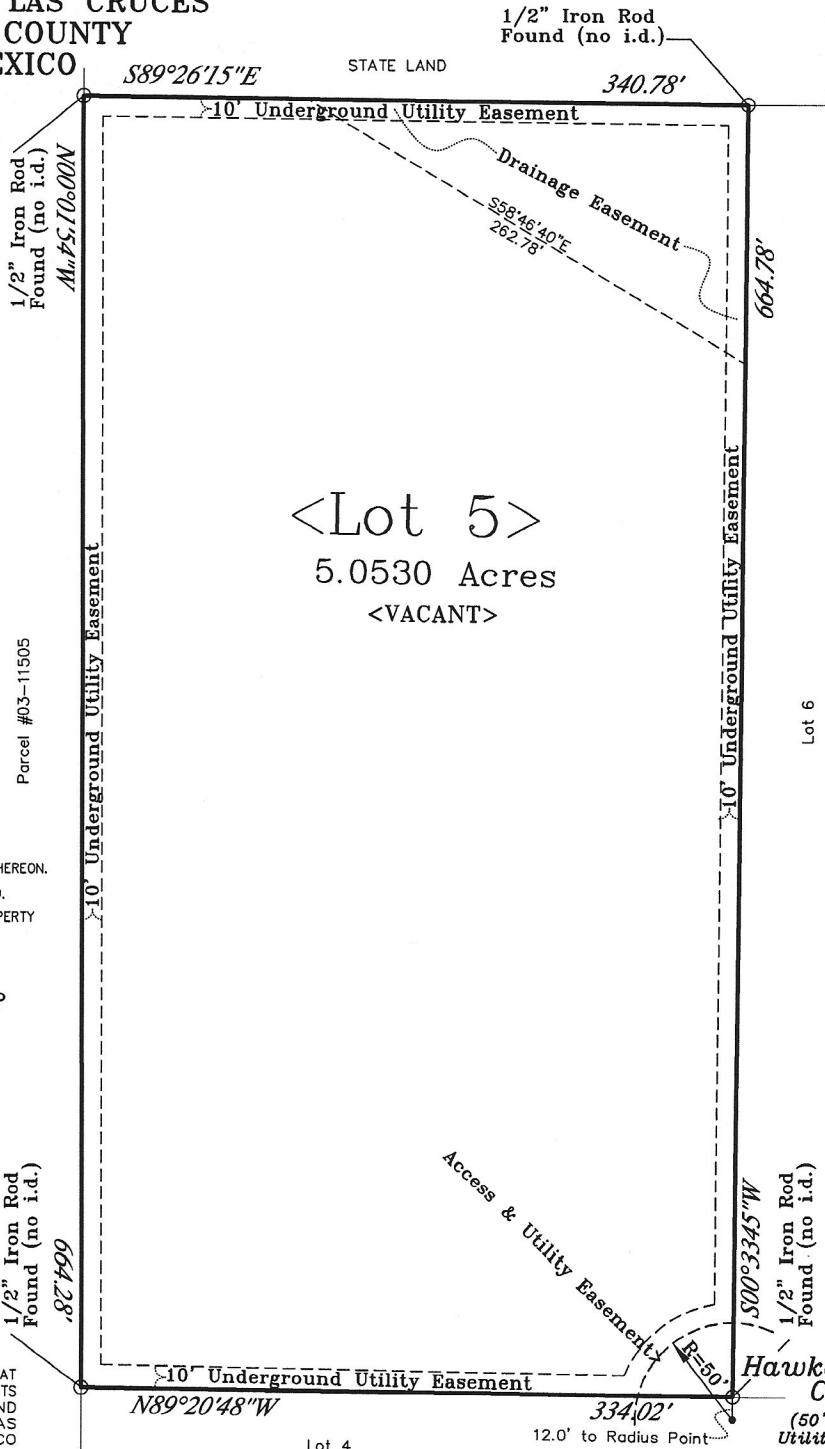
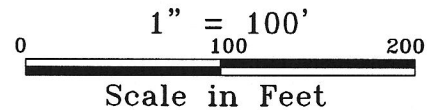

NOTES:
 THE BASIS OF BEARING IS THE EASTERN BOUNDARY LINE.
 ALL EASEMENTS SHOWN HEREON ARE PER FILED SUBDIVISION PLAT AS NOTED HEREON.
 BEARINGS AND DISTANCES MATCH THAT OF RECORD, UNLESS OTHERWISE NOTED.
 1/2" IRON RODS WITH YELLOW PLASTIC CAP LABELED NMPS 9433 SET AT PROPERTY CORNERS OR AS NOTED HEREON.

PROPERTY IS IN AN "X" DESIGNATED ZONE;
 AS SHOWN ON THE FLOOD INSURANCE RATE MAP
 COMMUNITY PANEL NO. 35013C0950 G,
 EFFECTIVE JULY 6, 2016.

DRAWN BY:	S.P.
FIELD BY:	C.S., E.R.
JOB NO.:	20-10-503
DATE:	October 12, 2020



"THIS IS A BOUNDARY SURVEY PLAT OF AN EXISTING TRACT OR TRACTS OF LAND. IT IS NOT A LAND DIVISION OR SUBDIVISION AS DEFINED IN THE NEW MEXICO SUBDIVISION ACT."

SURVEYOR'S CERTIFICATE

THIS IS TO CERTIFY THAT I AM A REGISTERED LAND SURVEYOR, THAT THIS PLAT WAS PREPARED FROM FIELD NOTES OF AN ACTUAL SURVEY MADE BY ME OR UNDER MY DIRECTION AND THAT IT IS TRUE AND CORRECT, MEETING THE MINIMUM REQUIREMENTS OF THE STANDARDS FOR LAND SURVEYS IN NEW MEXICO AS ADOPTED BY THE NEW MEXICO STATE BOARD OF REGISTRATION FOR PROFESSIONAL ENGINEERS AND LAND SURVEYORS, TO THE BEST OF MY KNOWLEDGE AND BELIEF.

October 12, 2020

DATE OF SURVEY

TED G. SCANLON - PS NO. 9433
 2990 N. MAIN STREET, SUITE 3C, LAS CRUCES, NEW MEXICO 88001

BORDERLAND
ENGINEERS AND SURVEYORS LLC.
 2990 N. MAIN STREET, STE. 3C
 Las Cruces, New Mexico 88001
 Phone: (575) 522-1443
 Fax: (575) 522-9958