

**REPORT PREPARED FOR:**

3 Tall Pines  
W6326 Cty Rd Z  
Plymouth, WI 53073

**PROJECT#** 25000403

**LAB ID** 55000952

**REPORT DATE** 12/10/2024

**SAMPLE NAME:** Watermelon Slushie

**DATE RECEIVED:** 12/6/2024

THCA	TOTAL CBD	TOTAL CANNABINOIDS
31.92%	ND	33.41%

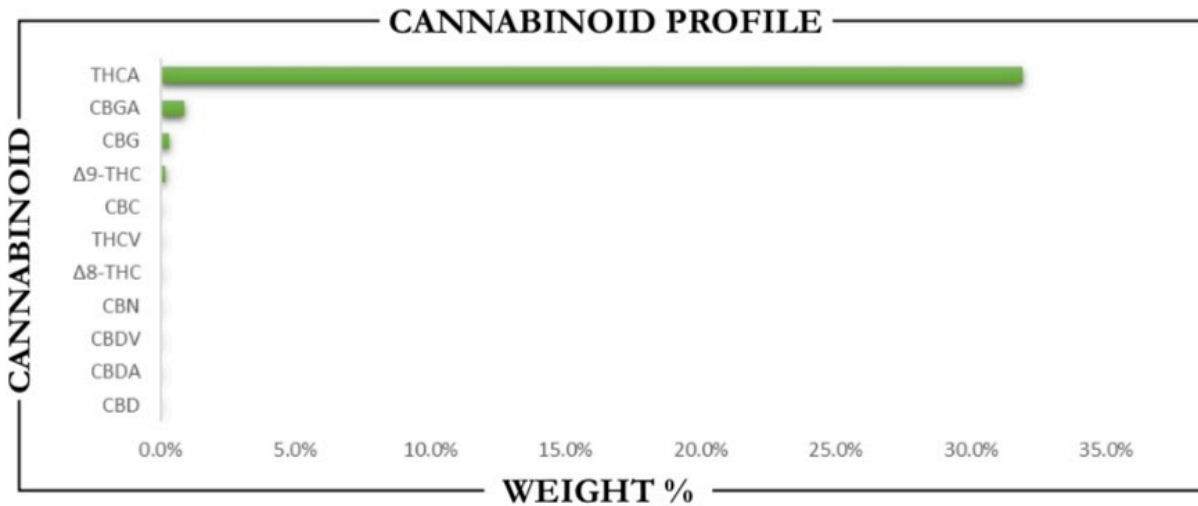

CANNABINOID	WEIGHT %	MG/G
CBC	0.06	0.60
CBD	ND	ND
CBDA	ND	ND
CBDV	ND	ND
CBG	0.33	3.31
CBGA	0.90	9.02
CBN	ND	ND
Δ8-THC	ND	ND
Δ9-THC	0.19	1.90
THCA	31.92	319.2
THCV	ND	ND
Total CBD	ND	ND
Total CBG	1.12	11.22
Total THC	28.19	281.9

Analysis Method: TP-POT-05  
By HPLC-VWD  
Total THC = (0.877 x THCA) + Δ9-THC  
Total CBD = (0.877 x CBDA) + CBD  
Total CBG = (0.877 x CBGA) + CBG  
ND = Not Detected

Prepared By: RF      Prepared Date: 12/9/2024  
Analyzed By: RF      Date Analyzed: 12/9/2024  
Analysis Batch: DEC0924A-POT



APPROVED BY:  
**JUSTIN HALL**  
LAB DIRECTOR

*Justin Hall*  
SIGNATURE

12/10/2024  
SIGNED ON