

OFFICE OF THE GOVERNOR

California Agriculture Fair Season



It is my pleasure to welcome you to the 2025 California fair season!

From the first fair of the season in February to the last in late October, fairgrounds across the state are busy planning for one of the largest events of the year. These annual fair events have so much to offer.

At the fair, you can expect to find the traditional corn dogs, cotton candy, and carnival rides. In addition to these delicious treats and fun entertainment, you can also enjoy competitions, exhibitions, and educational activities. Your participation as exhibitors helps promote the importance of agriculture and food production throughout our state.

Aside from the annual fair, California fairgrounds remain busy hosting a variety of other events throughout the year. Most of these events are fun and festive celebrations that represent the culture and diversity of the communities that surround the fairgrounds. However, our fairgrounds are also amongst the first to serve in times of despair during emergencies and evacuations.

As resiliency centers, our fairgrounds provide safe shelter and build community preparedness as hazards like wildfires, floods and extreme heat become longer lasting and more frequent in California. During disasters, the fairgrounds offer a place to stay with kitchen and sanitation facilities, showers, and other resources.

Our fairgrounds are so important for our communities and so are exhibitors and advocates like you! Thank you for your many contributions to the continued success of the fairgrounds.

Sincerely,

A handwritten signature in black ink, appearing to read 'Gavin Newsom', written over a horizontal line.

GAVIN NEWSOM

OFFICE OF THE GOVERNOR

California Agriculture Fair Season



It is my pleasure to welcome you to the 2025 California fair season!

From the first fair of the season in February to the last in late October, fairgrounds across the state are busy planning for one of the largest events of the year. These annual fair events have so much to offer.

At the fair, you can expect to find the traditional corn dogs, cotton candy, and carnival rides. In addition to these delicious treats and fun entertainment, you can also enjoy competitions, exhibitions, and educational activities. Your participation as exhibitors helps promote the importance of agriculture and food production throughout our state.

Aside from the annual fair, California fairgrounds remain busy hosting a variety of other events throughout the year. Most of these events are fun and festive celebrations that represent the culture and diversity of the communities that surround the fairgrounds. However, our fairgrounds are also amongst the first to serve in times of despair during emergencies and evacuations.

As resiliency centers, our fairgrounds provide safe shelter and build community preparedness as hazards like wildfires, floods and extreme heat become longer lasting and more frequent in California. During disasters, the fairgrounds offer a place to stay with kitchen and sanitation facilities, showers, and other resources.

Our fairgrounds are so important for our communities and so are exhibitors and advocates like you! Thank you for your many contributions to the continued success of the fairgrounds.

Sincerely,

A handwritten signature in black ink, appearing to read 'Gavin Newsom', written over a horizontal line.

GAVIN NEWSOM

JUNIOR LIVESTOCK DEPARTMENT

State rules apply where local rules offer no definition.

**All entries are due on or before
Friday, May 30, 2025
by 12:00 midnight (online only)**

An Exhibitor found in violation of established local or state rules is subject to disciplinary action deemed appropriate by The Board of Directors and/or Management of The Kings Fair.

The Kings Fair has established rules for show attire for all livestock exhibitors. Refer to individual exhibitor section for attire. No exhibitor will be allowed to show or exhibit wearing blue jeans, open toed shoes, or tee shirts. Shirts/blouses must have a collar. Tank tops or sleeveless shirts are not allowed.

FFA CHAPTER MEMBERS

FFA members in good standing are entitled to compete in the FFA department for one calendar year following the year in which they graduate from high school.

Show Attire: All FFA Exhibitors of livestock must wear the official show uniform while showing their animals, which shall consist of FFA Jacket or shirt emblem (unless deemed by fair management to be too hot), tie/scarf, white pants, white shirt, belt and closed toed shoes. All shirts/blouses must have a collar. Tank tops or sleeveless shirts are not allowed. Hats and/or head gear of any kind SHALL NOT be worn with official show uniform.

4-H CLUB MEMBERS

4-H club members must be 9 years old on or before December 31, 2024. Exhibitors are eligible to compete/exhibit through December 31st of the year in which they turn 19 years of age.

Primary level members who are 5 to 8 years of age on or before December 31, 2024, are not eligible to compete in large animal competitions. Primary members may exhibit poultry, rabbits, and pygmy goats. Primary members do not have to complete YQCA certification.

Primary members may exhibit, however they may not be judged and are ineligible to participate in the sale.

Show Attire: 4-H Club members must wear the King's Fair 4-H uniform while showing their animals. These uniforms consist of 4-H cap worn on head, white pants, white shirt, and tie/collar, belt and closed toed shoes. All shirts/blouses must have a collar. Tank tops or sleeveless shirts are not allowed.

4-H Club projects must be regularly entered in the records of the 4-H extension service 60 days prior to the opening date of fair.

Market steer projects must be entered 120 days prior to the opening date of fair.

INDEPENDENT JUNIOR EXHIBITORS

Independent Exhibitors, 9 to 17 years of age as of December 31, 2024 (for the Kings Fair) may enter 4-H or FFA Divisions, or Independent Divisions where available. Independent exhibitors must bring in original documents for proof of age. (Birth Certificate, Driver's License, California ID Card.) Exhibitors who are 14 years and younger as of December 31, 2024, will enter in 4-H divisions and exhibitors 15 years and older as of December 31, 2024, will enter in FFA divisions.

Show Attire: Must wear white pants, white shirt, belt and closed toed shoes when showing livestock. All shirts/blouses must have a collar. Tank tops or sleeveless shirts are not allowed.

To exhibit livestock, independent junior exhibitors must not have been in a junior organization within 30 days prior to fair (60 days for market animals other than beef; 120 days for market beef cattle and dairy replacement cattle) to be eligible to participate. A competent adult must supervise independent exhibitors while on grounds.

LOCAL RULES & REGULATIONS

- 1) All State Rules published by the California Department of Food & Agriculture; Division of Fairs & Expositions are in force for the Kings Fair. Copies of the State Rules are available online at [2025 State Rules for California Fairs](#).
- 2) California Department of Food and Agriculture requires all livestock exhibitors to complete the youth quality assurance certification program. This is a web-based program each exhibitor can do at home. Visit www.kingsfair.com to use the link to register and complete certification. Proof of completion will be required with entry submission. You will need to upload your certificate with your entries. Cavy, Dog, Pygmy and Primary Members DO NOT need to complete YQCA certification.
- 3) ***If an exhibitor has any outstanding balance for fees they will not be eligible for show at the 2025 Kings Fair.***
- 4) Premium checks will be mailed following the show. Checks must be cashed within 90 days of issue to remain valid. A \$40.00 fee will be charged for expired checks to be reissued from either the Fair or the livestock auctions. Requests for a check to be reissued after 13 months will be denied. Any unpaid exhibitor balances will be withheld from premium or

market checks. No Refunds will be made, be sure to review entries carefully before submitting.

- 5) All classes will be judged under the American System unless otherwise stated.
- 6) Fair management is not responsible for errors in entries. No exhibitor shall be entitled to an award that has been disallowed as the result of his/her own error.
- 7) Livestock entries must be completed online and are due no later than 12:00 midnight, Friday, May 30, 2025. **No paper entries will be accepted.** Fair office will be open from 9 am to 6 pm on May 30, 2025, to answer any questions.
- 8) Unless otherwise specified, only residents of Kings County or members in good standing of Kings County 4-H Clubs, FFA Chapters or Grange Organizations may exhibit at the Kings Fair, unless otherwise specified.
- 9) Independent & Grange animal exhibitors may exhibit at age 9 as of January 1 & through December 31st of the year in which they turn 19 years of age (per CA State Rules). Independents shall enter 4-H or FFA classes as follows:
 - a. Independent Junior exhibitors who are 13 years of age or under shall compete in the appropriate 4-H divisions only.
 - b. Independent Junior exhibitors who are 14 years of age or older shall compete in the appropriate FFA divisions only.
- 10) PLEASE NOTE: Independent exhibitors must provide proof of age (i.e.: Birth Certificate, Driver's License, California ID Card). READ STATE RULES CAREFULLY REGARDING RULES, QUALIFICATIONS AND DEADLINES PERTAINING TO INDEPENDENT EXHIBITORS.
- 11) For classes that combine 4-H, FFA, Grange and Independent Junior animals, the judge will designate only one overall highest placing animal, i.e., Champion or Reserve Champion, Best of Breed or Best of Opposite Sex.
- 12) All awards will be awarded at time of judging.
- 13) The judge's decision on awards cannot be protested. Protests will be considered only if there has been a violation of State or Local Rules. All protests must be presented to Management of the Fair in writing within 24 hours of the alleged violation and must be accompanied by a \$100.00 deposit (cash, money order, or certified check), or \$500.00 if the protest relates to a violation of State Rules X-XI, which will be returned if the protest is determined valid. Protests and appropriate action are decided by the Fair Management/Fair Board of Directors. If protests cannot be resolved with the Board of Directors, the Division of Fairs and Expositions may intervene.
- 14) Exhibitors are required to keep pens clean during the fair.
- 15) If fair ear tags are removed from market animals during fair the exhibitor and the exhibitor's organization will be assessed a \$100.00 penalty fee per head. Your ear tag is not a souvenir!
- 16) Grange/Independent exhibitors will show in their respective shows.
- 17) If any animal is deemed dangerous or unsafe in any way, Fair Management reserves the right to require the exhibitor to remove the animal from the fairgrounds immediately.
- 18) Prior year's Round Robin winners are eligible to compete in showmanship classes and future Round Robin Divisions as often as they win eligibility.
- 19) Primary members may exhibit, however, may not be judged and are ineligible to participate in the sale.
- 20) All market animals must be contracted to show at the Kings Fair. Contracts for

market beef are due February 19, 2025. Contracts for market swine, sheep, goats, and prospect steer projects are due April 21, 2025. There is no limit on the number of animals you may contract. There are entry limitations addressed within the species department in the book.

- 21) If, after an animal has been contracted and you need to replace the animal due to death or broken limb you must notify the Fair Manager immediately and that animal must be inspected by a fair official. In the case of market beef, replacement must be no closer to the Fair than 120 days. Replacement of rabbit and poultry must be no closer to Fair than 30 days. For all other market animals' placement must occur no closer than 60 days prior to the fair.
- 22) Radios, bikes, skateboards, and scooters are not allowed on the fairgrounds. No picnic tables or lawn chairs will be allowed in the aisles. AISLES MUST BE KEPT CLEAR & CLEAN.
- 23) NO BBQ'S are allowed on the fairgrounds. If a BBQ is brought on to the grounds, fair management will confiscate and tag the BBQ. Owners can claim and pick the BBQ up the Sunday at the close of fair, but not before.
- 24) NO Porta coolers are allowed on the fairground. If a porta cooler is brought on the grounds fair management will confiscate and tag the cooler. Owner can claim and pick the cooler up Sunday at the close of fair but not before.
- 25) No easy-ups or tents under the barn, no exceptions. All easy-up must be no larger than 12x12 and be flame-retardant with the California issued tag on the easy-up. If the tag is not on the easy-up it will be removed from the premises. There will be no more than four (4) easy-up in a row with a twelve foot (12') space in between the fourth (4th) easy-up. All easy-up and tack space will be assigned by club and chapter each club and chapter will receive one 12'x12' space per specie as space permits and spaces will be clearly marked.
- 26) Pad Locks are not to be used on pen gates; locks will be removed at exhibitor's expense.
- 27) STALL REQUESTS: Due to limited barn space Fair Management does not guarantee stall requests. All tack must be kept out of access aisles. Exhibitors or leaders found to be entering animals solely for the purpose of obtaining extra stall space will not be entitled to that stall space or a refund of any fees.
- 28) Registration papers on registered animals must be verified by livestock management on Wednesday, June 18, 2025, before 7 PM.
- 29) Exhibitor must declare market animals to show and sell during the Kings Fair with a Market Contract.
- 30) Only animals entered in the show may be on fairgrounds. Unless verified otherwise by management.
- 31) Club and Chapter Groups may be entered in Livestock office before Wednesday, June 17th at 5pm.
- 32) Reasonable precaution will be taken in protection of exhibits; the Kings Fair will not be responsible for loss, damage, or theft, whatever the cause.
- 33) The livestock office will be open starting Monday, June 16, 2025. Barn assignments will be posted by Noon, June 16, 2025. **Tents & easy ups may not block driveways or unloading zones and must be 20 feet from any barns and/or buildings. Anyone that blocks driveways or unloading zones along with areas not designated for tents or easy-ups will have their easy-ups or equipment removed and must be picked up from livestock office. No BBQ's**

allowed on the grounds. We suggest you wait until security is in place (Tuesday, June 17th) to begin work on your display area. Security will be located in the Livestock Barn Area.

- 34) Poultry arrives Thursday, June 19th between 7 am – 9 am. All poultry must go through poultry inspection in livestock parking lot A. All birds will need a coop in slip signed by the poultry inspector. No poultry will be allowed on the grounds unless they have been inspected.
- 35) All other Market Animals must be on fairgrounds by Wednesday, June 18th, 2025, at 5:00pm.
- 36) **REPLACEMENT HEIFERS MUST BE IN PLACE BY WEDNESDAY, JUNE 18TH, 5:00 pm.** Inspection will begin at 5 pm in the Dairy Ring. All Replacement Heifers must be inspected by 5:30 pm. Brand papers must be present during the inspection.
- 37) Animals will be weighed once, electronically. If there is a disagreement regarding the weight, the animal will be removed from the scale, the scale zeroed, and the animal will be re- weighed. This weight will become the official weight. The animal will not be allowed to leave the scale area. Animals failing to meet the required minimum weights will be classified as feeders and allowed to show in a feeder class. There will be only one class of feeders for each species; all organizations combined. Underweight animals are not eligible to sell at auction.
- 38) **Overweight Animals: Animals exceeding the stated top weights are not eligible for sale but will be allowed to show in showmanship and entered into a super-heavyweight division. Super-Heavyweight will not be allowed to compete for champion or sell.**
- 39) Livestock A Parking Lot Permits will be Buyers Parking ONLY on Saturday, June 21, 2025, until 2pm. NO LIVESTOCK A Parking PASSES will be accepted in this lot until 2pm. Livestock A Passes will be excepted at main fair parking lot. You can purchase Livestock A Parking Permits on the Fair Website.
- 40) Any person who copies their pass(es) or allows them to be copied will be disqualified from the show immediately. Any awards earned or sales made will be cancelled and exhibitor must remove animals from the grounds, surrender their passes and will not be allowed back into the livestock area.
- 41) No alcoholic beverages may be brought onto the fairgrounds, in coolers, ice chests, automobiles, tack and semen tanks etc. These items will be searched.
- 42) **FIRST BEDDING** will not be provided. Sheep, Hogs and Goats are to be bedded with shavings; Cattle exhibitors may use shavings or straw.
- 43) **BARN DECORATIONS & DISPLAYS** must be designed to allow movement of air through the barn. Solid backdrops are prohibited. (Nothing more than 36" above the top pen panel is acceptable in Hog & Sheep barns).
- 44) **RED TAGGING** will occur if stalls and pens are not kept neat and supplied with necessary clean bedding. Pathways must be kept clean for the convenience of spectators. Anyone not keeping their section of the barn clean and neat may be expelled from the Fair and no awards/sale proceeds will be made to the offender. The Fair will provide staff and equipment to remove waste from the stockpile areas. All exhibitors must bring waste to these specified areas. Exhibitors either not taking care of their animals or having stalls that do not meet the ‘clean’

criteria will be RED TAGGED. EXHIBITORS RECEIVING A 'RED TAG' ARE NOT ELIGIBLE FOR OUTSTANDING EXHIBITOR. Management will inspect the barns daily and "RED TAG" pens or stalls found in unsanitary condition. Any exhibitor receiving a second "RED TAG" will forfeit any awards earned. A third "RED TAG" will require exhibitor to remove the animal(s) from the grounds, forfeiture of awards and exhibitor's pass. If exhibitor has already sold the animal the sale will be VOIDED, and exhibitor will be held responsible for any fees and/or processing charges.

- 45) Fitting, handling & showing of animals: once an animal is entered in the junior livestock show and arrives on the fairgrounds, all junior show exhibitors must be actively involved and shall care for, fit, groom, and wash their own animal.
- 46) Animal Care & Ethics-Refer to Code of Ethics adopted by KINGS FAIR, CALIFORNIA STATE 4-H, CALIFORNIA FFA ASSOCIATION, CALIFORNIA STATE GRANGE, WESTERN FAIRS ASSOCIATION, AS WELL AS OTHER AGRICULTURAL ORGANIZATIONS, signed by the Exhibitor, Parent/Guardian and Leader/Advisor at the time you turned in your contract. [your contract. 2025 Kings Fair Code of Ethics Form.pdf](#)
- 47) Night Hawks are allowed for evening care of large animals. Night Hawks are not allowed to wash, groom, fit any animal on the fairgrounds or tamper with animals other than the ones permitted by owner. Night Hawk must be over the age of 21 and may NOT BE AN EXHIBITOR. Night Hawk must remove themselves from fairgrounds prior to 7am and night hawks vehicles are not permitted on the fairgrounds. If violated Night Hawk, Exhibitor, and livestock are subject to disqualification by Management and/or Livestock Superintendent. A decision by the Livestock Superintendent to disqualify an exhibitor for violation of this rule shall be final and shall not be subject to protest.
- 48) You have until 12pm Friday to declare which market animal you wish to sell or to pull your animal from the auction. Show Management will declare the highest placing animal for the exhibitor if the exhibitor fails to follow this rule.
- 49) RELEASE OF ANIMALS and TACK: See Livestock schedule for animal and tack release information. Animals left on the grounds after 3 pm on Monday, June 23, 2025, will be charged stall fees at a rate of \$50 per head per day charged to the exhibitors JLA check.
- 50) SALE CHECKS: The Fair Office will notify Advisors and Club Leaders when checks are eligible for pickup. You will receive one check in 2025 that includes the sale of your animal and your add-ons. Add-ons at the Kings Fair will close Monday, June 22, 2025, so we can collect all buyers payments and disburse payment to you as quickly as possible.
- 51) All Livestock exhibitors selling a market animal must be invoice runners during the Jr. Livestock Auction on Saturday June 21, 2025. If any exhibitor does not show up to be an invoice runner there will be a \$50.00 fine held from JLA check. Make sure to sign the sign-in sheet.
- 52) All livestock classes must have 5 exhibitors entered in order to hold competition. If
- 53) less than 5 exhibitors are entered in a class show management will combine class in AOB or will combine with appropriate market class.

SALE ENTRY LIMITATIONS

Exhibitors are allowed to enter multiple market animals, replacement heifers and yearling heifers into the fair prior to the entry deadline as long as they have been contracted by the state ownership requirement date set forth by the fair. Exhibitors must declare which two market animals will be present before Tuesday, June 17, 2025. Exhibitors **WILL BE** allowed to sell one (1) Market animal **AND** one (1) Breeding animal.

Exhibitors showing and/or selling an animal through the Kings Fair Dairy Sale or the Junior Livestock Auction are required to be present in the arena at the time of the show and sale. Violations of this rule will result in the following:

- 1) a penalty-fee deduction of **25%** from the net sale price of the animal; and
- 2) A **one (1) year suspension** from all activities (including showing and selling of animals, etc.) at the Kings Fair for each offending exhibitor.

Exception: if an exhibitor has two (2) or more animals in the same class another exhibitor may show one of the animals. If an exhibitor is unable to show his/her own animal(s) due to a medical reason or a school related absence, the exhibitor must submit a signed letter by the exhibitor and doctor, or school principal and it must be approved by the Fair Manager. All letters must be submitted to Fair Office.

JUNIOR LIVESTOCK AUCTION SALE Saturday, June 21, 2025, 10 am

**ALL CHAMPIONS AND
RESERVE CHAMPIONS
WILL SELL AT 12:00 pm!**

**SMALL ANIMALS will sell
After Champions at 1:00 pm**

**NO SOLICITING OF BUYERS PRIOR & DURING AUCTION ON
FAIRGROUNDS! (i.e., no “for sale” signs)**

RULES

1. Market animals placing Market Ready or Market Acceptable are eligible to sell.
 1. **All Supreme Champion and Reserve Supreme Champion animals from each species (sheep, beef, swine & goats) are terminal and must**

be shipped by fair staff from the fairgrounds directly to the fairs processing facility (i.e., they may not be picked up live or donated to a barbeque). Rabbit, and poultry Supreme Champion and Reserve Supreme Champions are not terminal. Rabbits will go live to be picked up and processed by the exhibitor. Poultry may go live or custom. Custom poultry buyers will be contacted once their animal are ready for pick-up

2. **All animals must be healthy and moving soundly in order to go through the sale.**
3. **ALL Animals must sell in order as listed in the Official Sale Book. Any exhibitor that misses their assigned sale order will receive resale value after fees are deducted.**
4. Exhibitor is obligated to sell his or her animal to the highest bidder unless it is withdrawn in writing to the livestock office 24 hours prior to the start of the sale. Exhibitor further acknowledges that if their animal is awarded Supreme Champion or Reserve Supreme Champion, it cannot be withdrawn from the sale under any circumstances, and the sale of that animal will be terminal unless they are selling a Dairy Replacement Heifer, Dairy Yearling Heifer, or Commercial Beef Replacement Heifer.
5. **No changes (buyer number, disposition, etc.) Will be accepted on the sales invoice after it has been completed and signed by the buyer or the buyer's agent.**
6. A sales commission of 8% will be deducted from each sale to defray expenses of the sale. An additional .0045% will be deducted from all market hogs sold (National Pork Board Check-off) and \$2.50 will be deducted from all cattle sold (Beef Council fee and Brand Inspection fees). Fees are subject to change!
7. Exhibitors may sell one (1) Dairy Replacement springer, Yearling or Beef Replacement Heifer in Friday's sale and one (1) market animal in Saturday's sale at the 2025 Kings Fair. This includes small animals. Should an exhibitor have two overall supreme/grand or reserve supreme/grand champion market animals and a dairy replacement/yearling heifer, they will be allowed to sell ALL THREE. **Exception** to this rule: If an exhibitor has a Champion or Reserve Champion small animal and a large animal that is not a Champion the **small animal may be pulled in order to sell the large animal.** Rabbit, and poultry Supreme Champion and Reserve Supreme Champions are not terminal. This process must be completed by Thursday, June 19, 2025 by noon.
8. Trading of lower placed animals for higher placing ones after the sale is forbidden.
9. **Exhibitors must be 9 years old by December 31, 2024, in order to be eligible to participate in the sale.**
10. If an animal is purchased by or a sales invoice is signed by a family member of the exhibitor and it results in bad debt, the Fair reserves the right to refuse future entry of any other family members until the balance is cleared. This rule also applies to any add-ons made by a family member.
11. All exhibitors are encouraged to secure a buyer for their animal **PRIOR TO THE SALE.**
12. **NO SOLICITING OF BUYERS ON FAIRGROUNDS PRIOR OR DURING AUCTION! (i.e., no "for sale" signs)**
13. Add-on bids will close Monday, June 23, 2025, at 4pm. No exceptions!! \$50.00 minimum.
14. Exhibitors that are eligible to sell through the Jr. Livestock sale must be present during sale

to sell their own animal.

15. The Kings Fair will not be held liable for the following conditions after the gavel hits and auctioneer declares the animal sold: mastitis, calf mortality, animal mortality, lameness, inability to produce product (meat or milk), or illness. All animals entered into the sale have been examined during the contract period. All Buyers buy at their own risk. The fair will not change price or reimburse buyers for animals that are unable to produce a product.
16. Market hogs will only be processed as custom or donation to pork BBQ, no resale option will be available in 2025.

SHOWMANSHIP AWARDS

Limited to Kings County Exhibitors Only!

ONLY animals owned, fitted, and SHOWN by the Exhibitor in Junior Livestock classes are eligible. All Exhibitors will be required to wear the official uniform of the organization they represent. **The animal that the exhibitor begins showing in showmanship is the animal with which they must finish.**

SHOWMANSHIP AWARDS

PERPETUAL AWARD IN MEMORY OF BROCK TOLEDO

4-H Jr. Dairy Showmanship
4-H Inter. Dairy Showmanship
4-H Sr. Dairy Showmanship

PERPETUAL TROPHY & AWARD IN MEMORY OF JIM LUNSTAD

FFA Advanced Dairy Cattle Showmanship

AWARD

FFA Novice Dairy Cattle Showmanship
4-H Jr. Beef Showmanship
4-H Inter. Beef Showmanship
4-H Sr. Beef Showmanship
FFA Novice Beef Showmanship
FFA Advanced Beef Showmanship
4-H Jr. Swine Showmanship
4-H Inter. Swine Showmanship
4-H Sr. Swine Showmanship
FFA Novice Swine Showmanship
FFA Advanced Swine Showmanship
4-H Jr. Sheep Showmanship
4-H Inter. Sheep Showmanship
4-H Sr. Sheep Showmanship
FFA Novice Sheep Showmanship
FFA Advanced Sheep Showmanship

4-H Jr. Pygmy Goat Showmanship
4-H Inter. Pygmy Goat Showmanship
4-H Sr. Pygmy Goat Showmanship
FFA Novice Pygmy Goat Showmanship
FFA Advanced Pygmy Goat Showmanship
4-H Jr. Dairy Goat Showmanship
4-H Inter. Dairy Goat Showmanship
4-H Sr. Dairy Goat Showmanship
FFA Novice Dairy Goat Showmanship
FFA Advanced Dairy Goat Showmanship
4-H Jr. Goat Showmanship
4-H Inter. Goat Showmanship
4-H Sr. Goat Showmanship
FFA Novice Goat Showmanship
FFA Advanced Goat Showmanship

RIBBONS TO EIGHTH PLACE
No Premiums will be paid
*****PRE-ENTRY REQUIRED*****
ENTRY FEE: \$15.00/Class
**Late Entry \$25, No entrees will be
excepted at Ringside.**

DIVISION 700 – BEEF (includes Prospect Steer Project Calves)
DIVISION 701 – DAIRY CATTLE (includes Replacement Heifers & Yearlings)
DIVISION 702 – SHEEP
DIVISION 703 – SWINE
DIVISION 704 – DAIRY GOAT
DIVISION 705 – MARKET & BREEDING GOAT
DIVISION 706 – PYGMY GOATS
DIVISION 822 – 4-H RABBIT
DIVISION 823 – FFA RABBIT
DIVISION 930 – 4-H POULTRY
DIVISION 931 – FFA POULTRY
DIVISION 932 – 4-H TURKEY
DIVISION 933 – FFA TURKEY
(Independent and Grange will show in 4-H and FFA divisions according to age as of
December 31, 2024. 14 years and below is 4-H and 15 years and over is FFA. Age as of
December 31, 2024.)

Class

1. 4-H Junior (9 and 10 Years Old)
2. 4-H Intermediate (11 to 13 yrs.)
3. 4-H Senior (14 and older)
4. FFA Novice (No experience before a judge with any type of animal)
5. FFA Advanced

Exhibitors winning their class will NOT advance to the next class.

<p>ROUND ROBIN SHOWMANSHIP Kings County Exhibitors Only</p>

Small Animal Round Robin
Friday, June 20th - 4 pm

Large Animal Round Robin
Saturday, June 21st - 6 pm

RULES

1. Contestant who has won their class in the species they are representing. (excluding Novice 4-H and Novice FFA)
2. Only First Place winners are eligible. Should extenuating circumstances arise where class winner cannot compete, then Second Place exhibitor will be permitted to participate in

Round Robin. Class winners are to confirm their participation with livestock office by Friday, at 2 pm.

3. Each contestant will exhibit all other species represented.
4. Should an exhibitor win in two species, they must Participate with the first specie they win with. Allowing the second-place exhibitor in the alternate specie to participate in Round Robin.
5. Tie breaker specie will be drawn at random.

AWARDS

Small Animal Round Robin

BELT BUCKLE

4-H Junior
4-H Intermediate
4-H Senior
FFA Novice
FFA Advanced

Large Animal Round Robin

BELT BUCKLE

4-H Junior
4-H Intermediate
4-H Senior
FFA Novice
FFA Advanced

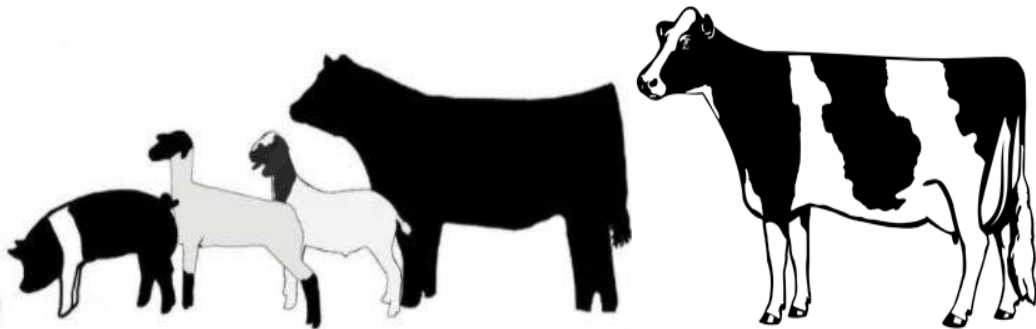

OUTSTANDING EXHIBITOR AWARD

ALL EXHIBITORS ENTERED IN THE KINGS FAIR ARE ENTERED FOR THE
 OUTSTANDING EXHIBITOR AWARD. NO ENTRY REQUIRED.
 ANY EXHIBITOR RECEIVING A 'RED TAG' WARNING REGARDING PENS,
 STALL, ANIMAL OR BEHAVIOR WILL BE DISQUALIFIED FOR CONSIDERATION.
 A maximum of four (4) animals will count toward Outstanding Exhibitor Award. An Exhibitor
 is given credit for the following places on each animal toward the award:

CRITERIA
 Subject to change

	PLACE	POINTS
MARKET & BREEDING CLASSES		
Class Placing	1	5
	2	4
	3	3
	4	2
	5	1
 SHOWMANSHIP		
Class Placing	1	8
	2	7
	3	6
	4	5
	5	4
 CHAMPIONS		
Junior/Senior/Breed Champion		6
Junior/Senior/Breed Res Champion		5
4-H/FFA Grand Champion		4
4-H/FFA Grand Res Champion		3
Supreme Champion		2
Reserve Supreme Champion		1
 STALLS		
Educational Display & Stall Cards (must not be a group display)		0-17

AWARDS

Rabbit	Beef Cattle	Swine
Poultry	Market & Breeding Boar Goats	Sheep
Pygmy Goats	Dairy Cattle	Dairy Goats

**Adult Round Robin
Showmanship**

Sunday June 22, 2025 4pm
ENTRY FEE: \$10.00 per Entry

1. Entry must be paid at the livestock office prior to show.
2. This contest is open to Adults 25 years and older.
3. Proof of ownership is not required. Exhibitors must use animals already entered in the livestock show.
4. No non-castrated males will be allowed.
5. Contestants should be suitably dressed.

**BEEF DEPARTMENT
Entry Forms Due No Later Than
May 30, 2025, 12:00 midnight ONLINE**

ENTRY FEE: \$20.00 PER ENTRY PER CLASS

**REGISTERED PUREBRED
BEEF CATTLE**

Open to Kings County Youth
Animals must be in place no later than 5 pm, June 18, 2025

RULES

1. Animals must be registered in the name of exhibitor not less than 30 days prior to show.
2. The surgical or non-surgical alteration of conformation of an animal is prohibited, except for dehorning. Cattle are to be shown in their natural condition. The use of false tail heads or adding hair, or other material to any part of the animal's body is prohibited. The dyeing or artificial changing of the overall natural color of an animal is prohibited.
3. All females twenty-four (24) months of age or older on the opening day of the Fair must have one of the following:
 - a. A calf at side
 - b. Show obvious signs of pregnancy
 - c. Veterinarian's certificate of pregnancy
4. A permanent ear tag or tattoo number is required and must be listed on the entry form along with animals date of Birth.
5. All Beef animals must have neck ties at all times.
6. Exhibitors will be responsible for the care of the animals until Sunday evening.
7. Registration papers on registered animals must be verified by livestock management by Wednesday June 18, 2025, at 5 PM. All registered animals will be inspected at the scale. Registration papers must be checked in livestock office.
8. Fair management reserves the right to combine or cancel any class that have three or fewer entries.

NO PREMIUMS OFFERED

1st, 2nd, 3rd, 4th..... Ribbons

BELT BUCKLE

Champion Registered Female

Champion Bull
Reserve Champion Bull
Reserve Champion Female

AWARDS

Best Bred and Owned
Champion Cow/Calf

DIVISION 710 – REGISTERED BEEF CATTLE

(All Breeds Judged Together)

Class

BULLS

1. Summer Bull Calf May '24 – Mar '25
2. Junior Bull Calf Jan '24 – Apr '24

FEMALES

3. Summer Calf May '24 – Mar '25
4. Junior Calf Jan '24 – Apr '24
5. Senior Calf Sep '23 – Dec '23
6. Summer Yearling May '23 – Aug '23
7. Junior Yearling Jan '23 – Apr '23
8. Senior Yearling Sep '22 – Dec '22
9. Ages Cow. Prior to Sep 2022

GROUPS

All owned by one Exhibitor and entered as individuals. All animals in group entries must be shown in an individual class all in the same division.

Class

10. Get of Sire: Three (3) animals all sired by the same bull
11. Pair of Females: Two (2) Females, Owned by Exhibitor
12. Cow/Calf: A Dam and Her Calf (Calf Not More than 240 Days Old)
13. Bred and Owned: Exhibitor Must Be First Owner. Bulls and Females compete together.

REMINDER!

Absolutely no substance (including water) is to be injected, pumped, drenched, or otherwise forced upon any animal. Violation of this rule will cause both the animal and its owner (exhibitor) to be dismissed from the show in its entirety, including showmanship. To dye or alter the color of an animal is considered unethical; this is grounds for disqualification.

COMMERCIAL FEMALES

Unregistered females only, must be owned by exhibitor. Bill of Sale or Project Records showing exhibitor ownership must be verified by management by 5 pm, Wednesday, June 18, 2025.

1. Animals that have been registered by a purebred association cannot be entered in this division.
2. Heifers will be weighed Wednesday June 18, 2025 5:30pm
3. Heifers will be broken following weigh in.
4. Fair management reserves right to combine or cancel any class that has three or fewer entries.

NO PREMIUMS OFFERED

1st, 2nd, 3rd, 4th..... Ribbons

AWARDS

BELT BUCKLE

Champion Commercial Female

DIVISION 711 – COMMERCIAL BEEF FEMALES

Class

- 1 Commercial Calf. Jan ‘25 - Mar ‘25
- 2 Commercial Female. September 2023 – December 2024
- 3 Commercial Female & Her Calf – A dam and her calf of less than 241 days old.

COMMERCIAL BEEF REPLACEMENT HEIFER

ENTRY FEE: \$20.00 PER ENTRY PER CLASS

COMMERCIAL BEEF REPLACEMENT HEIFER SALE

Saturday, June 21, 2025

- 1. Heifers entered in this class must be owned and under the daily care of the exhibitor for a period of 120 days prior to the first day of Fair.
- 2. Heifers must be a minimum of 20 months old with a maximum age of 28 months on opening day of Fair. Heifers must not calve before Fair and must be due to calve no later than November 15, 2025.
- 3. All heifers will be weighed on the fair scales, and weigh a minimum of 1000 lbs.
- 4. Exhibitors are limited to one entry.
- 5. Exhibitors can sell one Commercial Bred Heifer and one market animal (swine, sheep, steer, goat, beef calf).
- 6. **Copy of Bill of Sale and/or Brand Inspection are required in order for application to be accepted (yellow slips must have brand inspectors name and date included)**
- 7. Heifers do not have to be pre tagged; they will receive a neck chain during pregnancy check, but they do need to have pictures submitted by the contract deadline.
- 8. If heifer calves before or during the fair, the exhibitor may keep the calf or sell the calf with heifer.
- 9. Fair management reserves the right to combine or cancel any classes that have five or fewer entries.

NO PREMIUMS OFFERED

1st, 2nd, 3rd, 4th..... Ribbons

BELT BUCKLE

Supreme Champion Replacement Heifer

AWARD

Reserve Supreme Champion Replacement Heifer

DIVISION 712 – COMMERCIAL BEEF REPLACEMENT HEIFERS

(Considered Breeding Projects)

CLASS

- 1. All Commercial Bred Heifers

MARKET STEERS
Open to Kings County Youth Only

Market steers may arrive on the grounds no earlier than Wednesday, June 18, 2025, at 8 am.

Entry Fee \$20.00 per entry

Market beef must be contracted to be eligible for market beef classes.

They must be dehorned and castrated males.

The Market Steer Show will be a Slick Shorn Show. All market steers must be slick shorn to within ¼” of hair growth (no more than 7 days prior to fair). Entire steer must be shorn, optional leg area from knee and hock down to tail switch. No adhesive or paint is allowed. Hair sheen can be used. Inspection of steer will be prior to weigh in at the scale on Wednesday, June 18, 2025, at 5:30pm

1. All Market Steer exhibitors must have a brand inspection and/or a bill of sale showing 120 consecutive day ownership, or a bred and owned statement. This proof of ownership and a brand inspection must be presented at scale before animal can be weighed.
2. Horned animals will be disqualified. 4" scurs are permitted.
3. Market Steer to be weighed with standard tie halter. Use of chain or unduly heavy lead ropes prohibited.
4. Market Steer must be a minimum of 1,050 lbs. to qualify to sell in the Junior Livestock Auction. Maximum of 1,575 lbs.
5. Halters are to be left on steers sold at the auction.
6. Any Market Steer not weighing the minimum will be disqualified from the market show and sale but will be moved to the appropriate feeder class and still be eligible for showmanship.
7. Any Market Steer over the maximum will be disqualified from the market show and sale but will be moved to the appropriate heavyweight class and still be eligible for showmanship.
8. Fair management reserves the right to combine or cancel any classes that have five or fewer entries.

BELT BUCKLE

Supreme Champion Market Steer

AWARDS

Reserve Supreme Champion Market Steer

FFA Champion Market Steer

4-H Champion Market Steer

FFA Reserve Champion Market

4-H Reserve Champion Market Steer

MARKET READY - Market Steers projected to have sufficient fat deposition to meet the marbling specifications for USDA Prime, Choice, or Select+ quality grades.

NOT MARKET READY - RED RIBBON - Steers lacking evidence of sufficient fat deposition to produce a desirable consumer product. Steers projected to grade USDA Select- or lower. **NOT SOLD AT AUCTION**

DIVISION 713 – 4-H MARKET STEERS

DIVISION 714 – FFA MARKET STEERS

(Independent/Grange exhibitors aged 9-14 will compete in 4-H divisions and 15 years and over will compete in FFA divisions).

Class

1. Steers 1,050 lbs. – 1,575 lbs. ENGLISH-ANGUS, HEREFORD, SHORTHORN, RED ANGUS, (REGISTRATION PAPERS REQUIRED)
2. Steers 1,050 lbs. – 1,575 lbs. BLACK/BLACK X
3. Steers 1,050 lbs. – 1,575 lbs. ALL OTHER COLORS

CARCASS CONTEST

No Pre-Entry

AWARD

Belt Buckle Sponsored by: **Rockin S Ranch**

The Kings Fair carcass contest will adhere to the following local rules:

1. Only market beef cattle sold at the Junior Livestock Auction are eligible to compete. The buyer is the only one to give permission for participation. Market beef cattle declared “live or resale” at auction will not be eligible for the Carcass Contest.
2. Market beef cattle will be sent to a slaughter plant selected by the Kings Fair, (With the approval of the buyer).
3. A Federal USDA meat grader will evaluate all carcasses.
4. A committee selected by the Kings Fair and the Federal meat grader will rank the carcasses.
5. Official placing will be made according to USDA standards.
6. **Results may not be contested**

BEEF CATTLE

CLUB OR CHAPTER GROUP

Ribbons only

DIVISION 715 – 4-H CLUB GROUP

DIVISION 716 – FFA CHAPTER GROUP

Class

1. Best three (3) animals (market, feeder, or breeding). No more than two owned by same Exhibitor. All owned by members of one chapter or club, must show in uniform.

PROSPECT STEER PROJECT

DEPARTMENT

May 30, 2025, 12:00 midnight ONLINE

Prospect steer project calves may arrive on the grounds no earlier than Wednesday, June 18, 2025, at 7 am.

Entry Fee \$20.00 per entry

RULES

1. Calves will **NOT** be weighed without a Brand Inspection and a Bill of Sale made out to the Exhibitor showing 60-day ownership or a signed statement that the animal was dropped from the Exhibitor’s cow and was raised by the exhibitor. Bill of Sale and transportation slip **MUST** be presented at scale.

2. Weight range shall be as specified within each class description. Animals weighing more than the maximum weight specified will be allowed to show and will not compete for champion.
3. Calves will not be eligible to sell.

PROSPECT STEER PROJECT

(Steer Calves Only)

Prospect Steers Weighing between 500-750 lbs. will be allowed to show.

Prospect calves will be shown in breed class by weight.

BELT BUCKLE

Supreme Champion Prospect Steer Project

AWARD

Reserve Supreme Champion Prospect Steer

FFA Grand Champion Prospect Steer

4-H Grand Champion Prospect Steer

FFA Reserve Grand Champion Prospect Steer

4-H Reserve Grand Champion Prospect Steer

ROSETTE

4-H Champion & Reserve Champion

FFA Champion & Reserve Champion

Prospect Steers must be dehorned and castrated males.

1. Brand inspection or bill of sale will be collected at the scale at the time of weigh in. Calves will be weighed and broken into classes according to weights.
2. The First-Place winners of each weight class shall compete for division champion.
3. **WEIGHT RANGE:** 500 to 750 pounds. Animals exceeding this will be classified as super heavyweight, will NOT be allowed to show for Champion.

DIVISION 717 – 4-H PROSPECT STEER PROJECT

DIVISION 718 – FFA PROSPECT STEER PROJECT

(Independent/Grange exhibitors aged 9-14 will compete in 4-H divisions and 15 years and over will compete in FFA divisions).

Class

1. 50/50 Dairy/Beef Breeds, 500-750 lbs.
2. 100% Beef Breeds, 500-750 lbs.

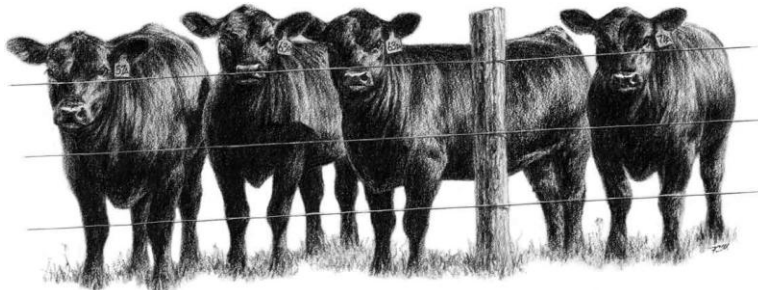

DAIRY CATTLE DEPARTMENT
Entry Forms Due
May 30, 2025, 12:00 midnight ONLINE

REPLACEMENT SPRINGER & YEARLING HEIFER SALE

Friday, June 19, 2025, 7 pm

**SPRINGERS & YEARLINGS MAY ARRIVE ON THE GROUNDS NO EARLIER THAN
WEDNESDAY, JUNE 18, 2025, at 7 am.**

**AND MUST BE ON GROUNDS BY
JUNE 18, 2025, BY 5 PM**

Entry Fee \$20.00 per entry

REPLACEMENT HEIFERS (SPRINGERS)

DANISH SYSTEM OF JUDGING

A health inspection and registration papers of the Dairy Replacement and Yearling heifers will be done by the appointed committee Wednesday evening; June 18th at 5 pm. All Replacement Heifers and Yearlings need a Brand Inspection, Bill of Sale, and a Transportation Slip present at inspection.

RULES

1. Only animals that have passed inspection and have been placed in their classes will be allowed to sell.
2. Heifer cannot freshen prior to June 1, 2025.
3. Animals must sell in order according to neck chain issued after judging. Anyone missing their assigned sale order will NOT SELL
4. Exhibitors can sell one Replacement Heifer and one market animal (swine, sheep, steer, goat, beef calf).
5. Exhibitors CANNOT sell two Dairy animals unless both are Champions or Reserve Champions.
6. Exhibitors selling animals in the auction must feed and water their animal until they are picked up by their buyer. **All neck chains must remain on all heifers going through the sale.** The new owners will remove chains upon arrival at the new home. Any animal found in a neglected state will result in sanctions upon the exhibitor, i.e., a penalty fee (minimum of \$100) being withheld from sale check. Management will **NOT** care for the animals.
7. All Animals must be moving soundly in order to go through the sale.
8. A sales commission of 8% will be deducted from each sale to defray expenses of the sale. An additional \$2.05 will be deducted from each heifer sold for brand inspection costs.
9. The Fair Office will notify Advisors and Club Leaders when checks are eligible for pickup.
10. Selection of Champion Dairy Replacement Heifers and Yearlings will take place on Thursday, June 19th at 8 pm.

11. Add-on bids will close Monday, June 22, 2025, at 4 pm. No exceptions!! Minimum bid \$50.00.
12. It is Mandatory for all Dairy Sale Exhibitors to be runners at the auction.
13. Springer Heifers birthdate must be between March, 2023, and September, 2023.
14. All registered heifers must have papers and transfer filled out in their name with fees paid prior to May 30, 2025.

AWARDS

CHIPPER DUYST MEMORIAL TROPHY & BELT BUCKLE

4-H Grand Champion Replacement Heifer

BELT BUCKLE

Supreme Champion Replacement Heifer

Res. Supreme Champion Replacement Heifer

FFA Grand Champion Replacement Heifer

REPLACEMENT HEIFERS (SPRINGERS) ARE CONSIDERED BREEDING PROJECTS

Entry Fee: \$20.00 per Entry per Class

DIVISION 722 – 4-H DAIRY REPLACEMENT HEIFERS

DIVISION 723 – FFA DAIRY REPLACEMENT HEIFERS

(Independent/Grange exhibitors aged 9-14 will compete in 4-H divisions and 15 years and over will compete in FFA divisions).

1. Heifers entered in replacement heifer classes may only show in these classes unless they are disqualified prior to judging.
2. Heifers freshening before 3:00 p.m. day of show will be transferred to cow class. You must notify livestock office if heifer freshens.

Class

1. Holstein Heifers
2. Holstein Cow Class
3. All Other Breed Heifers
4. All Other Breeds Cow Class

YEARLING HEIFERS ARE CONSIDERED BREEDING PROJECTS

Entry Form Due by May 30, 2025, before 12:00 midnight. (ONLINE ONLY)

Heifers qualifying will sell during the Replacement Springer Sale.

Friday, June 20th, 2025 - 7 pm

AWARDS

BELT BUCKLE

Supreme Champion Yearling Heifer

Reserve Supreme Champion Yearling Heifer

RULES

1. Birth date – March, 2024 to October 30, 2024. Birth date must be included on DHIA or PROVO, Agri-Tech record.
2. **MUST BE SIRED BY REGISTERED PUREBRED BULL.**
3. They must be dehorned and vaccinated for brucellosis.
4. Calves will be judged as a dairy animal using standards established by the industry.
5. They will be judged American. Placing 1, 2, 3 etc.
6. Yearling sale heifer exhibitors can sell one heifer and one market animal (swine, sheep, steer, beef calf, goat).
7. Rules applicable to replacement springers apply.
8. All Dairy exhibitors must also be a runner during the Dairy Sale.
9. **All neck chains must remain on all sale heifers.** The new owners will remove chains upon arrival at the new home. Any animal found in a neglected state will result in sanctions upon the exhibitor, i.e., a penalty fee (minimum of \$100) being withheld from sale check. Management will **NOT** care for the animals.

DIVISION 725 – 4-H YEARLING HEIFER

DIVISION 726 – FFA YEARLING HEIFER

(Independent/Grange exhibitors aged 9-14 will compete in 4-H divisions and 15 years and over will compete in FFA divisions).

Class

1. Holstein Heifers
2. All Other Breed Heifers

DAIRY CATTLE AWARDS

BELT BUCKLE

Supreme Champion Registered Dairy Female

AWARD

Reserve Supreme Champion Reg Dairy Female
Reserve Supreme Champion Grade Dairy Female
Grand Champion Registered Holstein
Res Grand Champion Registered Holstein
Grand Champion Registered AOB
Reserve Grand Champion Registered AOB
Grand Champion Grade Holstein
Res. Grand Champion Grade Holstein
Grand Champion Grade AOB
Res. Grand Champion Grade AOB

ROSETTES

Jr. Champion Reg. Holstein

Supreme Champion Grade Dairy Female

Reserve Junior Champion Reg. Holstein
Jr. Champion Reg. AOB
Reserve Jr. Champion Reg. AOB
Jr. Champion Grade Holstein
Reserve Jr. Champion Grade Holstein
Jr. Champion Grade AOB
Reserve Jr. Champion Grade AOB
Reg. Holstein Best Bred by Exhibitor
Reg. AOB Best Bred by Exhibitor
Champion Reg. Holstein Bull
Reserve Champion Reg. Holstein Bull
Champion Registered AOB Bull Reserve
Champion Reg. AOB Bull

REGISTERED AND GRADE DAIRY CATTLE

**NO PREMIUMS OFFERED
KINGS COUNTY YOUTH ONLY**

**ALL DAIRY CATTLE MAY ARRIVE ON THE GROUNDS NO EARLIER THAN
WEDNESDAY, JUNE 18, 2025, at 7 am.
AND MUST BE ON GROUNDS BY
JUNE 18, 2025, BY 5 PM**

RULES

1. As the owner the exhibitor certifies that the sire of each animal entered in the following Divisions was REGISTERED and the SAME BREED with entry of animal.
2. A permanent ear tag or tattoo is required.
3. Animals which have been registered by, or are eligible to be registered by, a purebred breed association cannot be entered in Grade Divisions.
4. Registration papers on registered animals must be verified by livestock management by 5 pm, June 18, 2025.
5. Percentage animals to be shown in classes of the registering association.
6. Dairy cows will be shown at a time determined by the livestock superintendent the day prior to the show.
7. Yearling & Registered Heifers – 4-H & FFA will show Holstein separate from the A.O.B. in both divisions (number of animals does not matter). The first of each breed is champion of their breed. They will compete against each other for 4-H division champion and FFA division champion. 4-H and FFA Division Champions will compete for Grand Champion & Reserve Grand Champion. This also applies to Yearling Heifers.

**DIVISION 728 – 4-H & FFA REGISTERED HOLSTEIN
DIVISION 730 – 4-H & FFA REG. ALL OTHER BREEDS
DIVISION 731 – 4-H & FFA GRADE HOLSTEIN (Females Only)
DIVISION 732 – 4-H & FFA GRADE A.O.B. (Females Only)**

Class

BULLS (Registered Only)

1. Calf..... 9/01/24 to 4/10/25
2. Jr. Yearling 3/01/24 to 8/31/24
3. Sr. Yearling 9/01/23 to 2/28/24

FEMALES

4. Winter Calf 12/01/24 to 4/10/25
5. Fall Calf 9/01/24 to 11/30/24
6. Summer Yearling 6/01/24 to 8/31/24
7. Spring Yearling 3/01/24 to 5/31/24
8. Winter Yearling 12/1/23 to 2/28/23
9. Fall Yearling 9/01/23 to 11/30/23
10. Jr. 2 Yr. Old 3/01/23 to 8/31/23
11. Sr. 2 Yr. Old 9/01/22 to 2/28/23

12. 3 Yr. Old Cow 9/01/21 to 8/31/22
13. 4 Yr. Old Cow 9/01/20 to 8/31/21
14. Dry Cow must have freshened at least once
15. Aged Cow - Born Prior to 9/01/20
16. Daughter/Dam - A dam & her daughter (Both owned by Exhibitor)
17. Pair of Females - Two females, any age owned by Exhibitor
18. Best Bred by Exhibitor - One animal, bred & owned by Exhibitor
19. Produce of Dam - Two Animals, Any Age (Either Sex, the Produce of One Cow)
20. Young Herd – one (1) Bull and (2) Females Senior Yearlings & Younger, Owned by Exhibitor

CLUB OR CHAPTER GROUP

Ribbons only

DIVISION 740 – 4-H CLUB GROUP

DIVISION 741 – FFA CHAPTER GROUP

Must be in Uniform

Class

1. Best three (3) animals. No more than two owned by same exhibitor. All owned by members of one chapter or club.
2. Best five (5) animals no more than two owned by the same exhibitor. All owned by members of one chapter or club.

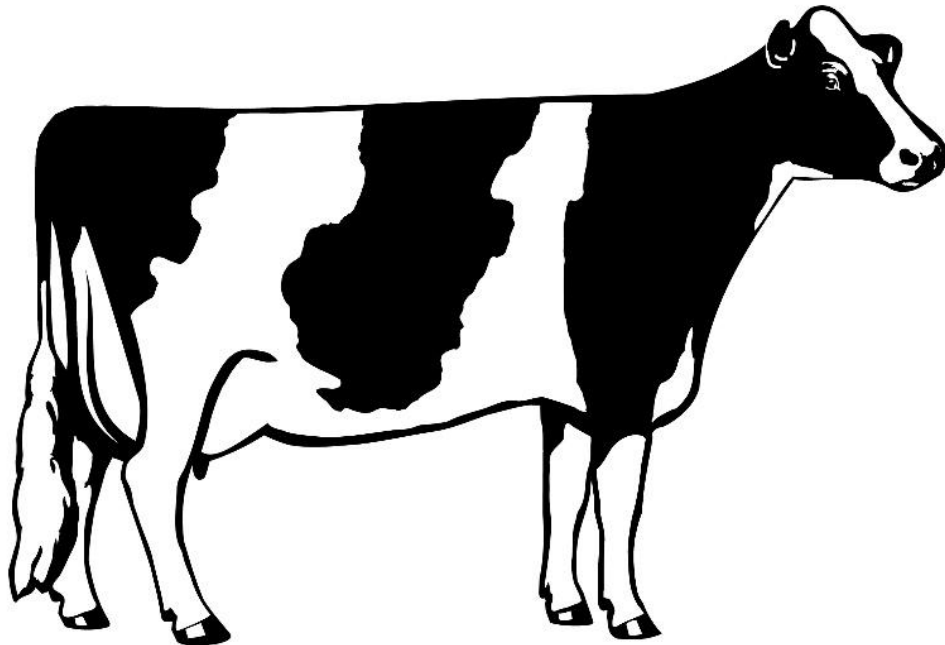

SHEEP DEPARTMENT
Entry Forms Due No Later Than
Friday, May 30, 2025, 12:00 midnight ONLINE
Arrival Time No Earlier Than
June 18, 2025, 7 am

Entry Fee: \$20.00 Per Entry, Per Class

BREEDING SHEEP RULES:

1. Must be in place by 5:00 pm on June 18, 2025, and papers checked by 5 pm, Wednesday, June 18, 2025.
2. Flock numbers shall be used to identify all entries. Numbers and breeder's I.D. shall be on regular and practical ear tags or tattooed in the ear. An exhibitor may not use the same flock number on more than one animal during any two consecutive calendar years.
3. Animals must be registered in name of exhibitor not less than 30 days prior to show.
4. **LAMBS MUST SHOW LAMBS TEETH.**
5. **LAMBS MUST HAVE A SCRAPIE TAG & ENTERED AT TIME OF ENTRY OR \$100 FINE IMPOSED.**

ROSETTES

Champion Registered Ewe
Champion Registered Ram

Champion Wether Dam
Champion Wether Sire

OPEN TO KINGS COUNTY YOUTH ONLY

DIVISION 750 – REGISTERED SHEEP

Class

1. Spring Rams... 1/1/25 to 3/15/25
2. Fall Rams..... 9/1/24 to 12/31/24
3. Yearling Rams 9/1/23 to 8/31/24
4. Spring Ewes ... 1/1/25 to 3/15/25
5. Fall Ewes..... 9/1/24 to 12/31/24
6. Yearling Ewes 9/1/23 to 8/31/24

DIVISION 752 – WETHER RAMS

Class

1. Spring Rams... 1/1/25 to 3/15/25
2. Fall Rams..... 9/1/24 to 12/31/24
3. Yearling Rams 9/1/23 to 8/31/24

DIVISION 753 – WETHER DAMS

Class

1. Spring Ewes ... 1/1/25 to 3/15/25
2. Fall Ewes..... 9/1/24 to 12/31/24
3. Yearling Ewes 9/1/23 to 8/31/24

MARKET LAMBS
Kings County Only

**ALL MARKET LAMBS MUST BE CONTRACTED TO BE ELIGIBLE TO SHOW IN
MARKET CLASSES**

1. All lambs will be checked at the scale. The exhibition of Callipyge lambs is forbidden.
2. Lambs will be weighed starting at 6 pm. All sheep and goats will be weighed by 7 pm, on Wednesday June 18, 2025.
3. Lambs must be clean & dry from visible mud and sheared from head to hock before crossing scale. Scale will ***not be held*** for washing and shearing of lambs.
4. All lambs are to be 'slick sheared' with no more than ten days fleece (1/4"). Fleece length will be checked at the scales, lambs with more than 1/4" fleece will not be weighed.
5. Lambs' teeth must be present.
6. Market Lambs must be a minimum of 110 lbs. & a maximum of 160 lbs to qualify to sell in the Junior Livestock Auction. Lambs weighing over 160 lbs will be eligible for showmanship only.
7. Market lambs less than the minimum of 110 lbs. will be placed in the appropriate feeder class.
8. Management reserves the right to further break down classes if entries warrant.
9. Fair management reserves the right to combine or cancel any classes that have five or fewer entries.

MARKET LAMB WEIGHTS: 110 pounds to 160 pounds. Animals exceeding 160 pounds will be allowed to show in a super heavyweight class and will not be eligible to compete for champion. Animals exceeding 160 pounds will not be eligible to sell. Lambs not making the minimum weight will be placed in a single feeder class with one champion selected. Underweight animals are not eligible for auction.

BELT BUCKLE

Supreme Champion Market Lamb

AWARD

Reserve Supreme Champion Market Lamb

4-H Grand Champion Market Lamb

4-H Reserve Grand Champion Market Lamb

FFA Grand Champion Market Lamb

FFA Reserve Grand Champion Market Lamb

DANISH SYSTEM OF JUDGING:

MARKET READY: - USDA Prime or Choice quality with 12th rib back fat range .16-.35, average or greater conformation and cut ability.

NOT MARKET READY: - RED RIBBON - Good or lower quality grade with 12th rib back fat range <.16-.35; under finished lambs grading USDA good or lower, below-average confirmation or cut ability. **NOT ELIGIBLE TO BE SOLD AT AUCTION.**

ALL MARKET LAMBS MUST BE SLICK SHEARED

DIVISION 754 – 4-H MARKET LAMBS

DIVISION 755 – FFA MARKET LAMBS

(Independent/Grange exhibitors aged 9-14 will compete in 4-H divisions and 15 years and

over will compete in FFA divisions).

Class

1. Market Lamb White Face
2. Market Lamb Black Face

SHEEP CLUB OR CHAPTER GROUPS

RIBBONS ONLY

DIVISION 756 – 4-H SHEEP CLUB GROUP

DIVISION 757 – FFA SHEEP CHAPTER GROUP

Exhibitors must be in uniforms

Class

- 1 Best of 3 animals. Clubs with less than 5 Head entered in show. No more than two animals to be owned by the same Exhibitor.
- 2 Best of 5 animals. Clubs with 5 or more Head entered in show. No more than two animals to be owned by the same Exhibitor.

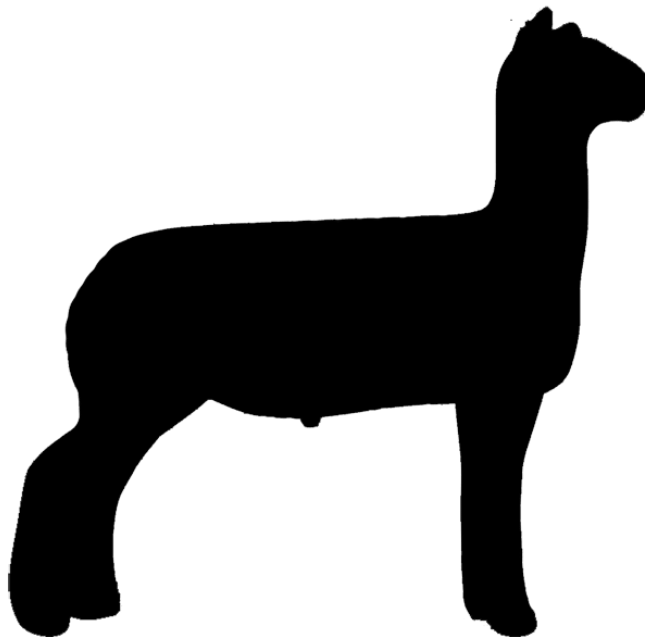

SWINE DEPARTMENT
Entry Forms Due No Later Than
May 30, 2025 12:00 midnight ONLINE
Arrival Time
Tuesday, June 17th, 8am-5pm

Entry Fee: \$20.00 Per Entry, Per Class

BREEDING SWINE

RULES:

1. Certificates on Registered stock must be checked by livestock office staff by 5:00 pm Wednesday June 18, 2025. Livestock must be on grounds by 5:00 pm on June 18, 2025.
2. Sows, 18 months or older must have raised a litter of pigs or be 30 days or close to farrowing to be eligible for entry.
3. Gilts entered in market class may not be entered in the breeding classes or vice versa.
4. Hogs must be identified by either ear notching or commercial ear tags.
5. All entries must have birthdates, gender breed & birth date for each animal shown.

NO PREMIUMS OFFERED

ROSETTE

Champion Registered Sow

Champion Commercial Gilt

OPEN TO KINGS COUNTY YOUTH ONLY

DIVISION 760 – REGISTERED SWINE (All Breeds)

DIVISION 761 – COMMERCIAL GRADE GILTS

No Boars may be shown

Class

1. January – February 2025
2. December 2024
3. November 2024
4. October 2024

MARKET HOGS

Kings County Only

ALL MARKET HOGS MUST HAVE BEEN CONTRACTED TO BE ELIGIBLE FOR
MARKET CLASSES

1. All Hogs will be assigned based upon two (2) hogs per pen, within the Chapter or Club.
2. Only animals from Pseudorabies negative herds allowed.
3. Market Hogs must be a minimum of 215 lbs. & a maximum of 280 lbs. to qualify to sell in the Junior Livestock Auction.
4. Hogs under 215 lbs. will show in the feeder hog class. Hogs weighing over 280 lbs. will be placed in heavy weight class not eligible for sale or champion. If the exhibitor chooses not to show in showmanship the animal must be taken home.
5. Fair management reserves the right to combine or cancel any classes that have three or fewer entries.

BELT BUCKLE

Supreme Champion Market Hog

AWARDS

Reserve Supreme Champion Market Hog

4-H Grand Champion Market Hog

4-H Reserve Grand Champion Market Hog

FFA Grand Champion Market Hog

FFA Reserve Grand Champion Market Hog

DANISH SYSTEM OF JUDGING

MARKET ACCEPTABLE: - U.S. No. 1 hogs and No. 2 hogs of average or greater conformation that is acceptable in leanness, muscularity, and production traits.

NOT MARKET ACCEPTABLE: - RED RIBBON – Any Hog of below average conformation including U.S. number 3, U.S. number 4, and utility grade hogs.

WEIGHT LIMITS: 215 TO 280 Pounds.

DIVISION 762 – 4-H MARKET HOGS

DIVISION 763 – FFA MARKET HOGS

(Independent/Grange exhibitors aged 9-14 will compete in 4-H divisions and 15 years and over will compete in FFA divisions). (All Breeds Together)

Class

1. Hampshire: Market Hogs: 215-280 pounds
2. Yorkshire: Market Hogs: 215-280 pounds
3. Duroc: Market Hogs: 215-280 pounds
4. All Other Breeds: Market Hogs: 215-280 pounds
5. Cross Bred: Market Hogs: 215-280 pounds

SWINE CLUB OR CHAPTER GROUPS

RIBBONS ONLY

DIVISION 765 – 4-H SWINE CLUB GROUP

DIVISION 766 – FFA SWINE CHAPTER GROUP

Exhibitors must show in uniform

Class

1. Best of 3 animals. Clubs less than 3 Head entered in show. No more than two animals to be owned by the same Exhibitor
2. Best of 5 animals. Clubs with 5 or more Head entered in show. No more than two animals to be owned by same Exhibitor

REMINDER!

Absolutely no substance (including water) is to be injected, pumped, drenched, or otherwise forced upon any animal. Violation of this rule will cause both the animal and its owner (exhibitor) to be dismissed from the show in its entirety, including showmanship.

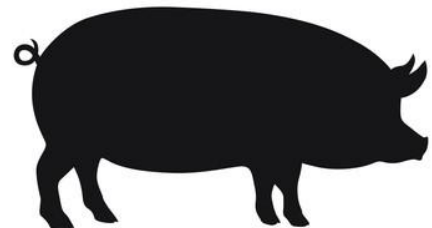

GOAT DEPARTMENT
Entry Forms Due No Later Than
May 30, 2025, 12:00 midnight ONLINE
Arrival Time No Earlier Than
Wednesday, June 18, 2025, at 7 am
Breeding goats must be on grounds by 5:00 pm.

Entry Fee: \$20.00 Per Entry, Per Class

DAIRY GOATS

THIS IS NOT AN ADGA SANCTIONED SHOW
LIMITED TO KINGS COUNTY YOUTH ONLY

RULES:

1. **REGISTERED:** Animals with a "Certificate of Registry" (Blue Border) issued by the American Dairy Goat Association are eligible. Animals with a "Certificate of Registration of Pure Bred" issued by the American Goat Society are eligible.
2. **RECORDED GRADE:** Animals with a "Certificate of Pedigree" (Brown Border) issued by the American Dairy Goat Association are eligible. All breeds will be judged together.
3. Any Substitutions over three will incur a fee of \$10.00 per substitution. Substitutions must be made prior to June 16, 2025.
4. A permanent ear tag or tattoo is required.
5. As the owner the exhibitor certifies that the sire of each animal entered in the following classes for grade animals was either registered or purebred.
6. In all classes except showmanship, 4-H and FFA will be judged together.
7. If animal is not at ringside when class is called the fair staff and/or judge has the right to continue the class without that exhibit.
8. All non-market goats must be on grounds by 5:00 pm Wednesday June 18, 2025.

AWARDS

BELT BUCKLE

Supreme Champion Dairy Goat

AWARD

Reserve Supreme Champion Dairy Goat
Grand Champion Alpine
Reserve Grand Champion Alpine
Grand Champion All Other Purebreds

Reserve Grand Champion AOP
Grand Champion Recorded Grade
Reserve Grand Champion Recorded Grades

ROSETTES

Junior Champion Alpine
Junior Champion All Other Purebred
Junior Champion Recorded Grades

DIVISION 771 – REGISTERED ALPINES
DIVISION 772 – REGISTERED ALL OTHER BREEDS
DIVISION 773 – RECORDED GRADE

Class

- | | | | |
|---|------------------------------------|---|-----------------------------------|
| 1 | Junior Kids.3/01/25 – 5/2/25 | 4 | Yearling Milker 1/1/24 – 12/31/24 |
| 2 | Senior Kids 1/01/25 – 2/28/25 | 5 | 2 Year Olds 1/01/23 – 12 /31/23 |
| 2 | Junior Yearling 7/01/24 – 12/31/24 | 6 | 3 Year Olds 1/01/22 – 12/31/22 |
| 3 | Senior Yearling 1/01/24 – 6/30/24 | 7 | 4 Years and Over Prior to 2021 |

GROUPS

All owned by one exhibitor and shown as individuals

- 8 Get of Sire – Three (3) goats sired by the same buck
- 9 Produce of Dam – Two (2) animals, produce of same dam
- 10 Daughter-Dam – One Doe and One of her daughters, any age. (Daughters must be bred by exhibitor, and both must be owned by exhibitor. Each entry must consist of two animals; no animals may be used in two entries.)
- 11 Dairy Herd – Four Does in milk, all owned by exhibitor
- 12 Best Three Females – Three females any age, all bred and owned by exhibitor.

DAIRY GOAT GROUPS

RIBBONS ONLY

Exhibitors must show in uniform

DIVISION 775 – DAIRY GOAT GROUP

Class

1. Best of 3 animals. No more than two animals to be owned by the same Exhibitor

PYGMY GOATS

LIMITED TO KINGS COUNTY YOUTH ONLY

(Non-Sanctioned)

Entry Fee: \$20.00 Per Entry, Per Class

As the owner the exhibitor certifies that the sire of each animal entered in the following classes for grade animals was either registered or purebred. All animals must remain on grounds for the duration of the fair.

AWARD

Grand Champion Pygmy Goat

ROSETTE

Reserve Grand Champion
Junior Champion
Reserve Junior Champion
Senior Champion

Reserve Senior Champion
Champion Wether
Reserve Champion Wether

NO PREMIUMS OFFERED

DIVISION 776 – PYGMY GOATS

Class

DOES

- | | |
|---|---|
| 1. Junior Kid.....3/01/25 - 5/10/25 | 4. Yearling Milker.....1/01/24 - 12/31/24 |
| 2. Senior Kid.....1/01/25 - 2/28/25 | 5. 2-Year-Old.....1/01/23 - 12/31/23 |
| 3. Dry Yearling.....1/01/24 - 12/31/24
(Never Freshened) | 6. 3 Years and Older....before 1/01/23 |

DIVISION 777 – PYGMY GOAT WETHER

Class

1. Junior Wether ... Born 3/5/24- 3/4/25
2. Intermediate Wether...3/5/23 - 3/4/24
3. Senior Wether.....before 3/4/23

DIVISION 778 – PRIMARY 4-H (exhibit only)

Class

DOES

- | | |
|---|---------------------------------------|
| 1. Junior & Senior Kid...Jan – May 2025 | 3. Yearling & 2-Year-Old Milkers |
| 2. Dry Yearling.....1/01/24 – 12/31/24
(Never Freshened) | 4. 3 Years and Older...before 1/01/23 |

DIVISION 779 – PYGMY GOAT GROUP

Limited to members of clubs or chapters located in Kings County. No limit on how many groups a club/chapter may enter. Exhibitors must show in uniform.

RIBBONS ONLY

Class

- 1 Three (3) Pygmy Goats grade and/or registered. No more than two owned by the same Exhibitor. All owned by members of one chapter or club.

BREEDING BOER GOATS
LIMITED TO KINGS COUNTY YOUTH ONLY
(Non-Sanctioned)

Entry Fee: \$20.00 Per Entry, Per Class

Exhibitors may enter their Wether Dam in the corresponding registered or unregistered Boer

Goat divisions and classes.

AWARD

Grand Champion Breeding Boer Doe

ROSETTE

Reserve Grand Champion Breeding Boer Doe

Junior Champion

Reserve Junior Champion

Yearling Champion

Reserve Yearling Champion

Senior Champion

Reserve Senior Champion

NO PREMIUMS OFFERED

DIVISION 783 – Breeding Boer Does (Registered and Unregistered all show together)

Class

- | | |
|--|---|
| 1. Doe Kids 3/4/25 – 6/3/25 | 6. Yearling Does....10/4/23 – 2/3/24 |
| 2. Doe Kids 12/4/24 – 3/3/25 | 7. Yearling Does 6/4/23 – 10/3/23 |
| 3. Doe Kids 9/4/24 – 12/3/24 | 8. 2-Year-Old Does...6/4/22 – 6/3/23 |
| 4. Doe Kids 6/4/24 – 9/3/24 | 9. Aged Does..... born before 6/3/22 |
| 5. Yearling Does 2/4/24 – 6/3/24 | |

DIVISION 785 – BOER GOAT GROUP

Limited to members of clubs or chapters located in Kings County. No limit on how many groups a club/chapter may enter. Exhibitors must show in uniform.

RIBBONS ONLY

Class

1. Three (3) Boer Goats. No more than two owned by the same Exhibitor. All owned by members of one chapter or club.

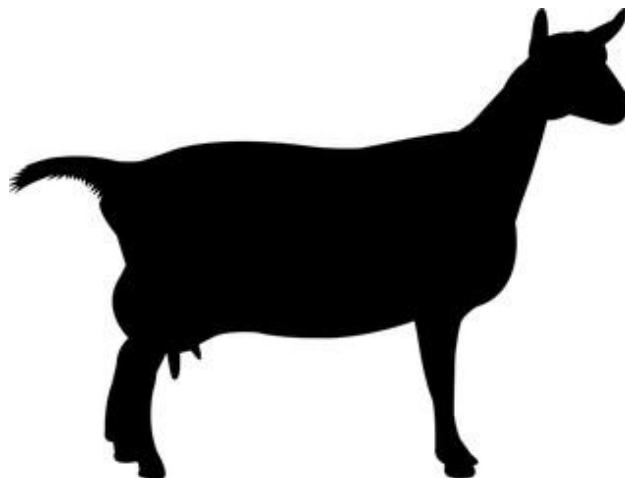

MARKET GOAT DEPARTMENT
Entry Forms Due No Later Than
May 30, 2025, 12:00 midnight ONLINE
Arrival Time No Earlier Than Wednesday, June
18, 2025, at 7 am All Market Animals must be
on grounds by 5 pm.

MARKET GOATS
LIMITED TO KINGS COUNTY YOUTH ONLY

MARKET GOATS MUST BE CONTRACTED TO BE ELIGIBLE TO SHOW IN MARKET
CLASSES

Entry Fee: \$20.00 Per Entry, Per Class

- 1 Market Goats are Wethers and Does, any breed or crossbred goat less than 12 months of age showing kids teeth. All breeds judged together. Goats must be clipped from head to hock within 10 days of show.
- 2 Market Goats must be a minimum of 60 lbs. & a maximum of 115 lbs. to qualify to sell in the Junior Livestock Auction.
- 3 Goats under 60 lbs. will show in the feeder goat class. Goats weighing over 115 lbs. will be placed in heavy weight class not eligible for sale or champion. If the exhibitor chooses not to show in showmanship the animal must be taken home.
- 4 Market Goats will be sold by pound at the Junior Livestock Auction.
- 5 All market goats must be on grounds by 5 pm to be weighed. Sheep weigh in starts at 6 pm followed by Goats. All sheep and goats will be weighed by 7 pm.

DANISH SYSTEM OF JUDGING

SCORE CARD

MARKET READY:

USDA Prime or Choice quality with 12th rib back fat range .08-.12 most desirable, .13-.22 back fat acceptable, average, or greater conformation and cut ability.

NOT MARKET READY: RED RIBBON - Good or lower quality grade with 12th rib back fat range <.08 or >.22; under finished goats grading USDA good or lower, below average conformation or cut ability. NOT SOLD AT AUCTION.

AWARDS

BELT BUCKLE

Supreme Champion Market Goat

AWARD

Reserve Supreme Champion Market Goat

4-H Grand Champion Market Goat

4-H Reserve Grand Champion Market Goat

FFA Grand Champion Market Goat

FFA Reserve Grand Champion Market Goat

DIVISION 786 – 4-H MARKET GOATS
DIVISION 787 – FFA MARKET GOATS

Class

1. Market Goats, 60 pounds to max weight of 115 pounds.

MARKET GOAT
CLUB OR CHAPTER GROUPS
RIBBONS ONLY

Exhibitors must show in uniform

DIVISION 788 – 4-H MARKET GOAT CLUB GROUP
DIVISION 789 – FFA MARKET GOAT CHAPTER GROUP

Class

- 1 Best of 3 animals. Clubs less than 3 head entered in show. No more than two animals to be owned by the same Exhibitor.
- 2 Best of 5 animals. Clubs with 5 or more head entered in show. No more than two animals to be owned by same Exhibitor.

