

LANDINGPLACE HOTELS

Disclaimer

The information displayed is illustrative and for discussion purposes only. Projected performance is forward-looking, based on assumptions, and is not a guarantee of future results. Current actual performance and future performance may differ materially and investments involve risk of loss, including total loss. All deals are **conditional upon the properties being successfully franchised under Landingplace Hotels brands.**

Important Notice – Distribution Restrictions. This document is provided for information only and does **not** constitute an offer to sell or a solicitation to buy any securities. Any offering will be made only pursuant to final offering documents and only to persons who are eligible under applicable laws. In the United Kingdom, this document is directed only at persons to whom it may lawfully be communicated under the Financial Services and Markets Act 2000 (Financial Promotion) Order 2005. Landingplace Holdings LTD is **not FCA-authorised**. In the United States, any securities would be offered only pursuant to an exemption from registration (including Regulation D and/or Regulation S) and only to **accredited investors** and/or **non-U.S. persons** outside the U.S. as applicable. **Do not distribute** or rely on this document if you do not meet the eligibility criteria. **Capital at risk. Past performance is not a reliable indicator of future results.**



info@landingplacehotels.com
(843) 415-2909

175 ROOM HOTEL - EL PASO, TX

Rooms: 175

Location: El Paso, TX

Purchase Price: \$9M

Est. Reno: \$300K

Est. LDs: \$800K

Financials

- **T-12 Revenue:** \$3.6M
- **T-12 NOI:** \$336K
- **Pro-Forma Revenue:** \$3.6M
- **Pro-Forma NOI:** \$1.3M

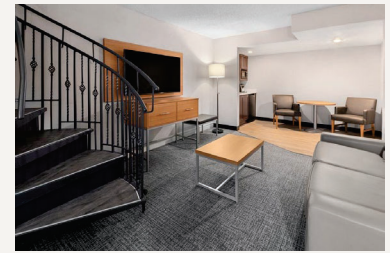

Highlights:

- Landingplace can bring \$1.5M of equity to the deal if desired
- \$3M renovations completed Q1 2024
- Onsite restaurant can be leased

104 ROOM EXTENDED STAY HOTEL - CHESTERFIELD, MO

Rooms: 104

Location: Chesterfield, MO

Purchase Price: \$7M

Est. Reno: \$200K

Est. LDs: \$300K

Financials

- **T-12 Revenue:** \$2.37M
- **T-12 NOI:** \$313K
- **Pro-Forma Revenue:** \$2.38M
- **Pro-Forma NOI:** \$834K



Highlights:

- Seller can bring equity to the deal if desired
- Thriving Industry - \$187M GDP in St. Louis Metropolitan Area

160 ROOM EXTENDED STAY HOTEL - KILLEEN, TX

Rooms: 160

Location: Killeen, TX

Purchase Price: \$11.2M

Est. Reno: \$160K

Est. LDs: N/A

Financials

- **2023 Revenue:** \$2.1M
- **2023 NOI:** \$500K
- **Pro-Forma Revenue:** \$4.7M
- **Pro-Forma NOI:** \$1.6M



Highlights:

- On-site Restaurant currently leased
- 7,000 sq. ft meeting space