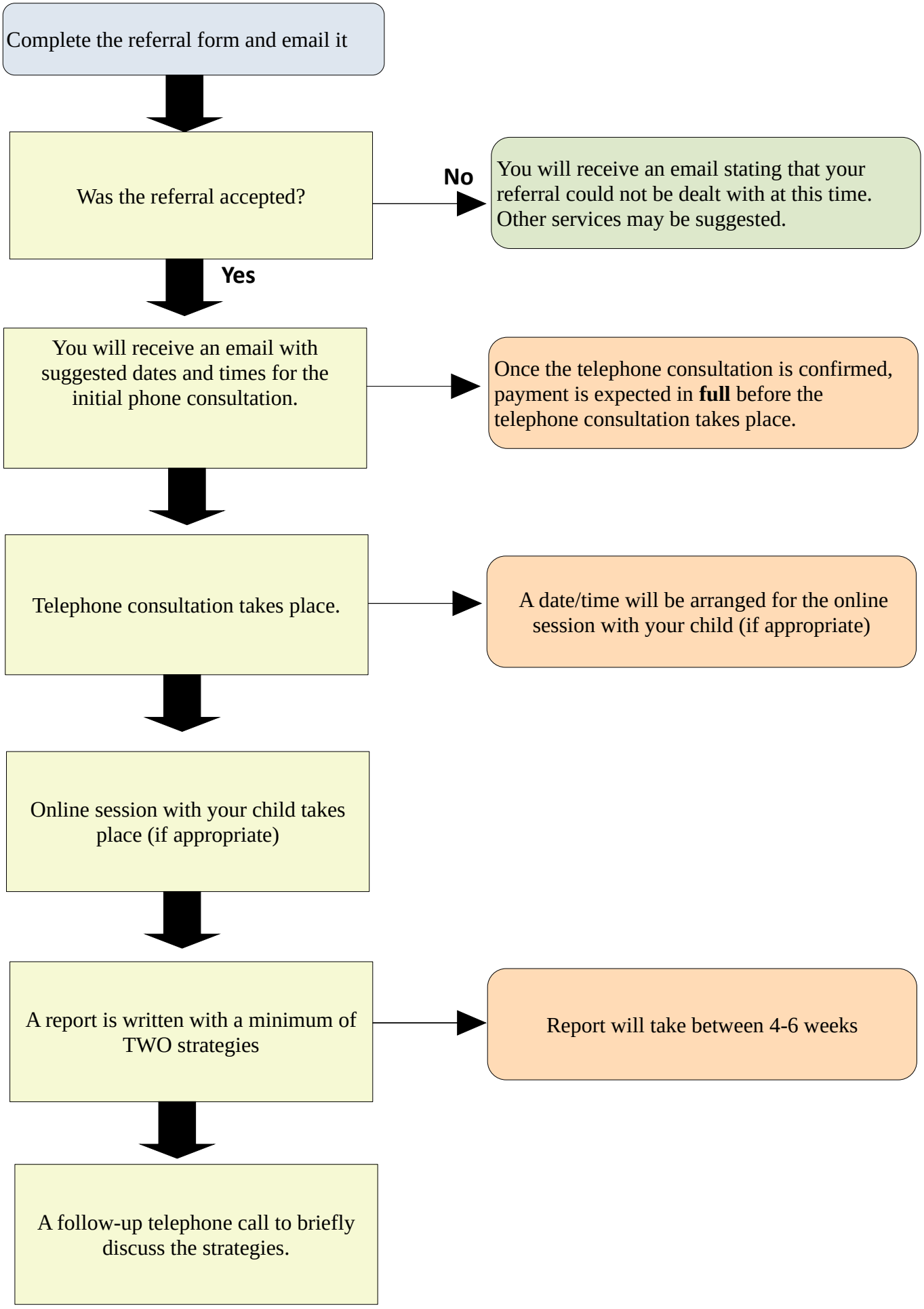
Complete the referral form and email it
Was the referral accepted?
No
You will receive an email stating that your referral could not be dealt with at this time. Other services may be suggested.
Yes
You will receive an email with suggested dates and times for the initial phone consultation.
Once the telephone consultation is confirmed, payment is expected in **full** before the telephone consultation takes place.
Telephone consultation takes place.
A date/time will be arranged for the online session with your child (if appropriate)
Online session with your child takes place (if appropriate)
A report is written with a minimum of TWO strategies
Report will take between 4-6 weeks
A follow-up telephone call to briefly discuss the strategies.